DocuSign Envelope ID: BC72C02F-1A25-40C1-A0BF-DCD0C54B675D

PROJ. REFERENCE NO.	SHEET NO.
BR-0073	TMP-3

⟨1⟩ CHANGEABLE MESSAGE BOARD SHALL BE PLACED ½ MILE BEFORE SIGN ② ON US 76

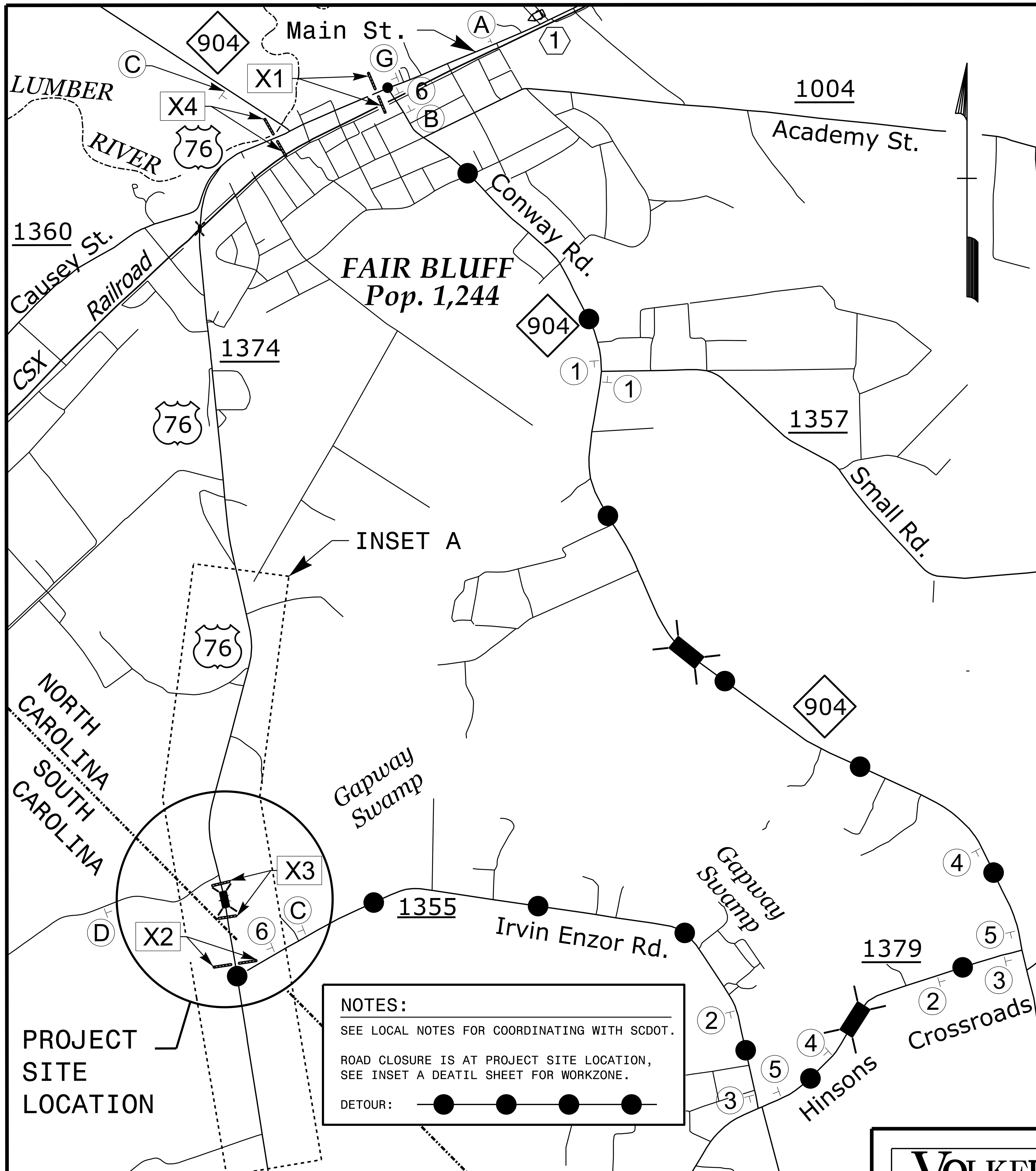

NOTES:

SEE LOCAL NOTES FOR COORDINATING WITH SCDOT.

ROAD CLOSURE IS AT PROJECT SITE LOCATION, SEE INSET A DEATIL SHEET FOR WORKZONE.

DETOUR: —●—●—●—●—

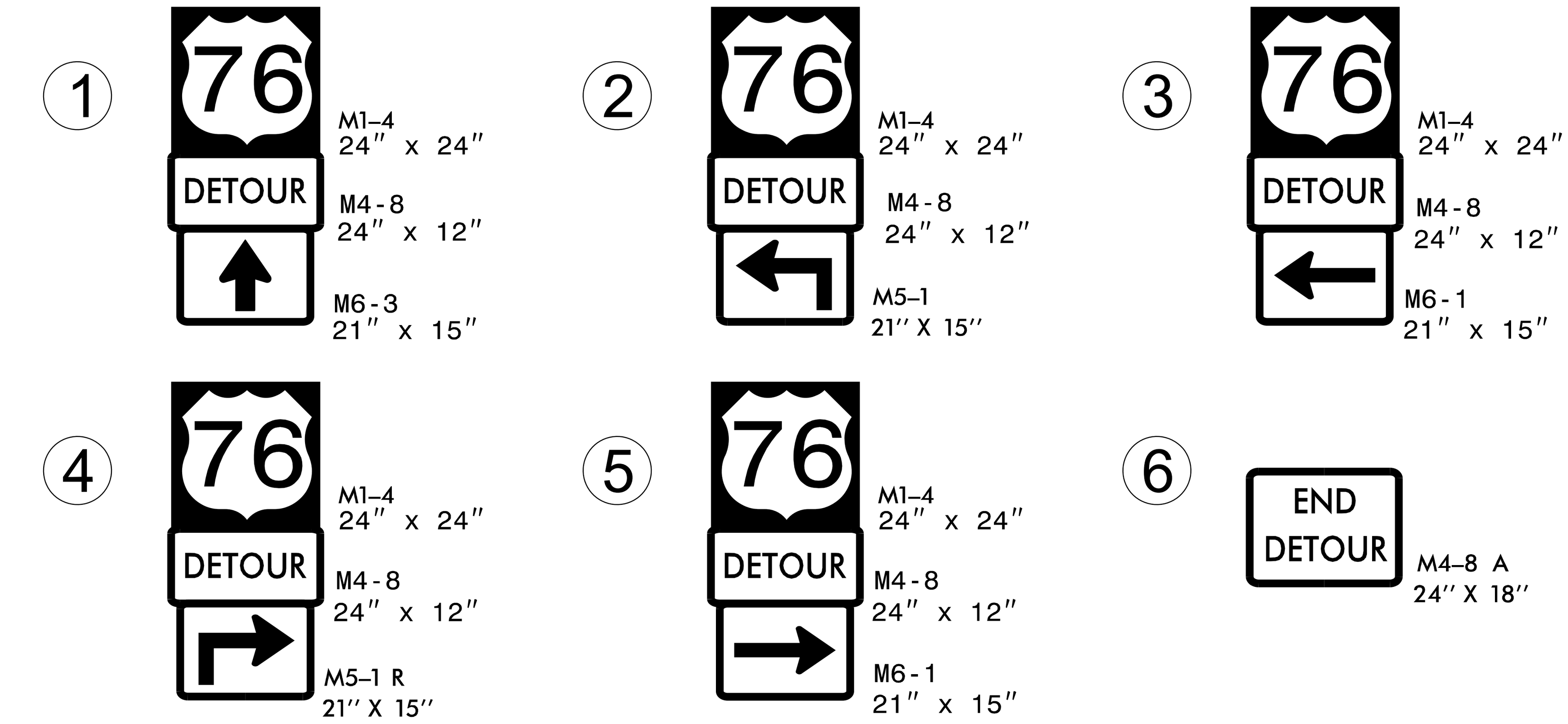

⟨1⟩

7 DAYS PRIOR TO CLOSURE

MESSAGE NO. 1	MESSAGE NO. 2
US 76 TO CLOSE XX-XX-XX	US 76 TO CLOSE XX-XX-XX

CHANGEABLE MESSAGE SIGN

DURING CLOSURE

MESSAGE NO. 1	MESSAGE NO. 2
US 76 CLOSED AHEAD	FOLLOW DETOUR SIGNS

CHANGEABLE MESSAGE SIGN

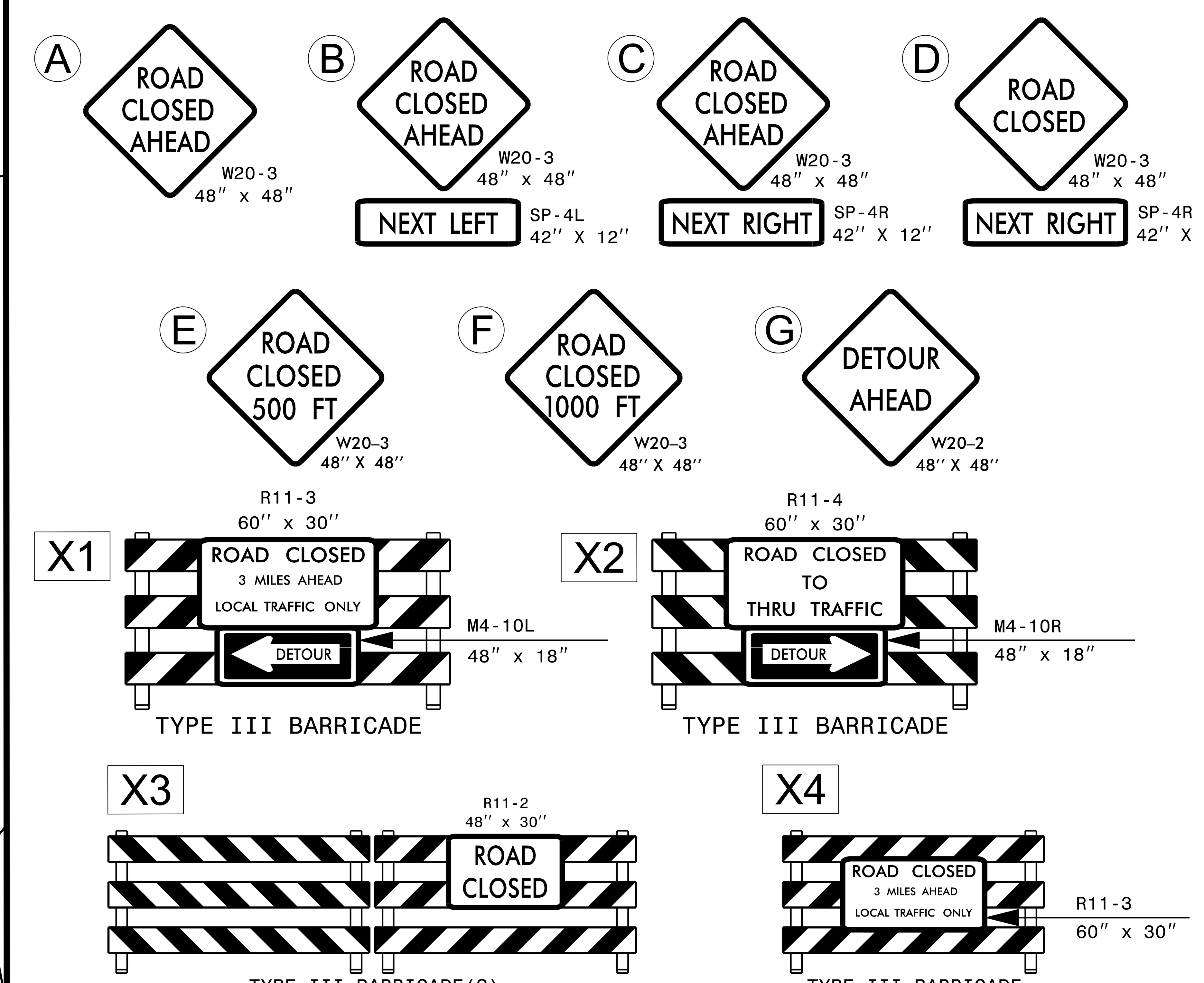

VOLKERT

5430 Wade Park Blvd., Suite 410
Raleigh, NC 27607
Tel. 919-854-0344 Fax. 919-854-0355
NC License No. F-0765

APPROVED: ______

DATE: 1/9/2023

SEAL

NORTH CAROLINA PROFESSIONAL SEAL ENGINEER PATRICK N. HOLDER

DocuSigned by: Patrick Holder

DOCUMENT NOT CONSIDERED FINAL UNLESS ALL SIGNATURES COMPLETED

DIVISION OF HIGHWAYS — STATE OF NORTH CAROLINA — DEPARTMENT OF TRANSPORTATION — WORK ZONE TRAFFIC CONTROL

US 76 (MAIN ST) ROAD CLOSURE AND DETOUR ROUTE

$$$$SYSTIME$$$$
$$$$$$$$$DGN$$$$$$$$$$$$$$$$
$$$$USERNAME$$$$