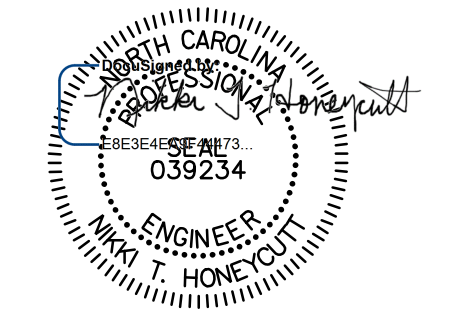

TIP PROJECT: B-5808

**STATE OF NORTH CAROLINA
DEPARTMENT OF TRANSPORTATION**

**PAVEMENT MARKING PLANS
CABARRUS COUNTY**

LOCATION: BRIDGE #057 & #059 OVER IRISH BUFFALO CREEK ON US 29 /US 601

TIP NO. B-5808	SHEET NO. PMP - 1
APPROVED: _____	
DATE: 2/20/2023	
SEAL	
	
DOCUMENT NOT CONSIDERED FINAL UNLESS ALL SIGNATURES COMPLETED	

INDEX

<u>SHEET NO.</u>	<u>DESCRIPTION</u>
PMP-1	PAVEMENT MARKING TITLE SHEET
PMP-2	PAVEMENT MARKING SCHEDULE
PMP-3 THRU PMP-5	PAVEMENT MARKING DETAILS

PAVEMENT MARKING GENERAL NOTES

THE FOLLOWING GENERAL NOTES APPLY AT ALL TIMES FOR THE DURATION OF THE CONSTRUCTION PROJECT, EXCEPT WHEN OTHERWISE NOTED IN THE PLAN, OR DIRECTED BY THE ENGINEER.

A) INSTALL PAVEMENT MARKINGS AND PAVEMENT MARKERS ON THE FINAL SURFACE AS FOLLOWS:

<u>ROAD NAME</u>	<u>MARKING</u>	<u>MARKER</u>
US 29 / US 601 [L]	THERMOPLASTIC & COLD APPLIED PLASTIC	NONE

- B) PASSING ZONE WILL BE DETERMINED IN THE FIELD AND MUST BE APPROVED BY THE ENGINEER.
- C) TIE PROPOSED PAVEMENT MARKING LINES TO EXISTING PAVEMENT MARKING LINES.
- D) REMOVE/REPLACE ANY CONFLICTING/DAMAGED PAVEMENT MARKINGS AND MARKERS.
- E) STOP BAR AT NON-SIGNALIZED INTERSECTION MAY BE ADJUSTED AS DIRECTED BY ENGINEER.

ROADWAY STANDARD DRAWING

THE FOLLOWING ROADWAY STANDARDS AS APPEAR IN "ROADWAY STANDARD DRAWINGS" N.C. DEPARTMENT OF TRANSPORTATION - RALEIGH, N.C., DATED JANUARY 2018 ARE APPLICABLE TO THIS PROJECT AND BY REFERENCE HEREBY ARE CONSIDERED A PART OF THESE PLANS:

<u>STD. NO.</u>	<u>TITLE</u>
1205.01	PAVEMENT MARKINGS - LINE TYPES AND OFFSETS
1205.02	PAVEMENT MARKINGS - TWO-LANE AND MULTILANE ROADWAYS
1205.04	PAVEMENT MARKINGS - INTERSECTIONS
1205.05	PAVEMENT MARKINGS - TURN LANES
1205.06	PAVEMENT MARKINGS - LANE DROPS
1205.12	PAVEMENT MARKINGS - BRIDGES
1261.01	GUARDRAIL AND BARRIER DELINEATORS - INSTALLATION SPACING
1261.02	GUARDRAIL AND BARRIER DELINEATORS - TYPES AND MOUNTING
1262.01	GUARDRAIL END DELINEATION

**PLAN PREPARED BY:
STV Engineers, Inc.**

NIKKI T. HONEYCUTT, PE TRAFFIC ENGINEER
CLARK GROVES TRANSPORTATION DESIGNER



APPROVED: _____
 DATE: 2/20/2023

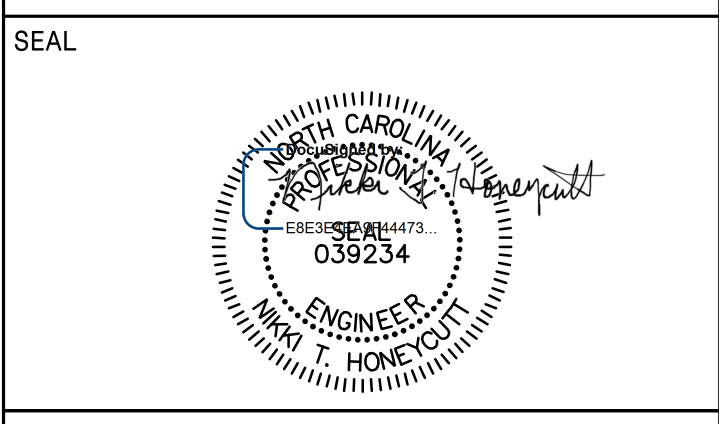

**DOCUMENT NOT CONSIDERED FINAL
 UNLESS ALL SIGNATURES COMPLETED**

FINAL PAVEMENT MARKING SCHEDULE

SYMBOL	DESCRIPTION
	THERMOPLASTIC (4", 90 MIL)
T1	WHITE EDGE LINE
T2	WHITE SOLID LANE LINE
T3	10 FT. WHITE SKIP
T4	3 FT. - 9FT. / SP WHITE MINISKIP
T11	YELLOW SINGLE CENTER
T13	YELLOW DOUBLE CENTER
	COLD APPLIED PLASTIC (4")
C1	WHITE EDGE LINE
C2	WHITE SOLID LANE LINE
C3	10 FT. WHITE SKIP
C4	3 FT. - 9 FT. / SP WHITE MINISKIP
C11	YELLOW SINGLE CENTER
	THERMOPLASTIC (8", 90 MIL)
T40	WHITE GORE LINE
T41	WHITE DIAGONAL
T42	YELLOW DIAGONAL
	COLD APPLIED PLASTIC (8")
C41	WHITE DIAGONAL
	THERMOPLASTIC GENERIC PAVEMENT MARKING ITEM (24", 90 MIL)
T61	WHITE STOPBAR
T62	WHITE CROSSWALK LINE
	THERMOPLASTIC PAVEMENT MARKING SYMBOLS (90 MILS)
T71	RIGHT TURN ARROW
T72	STRAIGHT ARROW
T77	U-TURN ARROW
	COLD APPLIED PLASTIC PAVEMENT MARKING SYMBOL (90 MILS)
C71	RIGHT TURN ARROW
C72	STRAIGHT ARROW
	THERMOPLASTIC PAVEMENT CHARACTER (90 MILS)
T100	ALPHANUMERIC CHARACTER

8/17/99

STV 100 Years STV Engineers, Inc.
900 West Trade St., Suite 715
Charlotte, NC 28202
NC License Number F-0991

TIP NO. B-5808	SHEET NO. PMP-3
--------------------------	---------------------------

APPROVED: _____
 DATE: 2/20/2023
 SEAL

**DOCUMENT NOT CONSIDERED FINAL
UNLESS ALL SIGNATURES COMPLETED**

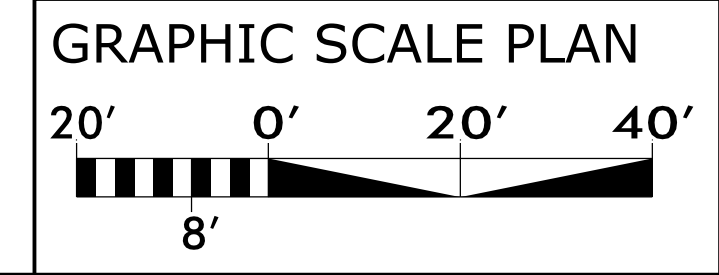
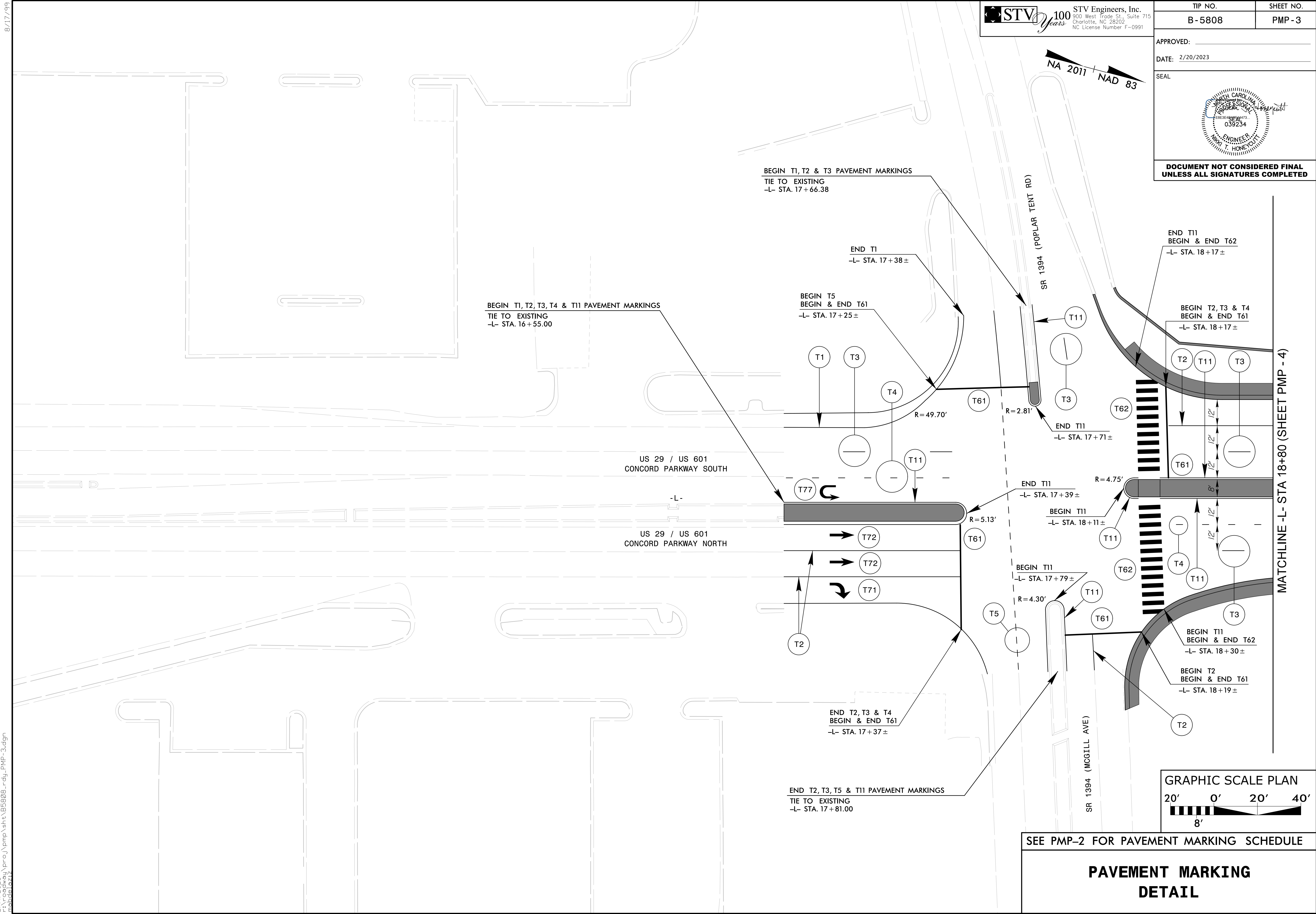

SEE PMP-2 FOR PAVEMENT MARKING SCHEDULE

**PAVEMENT MARKING
DETAIL**

2/14/2023 2:14:00 PM \\pmp\shh\B5808_r.dwg_PMP-3.dgn
mabdel

8/17/99

STV 100 Years **STV Engineers, Inc.**
 900 West Trade St., Suite 715
 Charlotte, NC 28202
 NC License Number F-0991

TIP NO. B-5808	SHEET NO. PMP - 4
--------------------------	-----------------------------

APPROVED: _____
 DATE: 2/20/2023

SEAL

**DOCUMENT NOT CONSIDERED FINAL
 UNLESS ALL SIGNATURES COMPLETED**

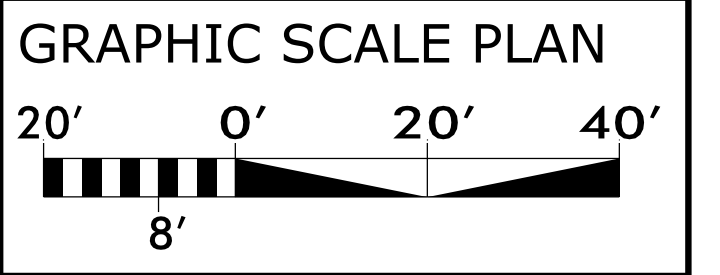
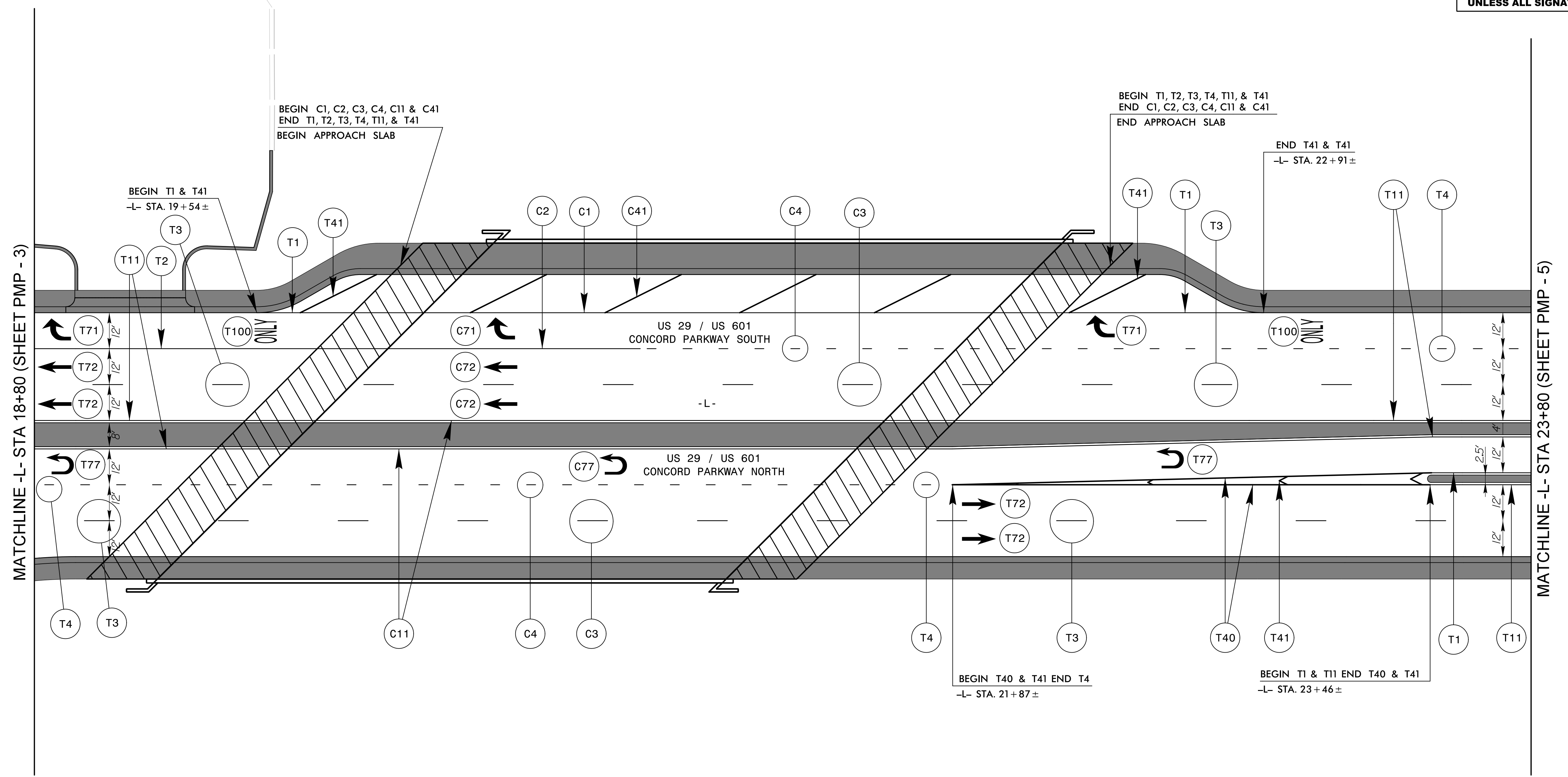

SEE PMP-2 FOR PAVEMENT MARKING SCHEDULE

**PAVEMENT MARKING
 DETAIL**

2/16/2023 2:16:00 PM \\pmp\pmp\shh\B5808_rdy_PMP-4.dgn
 mabdel

8/17/99

STV 100 Years STV Engineers, Inc.
 900 West Trade St., Suite 715
 Charlotte, NC 28202
 NC License Number F-0991

TIP NO. B-5808	SHEET NO. PMP-5
--------------------------	---------------------------

APPROVED: _____
 DATE: 2/20/2023

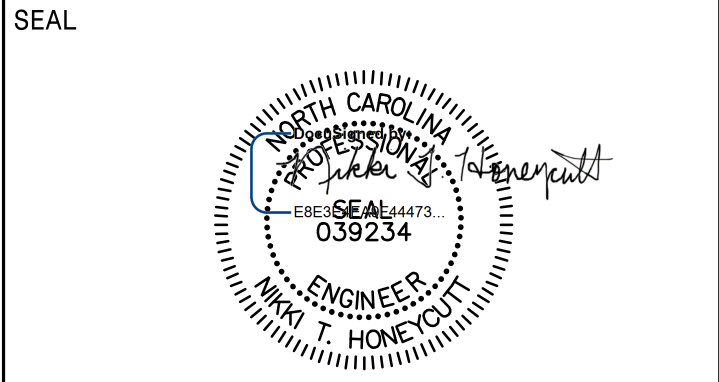

**DOCUMENT NOT CONSIDERED FINAL
 UNLESS ALL SIGNATURES COMPLETED**

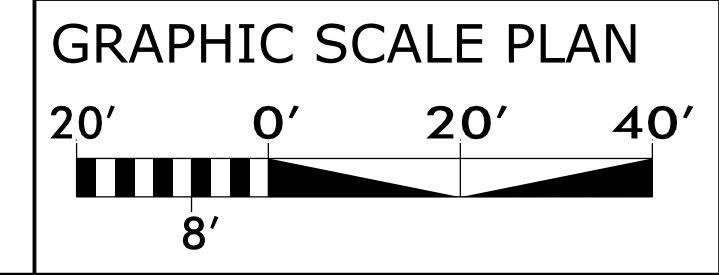
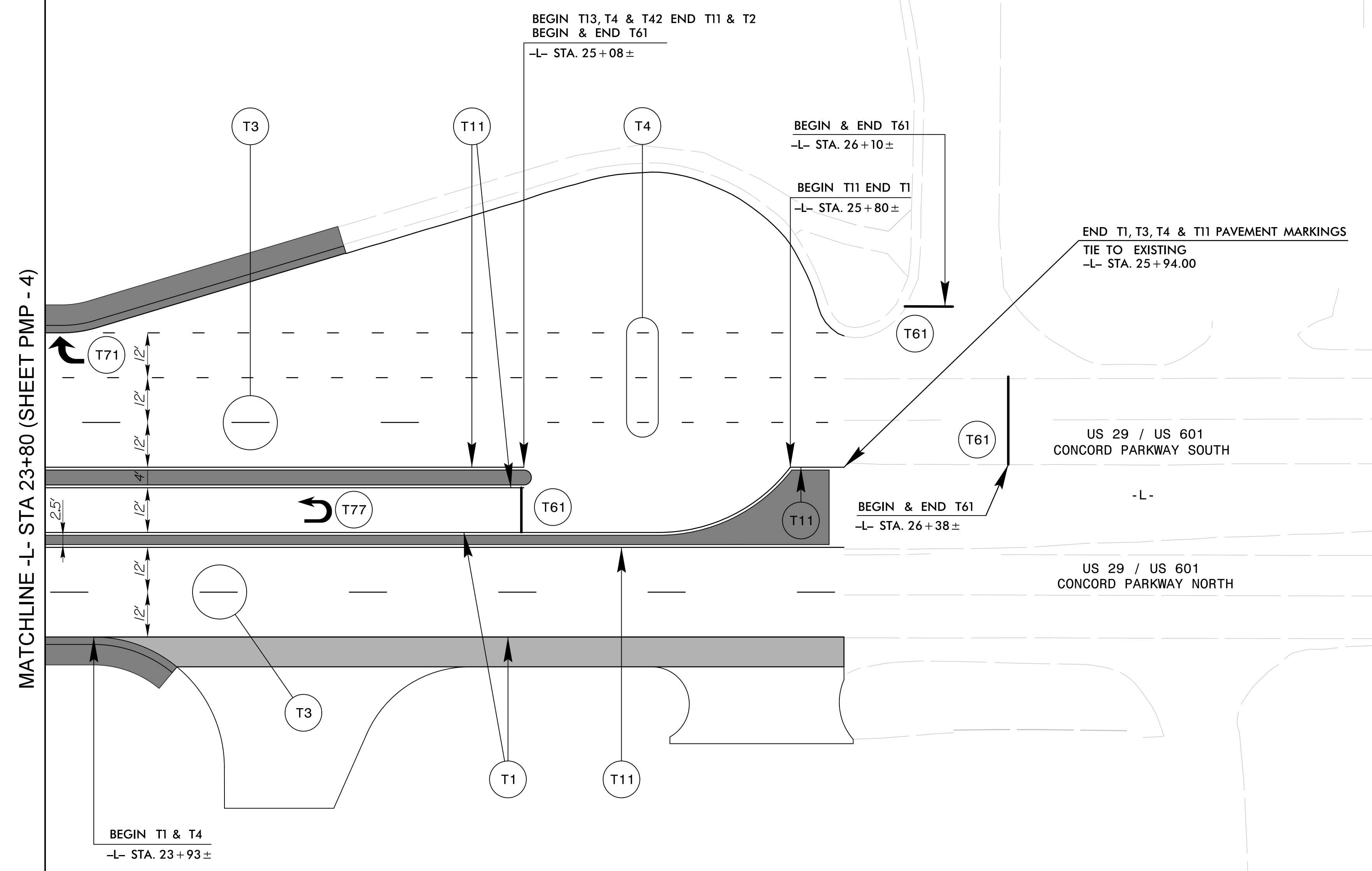
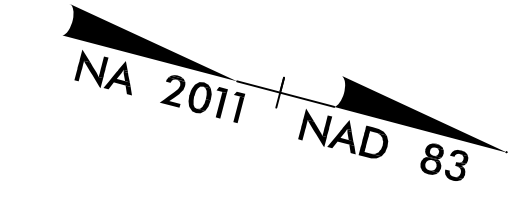

SEE PMP-2 FOR PAVEMENT MARKING SCHEDULE

**PAVEMENT MARKING
 DETAIL**

2/14/2023 2:14:23 PM C:\pmp\pmp\shh\B5808_rdy_PMP-5.dgn
 mabde1021