

R:\Structures\04_Justation\05 RFC Bridge Plans\401_053_B5808_SMU_BG2_027_120051.dgn 3/6/2023 10:39:59 AM HensleSC

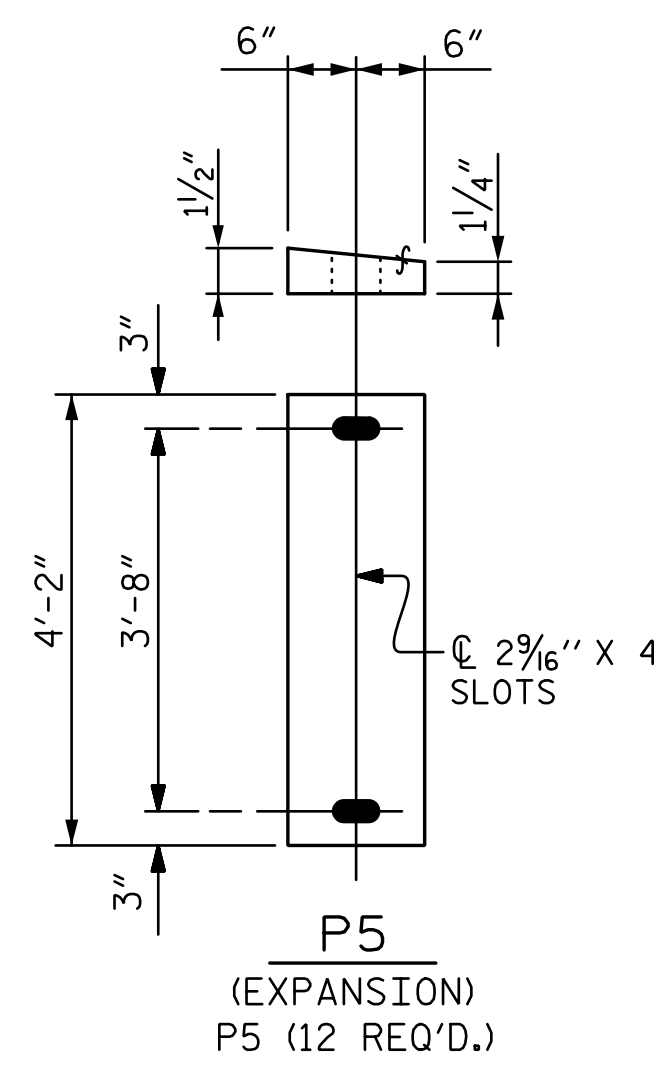
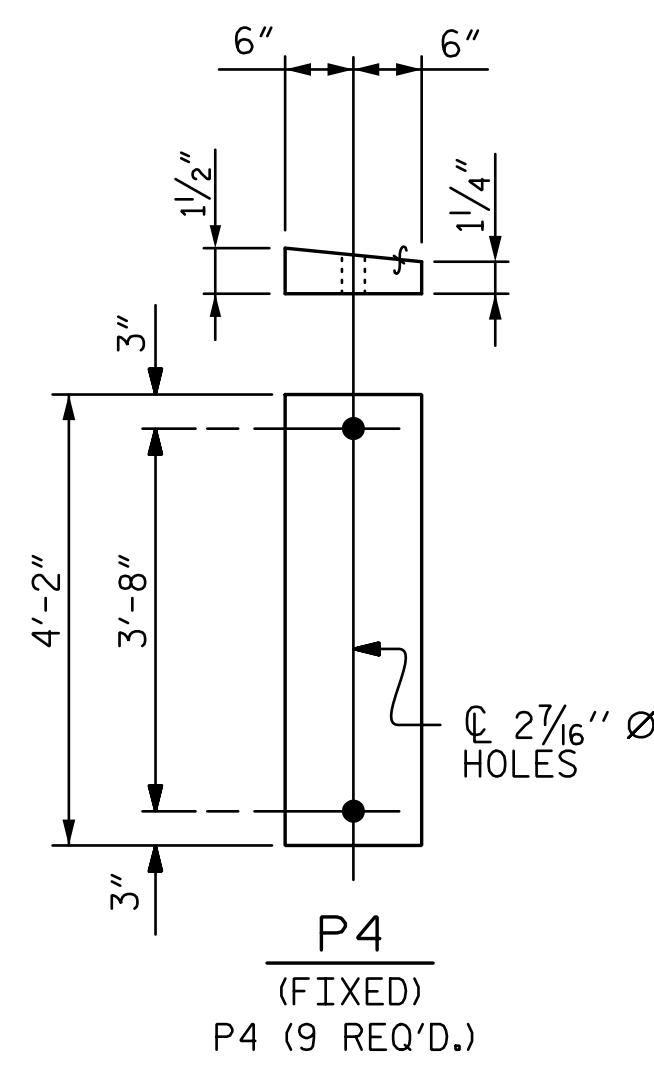
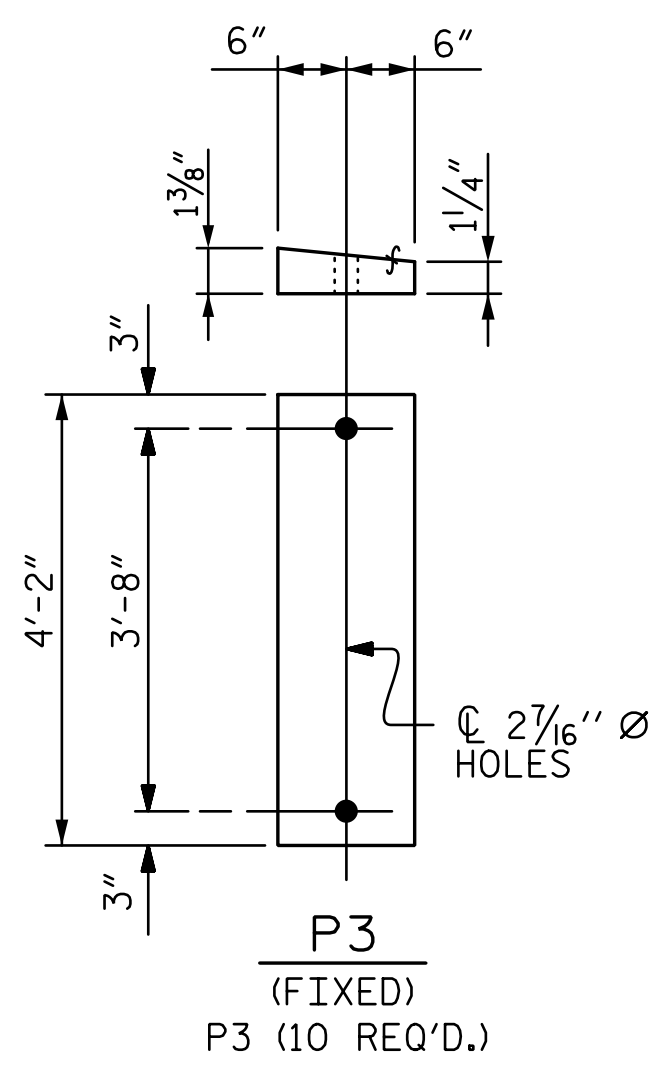
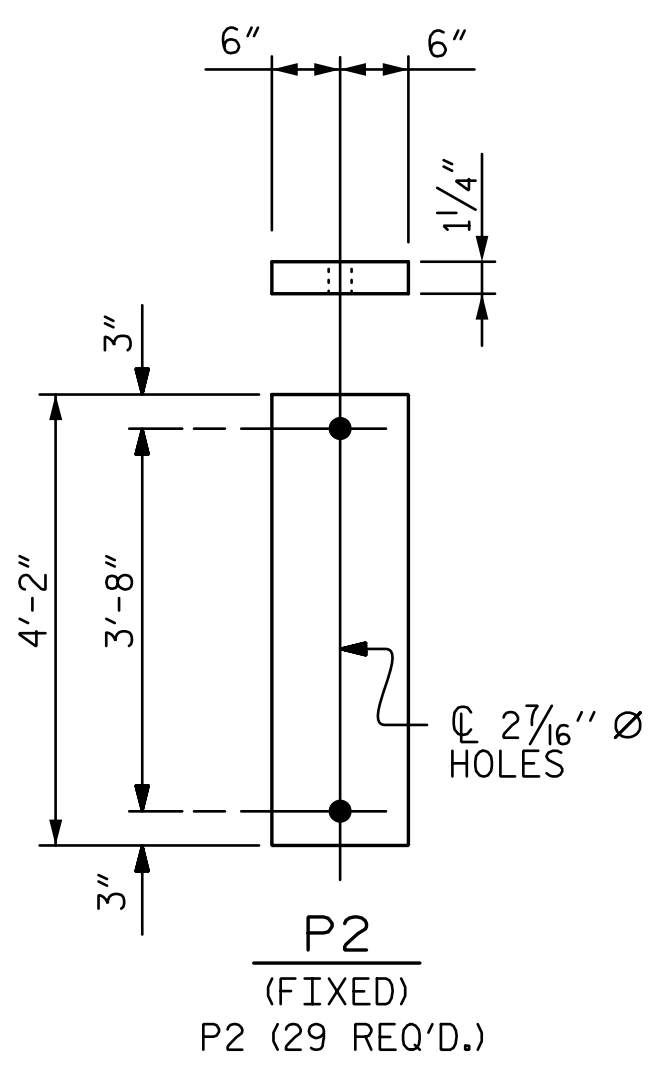
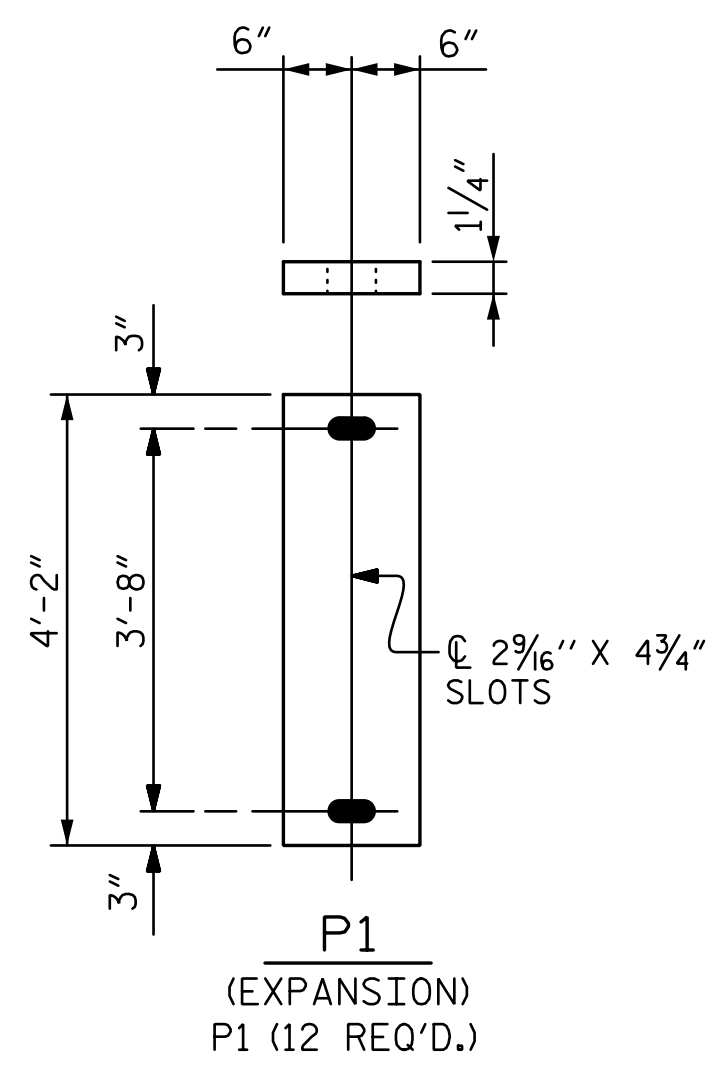

UP-STATION →

SOLE PLATE DETAILS ("P")

PROJECT NO. B-5808

CABARRUS COUNTY

STATION: 20+64.00 -L-

SHEET 2 OF 2

STATE OF NORTH CAROLINA
DEPARTMENT OF TRANSPORTATION
RALEIGH

ELASTOMERIC BEARING
DETAILS

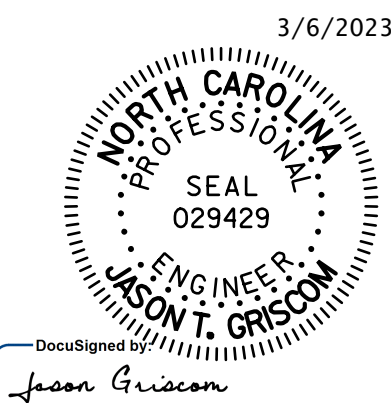

STV ENGINEERS, INC.
900 West Trade St., Suite 715
Charlotte, NC 28202
NC License Number F-0991

DOCUMENT NOT CONSIDERED
FINAL UNLESS ALL
SIGNATURES COMPLETED

ASSEMBLED BY :	SGH	DATE :	11-22
CHECKED BY :	MLO	DATE :	11-22
DESIGN ENGINEER OF RECORD :	J. GRISCOM	DATE :	3-23

REVISIONS				SHEET NO.
NO.	BY:	DATE:	NO.	DATE:
1			3	
2			4	

S-27
TOTAL SHEETS 65