

R:\Structures\04\_Justation\05 RFC Bridge Plans\401\_031\_B5808\_SMU\_S2\_016\_120057.dgn  
3/6/2023 10:34:25 AM HensleSC

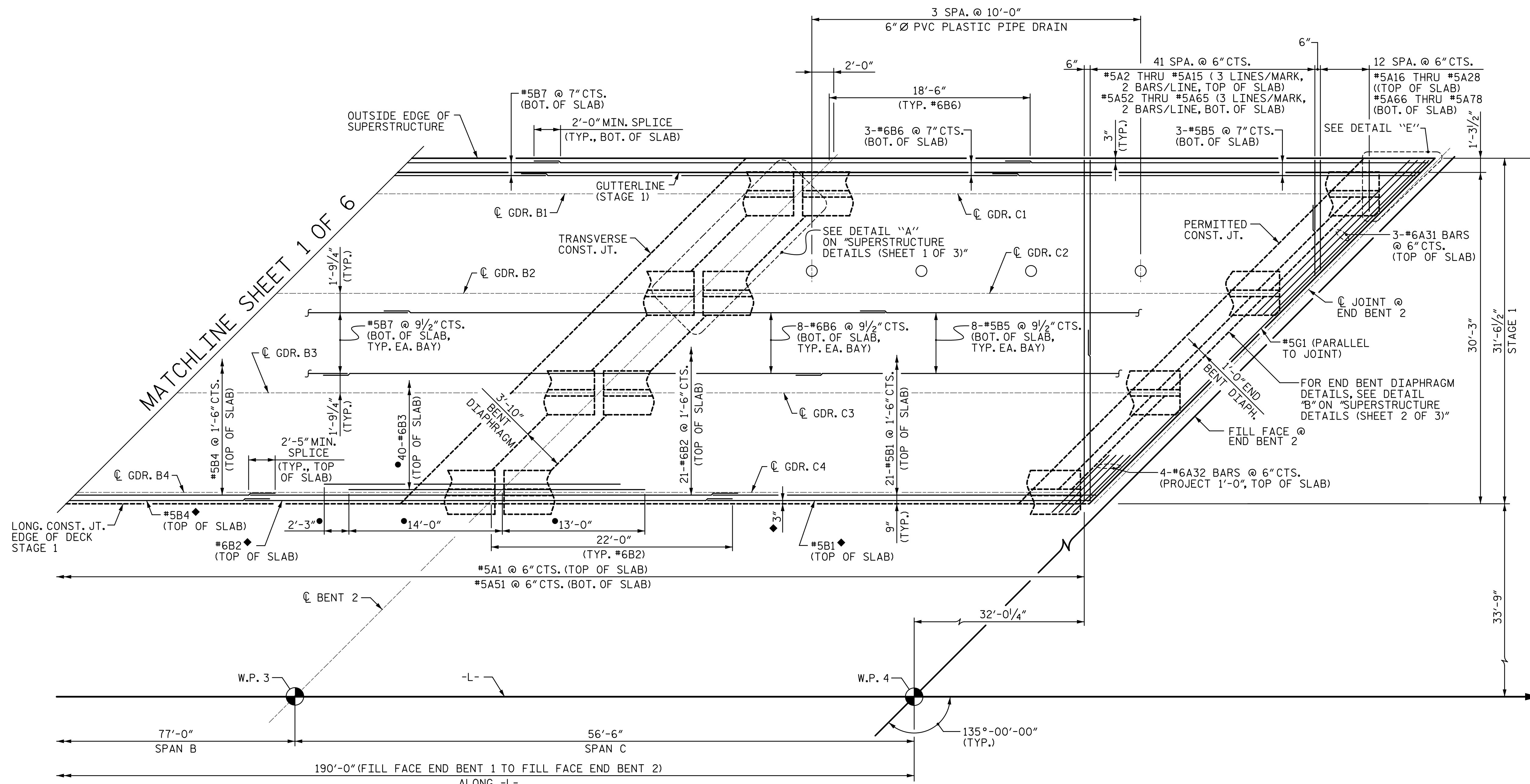

**PLAN OF SPANS**  
STAGE 1  
(TEMPORARY BARRIER NOT SHOWN FOR CLARITY.)

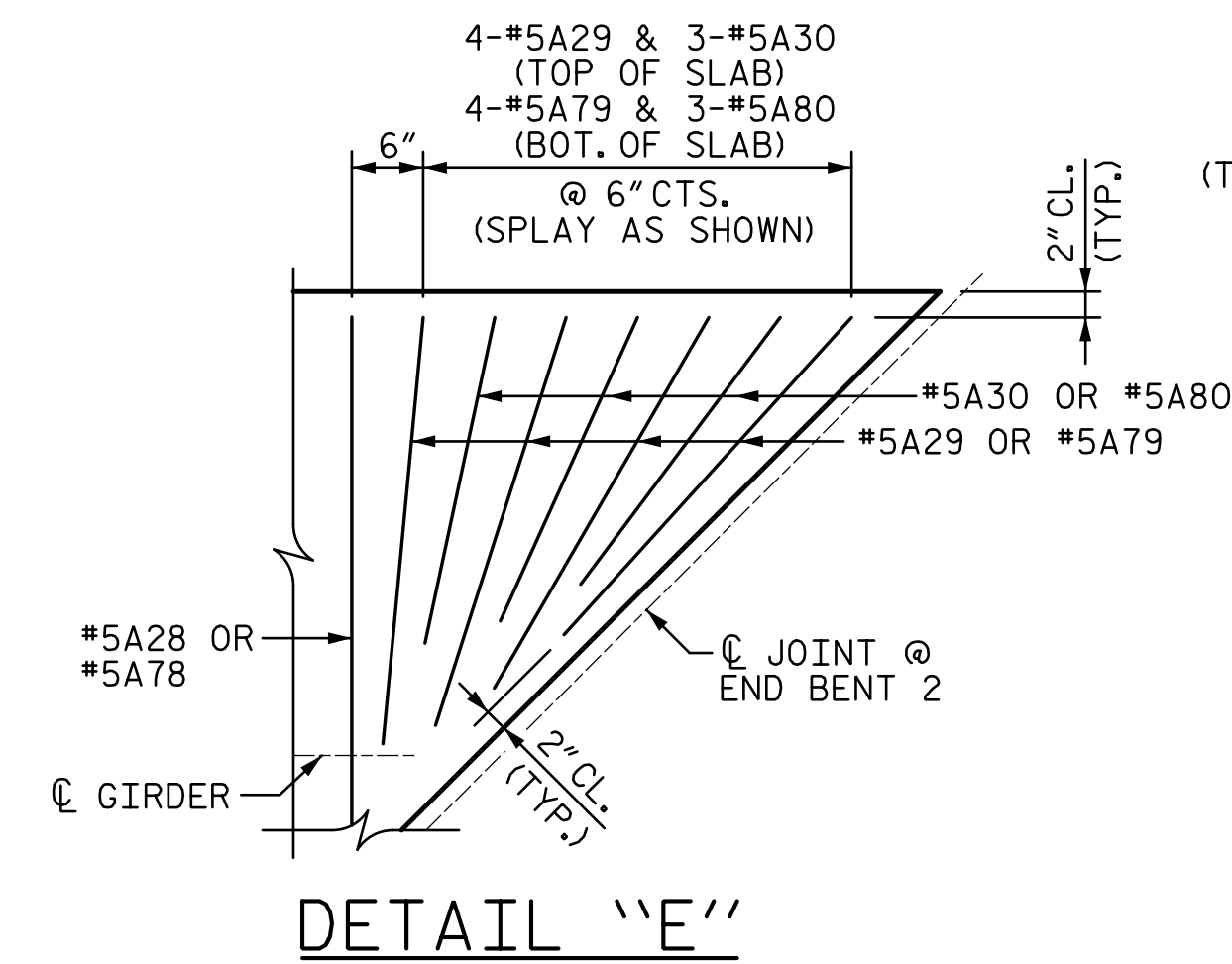

**NOTES:**  
FOR ADDITIONAL NOTES, SEE "PLAN OF SPANS (SHEET 1 OF 6)".

- #6B3 BARS SHALL BE PLACED BETWEEN #6B2 BARS AT 6" CTS. AND STAGGERED 2'-3" AS SHOWN.
- TYP. EA. SIDE

PROJECT NO. **B-5808**  
CABARRUS COUNTY  
STATION: **20+64.00 -L-**  
SHEET 2 OF 6

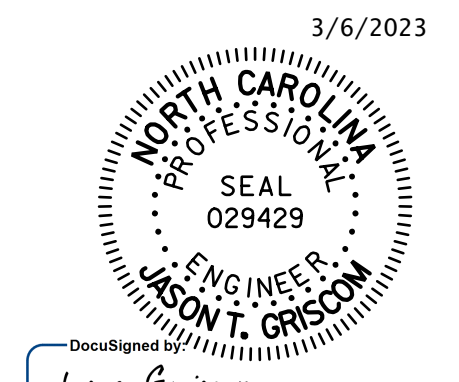

**STV** ENGINEERS, INC.  
900 West Trade St., Suite 715  
Charlotte, NC 28202  
NC License Number F-0991

DOCUMENT NOT CONSIDERED  
FINAL UNLESS ALL  
SIGNATURES COMPLETED

STATE OF NORTH CAROLINA DEPARTMENT OF TRANSPORTATION RALEIGH					
PLAN OF SPANS					
REVISIONS					SHEET NO.
NO.	BY:	DATE:	NO.	BY:	DATE:
1			3		
2			4		
					S-16
					TOTAL SHEETS 65

ASSEMBLED BY : SGH DATE : 7-21  
CHECKED BY : MLO DATE : 11-22  
DESIGN ENGINEER OF RECORD : J. GRISCOM DATE : 3-23