

R:\Structures\04_Station\05 RFC Bridge Plans\401_029_B5808_SMU_SL_015_120057.dgn
3/6/2023 10:34:00 AM HensleSC

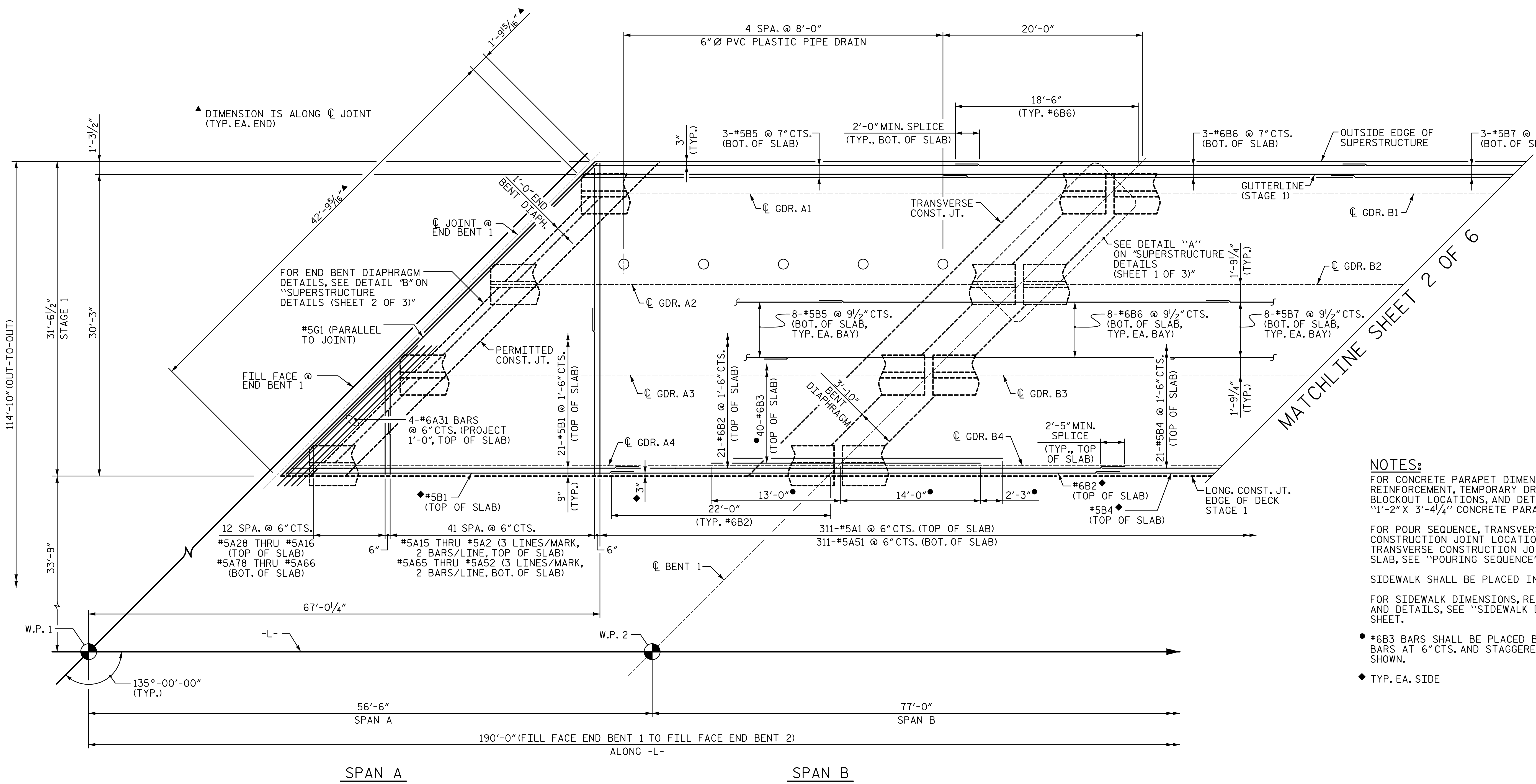

PLAN OF SPANS
STAGE 1

(TEMPORARY BARRIER NOT SHOWN FOR CLARITY.)

- NOTES:**
- FOR CONCRETE PARAPET DIMENSIONS, REINFORCEMENT, TEMPORARY DRAIN BLOCKOUT LOCATIONS, AND DETAILS, SEE "1'-2" X 3'-4/4" CONCRETE PARAPET" SHEETS.
 - FOR POUR SEQUENCE, TRANSVERSE CONSTRUCTION JOINT LOCATION AND TRANSVERSE CONSTRUCTION JOINT IN DECK SLAB, SEE "POURING SEQUENCE" SHEET.
 - SIDEWALK SHALL BE PLACED IN STAGE 4.
 - FOR SIDEWALK DIMENSIONS, REINFORCEMENT AND DETAILS, SEE "SIDEWALK DETAILS" SHEET.
 - *#6B3 BARS SHALL BE PLACED BETWEEN #6B2 BARS AT 6" CTS. AND STAGGERED 2'-3" AS SHOWN.
 - ◆ TYP. EA. SIDE

PROJECT NO. B-5808
CABARRUS COUNTY
 STATION: 20+64.00 -L-
 SHEET 1 OF 6

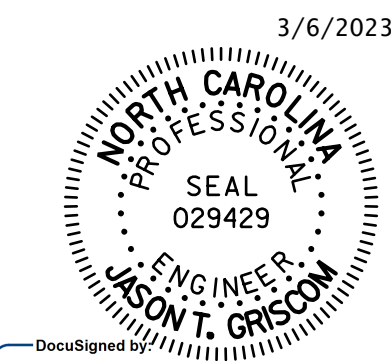

STV ENGINEERS, INC.
 900 West Trade St., Suite 715
 Charlotte, NC 28202
 NC License Number F-0991

DOCUMENT NOT CONSIDERED
 FINAL UNLESS ALL
 SIGNATURES COMPLETED

STATE OF NORTH CAROLINA DEPARTMENT OF TRANSPORTATION RALEIGH					
PLAN OF SPANS					
REVISIONS					SHEET NO.
NO.	BY:	DATE:	NO.	BY:	DATE:
1			3		
2			4		
					S-15
					TOTAL SHEETS 65

ASSEMBLED BY : SGH DATE : 4-22
 CHECKED BY : MLO DATE : 6-22
 DESIGN ENGINEER OF RECORD : J. GRISCOM DATE : 3-23