

p:\gfn\et-pw\entley.com\gfn\et-pw-01\Documents\Projects\67945\5-Work\King\Task 005 - I-5889B Rehab\Structures\CAD\2.0 100% Plans\405_161_I-5889B_SMU_S05_008_100352.rvt
 7/21/2022 3:58:08 PM pdf_color_gfct_FS.plt I-5889B.tbl

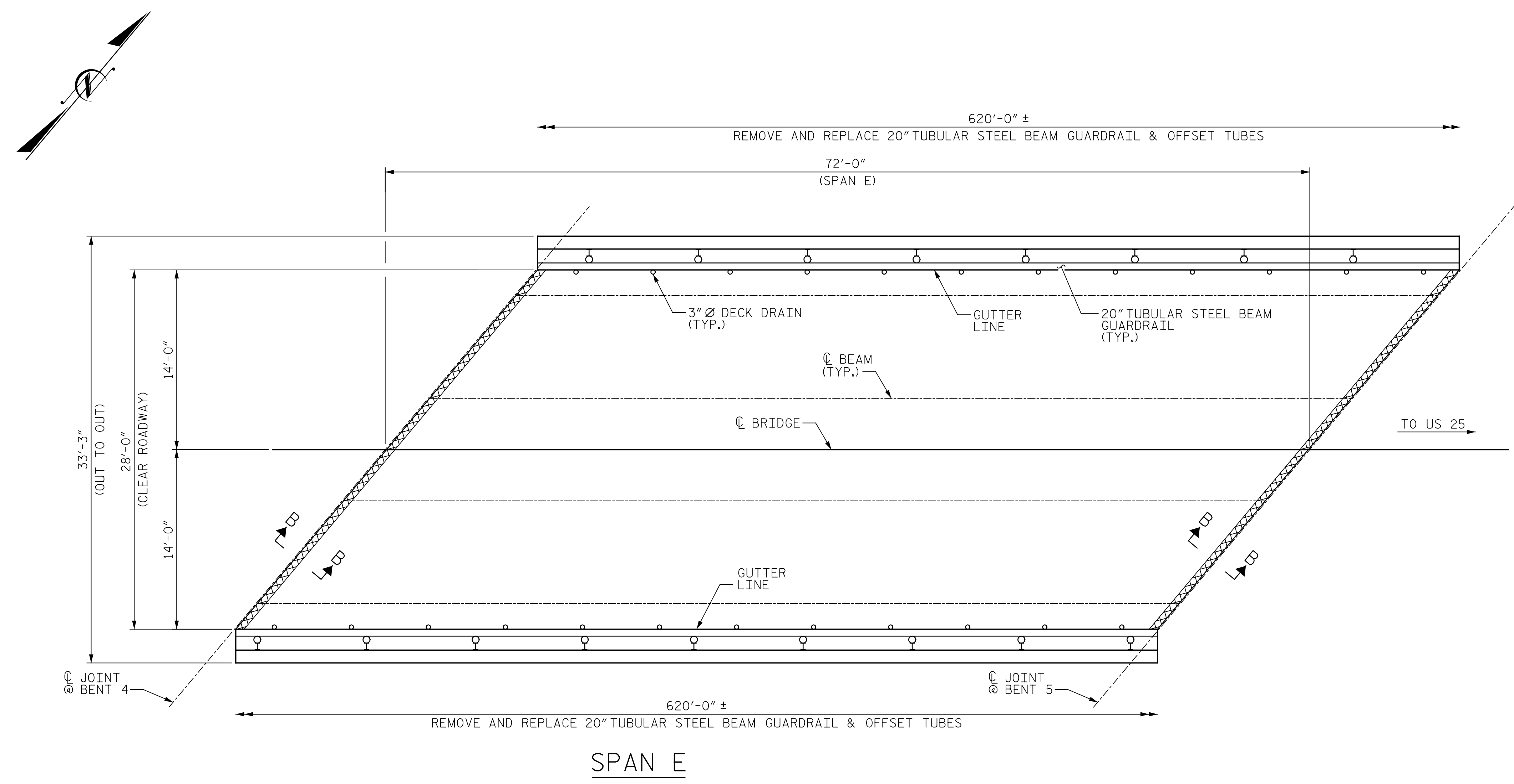

NOTES:

REPAIR LOCATIONS AND ESTIMATED QUANTITIES ARE GIVEN WITH THE BEST INFORMATION AVAILABLE. IF ADDITIONAL REPAIRS NOT SHOWN ON THE DRAWINGS ARE DEEMED NECESSARY BY THE ENGINEER, THE ENGINEER WILL NOTE ON THE DRAWINGS THE APPROXIMATE LOCATIONS AND DESCRIPTION OF THE REPAIRS AND ADJUST THE ACTUAL QUANTITIES ENTERED INTO THE REPAIR QUANTITY TABLE.

CONCRETE COVER FOR TOP BARS IN THE DECK SLAB IS 1 1/16" PER THE EXISTING BRIDGE PLANS.

FOR SECTION B-B, SEE "JOINT DETAILS" SHEET.

FOR FINE MILLING, SEE SPECIAL PROVISIONS.

THE CONTRACTOR SHALL REMOVE AND REPLACE THE 20" TUBULAR STEEL BEAM GUARDRAIL. THE ENGINEER WILL SELECT THOSE SECTIONS OF THE EXISTING GUARDRAIL SUITABLE FOR FUTURE USE AND TRANSPORT THEM TO A STOCKPILE FOR THE USE OF THE DEPARTMENT. THE REMAINING GUARDRAIL SECTIONS SHALL BECOME THE PROPERTY OF THE CONTRACTOR AND SHALL BE REMOVED FROM THE PROJECT.

FOR DIMENSIONS OF TUBULAR BEAM GUARDRAIL, POSTS AND TUBES, SEE "TUBULAR BEAM GUARDRAIL DETAILS" SHEET.

DRAWN BY : J. HARRIS DATE : 6/2022
 CHECKED BY : J. YANNAACONE DATE : 6/2022

REPAIR QUANTITY TABLE				
TOP OF DECK REPAIR				
	ESTIMATE	ACTUAL		
FINE MILLING	224 SY			
HYDRO-DEMOLITION OF BRIDGE DECK	224 SY			
CLASS II SURFACE PREPARATION	0.0 SY			
CLASS III SURFACE PREPARATION	0.0 SY			
LATEX MODIFIED CONCRETE - VES OVERLAY	16.3 CY			
PLACING & FINISHING LMC - VES OVERLAY	224 SY			
BRIDGE JOINT DEMOLITION	37 SF			
GROOVING BRIDGE FLOORS	1754 SF			
UNDERSIDE OF DECK REPAIR				
SHOTCRETE REPAIRS	ESTIMATE		ACTUAL	
	AREA SF	VOLUME CF	AREA SF	VOLUME CF
UNDERSIDE OF DECK	0.0	0.0		
OVERHANG DIAPHRAGMS	0.0	0.0		
UNDERSIDE OF OVERHANG	0.0	0.0		
INTERIOR DIAPHRAGMS	0.0	0.0		
	ESTIMATE		ACTUAL	
UNDERSIDE EPOXY RESIN INJECTION	0.0 LF			

VALUES IN CHART REPRESENT ESTIMATED UNDERSIDE OF DECK REPAIR TOTALS AFTER REMOVAL OF UNSOUND CONCRETE, MINIMUM OF 1" BEHIND REBAR AND MINIMUM 2" CLEAR TO SAWCUT. FOR REPAIR DETAILS, SEE "OVERHANG UNDERSIDE REPAIR DETAILS" SHEET.

PAYMENT FOR CLASS II AND CLASS III SURFACE PREPARATION IS BASED ON THE SQUARE YARDS OF ADDITIONAL DEMOLITION REQUIRED FOLLOWING HYDRO-DEMOLITION OF THE BRIDGE DECK. SEE "OVERLAY SURFACE PREPARATION" SPECIAL PROVISION.

- BRIDGE JOINT DEMOLITION
- APPROX. CLASS II SURFACE PREPARATION
- APPROX. CLASS III SURFACE PREPARATION
- UNDERSIDE OF DECK/OVERHANG REPAIR
- ERI EPOXY RESIN INJECTION

PROJECT NO. I-5889B
BUNCOMBE COUNTY
 BRIDGE NO. 100352

SHEET 5 OF 8

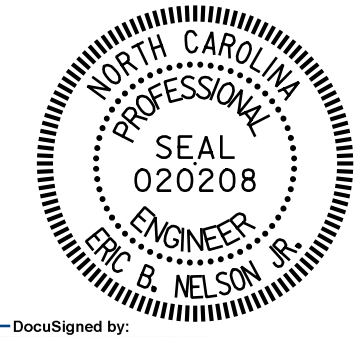

Documented by: *Eric B. Nelson*
 Date: 7/25/2022



DOCUMENT NOT CONSIDERED FINAL UNLESS ALL SIGNATURES COMPLETED

STATE OF NORTH CAROLINA
 DEPARTMENT OF TRANSPORTATION
 RALEIGH

PLAN OF SPANS
 SPAN E

REVISIONS						SHEET NO.
NO.	BY:	DATE:	NO.	BY:	DATE:	
1			3			S5-8
2			4			
TOTAL SHEETS						133