

STATE OF NORTH CAROLINA
DIVISION OF HIGHWAYS

TRANSPORTATION MANAGEMENT PLAN

POLK COUNTY

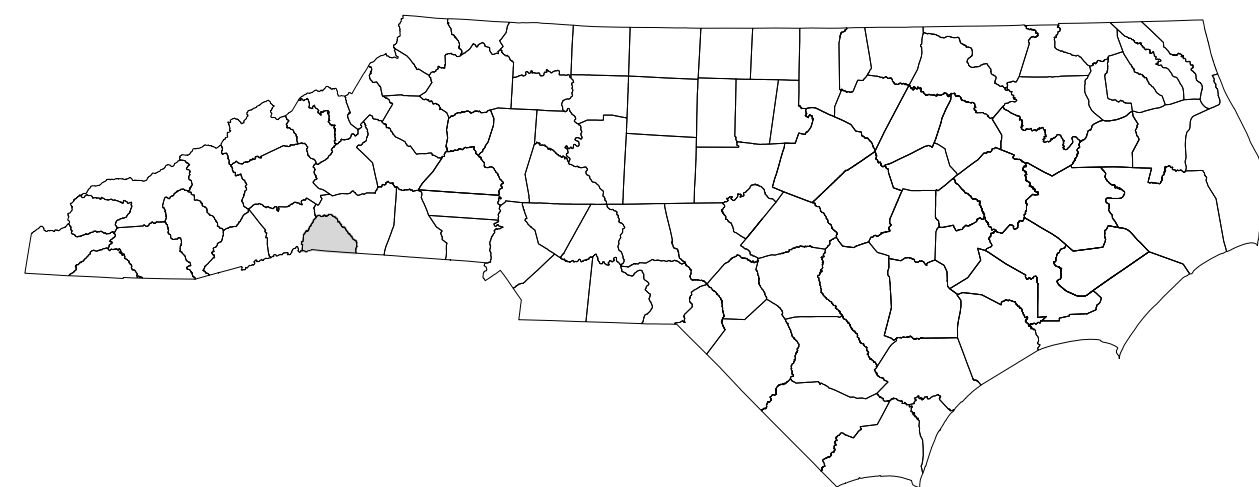

LOCATION: BRIDGE #740023 ON I-26 WBL OVER SR 1501 (HUNTING COUNTRY RD).
BRIDGE #740025 ON I-26 EBL OVER SR 1501 (HUNTING COUNTRY RD).
BRIDGE #740048 ON I-26 WBL OVER N. PACOLET RIVER, SR 1516 (RIVER RD).
BRIDGE #740050 ON I-26 EBL OVER N. PACOLET RIVER, SR 1516 (RIVER RD).

TYPE OF WORK: BRIDGE PRESERVATION - POLYESTER POLYMER CONCRETE (PPC) OVERLAY,
DECK REPAIRS, JOINT REPAIRS, STEEL GIRDER REPAIRS, SUBSTRUCTURE REPAIRS.

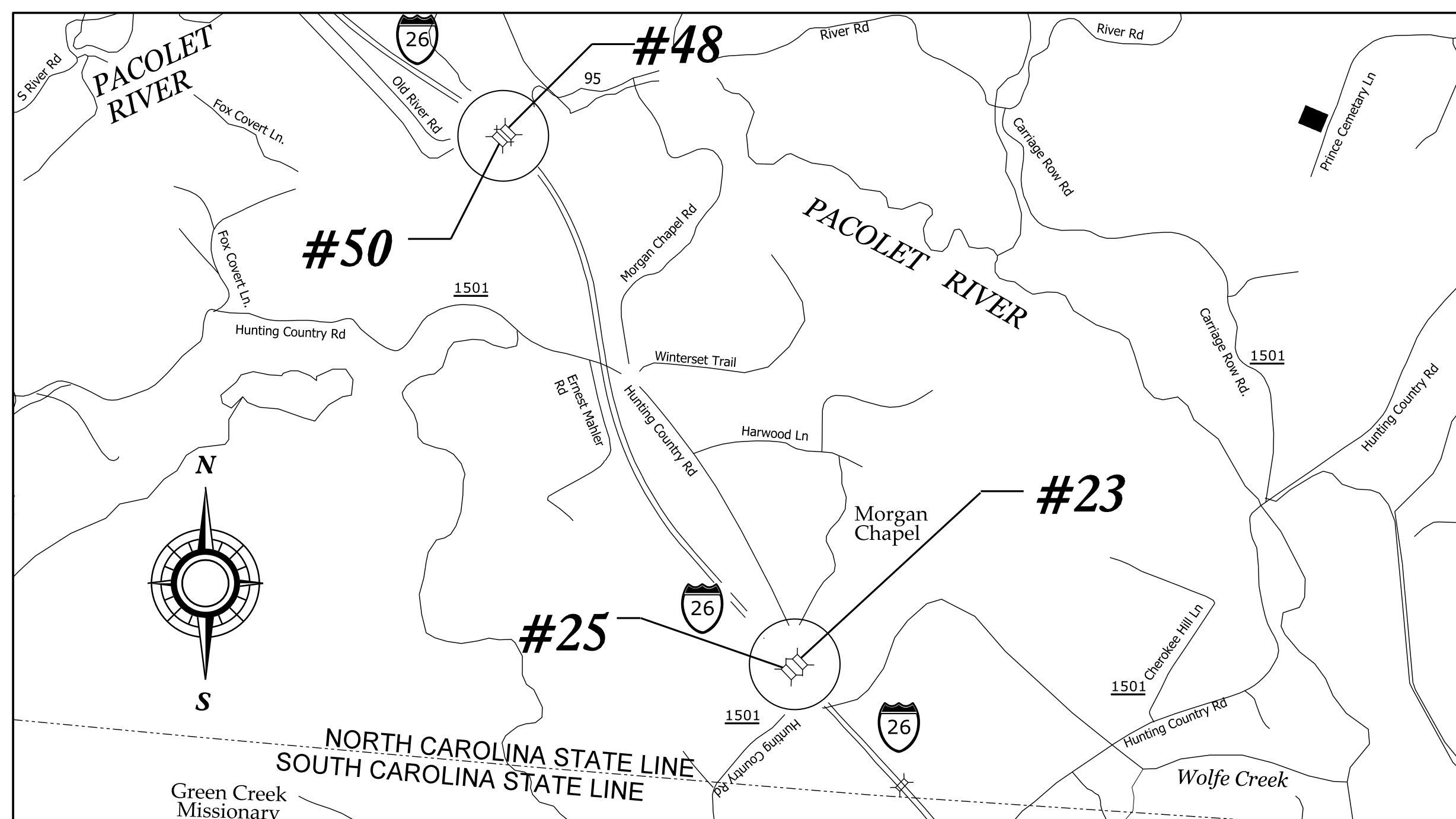

VACINITY MAP - POLK CO.

INDEX OF SHEETS

SHEET NO.	TITLE
TMP-1	TITLE SHEET, VICINITY MAP, AND INDEX OF SHEETS
TMP-1A	ROADWAY STANDARD DRAWINGS, & LEGEND
TMP-1B	TRANSPORTATION OPERATION PLAN: GENERAL NOTES
TMP-1C	TRANSPORTATION OPERATION PLAN: GENERAL NOTES
TMP-02	TRANSPORTATION OPERATION PLAN: PHASING NOTES
TMP-03	BRIDGE 23 TYPICAL SECTION PHASE I & II (I-26 WB)
TMP-04	BRIDGE 25 TYPICAL SECTION PHASE I & II (I-26 EB)
TMP-05	BRIDGE 23 & 25 TYPICAL SECTION PHASE I & II (SR-1501)
TMP-06	BRIDGE 23 & 25 PLAN VIEW PHASE I (SR-1501)
TMP-07	BRIDGE 23 & 25 PLAN VIEW PHASE II (SR-1501)
TMP-08	BRIDGE 48 TYPICAL SECTION PHASE I & II (I-26 WB)
TMP-09	BRIDGE 50 TYPICAL SECTION PHASE I & II (I-26 EB)
TMP-10	BRIDGE 48 & 50 TYPICAL SECTION PHASE I & II (SR-1516)
TMP-11	BRIDGE 48 & 50 PLAN VIEW PHASE I (SR-1516)
TMP-12	BRIDGE 48 & 50 PLAN VIEW PHASE II (SR-1516)

SHEET NO.
TMP-1

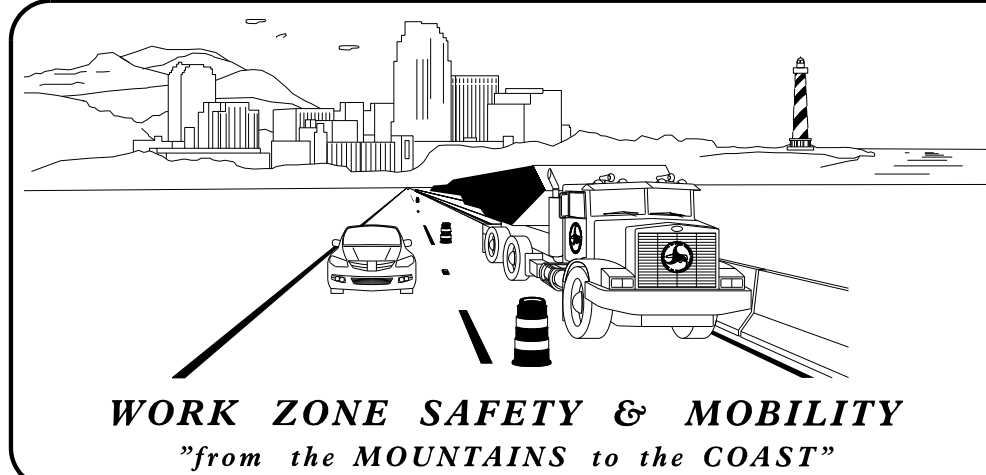

PLANS PREPARED BY:

PATRICK HOLDER, PE
PROJECT ENGINEER

MADI LEE, EI
PROJECT DESIGN ENGINEER

NCDOT CONTACTS:

ZACHARY CLARK, PE
PROJECT ENGINEER

SHEENA GREEN
PROJECT DESIGN ENGINEER

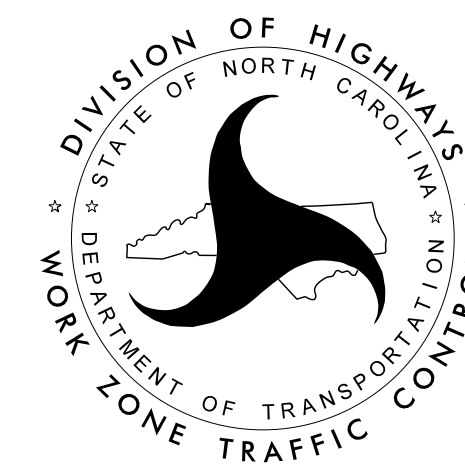

PLANS PREPARED BY:

VOLKERT

5430 Wade Park Blvd., Suite 410
Raleigh, NC 27607
Tel. 919-854-0344 Fax. 919-854-0355
NC License No. F-0765

APPROVED: _____

DATE: _____

SEAL

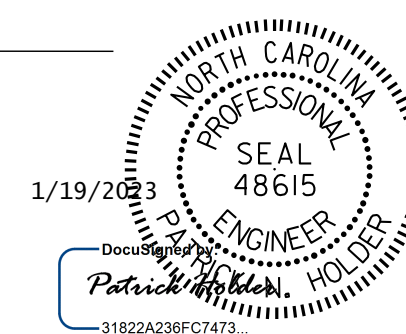

TIP PROJECT: I-5927

DOCUMENT NOT CONSIDERED FINAL
UNLESS ALL SIGNATURES COMPLETED

ROADWAY STANDARD DRAWINGS

THE FOLLOWING ROADWAY STANDARDS AS SHOWN IN "ROADWAY STANDARD DRAWINGS" - N.C. DEPARTMENT OF TRANSPORTATION - RALEIGH, N.C., DATED JANUARY 2018 ARE APPLICABLE TO THIS PROJECT AND BY REFERENCE HEREBY ARE CONSIDERED A PART OF THESE PLANS:

<u>STD. NO.</u>	<u>TITLE</u>
1101.01	WORK ZONE WARNING SIGNS
1101.01	TEMPORARY LANE CLOSURES
1101.04	TEMPORARY SHOULDER CLOSURES
1101.11	TRAFFIC CONTROL DESIGN TABLES
1110.01	STATIONARY WORK ZONE SIGNS
1115.01	FLASHING ARROW BOARDS
1130.01	DRUMS
1135.01	CONES
1150.01	FLAGGERS
1165.01	TRUCK MOUNTED ATTENUATOR
1180.01	SKINNY DRUMS
1205.01	PAVEMENT MARKINGS - LINE TYPES AND OFFSETS
1205.02	PAVEMENT MARKINGS - TWO-LANE AND MULTI-LANE ROADWAYS
1205.03	PAVEMENT MARKINGS - EXITS AND ENTRANCE RAMP
1205.08	PAVEMENT MARKINGS - LANE DROPS
1205.12	PAVEMENT MARKINGS - BRIDGES
1250.01	RAISED PAVEMENT MARKERS - INSTALLATION SPACING
1253.01	RAISED PAVEMENT MARKERS - SNOWPLOWABLE
1262.01	GUARDRAIL END DELINEATION

LEGEND

GENERAL

- DIRECTION OF TRAFFIC FLOW
- EXIST. PVMT.
- NORTH ARROW
- PROPOSED PVMT.
- WORK AREA

TEMPORARY SIGNING

- STATIONARY SIGN
- PORTABLE SIGN

PAVEMENT MARKERS

- CRYSTAL/CRYSTAL
- CRYSTAL/RED
- YELLOW/YELLOW

PAVEMENT MARKINGS

- EXISTING LINES

TRAFFIC CONTROL DEVICES

- CONE
- DRUM SKINNY DRUM
- FLASHING ARROW BOARD
- FLAGGER
- LAW ENFORCEMENT
- TRUCK MOUNTED ATTENUATOR (TMA)
- CHANGEABLE MESSAGE SIGN

PAVEMENT MARKING SCHEDULE

SYMBOL	DESCRIPTION
	COLD APPLIED PLASTIC (6")
C20	WHITE EDGELINE
C22	WHITE SKIP
C30	YELLOW EDGELINE

I9-JAN-2023 15:27
 P:\PROJECTS\Engineering\Projects\I0420\I60 I-5927 Polk County Bridge Preservation\WZTC\I-5927 POLK.WZTC.TSH.dgn
 \$\$\$USERNAME\$\$\$

VOLKERT

5430 Wade Park Blvd., Suite 410
 Raleigh, NC 27607
 Tel. 919-854-0344 Fax. 919-854-0355
 NC License No. F-0765

APPROVED: _____

DATE: _____

DOCUMENT NOT CONSIDERED FINAL
 UNLESS ALL SIGNATURES COMPLETED

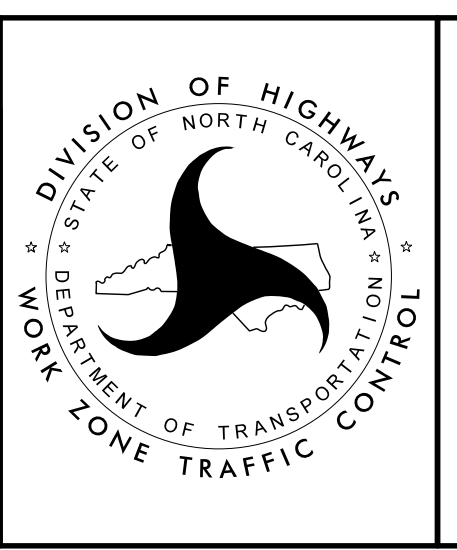

ROADWAY STANDARD
DRAWINGS & LEGEND

GENERAL NOTES

CHANGES MAY BE REQUIRED WHEN PHYSICAL DIMENSIONS IN THE DETAIL DRAWINGS, STANDARD DETAILS, AND ROADWAY DETAILS ARE NOT ATTAINABLE TO MEET FIELD CONDITIONS OR RESULT IN DUPLICATE OR UNDESIRED OVERLAPPING OF DEVICES. MODIFICATION MAY INCLUDE: MOVING, SUPPLEMENTING, COVERING, OR REMOVAL OF DEVICES AS DIRECTED BY THE ENGINEER.

THE FOLLOWING GENERAL NOTES APPLY TO ALL TIMES FOR THE DURATION OF THE CONSTRUCTION PROJECT EXCEPT WHEN OTHERWISE NOTED IN THE PLAN OR DIRECTED BY THE ENGINEER.

LANE CLOSURE TIME RESTRICTIONS

A. DO NOT CLOSE OR NARROW TRAVEL LANES DURING HOLIDAYS AND SPECIAL EVENTS AS FOLLOWS:

<u>ROAD NAMES</u>	<u>TIME RESTRICTIONS</u>
I-26 (EB & WB)	6:00 A.M. FRIDAY TO 7:00 P.M. SUNDAY

HOLIDAY

1. FOR ANY UNEXPECTED OCCURRENCE THAT CREATES UNUSUALLY HIGH TRAFFIC VOLUMES AS DIRECTED BY THE ENGINEER.
2. FOR NEW YEAR'S, BETWEEN THE HOURS OF 6 A.M. DECEMBER 30th TO 7 P.M. JANUARY 3rd. IF NEW YEAR'S DAY IS ON A FRIDAY, SATURDAY, SUNDAY, OR MONDAY THEN UNTIL 7 P.M. THE FOLLOWING TUESDAY.
3. FOR EASTER, BETWEEN THE HOURS OF 6 A.M. THURSDAY AND 7 P.M. MONDAY.
4. FOR MEMORIAL DAY, BETWEEN THE HOURS OF 6 A.M. FRIDAY TO 7 P.M. TUESDAY.
5. FOR INDEPENDENCE DAY, BETWEEN THE HOURS OF 6 A.M. THE DAY BEFORE INDEPENDENCE DAY AND 7 P.M. THE DAY AFTER INDEPENDENCE DAY. IF INDEPENDENCE DAY IS ON A FRIDAY, SATURDAY, SUNDAY, OR MONDAY THEN BETWEEN THE HOURS OF 6 A.M. THE THURSDAY BEFORE INDEPENDENCE DAY AND 7 P.M. THE TUESDAY AFTER INDEPENDENCE DAY.
6. FOR LABOR DAY, BETWEEN THE HOURS OF 6 A.M. FRIDAY AND 7 P.M. TUESDAY.
7. FOR VETERAN'S DAY, BETWEEN THE HOURS OF 6 A.M. THURSDAY AND 7 P.M. MONDAY.
8. FOR THANKSGIVING DAY, BETWEEN THE HOURS OF 6 A.M. TUESDAY TO 7 P.M. MONDAY.
9. FOR CHRISTMAS, BETWEEN THE HOURS OF 6 A.M. THE FRIDAY BEFORE THE WEEK OF CHRISTMAS DAY AND 7 P.M. THE FOLLOWING TUESDAY THE WEEK AFTER CHRISTMAS.

B. DO NOT CONDUCT ANY HAULING OPERATIONS AGAINST THE FLOW OF TRAFFIC OF AN OPEN TRAVEL WAY UNLESS THE HAULING OPERATION IS PROTECTED BY BARRIER OR GUARDRAIL OR AS DIRECTED BY THE ENGINEER.

LANE AND SHOULDER CLOSURE REQUIREMENTS

- C. REMOVE LANE CLOSURE DEVICES FROM THE LANE WHEN WORK IS NOT BEING PERFORMED BEHIND THE LANE CLOSURE OR WHEN A LANE CLOSURE IS NO LONGER NEEDED, OR AS DIRECTED BY THE ENGINEER.
- D. WHEN PERSONNEL AND/OR EQUIPMENT ARE WORKING ON THE SHOULDER ADJACENT TO AN UNDIVIDED FACILITY AND WITHIN 5 FT OF AN OPEN TRAVEL LANE, CLOSE THE NEAREST OPEN TRAVEL LANE USING ROADWAY STANDARD DRAWING NO. 1101.02 UNLESS THE WORK AREA IS PROTECTED BY BARRIER OR GUARDRAIL.
- E. WHEN PERSONNEL AND/OR EQUIPMENT ARE WORKING WITHIN A LANE OF TRAVEL OF AN UNDIVIDED OR DIVIDED FACILITY, CLOSE THE LANE ACCORDING TO THE TRAFFIC CONTROL PLANS, ROADWAY STANDARD DRAWING, OR AS DIRECTED BY THE ENGINEER. CONDUCT THE WORK SO THAT ALL PERSONNEL AND/OR EQUIPMENT REMAIN WITHIN THE CLOSED TRAVEL LANE.
- F. DO NOT WORK SIMULTANEOUSLY WITHIN 15 FT ON BOTH SIDES OF AN OPEN TRAVELWAY, RAMP, OR LOOP WITHIN THE SAME LOCATION UNLESS PROTECTED WITH GUARDRAIL OR BARRIER.
- G. FOR ALL BRIDGES: DO NOT INSTALL MORE THAN ONE LANE CLOSURE, IN ANY DIRECTION, ON ALL ROADS.
- H. WHEN PERSONNEL AND/OR EQUIPMENT ARE WORKING WITHIN 15 FT OF AN OPEN TRAVEL LANE, CLOSE THE NEAREST OPEN SHOULDER USING ROADWAY STANDARD DRAWING NO. 1101.04 UNLESS THE WORK AREA IS PROTECTED BY BARRIER OR GUARDRAIL OR A LANE CLOSURE IS INSTALLED.
- I. WHEN PERSONNEL AND/OR EQUIPMENT ARE WORKING ON THE SHOULDER ADJACENT TO A DIVIDED FACILITY AND WITHIN 10 FEET OF AN OPEN TRAVEL LANE, CLOSE THE NEAREST OPEN TRAVEL LANE USING ROADWAY STANDARD DRAWING NO. 1101.02 UNLESS THE WORK AREA IS PROTECTED BY BARRIER OR GUARDRAIL.

TRAFFIC PATTERN ALTERATION

J. NOTIFY THE ENGINEER THIRTY (30) CALENDAR DAYS PRIOR TO ANY TRAFFIC PATTERN ALTERATION.

SIGNING

- K. INSTALL ADVANCED WORK ZONE WARNING SIGNS WHEN WORK IS WITHIN 40 FT FROM THE EDGE OF TRAVEL LANE AND NO MORE THAN THREE (3) DAYS PRIOR TO THE BEGINNING OF CONSTRUCTION.
- L. PROVIDE TEMPORARY SIGNING.
- M. COVER OR REMOVE ALL DETOUR SIGNS OUTSIDE THE PROJECT LIMITS WHEN A DETOUR IS NOT IN OPERATION.
- N. ENSURE ALL NECESSARY SIGNING IS IN PLACE PRIOR TO ALTERING ANY TRAFFIC PATTERN.
- O. ENSURE EXISTING SIGNS, AND WZTC SIGNS ARE NOT CONFLICTING WITH ONE ANOTHER DURING THE DURATION OF PROJECT.
- P. WHEN EXISTING SIGNS CONFLICT WITH THE WZTC SIGNS AND/OR DEVICES COVER EXISTING SIGNS.

PAVEMENT EDGE DROP-OFF REQUIREMENTS

- Q. BACKFILL AT A 6:1 SLOPE UP TO EDGE AND ELEVATION OF EXISTING PAVEMENT IN AREAS ADJACENT TO AN OPENED TRAVEL LANE THAT HAS AN EDGE OF PAVEMENT DROP-OFF AS FOLLOWS:
- BACKFILL DROP-OFFS THAT EXCEED 2 INCHES ON ROADWAYS WITH POSTED SPEED LIMITS OF 45 MPH OR GREATER.
- BACKFILL DROP-OFFS THAT EXCEED 3 INCHES ON ROADWAYS WITH POSTED SPEED LIMITS LESS THAN 45 MPH.
- BACKFILL WITH SUITABLE COMPACTED MATERIAL, AS APPROVED BY THE ENGINEER, AT NO EXPENSE TO THE DEPARTMENT.
- R. DO NOT EXCEED A DIFFERENCE OF 2 INCHES IN ELEVATION BETWEEN OPEN LANES OF TRAFFIC FOR NOMINAL LIFTS OF 1.5 INCHES. INSTALL ADVANCE WARNING "UNEVEN LANES" SIGNS (W8-11) 500 FT IN ADVANCE AND A MINIMUM OF ONCE EVERY HALF MILE THROUGHOUT THE UNEVEN AREA.

PAVEMENT MARKING AND MARKERS

S. INSTALL FINAL PAVEMENT MARKING AND FINAL PAVEMENT MARKERS ON THE FINAL SURFACE COURSE AS FOLLOWS:

<u>ROAD NAMES</u>	<u>MARKING</u>	<u>MARKERS</u>
I-26 (BRIDGE) EB & WB	COLD APPLIED	NONE
I-26 (ROADWAY) EB & WB	THERMO	SNOWPLOWABLE

- T. TIE PROPOSED PAVEMENT MARKING LINES TO EXISTING PAVEMENT MARKING LINES.
- U. REMOVE/REPLACE ANY CONFLICTING/DAMAGED PAVEMENT MARKINGS AND MARKERS BY THE END OF EACH DAY'S OPERATIONS.

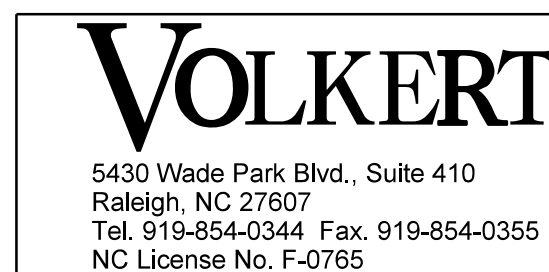

APPROVED: _____

DATE: _____

SEAL 1/19/2025

31822A238FC7473

DOCUMENT NOT CONSIDERED FINAL UNLESS ALL SIGNATURES COMPLETED

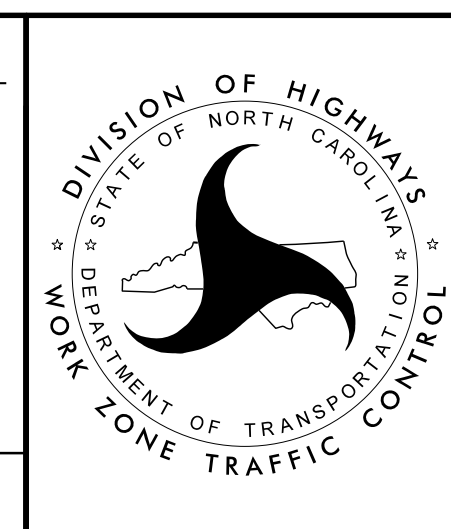

**TRANSPORTATION
OPERATION PLAN:
GENERAL NOTES**

PROJ. REFERENCE NO.	SHEET NO.
I-5927	TMP-1C

GENERAL NOTES

TRAFFIC CONTROL DEVICES

- V. WHEN LANE CLOSURES ARE NOT IN EFFECT SPACE CHANNELIZING DEVICES IN WORK AREAS NO GREATER IN FEET THAN TWICE THE POSTED SPEED LIMIT (MPH) EXCEPT, 10 FT ON-CENTER IN RADII, AND 3 FT OFF THE EDGE OF AN OPEN TRAVELWAY. REFER TO STANDARD SPECIFICATIONS FOR ROADS AND STRUCTURES SECTIONS 1130 (DRUMS), 1135 (CONES) AND 1180 (SKINNY DRUMS) FOR ADDITIONAL REQUIREMENTS.
- W. PLACE ADDITIONAL SETS OF THREE CHANNELIZING DEVICES DRUMS PERPENDICULAR TO THE EDGE OF TRAVELWAY ON 500 FT CENTERS WHEN UNOPENED LANES ARE CLOSED TO TRAFFIC.
- X. SPACE CHANNELIZING DEVICES IN WORK AREAS NO GREATER IN FEET THAN TWICE THE POSTED SPEED LIMIT (MPH), EXCEPT 10 FT ON-CENTER IN RADII, AND 3 FT OFF THE EDGE OF AN OPEN TRAVELWAY, WHEN LANE CLOSURES ARE NOT IN EFFECT. REFER TO SECTIONS 1130 (DRUMS), 1135 (CONES), AND 1180 (SKINNY DRUMS) FOR ADDITIONAL REQUIREMENTS.
- Y. PLACE ADDITIONAL SETS OF THREE CHANNELIZING DEVICES PERPENDICULAR TO THE EDGE OF TRAVELWAY ON 500 FT CENTERS WHEN UNOPENED LANES ARE CLOSED TO TRAFFIC.

MISCELLANEOUS

- Z. LAW ENFORCEMENT MAY BE USED TO MAINTAIN TRAFFIC THROUGH THE WORK AREA AND/OR INTERSECTIONS AS DIRECTED BY THE ENGINEER.

VOLKERT
 5430 Wade Park Blvd., Suite 410
 Raleigh, NC 27607
 Tel. 919-854-0344 Fax. 919-854-0355
 NC License No. F-0765

APPROVED: _____
 DATE: _____

SEAL 1/19/2023
 NORTH CAROLINA PROFESSIONAL ENGINEER
 SEAL 48615
 PATRICK N. HOLLIER
 31822A238FC7473

**DOCUMENT NOT CONSIDERED FINAL
 UNLESS ALL SIGNATURES COMPLETED**

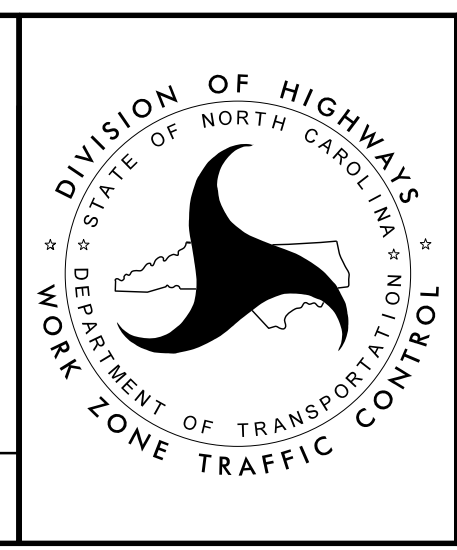

**TRANSPORTATION
 OPERATION PLAN:
 GENERAL NOTES**

PHASING NOTES

740023 BRIDGE PRESERVATION

- STEP 1: CLOSE ONE LANE AT A TIME ON BRIDGE 740023 USING TMP-03 AND RSD 1101.02 SHEET 4 OF 14. CONTRACTOR SHALL COMPLETE PRESERVATION WORK ON BRIDGE DECK.
- STEP 2: USING TMP-05, TMP-06, TMP-07, RSD 1101.01 SHEET 3 OF 3 AND RSD 1101.02 SHEET 1 OF 14 CONTRACTOR SHALL CLOSE ONE LANE AT A TIME IN EACH DIRECTION ON SR-1501 AND SHALL COMPLETE CONSTRUCTION OF PRESERVATION WORK ON THE UNDER SIDE OF BRIDGE DECK, GIRDERS, AND SUBSTRUCTURE. SEE RSD 1101.11 SHEETS 1 THRU 4 TO AID IN TRAFFIC CONTROL OPERATIONS.
- STEP 3: ONCE BRIDGE PRESERVATION WORK IS COMPLETE, REMOVE ALL WZTC SIGNS AND DEVICES, AND OPEN BRIDGE 740023 TO TRAFFIC.

740025 BRIDGE PRESERVATION

- STEP 1: CLOSE ONE LANE AT A TIME ON BRIDGE 740025 USING TMP-04 AND RSD 1101.02 SHEET 4 OF 14. CONTRACTOR SHALL COMPLETE PRESERVATION WORK ON BRIDGE DECK.
- STEP 2: USING TMP-05, TMP-06, TMP-07, RSD 1101.01 SHEET 3 OF 3 AND RSD 1101.02 SHEET 1 OF 14 CONTRACTOR SHALL CLOSE ONE LANE AT A TIME IN EACH DIRECTION ON SR-1501 AND SHALL COMPLETE PRESERVATION WORK ON THE UNDER SIDE OF BRIDGE DECK, GIRDERS, AND SUBSTRUCTURE. SEE RSD 1101.11 SHEETS 1 THRU 4 TO AID IN TRAFFIC CONTROL OPERATIONS.
- STEP 3: ONCE BRIDGE PRESERVATION WORK IS COMPLETE, REMOVE ALL WZTC SIGNS AND DEVICES, AND OPEN BRIDGE 740025 TO TRAFFIC.

740048 BRIDGE PRESERVATION

- STEP 1: CLOSE ONE LANE AT A TIME ON BRIDGE 740048 USING TMP-08 AND RSD 1101.02 SHEET 4 OF 14. CONTRACTOR SHALL COMPLETE PRESERVATION WORK ON BRIDGE DECK.
- STEP 2: USING TMP-10, TMP-11, TMP-12, RSD 1101.01 SHEET 3 OF 3 AND RSD 1101.02 SHEET 1 OF 14 CONTRACTOR SHALL CLOSE ONE LANE AT A TIME IN EACH DIRECTION ON SR-1516 AND SHALL COMPLETE PRESERVATION WORK ON THE UNDER SIDE OF BRIDGE DECK, GIRDERS, AND SUBSTRUCTURE. SEE RSD 1101.11 SHEETS 1 THRU 4 TO AID IN TRAFFIC CONTROL OPERATIONS.
- STEP 3: ONCE BRIDGE PRESERVATION WORK IS COMPLETE, REMOVE ALL WZTC SIGNS AND DEVICES, AND OPEN BRIDGE 740048 TO TRAFFIC.

740050 BRIDGE PRESERVATION

- STEP 1: CLOSE ONE LANE AT A TIME ON BRIDGE 740050 USING TMP-09 AND RSD 1101.02 SHEET 4 OF 14. CONTRACTOR SHALL COMPLETE PRESERVATION WORK ON BRIDGE DECK.
- STEP 2: USING TMP-10, TMP-11, TMP-12, RSD 1101.01 SHEET 3 OF 3 AND RSD 1101.02 SHEET 1 OF 14 CONTRACTOR SHALL CLOSE ONE LANE AT A TIME IN EACH DIRECTION ON SR-1516 AND SHALL COMPLETE PRESERVATION WORK ON THE UNDER SIDE OF BRIDGE DECK, GIRDERS, AND SUBSTRUCTURE. SEE RSD 1101.11 SHEETS 1 THRU 4 TO AID IN TRAFFIC CONTROL OPERATIONS.
- STEP 3: ONCE BRIDGE PRESERVATION WORK IS COMPLETE, REMOVE ALL WZTC SIGNS AND DEVICES, AND OPEN BRIDGE 740050 TO TRAFFIC.

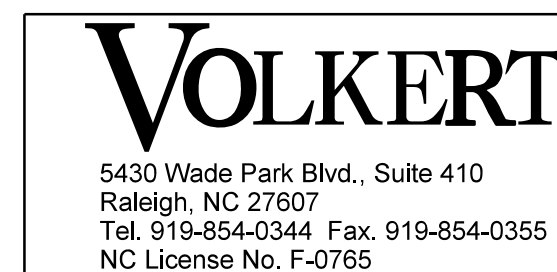

APPROVED: _____

DATE: _____

SEAL 1/19/2023

PROFESSIONAL ENGINEER

PATRICK W. HOLMES, N.C.

31822A29FC7473

DOCUMENT NOT CONSIDERED FINAL UNLESS ALL SIGNATURES COMPLETED

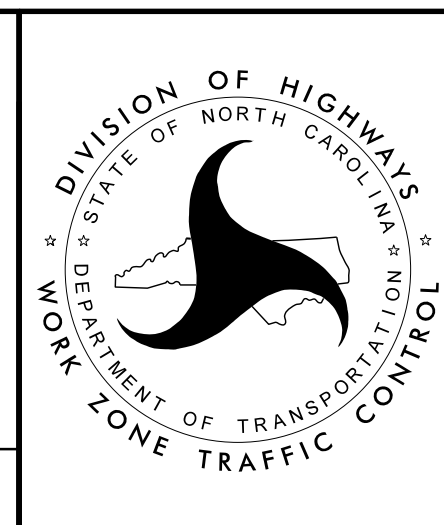

**TRANSPORTATION
OPERATION PLAN:
PHASING NOTES**

TRAFFIC CONTROL PHASING NOTES:

PHASE I (I-26 WB):

1. USE TMP-03 ROADWAY STANDARD DRAWINGS (RSD) 1101.02 SHEET 4 OF 14 AND RSD 1101.01 SHEET 1 OF 3, TO PLACE ADVANCED WARNING SIGNS AND TRAFFIC CONTROL DEVICES.
2. RECORD EXISTING PAVEMENT MARKINGS.
3. COMPLETE PHASE I BRIDGE WORK.
4. REPLACE ANY EXISTING PAVEMENT MARKINGS THAT WERE OBLITERATED DURING CONSTRUCTION.
5. REMOVE ALL TRAFFIC CONTROL DEVICES. COVER OR REMOVE ALL ADVANCED WARNING SIGNS AND RETURN TRAFFIC TO EXISTING PATTERN.

PHASE II (I-26 WB):

1. USE TMP-03, ROADWAY STANDARD DRAWINGS (RSD) 1101.02 SHEET 4 OF 14 AND RSD 1101.01 SHEET 1 OF 3, TO PLACE ADVANCED WARNING SIGNS AND TRAFFIC CONTROL DEVICES.
2. RECORD EXISTING PAVEMENT MARKINGS.
3. COMPLETE PHASE II BRIDGE WORK.
4. REPLACE ANY EXISTING PAVEMENT MARKINGS THAT WERE OBLITERATED DURING CONSTRUCTION.
5. REMOVE ALL TRAFFIC CONTROL DEVICES. COVER OR REMOVE ALL ADVANCED WARNING SIGNS AND RETURN TRAFFIC TO EXISTING PATTERN.

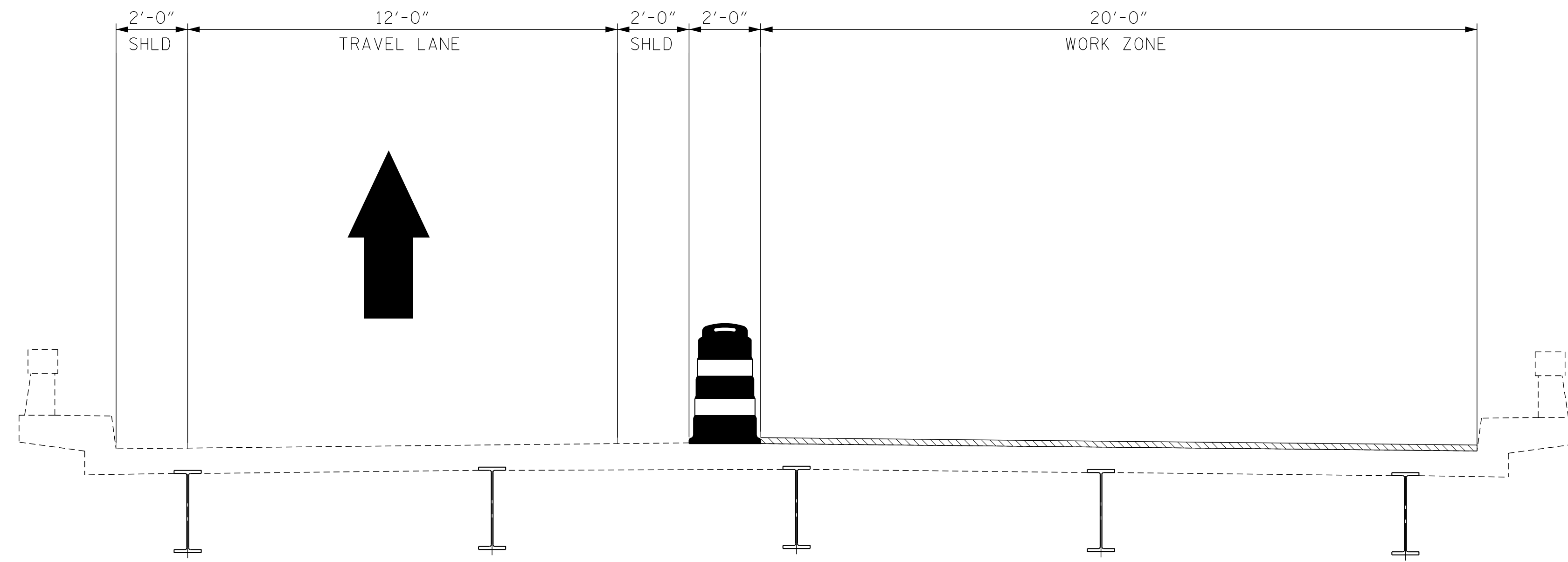

TYPICAL SECTION - PHASE I (I-26 WB)

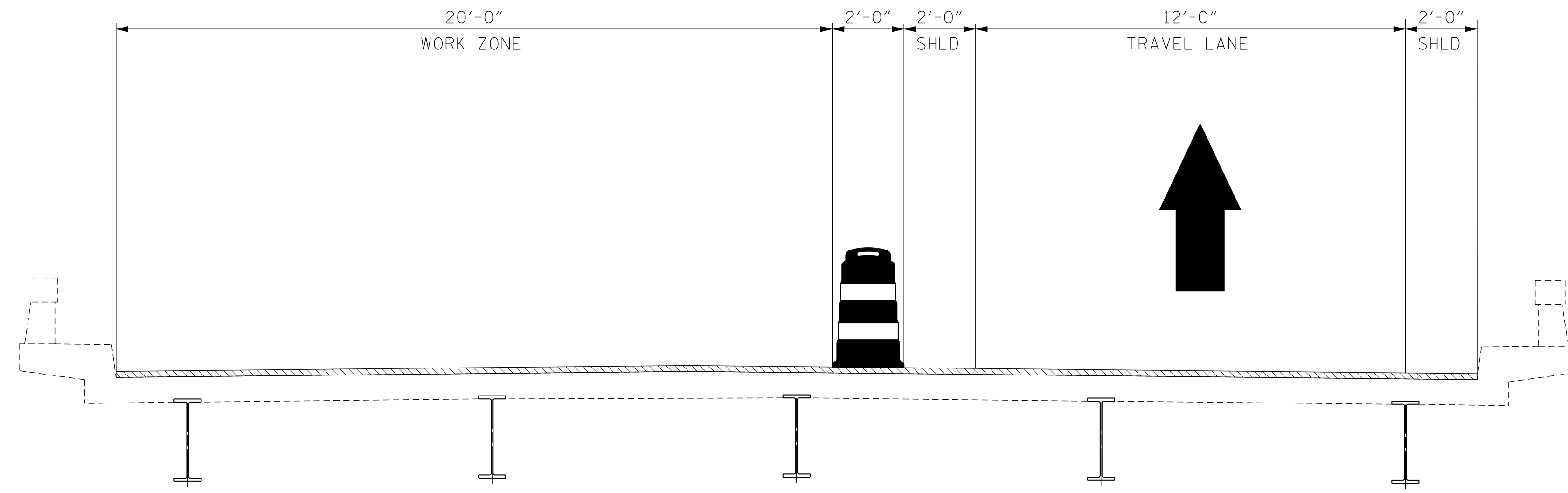

TYPICAL SECTION - PHASE II (I-26 WB)

I8-JAN-2023 14:24
 P:\PROJECTS\Engineering\Projects\I0420\I60 I-5927 Polk County Bridge Preservation\WZTC\I-5927 POLK.WZTC.TMP_03.dgn
 \$\$\$USERNAME\$\$\$

VOLKERT
 5430 Wade Park Blvd., Suite 410
 Raleigh, NC 27607
 Tel. 919-854-0344 Fax. 919-854-0355
 NC License No. F-0765

APPROVED: _____
 DATE: _____

SEAL 1/19/2023
 NORTH CAROLINA PROFESSIONAL ENGINEER
 SEAL 48615
 PATRICK N. HOLLIER
 31822238FC7473

**DOCUMENT NOT CONSIDERED FINAL
 UNLESS ALL SIGNATURES COMPLETED**

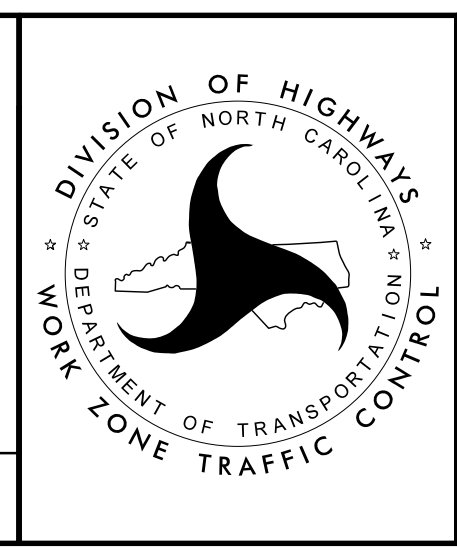

**POLK COUNTY
 BRIDGE 740023**

**TYPICAL SECTION
 PHASE I & II (I-26 WB)**

TRAFFIC CONTROL PHASING NOTES:

PHASE I (I-26 EB):

1. USE TMP-04 ROADWAY STANDARD DRAWINGS (RSD) 1101.02 SHEET 4 OF 14 AND RSD 1101.01 SHEET 1 OF 3, TO PLACE ADVANCED WARNING SIGNS AND TRAFFIC CONTROL DEVICES.
2. RECORD EXISTING PAVEMENT MARKINGS.
3. COMPLETE PHASE I BRIDGE WORK.
4. REPLACE ANY EXISTING PAVEMENT MARKINGS THAT WERE OBLITERATED DURING CONSTRUCTION.
5. REMOVE ALL TRAFFIC CONTROL DEVICES. COVER OR REMOVE ALL ADVANCED WARNING SIGNS AND RETURN TRAFFIC TO EXISTING PATTERN.

PHASE II (I-26 EB):

1. USE TMP-04 ROADWAY STANDARD DRAWINGS (RSD) 1101.02 SHEET 4 OF 14 AND RSD 1101.01 SHEET 1 OF 3, TO PLACE ADVANCED WARNING SIGNS AND TRAFFIC CONTROL DEVICES.
2. RECORD EXISTING PAVEMENT MARKINGS.
3. COMPLETE PHASE II BRIDGE WORK.
4. REPLACE ANY EXISTING PAVEMENT MARKINGS THAT WERE OBLITERATED DURING CONSTRUCTION.
5. REMOVE ALL TRAFFIC CONTROL DEVICES. COVER OR REMOVE ALL ADVANCED WARNING SIGNS AND RETURN TRAFFIC TO EXISTING PAVEMENT PATTERN.

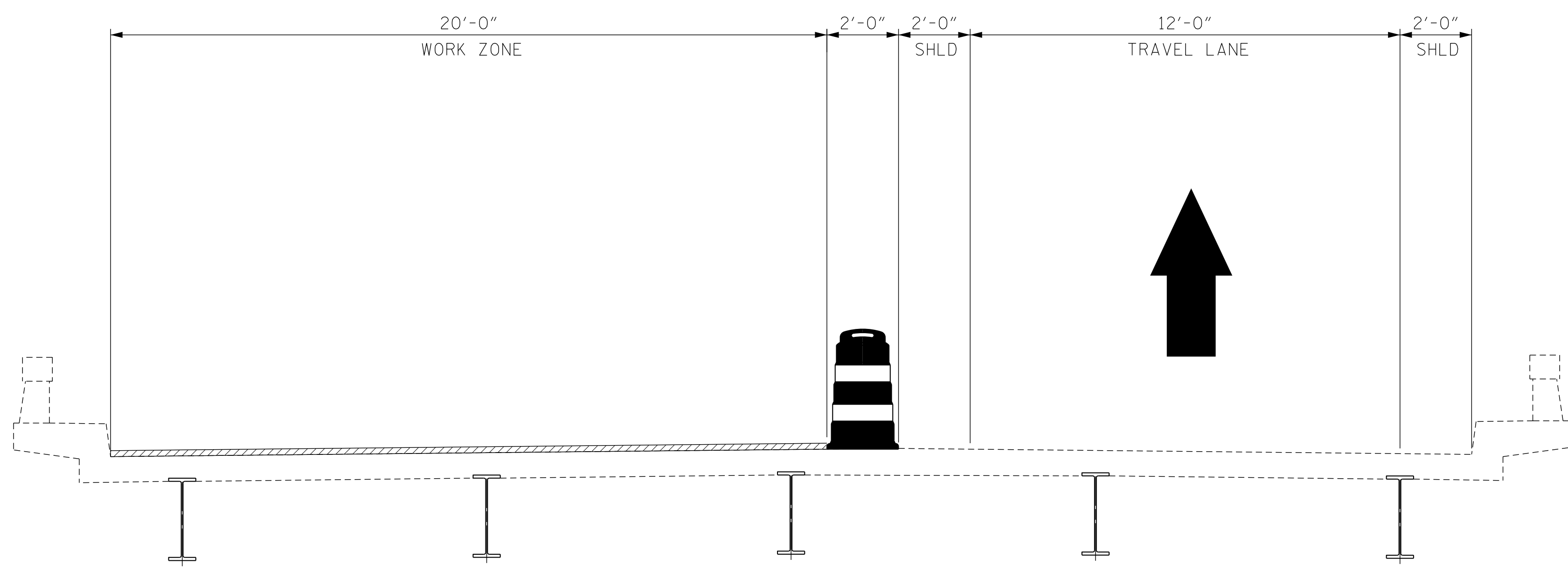

TYPICAL SECTION - PHASE I (I-26 EB)

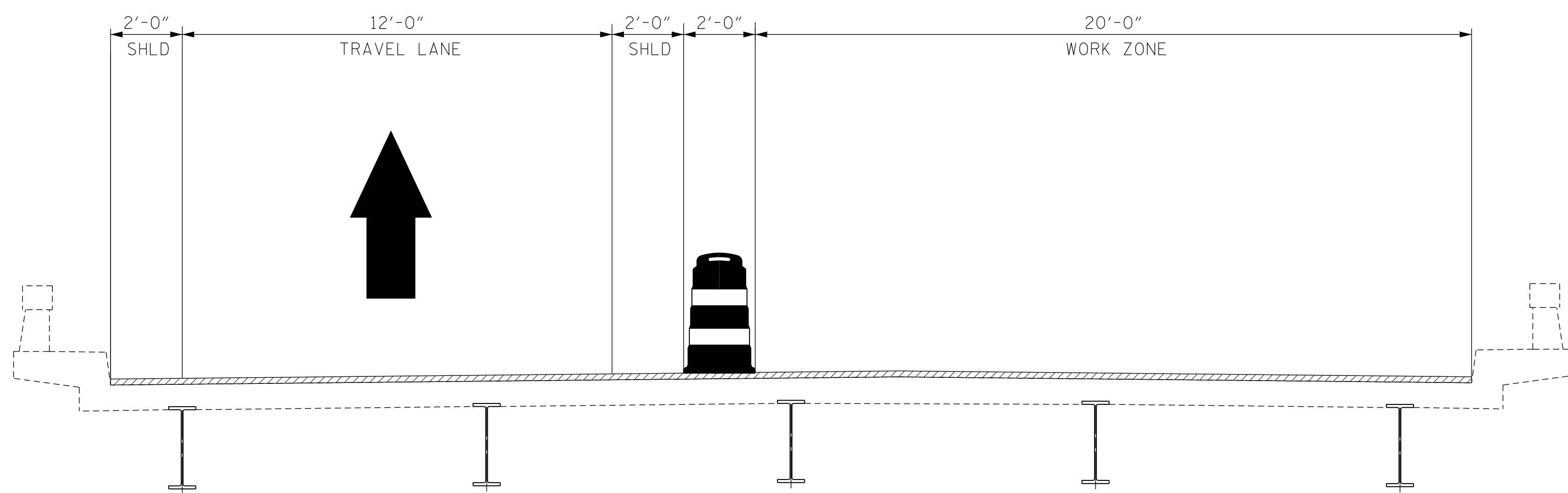

TYPICAL SECTION - PHASE II (I-26 EB)

I8-JAN-2023 14:27 P:\PROJECTS\Engineering\Projects\I0420\I60 I-5927 Polk County Bridge Preservation\WZTC\I-5927 POLK.WZTC.TMP-04.dgn \$\$\$USERNAME\$\$\$

VOLKERT
 5430 Wade Park Blvd., Suite 410
 Raleigh, NC 27607
 Tel. 919-854-0344 Fax. 919-854-0355
 NC License No. F-0765

APPROVED: _____
 DATE: _____

SEAL 1/19/2023
 NORTH CAROLINA PROFESSIONAL ENGINEER
 SEAL 48615
 PATRICK N. HOLLIER
 31822A38FC7473

**DOCUMENT NOT CONSIDERED FINAL
 UNLESS ALL SIGNATURES COMPLETED**

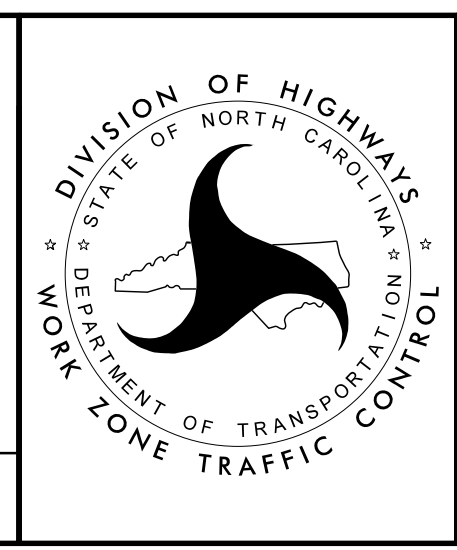

POLK COUNTY
 BRIDGE 740025

TYPICAL SECTION
 PHASE I & II (I-26 EB)

TRAFFIC CONTROL PHASING NOTES:

PHASE I (SR 1501):

1. USE TMP-05, TMP-06, ROADWAY STANDARD DRAWINGS (RSD) 1101.02 SHEET 1 OF 14 AND RSD 1101.01 SHEET 3 OF 3, TO PLACE ADVANCED WARNING SIGNS AND TRAFFIC CONTROL DEVICES.
2. COMPLETE PHASE I BRIDGE WORK.
3. REMOVE ALL TRAFFIC CONTROL DEVICES. COVER OR REMOVE ALL ADVANCED WARNING SIGNS AND RETURN TRAFFIC TO EXISTING PATTERN.

PHASE II (SR 1501):

1. USE TMP-05, TMP-07, ROADWAY STANDARD DRAWINGS (RSD) 1101.02 SHEET 1 OF 14 AND RSD 1101.01 SHEET 3 OF 3, TO PLACE ADVANCED WARNING SIGNS AND TRAFFIC CONTROL DEVICES.
2. COMPLETE STAGE II BRIDGE WORK.
3. REMOVE ALL TRAFFIC CONTROL DEVICES. COVER OR REMOVE ALL ADVANCED WARNING SIGNS AND RETURN TRAFFIC TO EXISTING PATTERN.

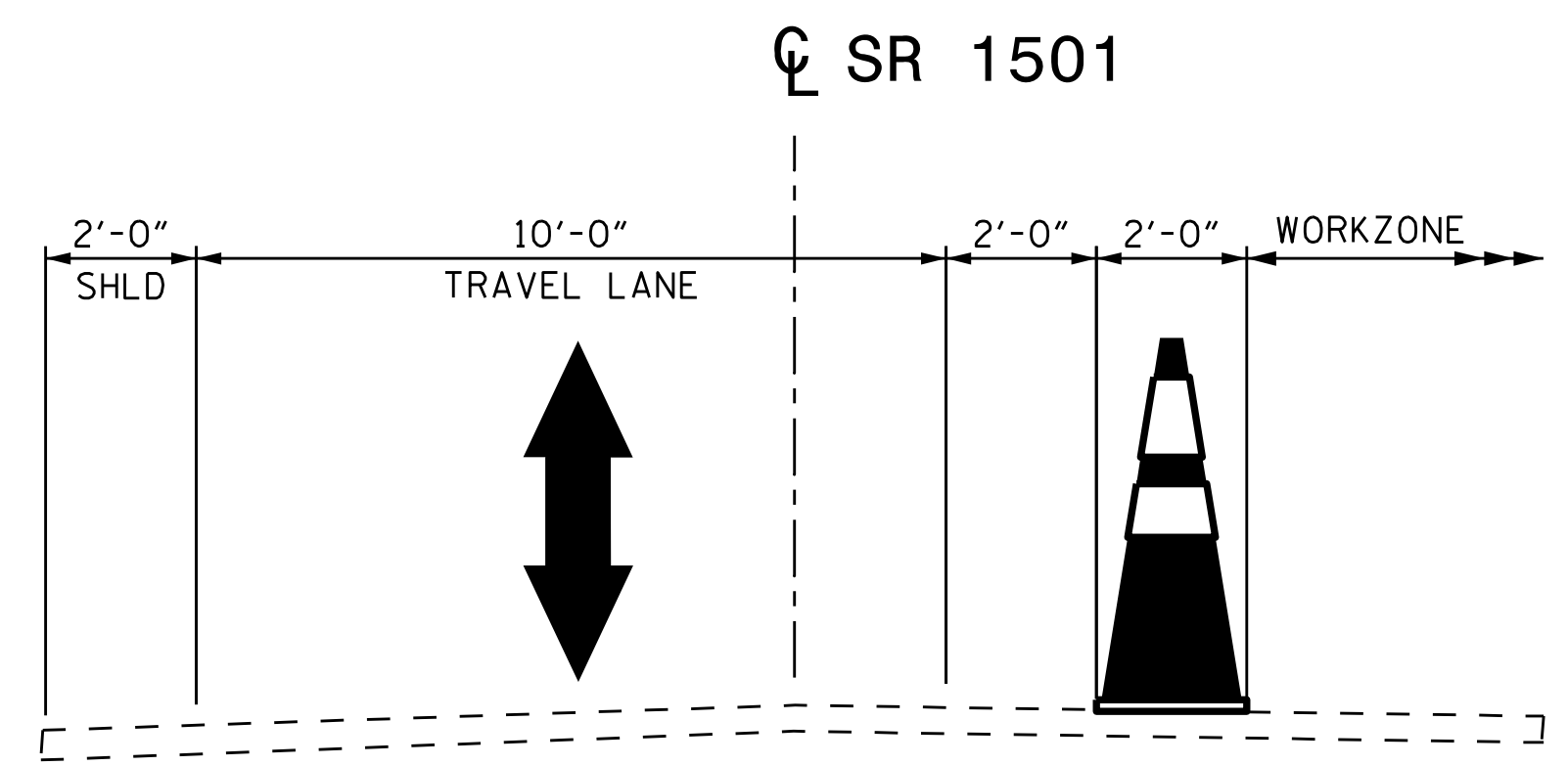

TYPICAL SECTION - PHASE I (SR-1501)

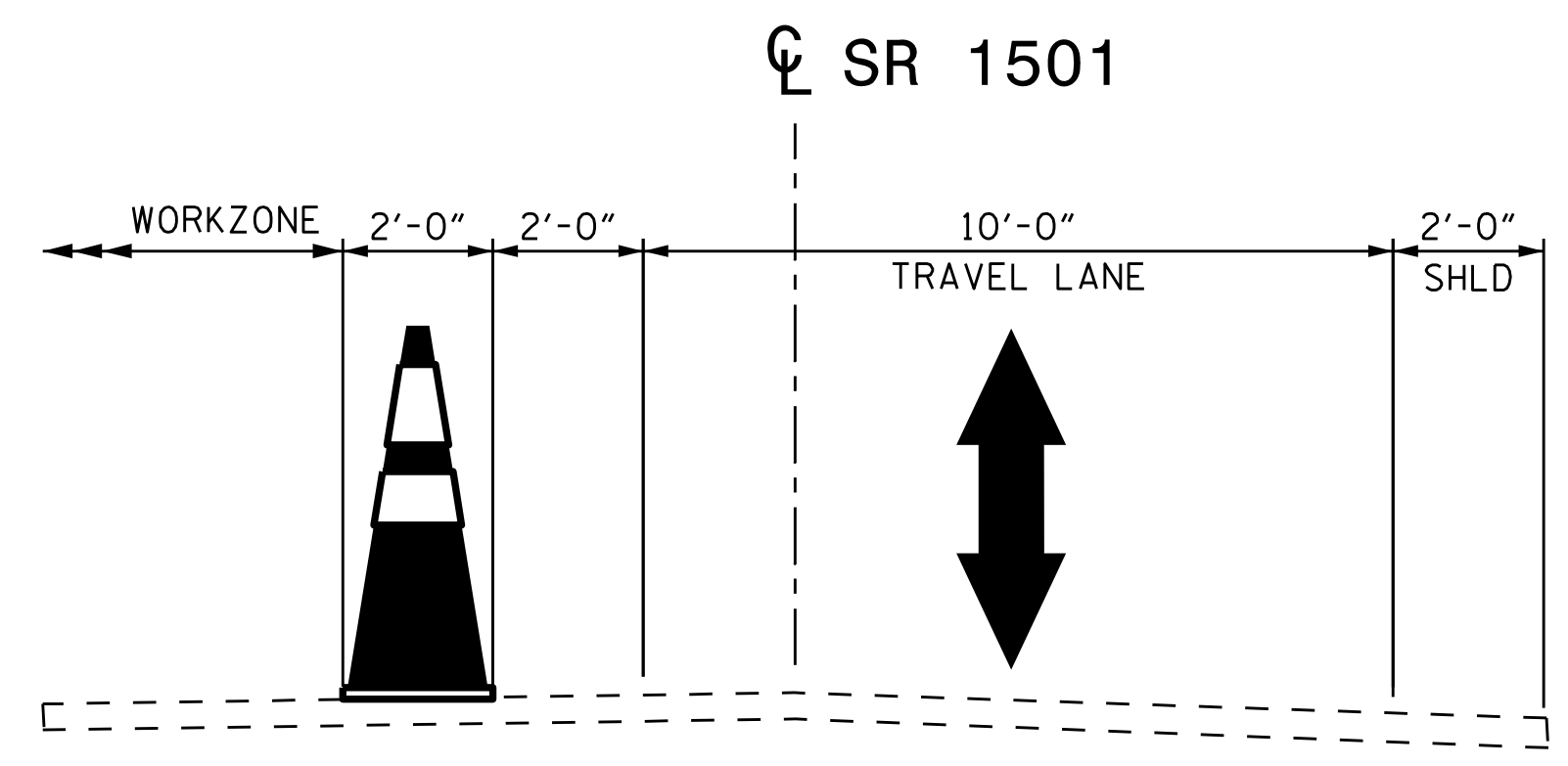

TYPICAL SECTION - PHASE II (SR-1501)

I:\JAN-2023_16r28 Data\PROJECTS\Engineering Projects\I0420160 I-5927 Polk County Bridge Preservation\WZTC\I-5927 POLK_WZTC_TMP-05.dgn

VOLKERT
 5430 Wade Park Blvd., Suite 410
 Raleigh, NC 27607
 Tel: 919-854-0344 Fax: 919-854-0355
 NC License No. F-0785

APPROVED: _____
 DATE: _____

SEAL 1/19/23
 Patrick N. Holder
 31822A238FC7473

**DOCUMENT NOT CONSIDERED FINAL
 UNLESS ALL SIGNATURES COMPLETED**

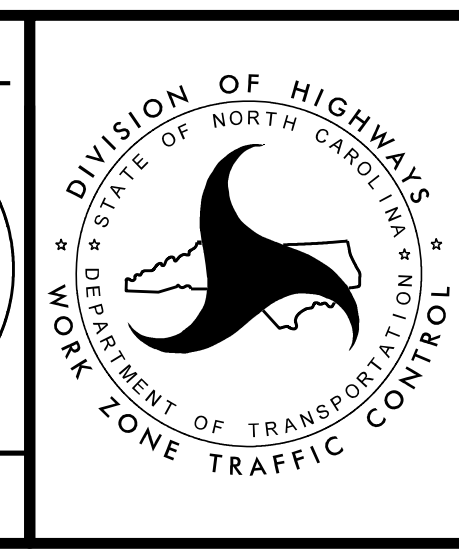

POLK COUNTY
 BRIDGES 740023 & 740025

TYPICAL SECTION
 PHASE I & II (SR 1501)

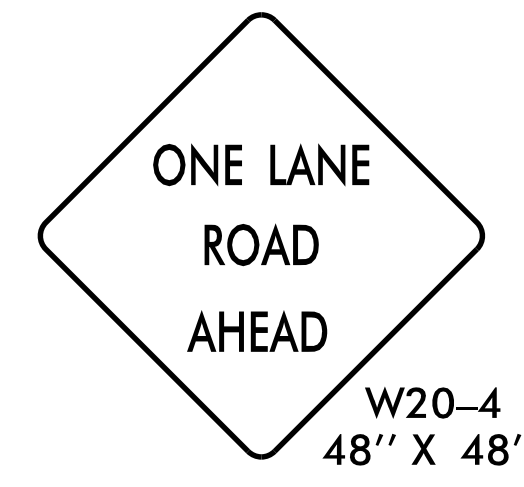

A



B



C

NOTE: PATTERN REFLECTS SIGNS AND DEVICES DURING CONSTRUCTION ONLY. TRAFFIC TO RETURN TO EXISTING PATTERN AT THE END OF EACH WORK DAY.

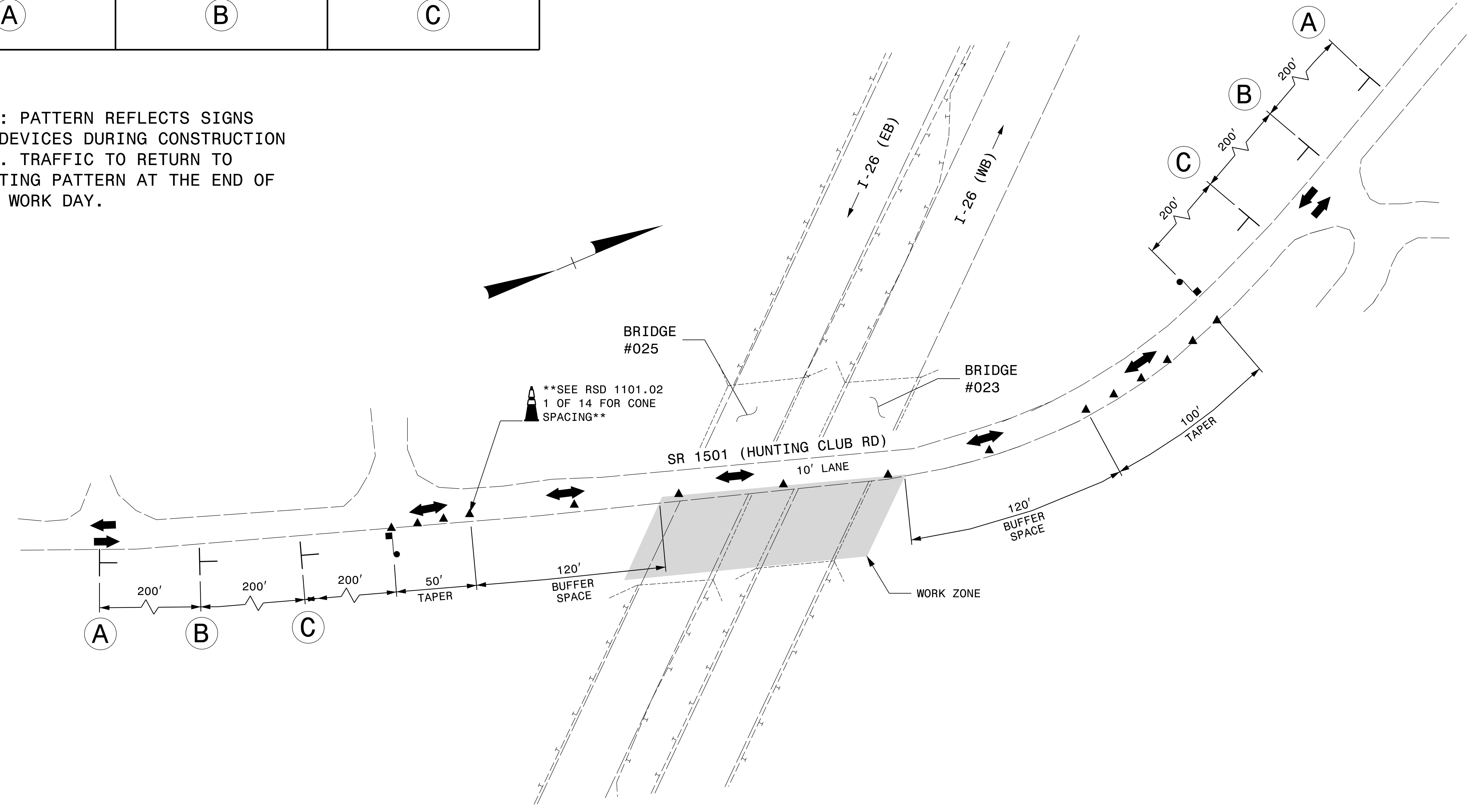

I8-JAN-2023 14:29
 P:\PROJECTS\Engineering\Projects\10420160 I-5927 Polk County Bridge Preservation\WZTC\I-5927 POLK.WZTC.TMP-06.dgn
 \$\$\$USERNAME\$\$\$

VOLKERT
 5430 Wade Park Blvd., Suite 410
 Raleigh, NC 27607
 Tel. 919-854-0344 Fax. 919-854-0355
 NC License No. F-0765

APPROVED: _____
 DATE: _____

SEAL 1/19/2023
 NORTH CAROLINA PROFESSIONAL ENGINEER
 SEAL 48615
 PATRICK N. HOLLER
 Patrick Holler
 31822A238FC7473

DOCUMENT NOT CONSIDERED FINAL UNLESS ALL SIGNATURES COMPLETED

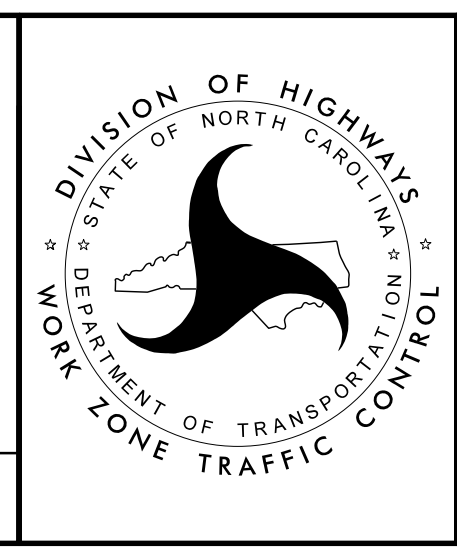

POLK COUNTY
 BRIDGES 740023 & 740025

PLAN VIEW
 PHASE I DETAILS
 (SR 1501)

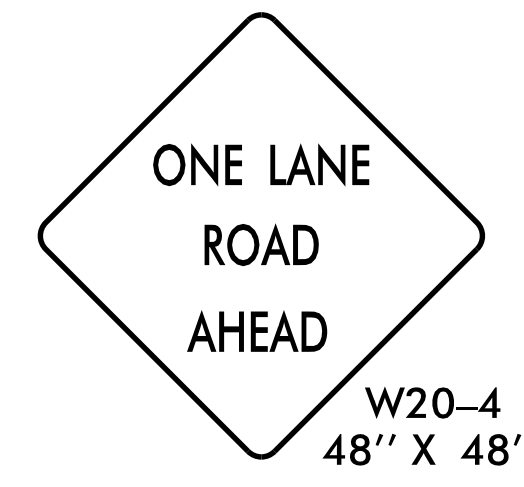

A



B



C

NOTE: PATTERN REFLECTS SIGNS AND DEVICES DURING CONSTRUCTION ONLY. TRAFFIC TO RETURN TO EXISTING PATTERN AT THE END OF EACH WORK DAY.

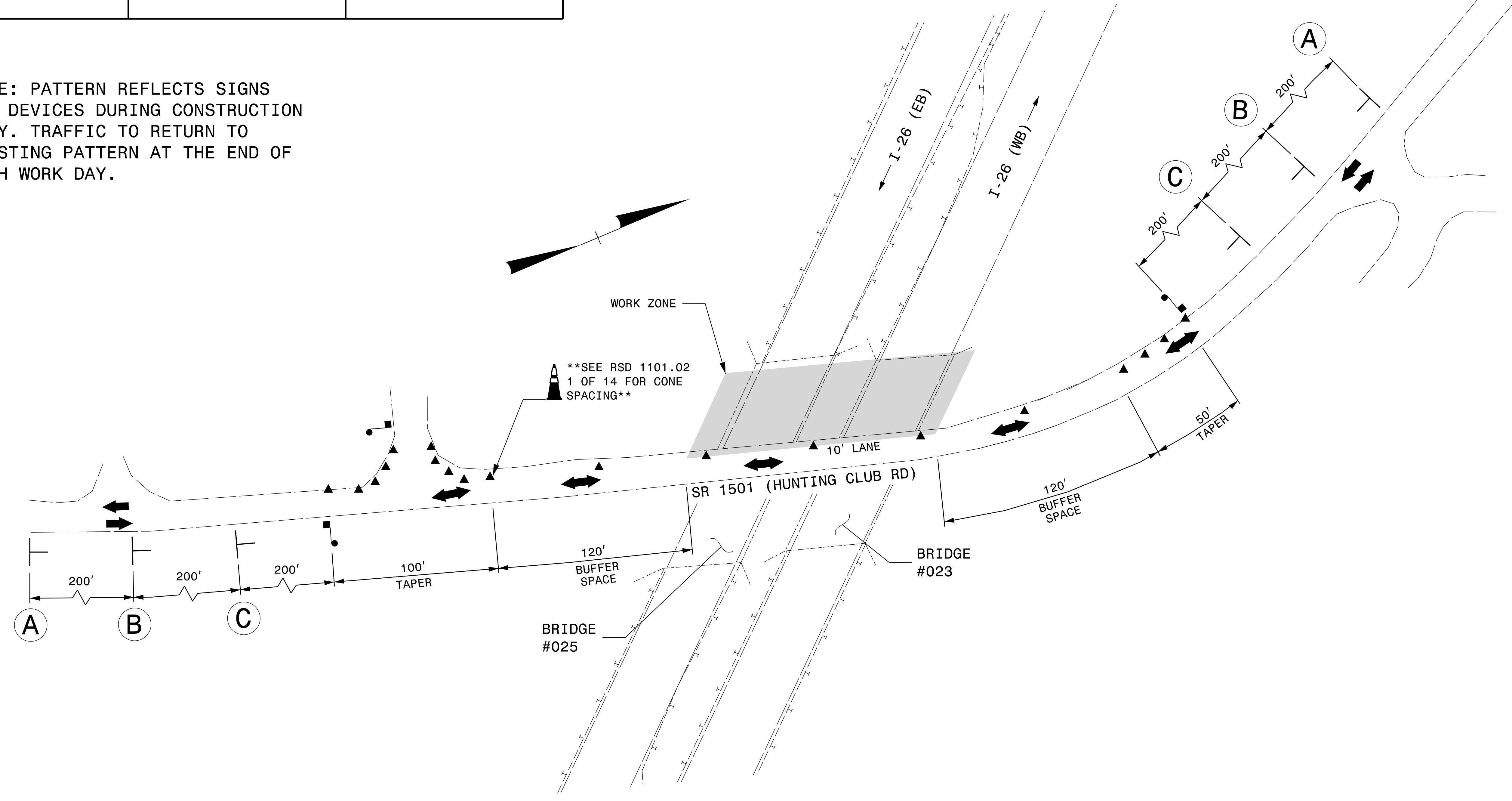

18-JAN-2023 14:30
 P:\PROJECTS\Engineering\Projects\10420160 I-5927 Polk County Bridge Preservation\WZTC\I-5927 POLK.WZTC.TMP-07.dgn
 \$\$\$USERNAME\$\$\$

VOLKERT
 5430 Wade Park Blvd., Suite 410
 Raleigh, NC 27607
 Tel. 919-854-0344 Fax. 919-854-0355
 NC License No. F-0765

APPROVED: _____
 DATE: _____

SEAL 1/19/2023
 NORTH CAROLINA PROFESSIONAL ENGINEER
 SEAL 48615
 PATRICK N. HOLIER
 31822A236FC7473

**DOCUMENT NOT CONSIDERED FINAL
 UNLESS ALL SIGNATURES COMPLETED**

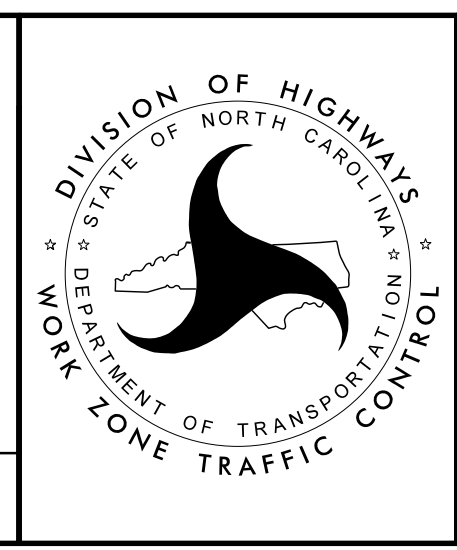

POLK COUNTY
 BRIDGES 740023 & 740025

PLAN VIEW
 PHASE II DETAILS
 (SR 1501)

TRAFFIC CONTROL PHASING NOTES:

PHASE I (I-26 WB):

1. USE TMP-08, ROADWAY STANDARD DRAWINGS (RSD) 1101.02 SHEET 4 OF 14 AND RSD 1101.01 SHEET 1 OF 3, TO PLACE ADVANCED WARNING SIGNS AND TRAFFIC CONTROL DEVICES.
2. RECORD EXISTING PAVEMENT MARKINGS.
3. COMPLETE PHASE I BRIDGE WORK.
4. REPLACE ANY EXISTING PAVEMENT MARKINGS THAT WERE OBLITERATED DURING CONSTRUCTION.
5. REMOVE ALL TRAFFIC CONTROL DEVICES. COVER OR REMOVE ALL ADVANCED WARNING SIGNS AND RETURN TRAFFIC TO EXISTING PATTERN.

PHASE II (I-26 WB):

1. USE TMP-08, ROADWAY STANDARD DRAWINGS (RSD) 1101.02 SHEET 4 OF 14 AND RSD 1101.01 SHEET 1 OF 3, TO PLACE ADVANCED WARNING SIGNS AND TRAFFIC CONTROL DEVICES.
2. RECORD EXISTING PAVEMENT MARKINGS.
3. COMPLETE PHASE II BRIDGE WORK.
4. REPLACE ANY EXISTING PAVEMENT MARKINGS THAT WERE OBLITERATED DURING CONSTRUCTION.
5. REMOVE ALL TRAFFIC CONTROL DEVICES. COVER OR REMOVE ALL ADVANCED WARNING SIGNS AND RETURN TRAFFIC TO EXISTING PAVEMENT PATTERN.

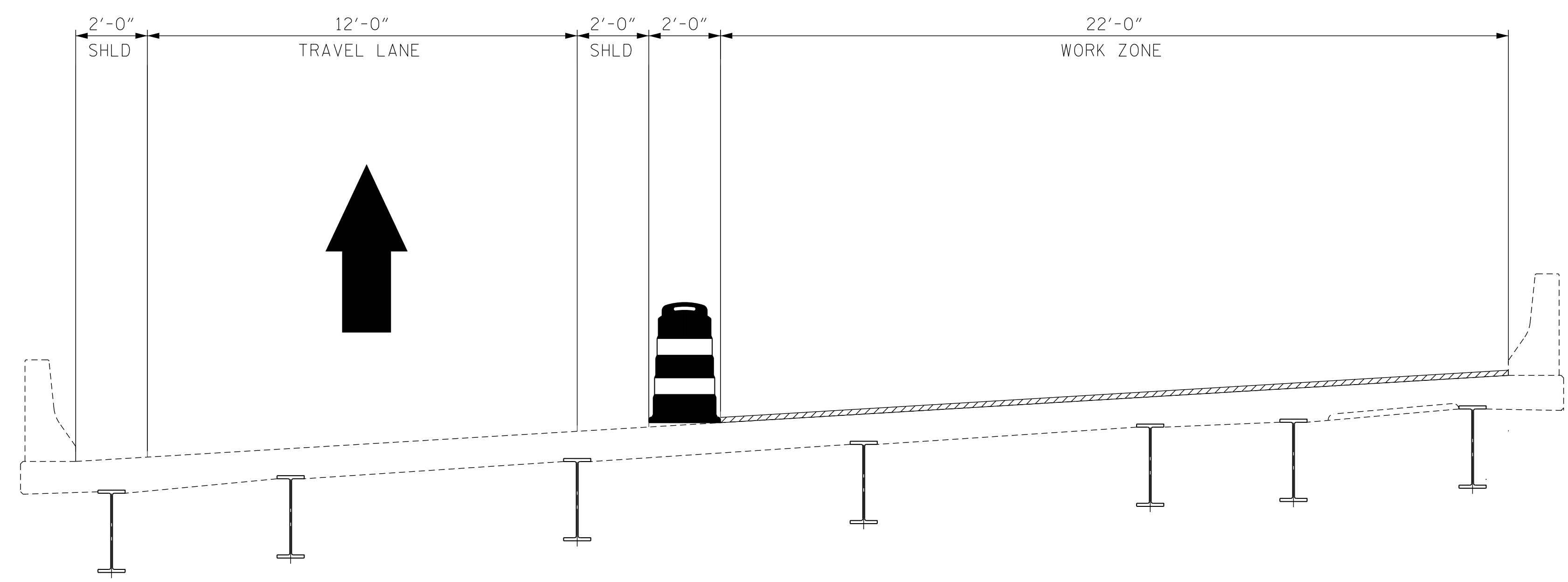

TYPICAL SECTION - PHASE I (I-26 WB)

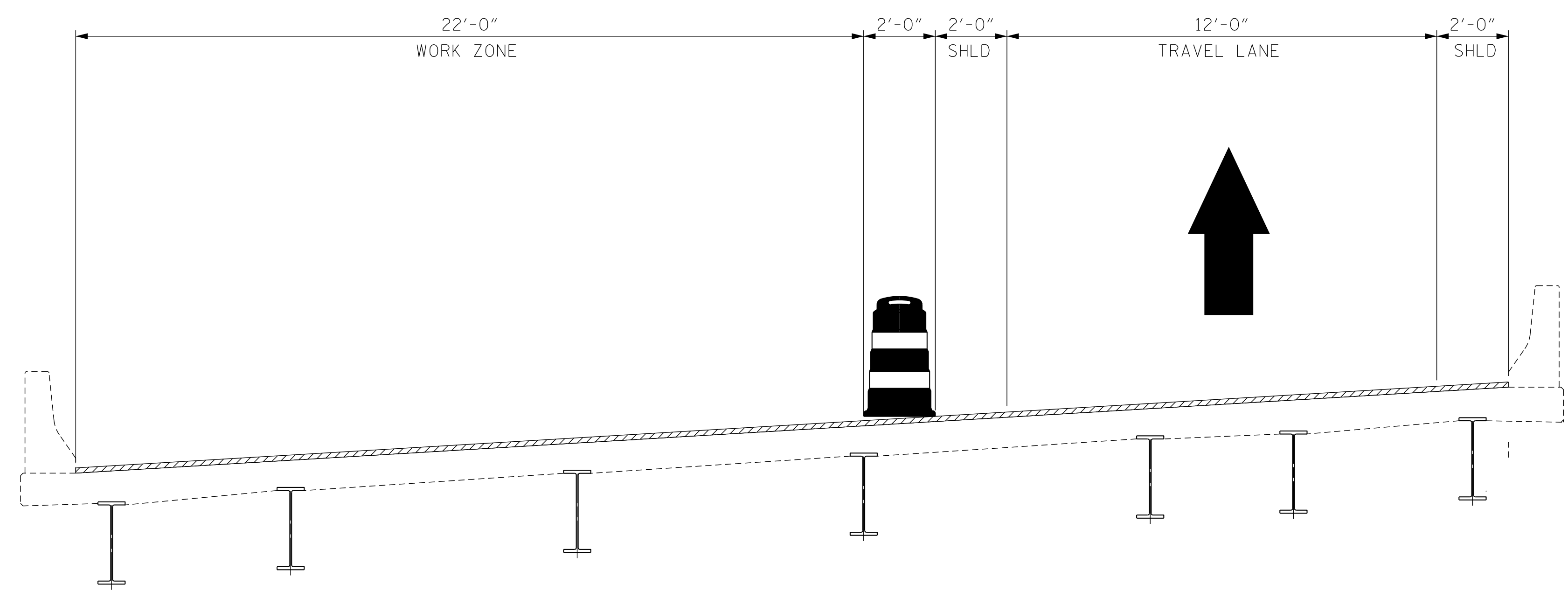

TYPICAL SECTION - PHASE II (I-26 WB)

18-JAN-2023 14:32 P:\PROJECTS\Engineering\Projects\I0420\I60 I-5927 Polk County Bridge Preservation\WZTC\I-5927 POLK.WZTC.TMP-08.dgn \$\$\$USERNAME\$\$\$

VOLKERT
 5430 Wade Park Blvd., Suite 410
 Raleigh, NC 27607
 Tel. 919-854-0344 Fax. 919-854-0355
 NC License No. F-0765

APPROVED: _____
 DATE: _____
 SEAL 1/19/2023
 NORTH CAROLINA PROFESSIONAL ENGINEER
 SEAL 48615
 Patrick N. Holder
 31822A238FC7473

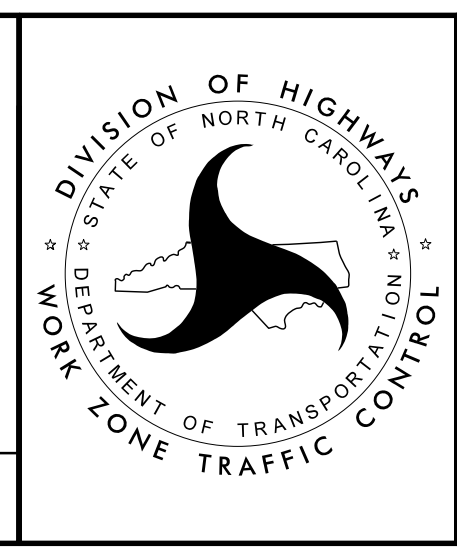

POLK COUNTY
 BRIDGE 740048
 TYPICAL SECTION
 PHASE I & II (I-26 WB)

DOCUMENT NOT CONSIDERED FINAL UNLESS ALL SIGNATURES COMPLETED

TRAFFIC CONTROL PHASING NOTES:

PHASE I (I-26 EB):

1. USE TMP-09, ROADWAY STANDARD DRAWINGS (RSD) 1101.02 SHEET 4 OF 14 AND RSD 1101.01 SHEET 1 OF 3, TO PLACE ADVANCED WARNING SIGNS AND TRAFFIC CONTROL DEVICES.
2. RECORD EXISTING PAVEMENT MARKINGS.
3. COMPLETE PHASE I BRIDGE WORK.
4. REPLACE ANY EXISTING PAVEMENT MARKINGS THAT WERE OBLITERATED DURING CONSTRUCTION.
5. REMOVE ALL TRAFFIC CONTROL DEVICES. COVER OR REMOVE ALL ADVANCED WARNING SIGNS AND RETURN TRAFFIC TO EXISTING PATTERN.

PHASE II (I-26 EB):

1. USE TMP-09, ROADWAY STANDARD DRAWINGS (RSD) 1101.02 SHEET 4 OF 14 AND RSD 1101.01 SHEET 1 OF 3, TO PLACE ADVANCED WARNING SIGNS AND TRAFFIC CONTROL DEVICES.
2. RECORD EXISTING PAVEMENT MARKINGS.
3. COMPLETE PHASE II BRIDGE WORK.
4. REPLACE ANY EXISTING PAVEMENT MARKINGS THAT WERE OBLITERATED DURING CONSTRUCTION.
5. REMOVE ALL TRAFFIC CONTROL DEVICES. COVER OR REMOVE ALL ADVANCED WARNING SIGNS AND RETURN TRAFFIC TO EXISTING PAVEMENT PATTERN.

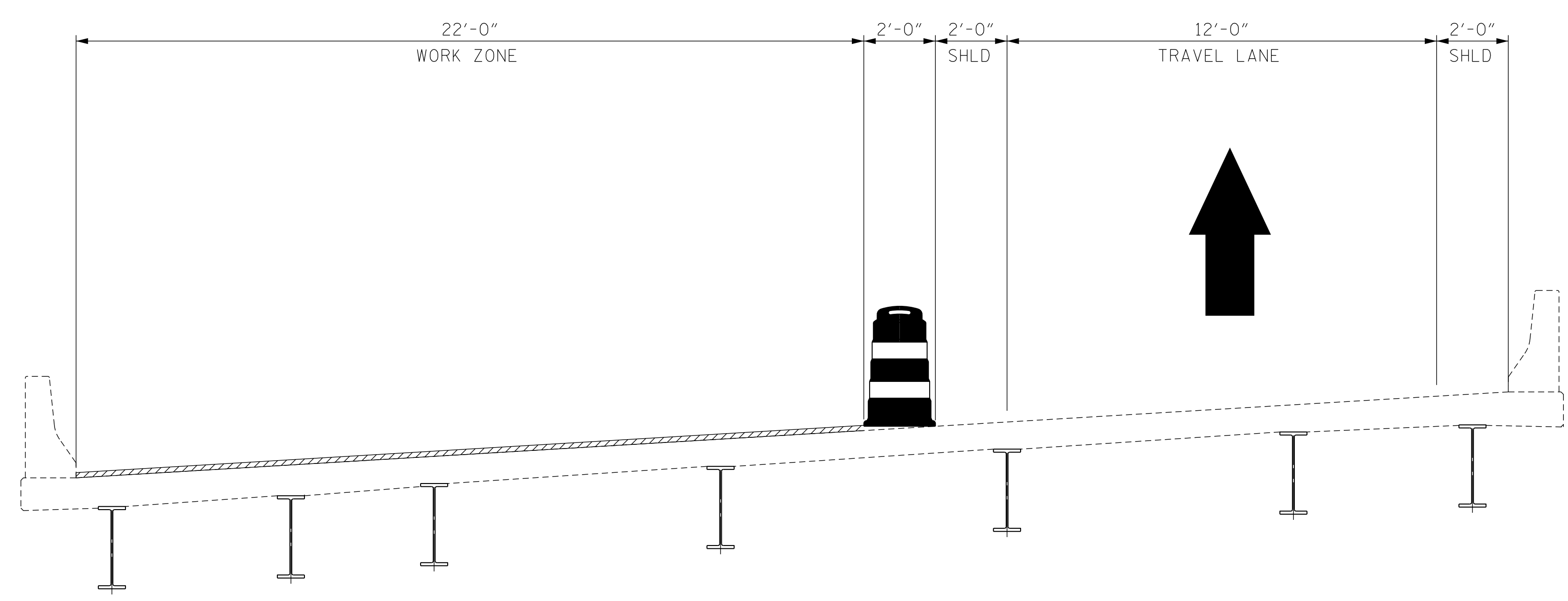

TYPICAL SECTION - PHASE I (I-26 EB)

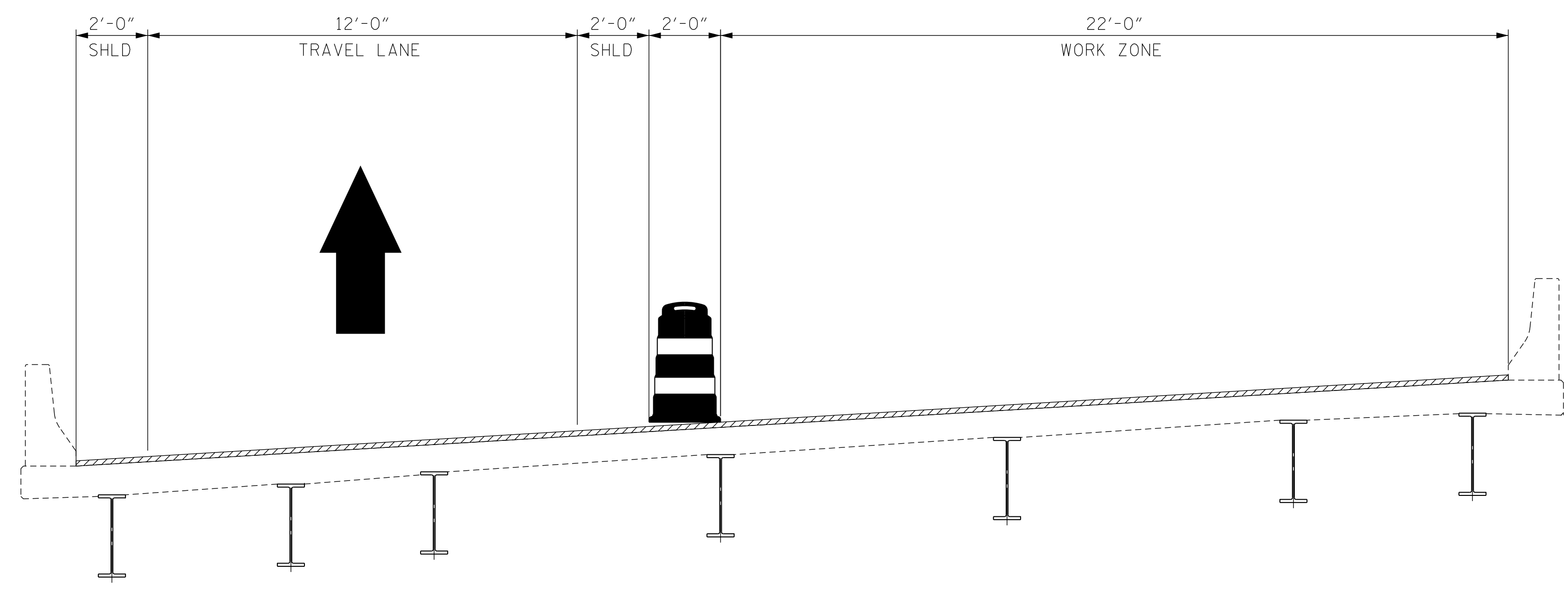

TYPICAL SECTION - PHASE II (I-26 EB)

I8-JAN-2023 14:33 P:\PROJECTS\Engineering\Projects\I0420\I60 I-5927 Polk County Bridge Preservation\WZTC\I-5927 POLK.WZTC.TMP-09.dgn \$\$\$USERNAME\$\$\$

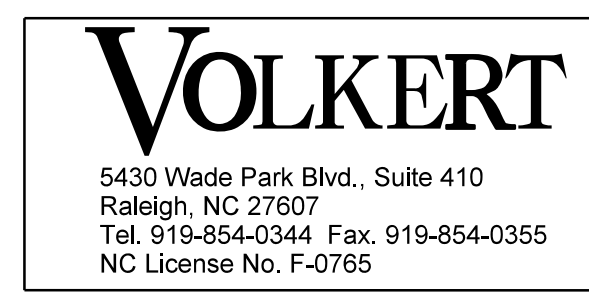

APPROVED: _____
 DATE: _____

SEAL 1/19/2023
 NORTH CAROLINA PROFESSIONAL ENGINEER
 SEAL 48615
 Peterick N. Holder
 31822A238FC7473

DOCUMENT NOT CONSIDERED FINAL UNLESS ALL SIGNATURES COMPLETED

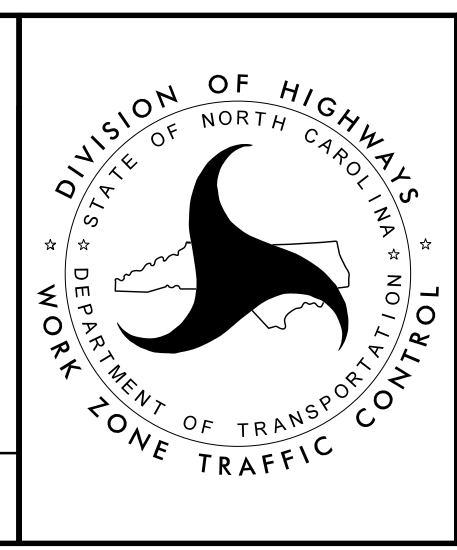

POLK COUNTY
 BRIDGE 740050

TYPICAL SECTION
 PHASE I & II (I-26 EB)

TRAFFIC CONTROL PHASING NOTES:

PHASE I (SR 1516):

1. USE TMP-10, TMP-11, ROADWAY STANDARD DRAWINGS (RSD) 1101.02 SHEET 1 OF 14 AND RSD 1101.01 SHEET 3 OF 3, TO PLACE ADVANCED WARNING SIGNS AND TRAFFIC CONTROL DEVICES.
2. COMPLETE PHASE I BRIDGE WORK.
3. REMOVE ALL TRAFFIC CONTROL DEVICES. COVER OR REMOVE ALL ADVANCED WARNING SIGNS AND RETURN TRAFFIC TO EXISTING PATTERN.

PHASE II (SR 1516):

1. USE TMP-10, TMP-12, ROADWAY STANDARD DRAWINGS (RSD) 1101.02 SHEET 1 OF 14 AND RSD 1101.01 SHEET 3 OF 3, TO PLACE ADVANCED WARNING SIGNS AND TRAFFIC CONTROL DEVICES.
2. COMPLETE STAGE II BRIDGE WORK.
3. REMOVE ALL TRAFFIC CONTROL DEVICES. COVER OR REMOVE ALL ADVANCED WARNING SIGNS AND RETURN TRAFFIC TO EXISTING PATTERN.

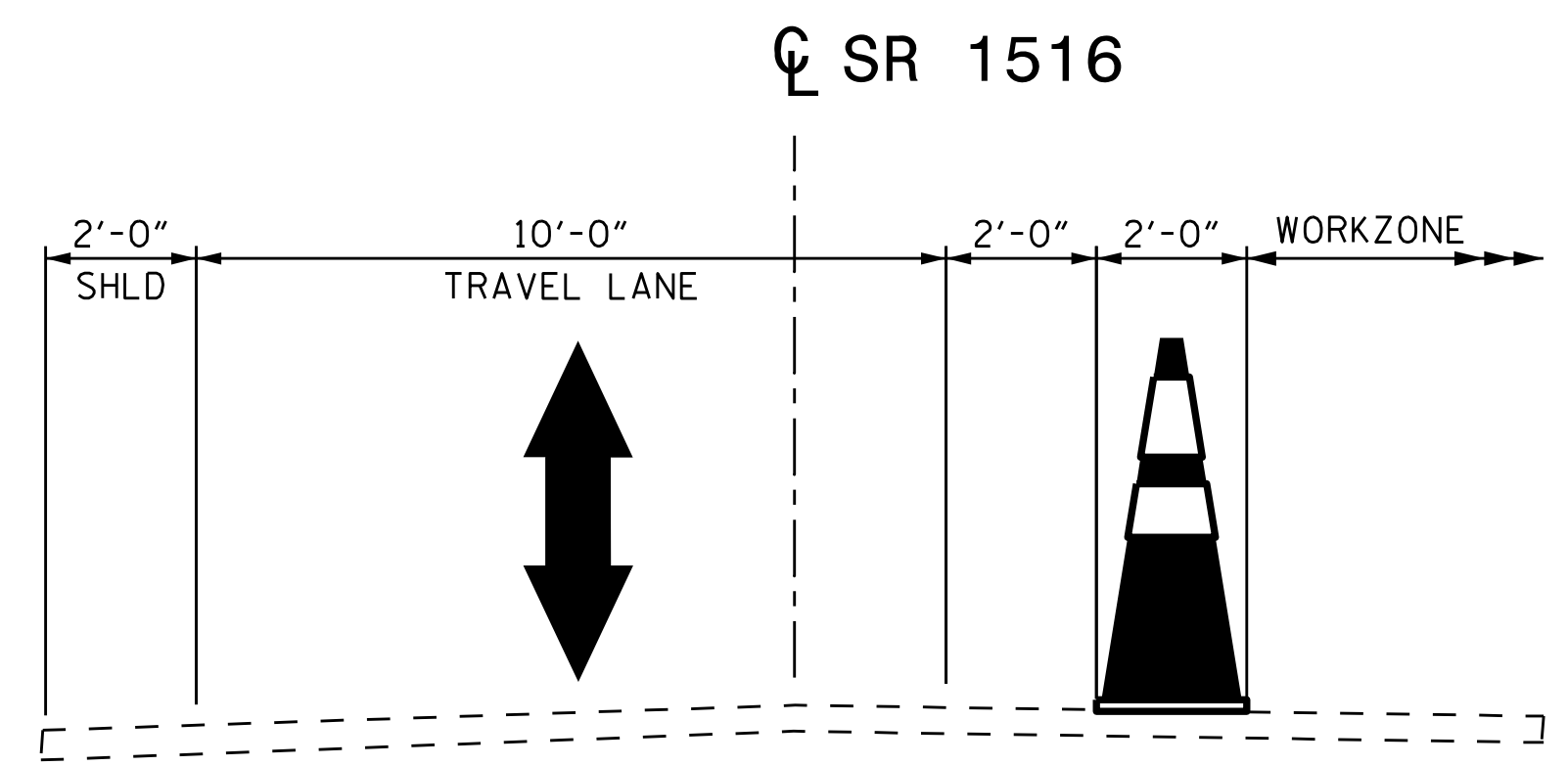

TYPICAL SECTION - PHASE I (SR-1516)

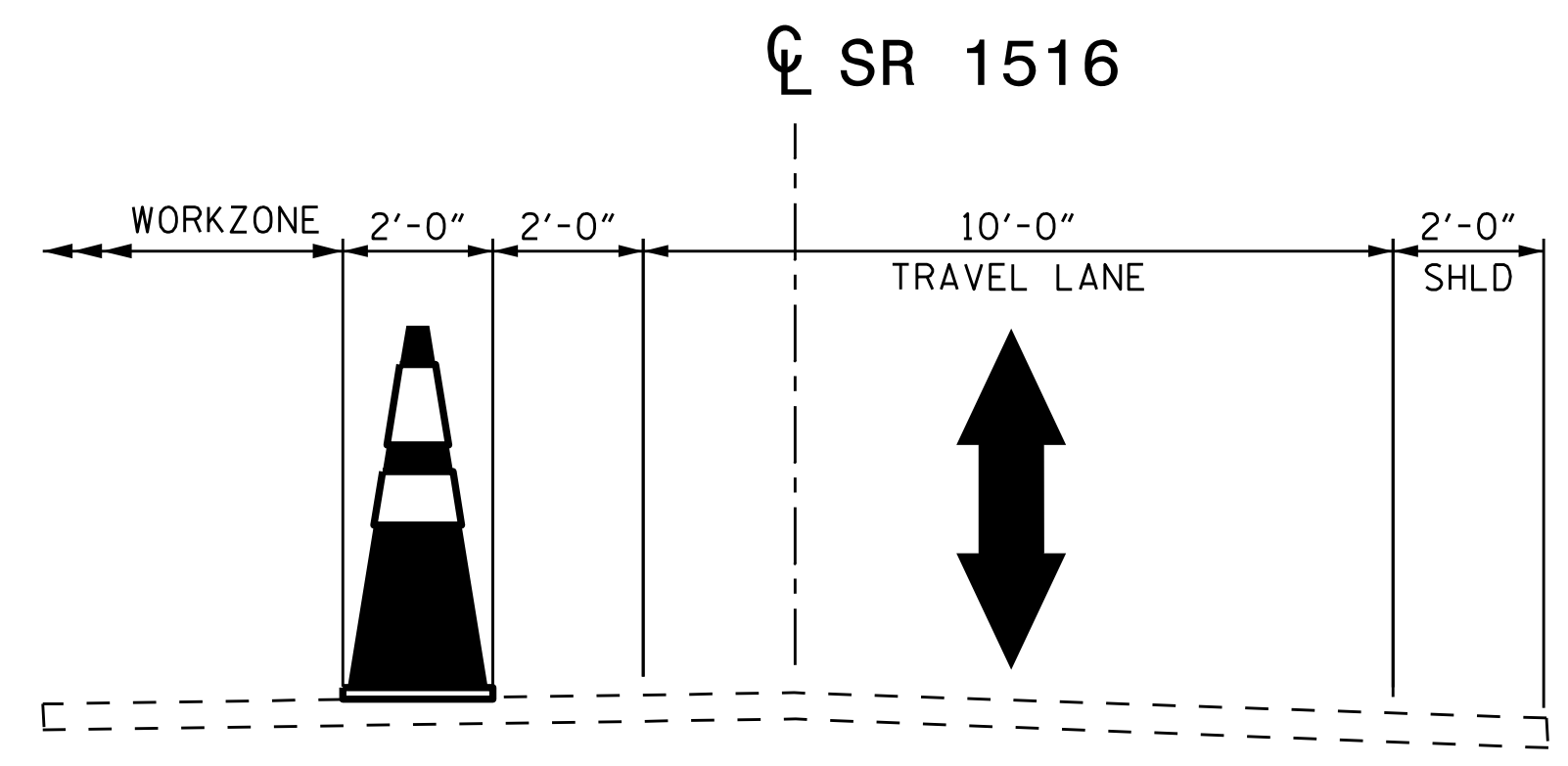

TYPICAL SECTION - PHASE II (SR-1516)

23 JAN 2023 14:16 C:\Users\paul\Documents\Projects\I0420160 I-5927 Polk County Bridge Preservation\WZTC\I-5927 POLK.WZTC.TMP-10.dgn

VOLKERT
 5430 Wade Park Blvd., Suite 410
 Raleigh, NC 27607
 Tel. 919-854-0344 Fax. 919-854-0355
 NC License No. F-0785

APPROVED: _____
 DATE: _____

SEAL 1/23/2023
 Documented by
 Patrick N. Holder
 31822A298FC7473

**DOCUMENT NOT CONSIDERED FINAL
 UNLESS ALL SIGNATURES COMPLETED**

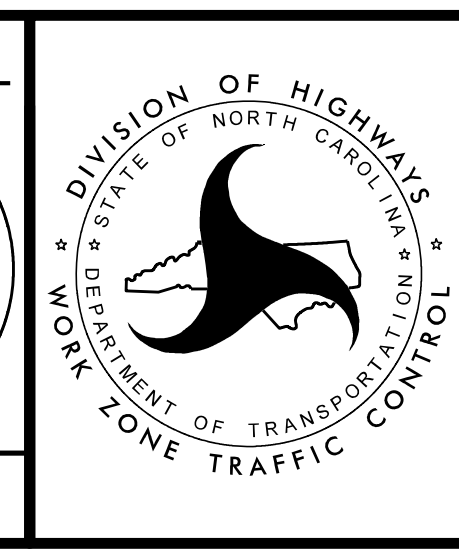

POLK COUNTY
 BRIDGES 740048 & 740050

TYPICAL SECTION
 PHASE I & II (SR 1516)

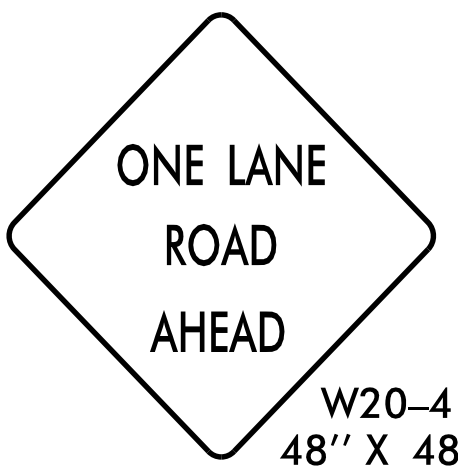

A



B

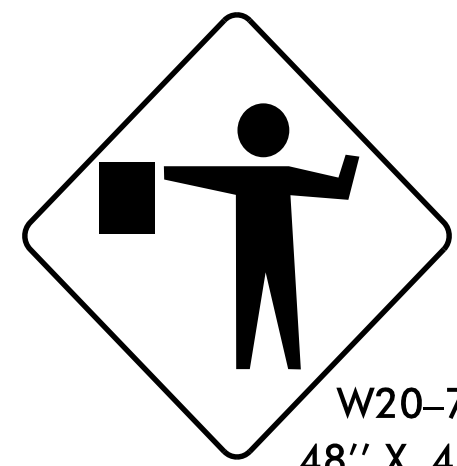

C

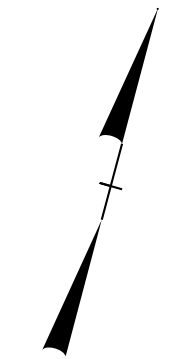

NOTE: PATTERN REFLECTS SIGNS AND DEVICES DURING CONSTRUCTION ONLY. TRAFFIC TO RETURN TO EXISTING PATTERN AT THE END OF EACH WORK DAY.

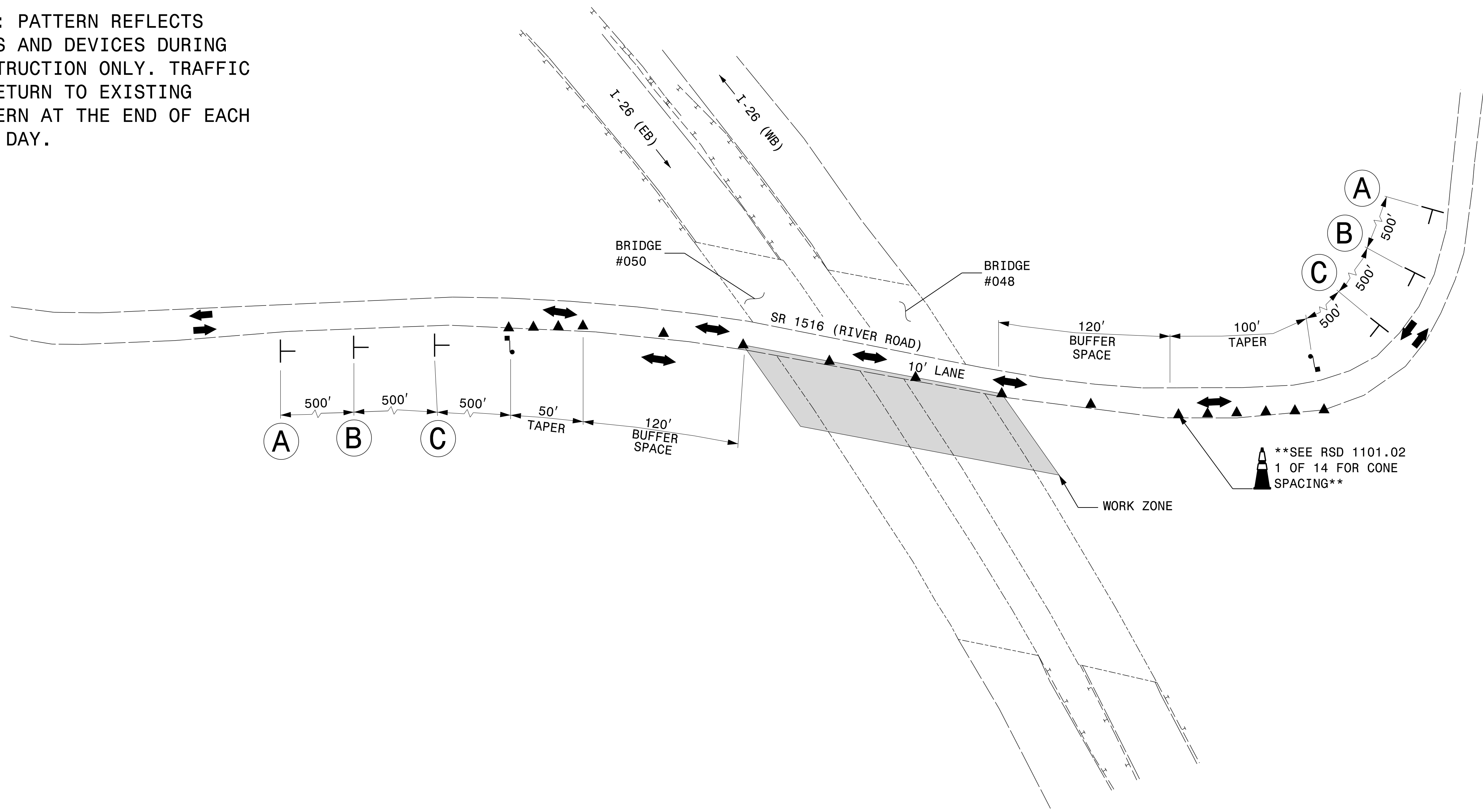

18-JAN-2023 10:37
 P:\PROJECTS\Engineering Projects\10420160 I-5927 Polk County Bridge Preservation\WZTC\I-5927_POLK_WZTC_TMP-11.dgn
 \$\$\$USERNAME\$\$\$

VOLKERT
 5430 Wade Park Blvd., Suite 410
 Raleigh, NC 27607
 Tel. 919-854-0344 Fax. 919-854-0355
 NC License No. F-0765

APPROVED: _____
 DATE: _____

SEAL 1/19/2023
 NORTH CAROLINA PROFESSIONAL ENGINEER
 SEAL 48615
 PATRICK HOLMES, P.E.
 N.C. LICENSE NO. 11822A236FC7473

DOCUMENT NOT CONSIDERED FINAL UNLESS ALL SIGNATURES COMPLETED

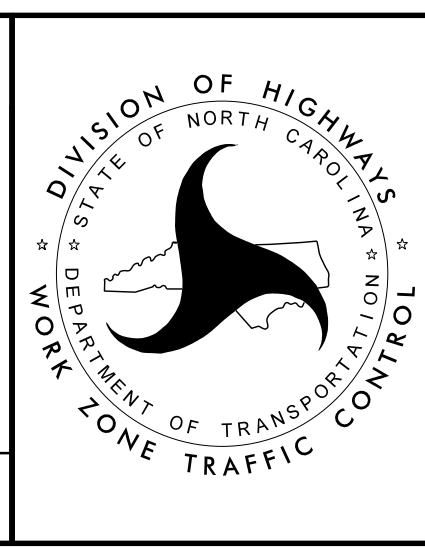

POLK COUNTY
 BRIDGES 740048 & 740050

PLAN VIEW
 PHASE I DETAILS
 (SR 1516)

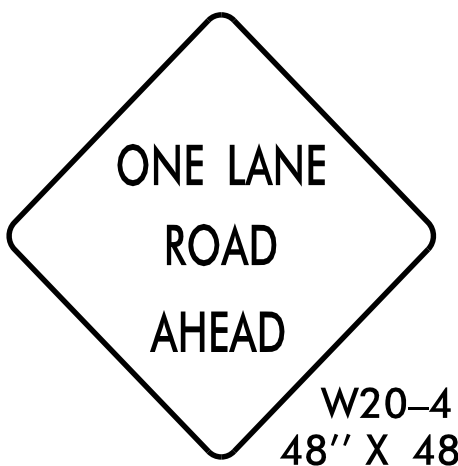

(A)



(B)

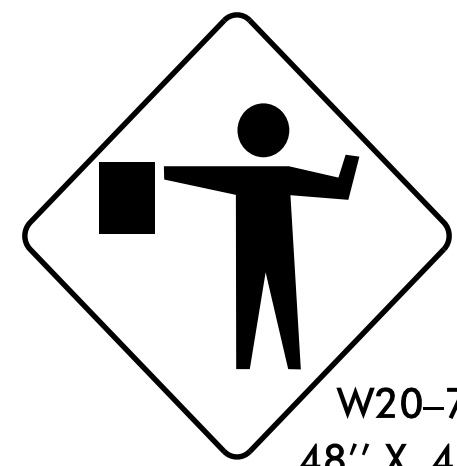

(C)

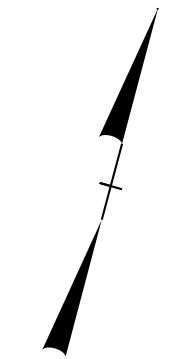

NOTE: PATTERN REFLECTS SIGNS AND DEVICES DURING CONSTRUCTION ONLY. TRAFFIC TO RETURN TO EXISTING PATTERN AT THE END OF EACH WORK DAY.

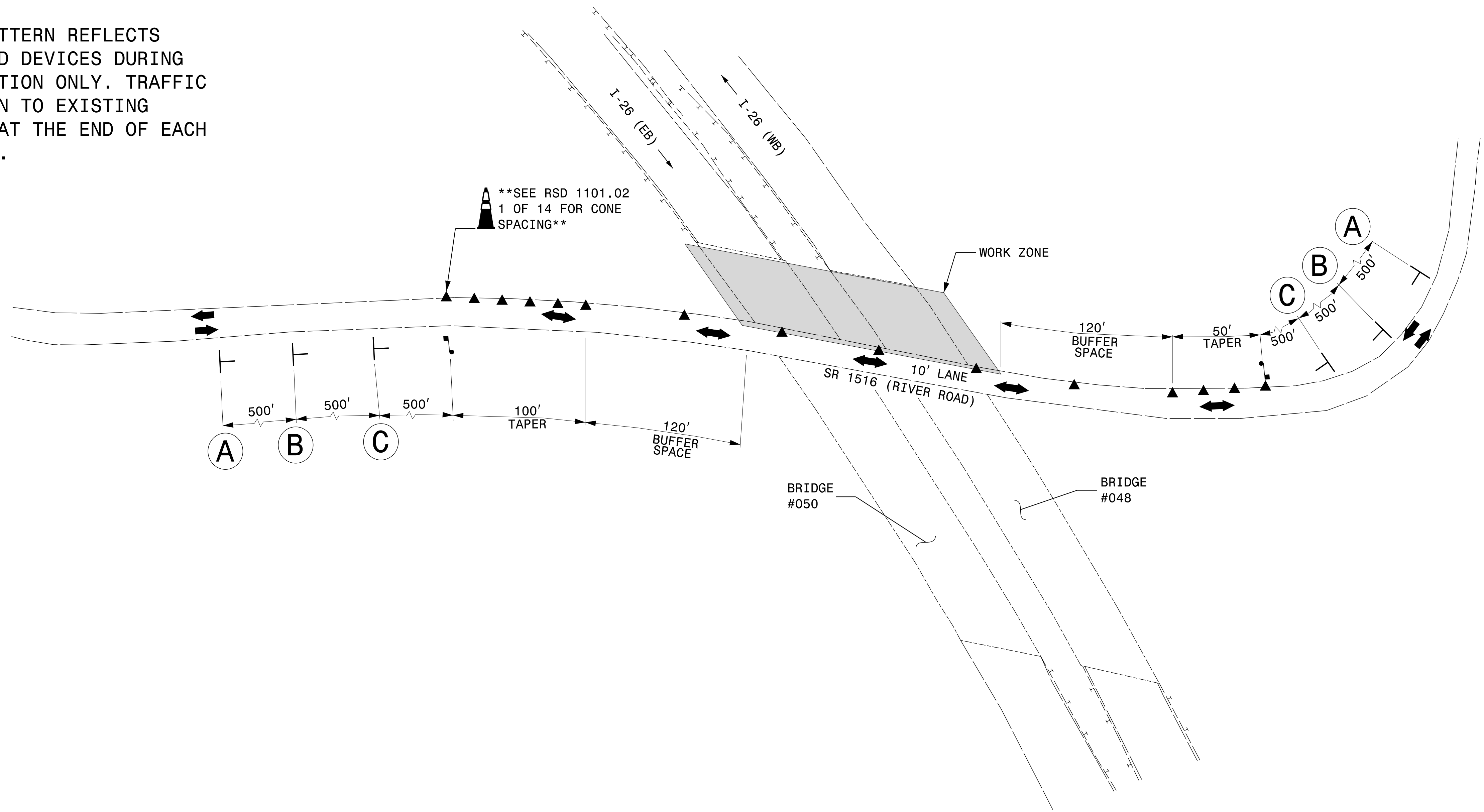

18-JAN-2023 10:35
 P:\PROJECTS\Engineering Projects\10420160 I-5927 Polk County Bridge Preservation\WZTC\I-5927 POLK.WZTC.TMP-12.dgn
 \$\$\$USERNAME\$\$\$

VOLKERT
 5430 Wade Park Blvd., Suite 410
 Raleigh, NC 27607
 Tel. 919-854-0344 Fax. 919-854-0355
 NC License No. F-0765

APPROVED: _____
 DATE: _____

SEAL 1/19/2023
 NORTH CAROLINA PROFESSIONAL ENGINEER
 SEAL 48615
 PATRICK W. HOLLER
 31822A23PFC7473

DOCUMENT NOT CONSIDERED FINAL UNLESS ALL SIGNATURES COMPLETED

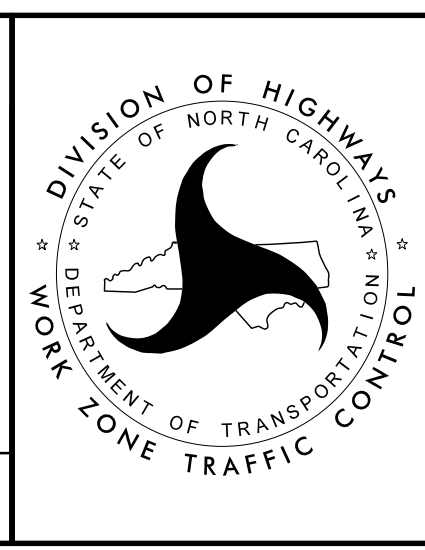

POLK COUNTY
 BRIDGES 740048 & 740050

PLAN VIEW
 PHASE II DETAILS
 (SR 1516)