

Location Equipment Staging



Transportation Department Garage

NC Department of Transportation

Chestnutt Farms
Temporarily closed

Duplin County
North Carolina
34.941957, -77.982731

Street View

Layers



N Dobson Chapel Rd

N Dobson Chapel Rd

N Dobson Chapel Rd

N Dobson Chapel Rd

S Dobson Chapel Rd



on Chapel Rd

Hwy 24

24



 **Duplin County**
 North Carolina
 34.948150, -77.867709

Northea

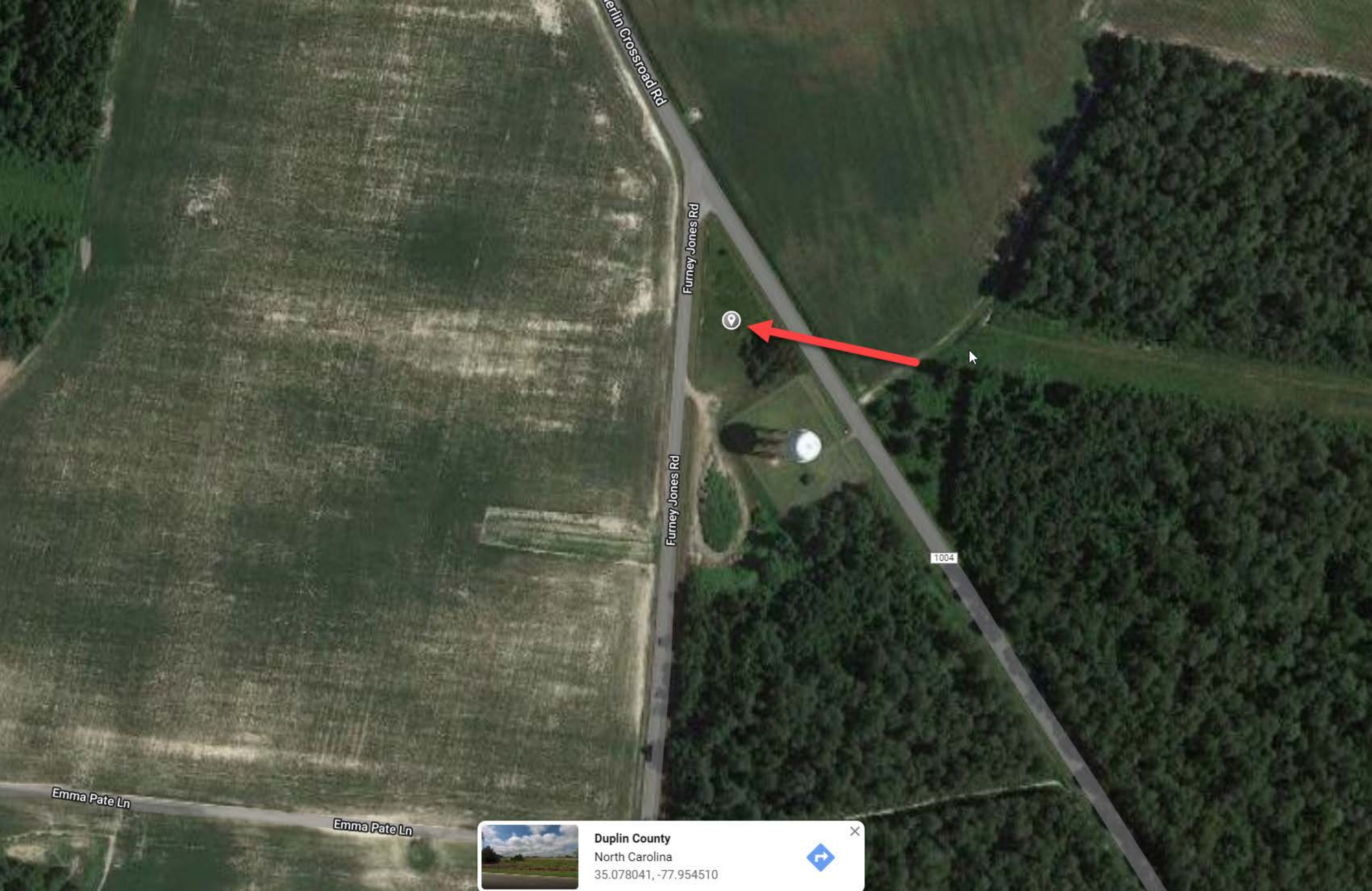

Emma Pate Ln

Emma Pate Ln

Merlin Crossroad Rd

Furrey Jones Rd

Furrey Jones Rd

1004



Duplin County
North Carolina
35.078041, -77.954510



X

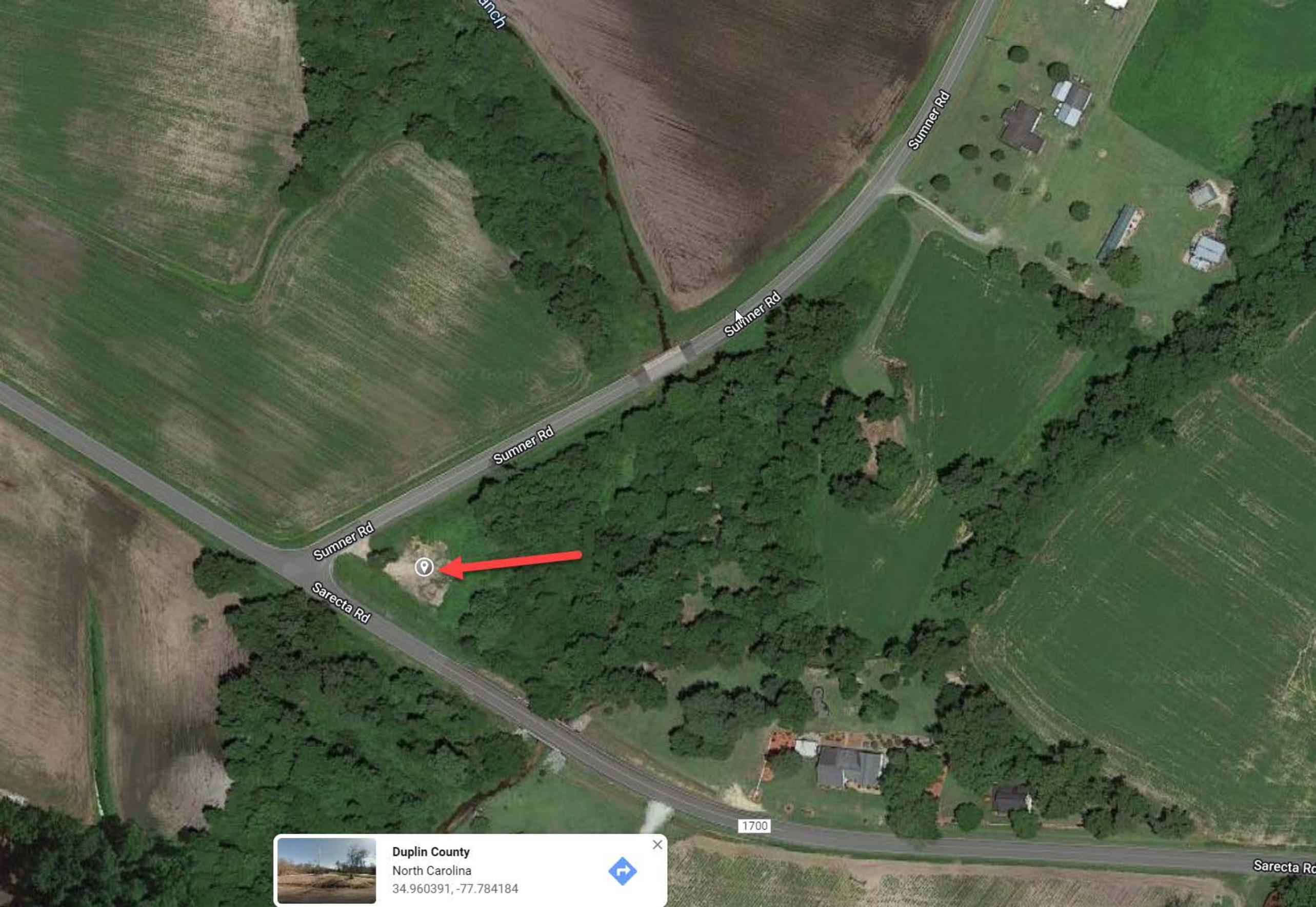

Duplin County
North Carolina
34.960391, -77.784184



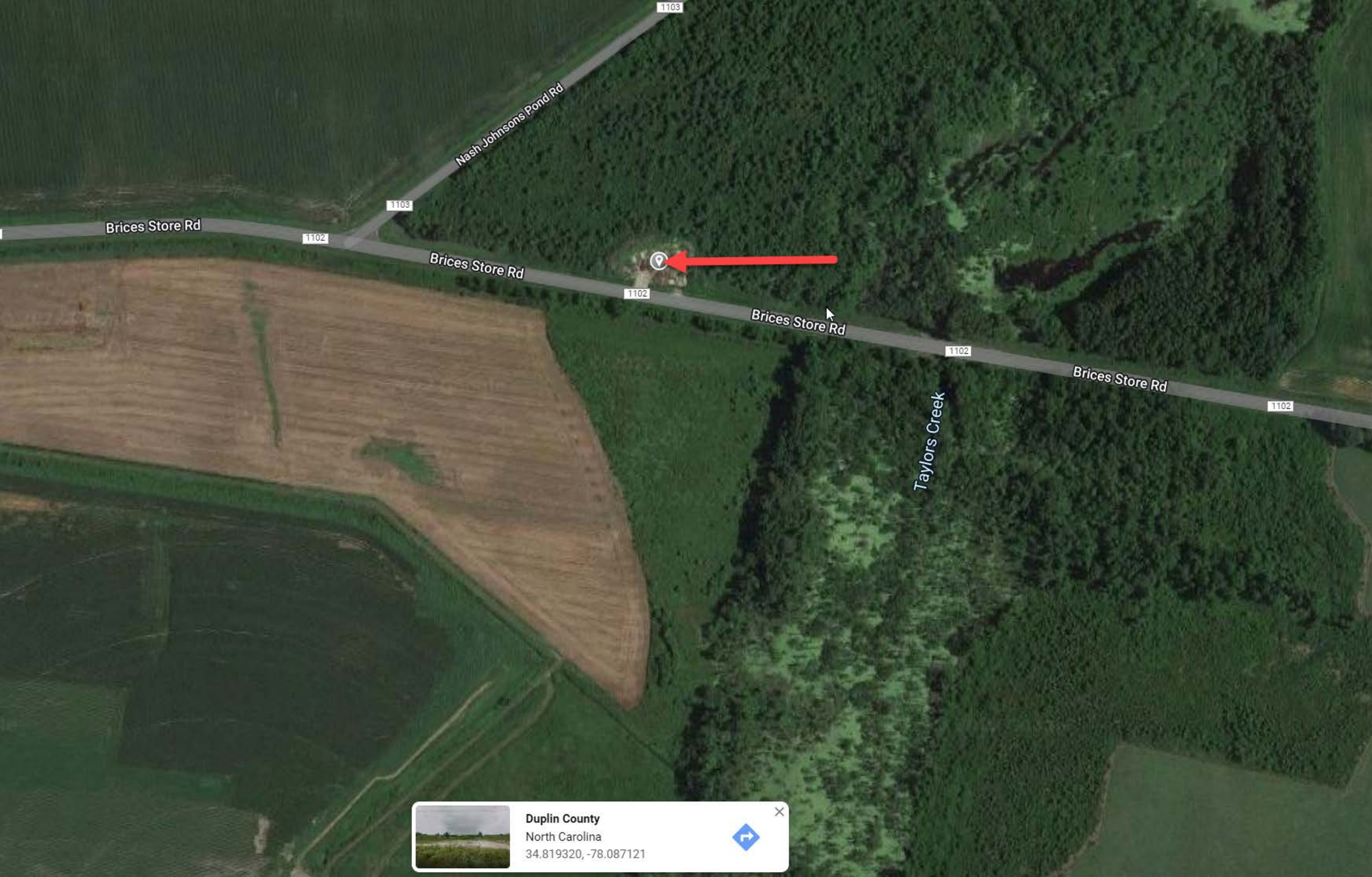

 **Duplin County**
North Carolina
34.819320, -78.087121

403

1004

Rones Chapel
United Methodist

1501

Garner Ch

Summerlin Crossroad Rd



1004



Duplin County
North Carolina
35.167049, -78.012654



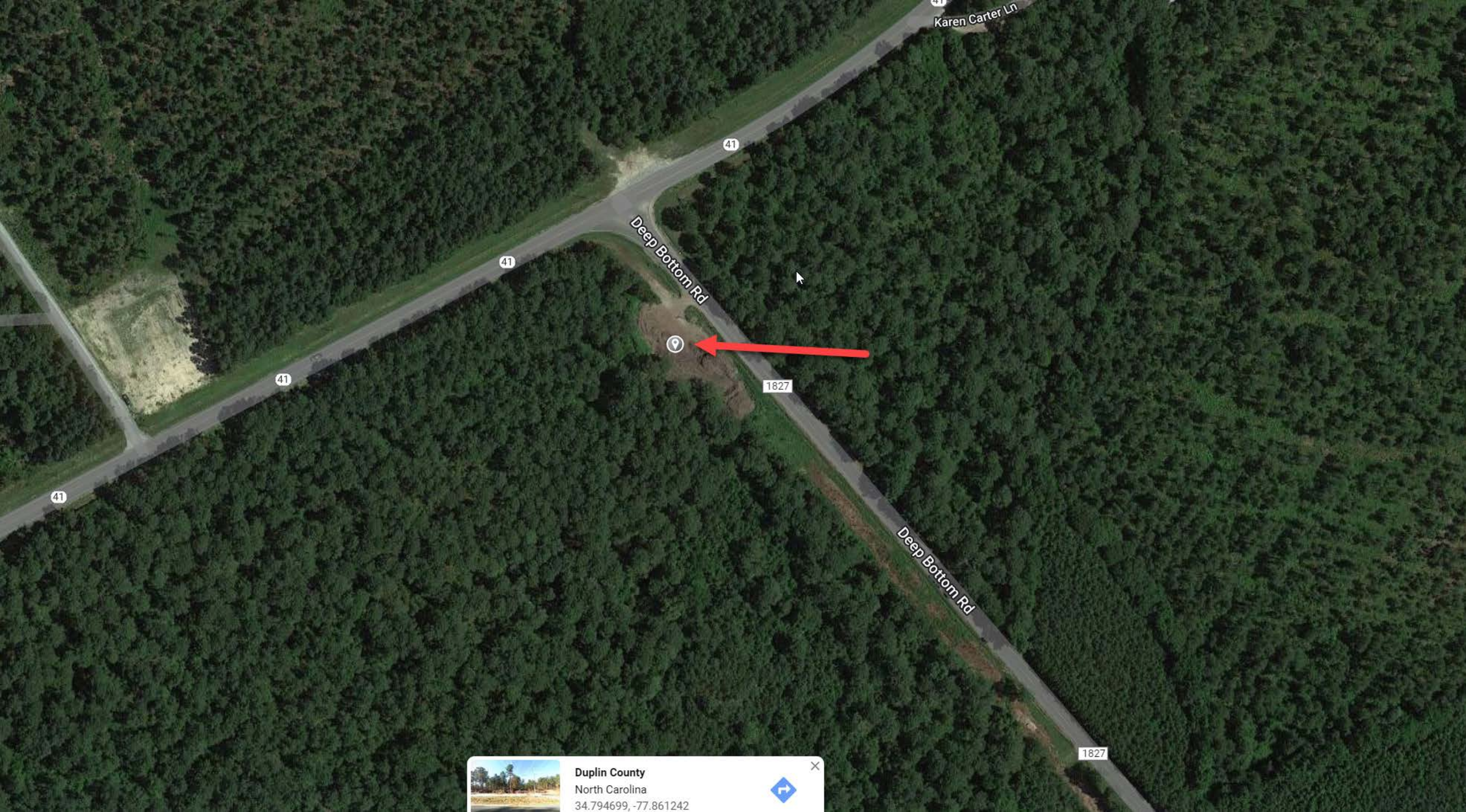

Karen Carter Ln

41

Deep Bottom Rd

41

41

41

1827

Deep Bottom Rd

1827

 **Duplin County**
North Carolina
34.794699, -77.861242



×

P Parking

Pharmacies

ATMs

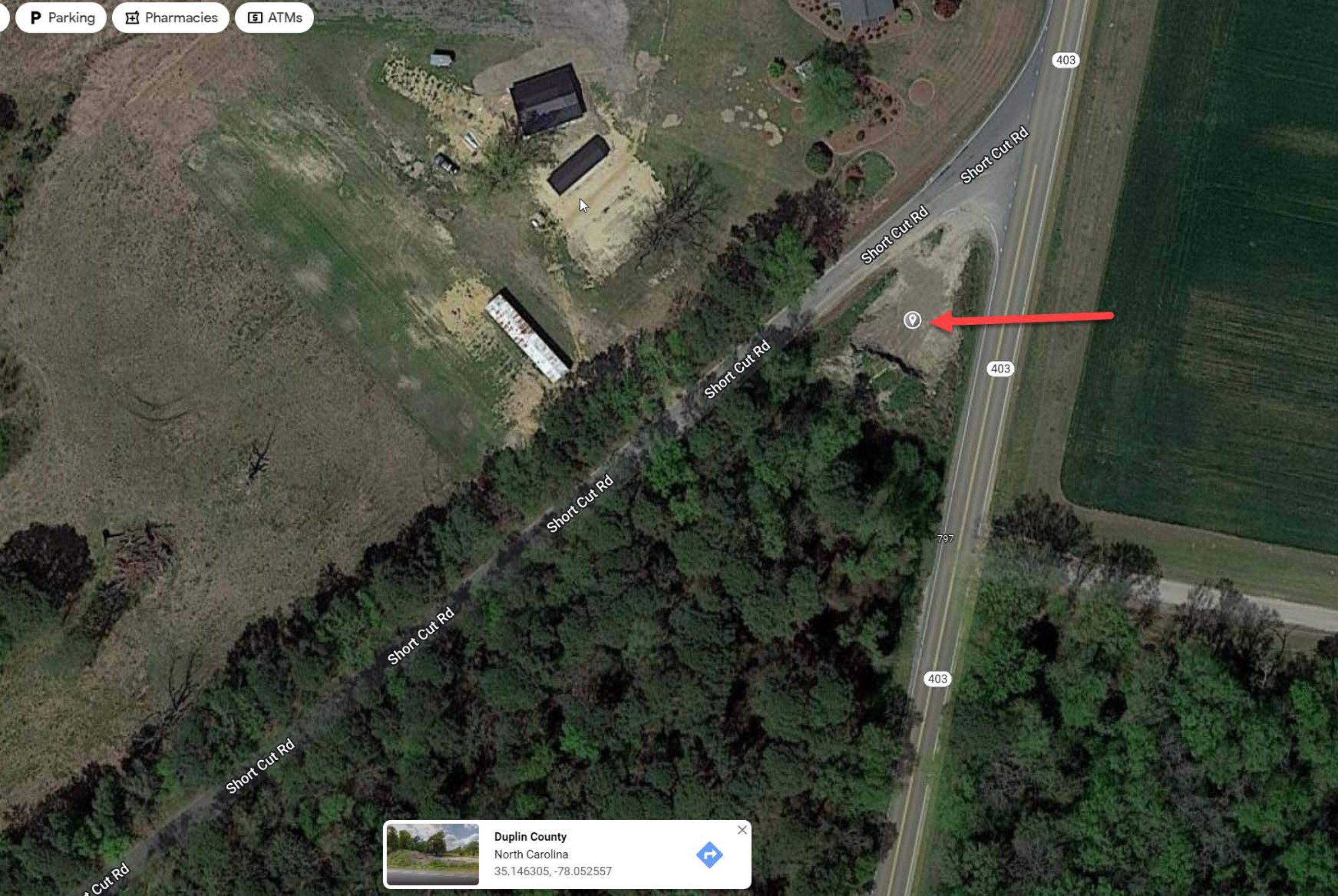

Duplin County
North Carolina
35.146305, -78.052557



×

COPIES OF THIS MAP ARE AVAILABLE FROM THE NORTH CAROLINA DEPARTMENT OF TRANSPORTATION, ADDRESS: 4600 BERNLIE RD., RALEIGH, NC 27606

The Mapping Section's goal is to provide the most accurate and current information possible. Map data is compiled from various sources, including aerial photography, ground surveys, and other data. The information is subject to change without notice. For additional information, visit www.ncdot.gov or call 1-800-368-6848.

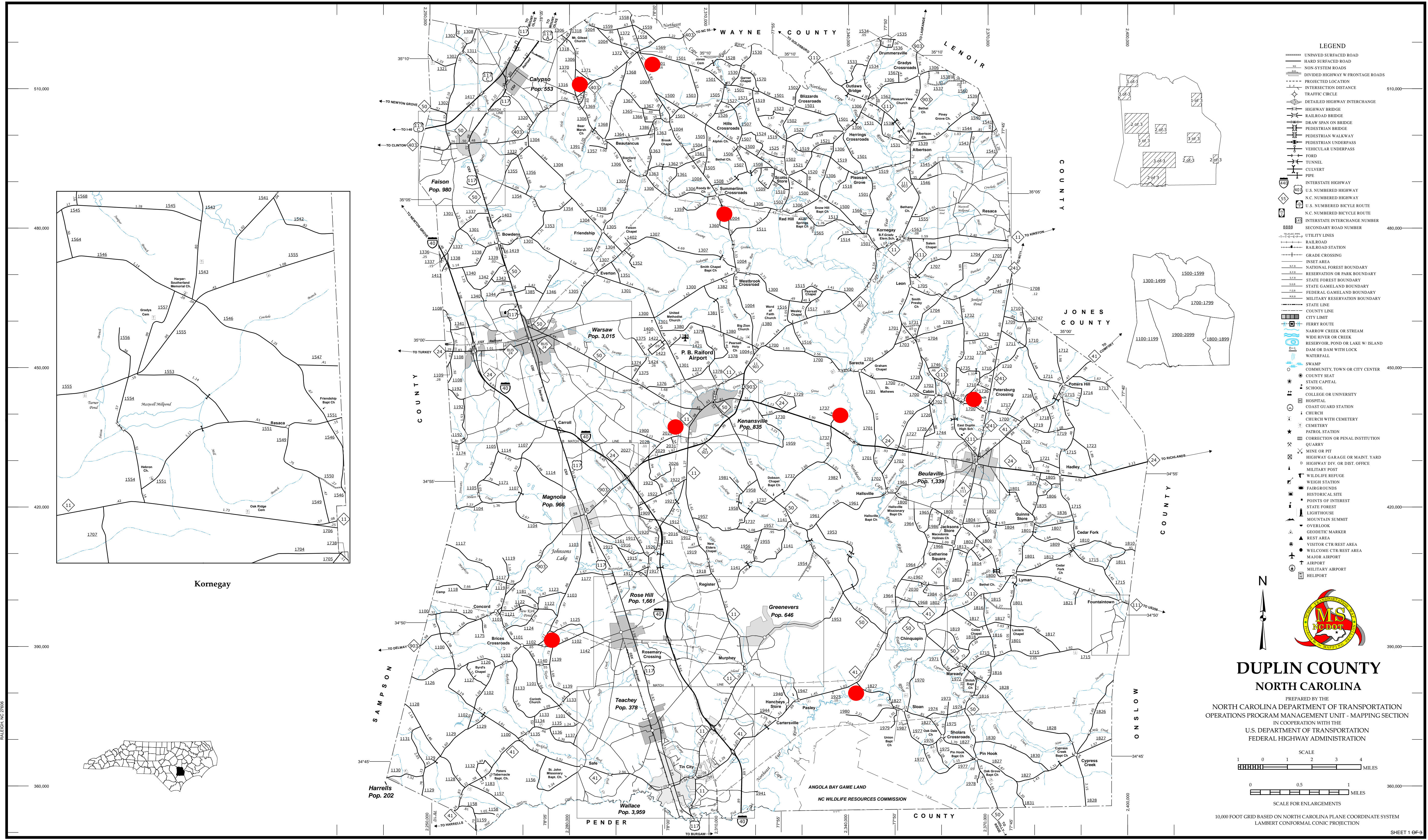

DUPLIN COUNTY NORTH CAROLINA

PREPARED BY THE
NORTH CAROLINA DEPARTMENT OF TRANSPORTATION
OPERATIONS PROGRAM MANAGEMENT UNIT - MAPPING SECTION
IN COOPERATION WITH THE
U.S. DEPARTMENT OF TRANSPORTATION
FEDERAL HIGHWAY ADMINISTRATION

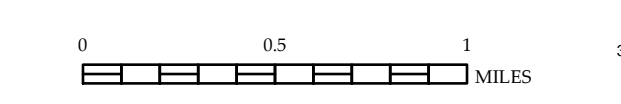
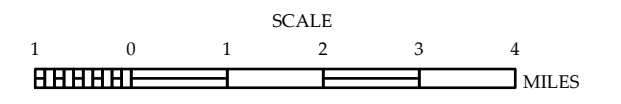

10,000 FOOT GRID BASED ON NORTH CAROLINA PLANE COORDINATE SYSTEM
LAMBERT CONFORMAL CONIC PROJECTION