

STATE OF NORTH CAROLINA
DIVISION OF HIGHWAYS

TRANSPORTATION MANAGEMENT PLAN

DURHAM & WAKE COUNTIES

DIVISION 5

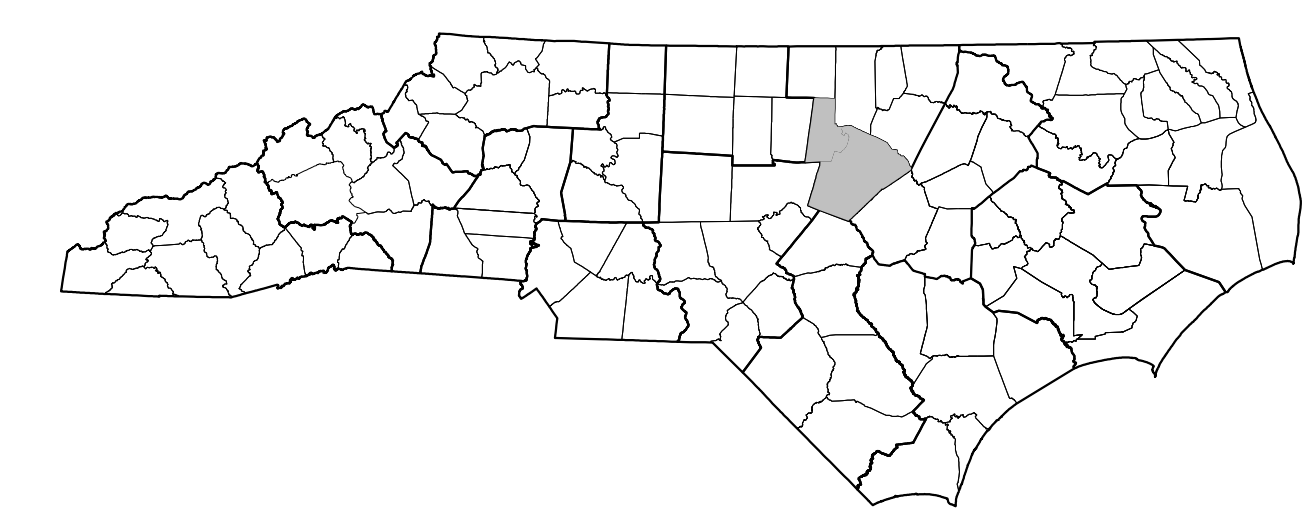

**LOCATION: BRIDGE #310306 ON SR 1118 (FAYETTEVILLE RD.) OVER I-40
BRIDGE #911039 ON SR 2517 (ROGERS LN.) OVER I-87/US64/US264,
CRABTREE CREEK AND NS RAILROAD
BRIDGE #911083 ON SR 5162 (NC-98) OVER US-1 (CAPITAL BLVD.)
BRIDGE #911084 ON SR 5162 (NC-98) OVER RICHLAND CREEK**

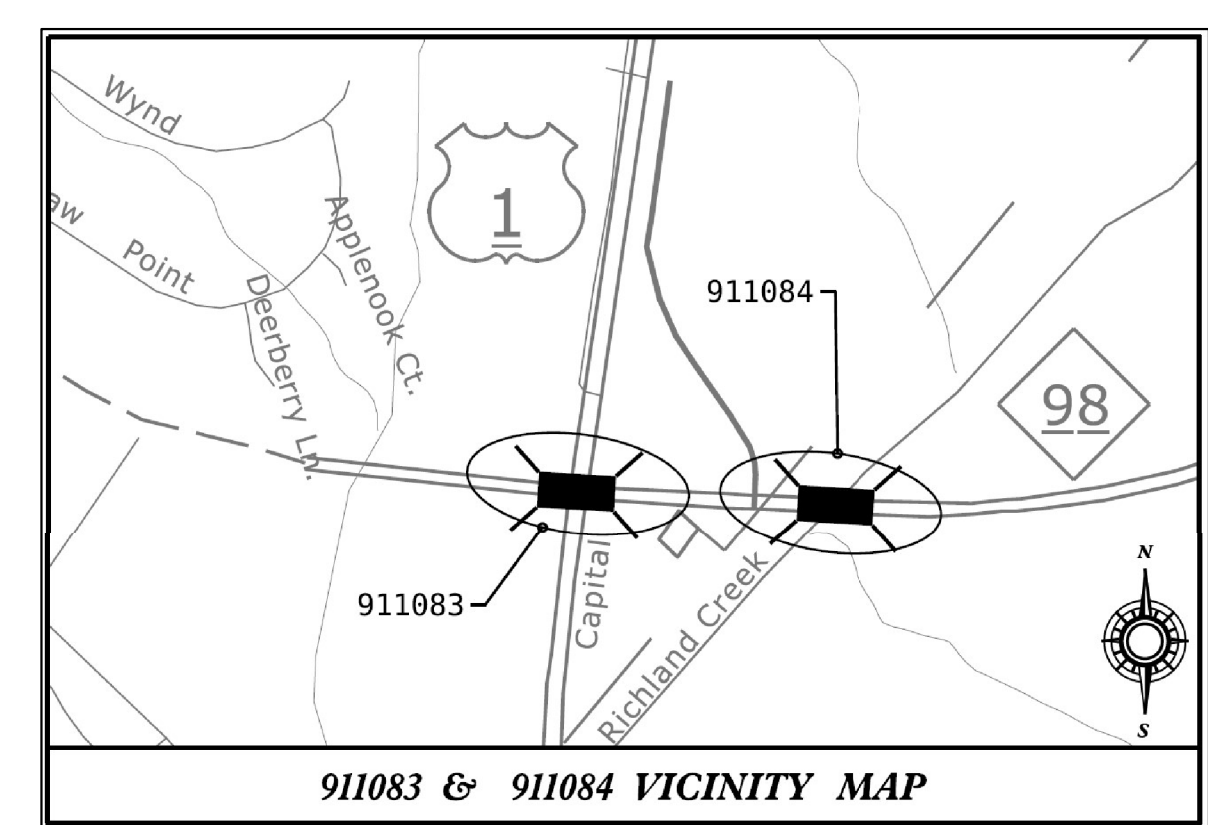
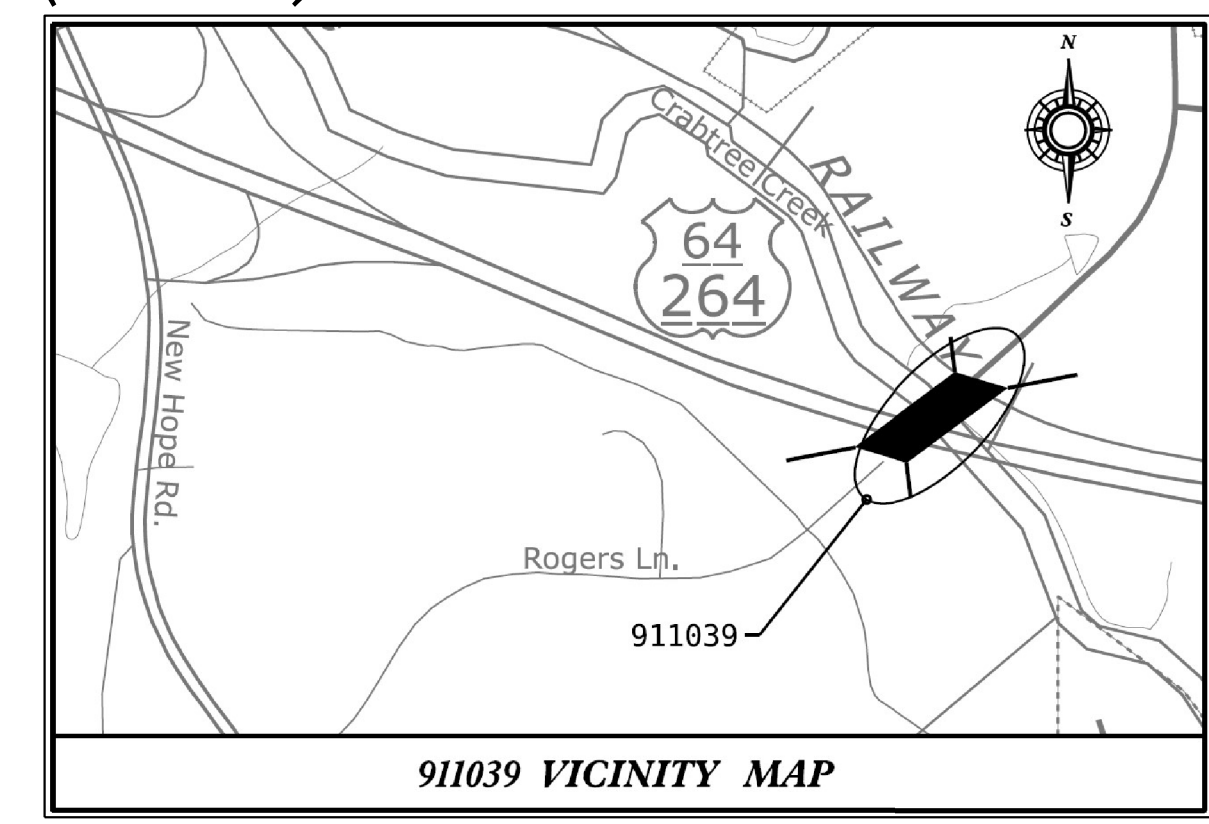
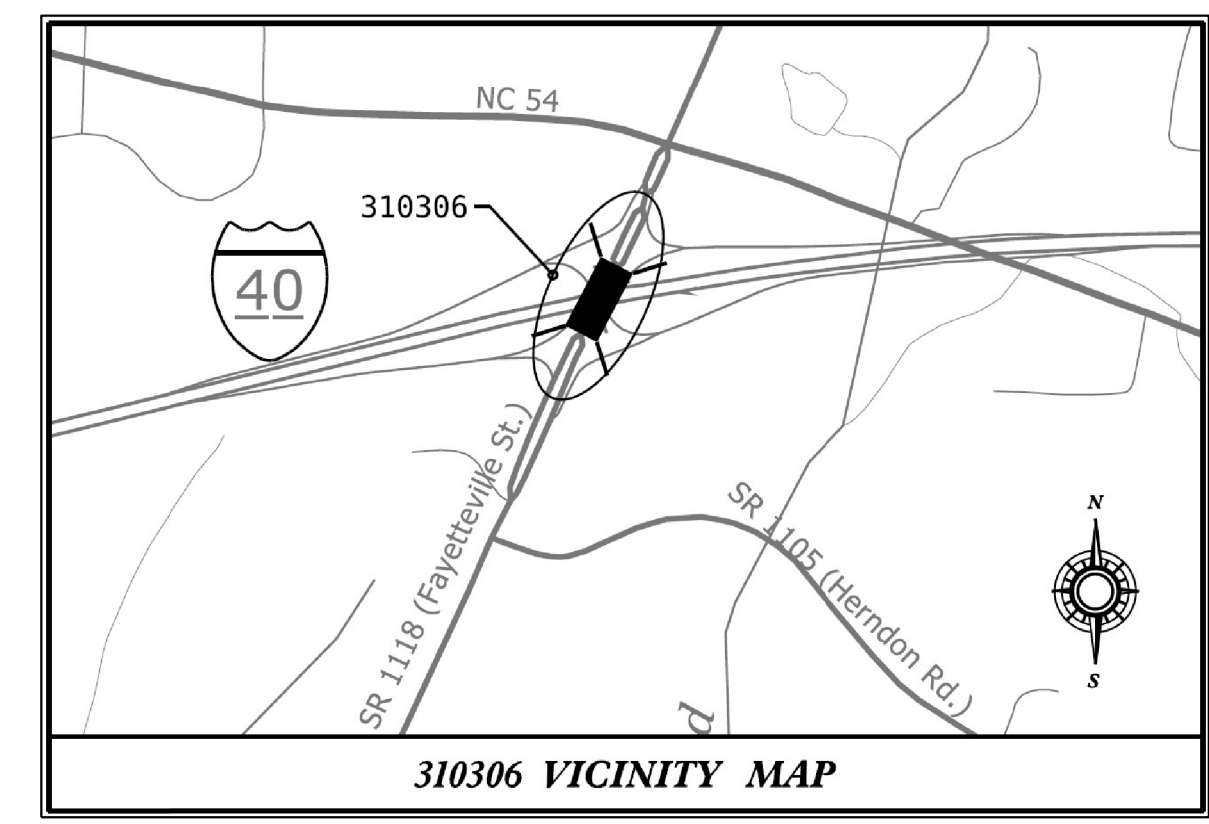

SHEET NO.	TITLE
TMP-1	TITLE SHEET, VICINITY MAP, AND INDEX OF SHEETS
TMP-1A	LIST OF APPLICABLE ROADWAY STANDARD DRAWINGS, AND LEGEND
TMP-1B	GENERAL NOTES
TMP-2	SPECIAL SIGN DESIGNS
TMP-3, 3A	TEMPORARY TRAFFIC CONTROL PHASING
TMP-4, 4A	BRIDGE #310306 PHASE 1 - FAYETTEVILLE RD
TMP-4B	BRIDGE #310306 PHASE 1 DETOUR ROUTE - FAYETTEVILLE RD / I-40
TMP-4C, 4D	BRIDGE #310306 PHASE 2 DETOUR ROUTES - I-40
TMP-5	BRIDGE #911039 DETOUR ROUTE - ROGERS LN
TMP-6, 6A-6C	BRIDGE #911083 BRIDGE CLOSURE - NC 98
TMP-6D	BRIDGE #911083 DETOUR ROUTE - NC 98
TMP-6E	BRIDGE #911083 DETOUR LEGEND
TMP-6F	BRIDGE #911083 DETOUR ROUTE - US 1
TMP-7, 7A-7B	BRIDGE #911084 PHASE 1 - NC 98 EAST
TMP-7C	BRIDGE #911084 DETOUR ROUTE - NC 98 EAST
TMP-7D, 7E-7F	BRIDGE #911084 PHASE 2 - NC 98 WEST
TMP-7G	BRIDGE #911084 DETOUR ROUTE - NC 98 WEST

11/15/2022
L:\Traffic\Transportation Management Plan\TCP\PLAN SHEETS\56BPR.59_TMP_01_TITL.dgn
angood

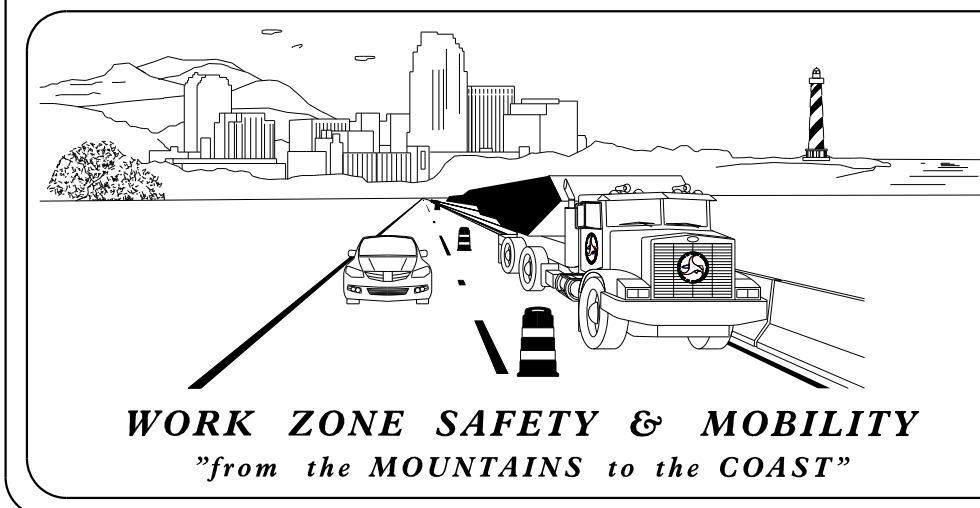

PLANS PREPARED BY:
 JAY W. WOOLARD, PE
 SENIOR TRANSPORTATION ENGINEER
 DONALD RICHARDSON
 SENIOR TRANSPORTATION DESIGNER
 ANDREW N. GOOD
 TRANSPORTATION DESIGNER

NC DOT CONTACTS:
 TIM SHERRILL, PE
 PROJECT ENGINEER
 PROJECT DESIGN ENGINEER

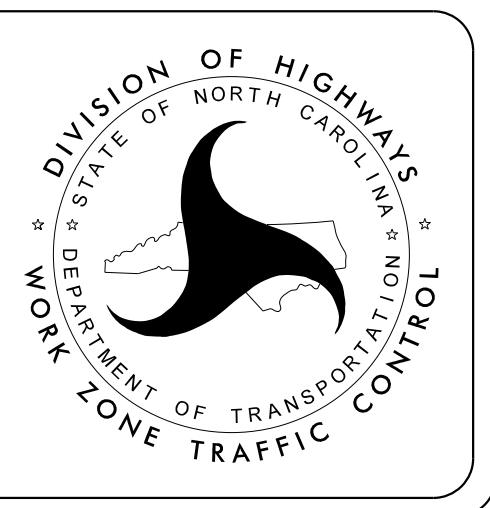

DOCUMENT NOT CONSIDERED FINAL
UNLESS ALL SIGNATURES COMPLETED

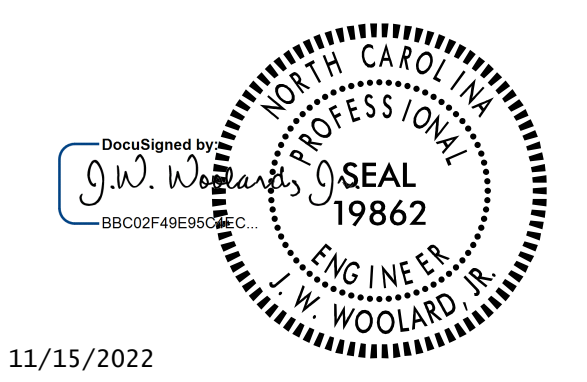

11/15/2022

PROJECT: 15BPR.59
CONTRACT NO: C204462

ROADWAY STANDARD DRAWINGS

THE FOLLOWING ROADWAY STANDARDS AS APPEAR IN "ROADWAY STANDARD DRAWINGS" - PROJECT SERVICES UNIT - N.C. DEPARTMENT OF TRANSPORTATION - RALEIGH, N.C., DATED JANUARY 2018 ARE APPLICABLE TO THIS PROJECT AND BY REFERENCE HEREBY ARE CONSIDERED A PART OF THESE PLANS:

STD. NO. TITLE

DIVISION 11 - WORK ZONE TRAFFIC CONTROL

1101.01	WORK ZONE ADVANCE WARNING SIGNS
1101.02	TEMPORARY LANE CLOSURES
1101.03	TEMPORARY ROAD CLOSURES
1101.04	TEMPORARY SHOULDER CLOSURES
1101.05	WORK ZONE VEHICLE ACCESSES
1101.11	TRAFFIC CONTROL DESIGN TABLES
1110.01	STATIONARY WORK ZONE SIGNS
1110.02	PORTABLE WORK ZONE SIGNS
1115.01	FLASHING ARROW BOARDS
1130.01	DRUMS
1135.01	CONES
1145.01	BARRICADES
1165.01	TRUCK MOUNTED ATTENUATOR
1180.01	SKINNY - DRUM

LEGEND

GENERAL

- DIRECTION OF TRAFFIC FLOW
- EXIST. PVMT.
- PROPOSED PVMT.
- NORTH ARROW
- TEMP. SHORING (LOCATION PURPOSES ONLY)
- WORK AREA
- PREVIOUSLY STARTED / CONCURRENT CONSTRUCTION
- PAVEMENT REMOVAL
- TEMPORARY PAVEMENT
- TEMPORARY PAVEMENT ASPHALT PAD
- TEMPORARY PAVEMENT BREAKDOWN LANE

PAVEMENT MARKINGS

- | | |
|--|---------------------|
| | EXISTING LINES |
| | TEMPORARY MARKINGS |
| | PREVIOUSLY PLACED |
| | WHITE EDGE LINE |
| | YELLOW EDGE LINE |
| | BROKEN LANE LINES |
| | MINISKIP LANE LINES |
| | DOUBLE YELLOW LINES |
| | GORELINE |
| | STOP BAR |

PAVEMENT MARKING SYMBOLS

- EXISTING PAVEMENT MARKING SYMBOLS (HOLLOW)
- TEMPORARY SYMBOLS
- PREVIOUSLY PLACED
- PAVEMENT MARKING SYMBOLS ONLY
- PAVEMENT MARKING ALPHANUMERIC CHARACTERS ONLY

TRAFFIC CONTROL DEVICES

- | TEMPORARY DEVICES | PREVIOUSLY PLACED | |
|-------------------|-------------------|-----------------------------------|
| | | BARRICADE (TYPE III) |
| | | CONE |
| | | DRUM |
| | | FLASHING ARROW BOARD |
| | | FLAGGER |
| | | LAW ENFORCEMENT |
| | | TRUCK MOUNTED ATTENUATOR (TMA) |
| | | CHANGEABLE MESSAGE SIGN |
| | | TEMPORARY CRASH CUSHION |
| | | TEMPORARY CRASH CUSHION RESET |
| | | PORTABLE CONCRETE BARRIER |
| | | PORTABLE CONCRETE BARRIER (RESET) |
| | | ANCHORED CONCRETE BARRIER |
| | | ANCHORED CONCRETE BARRIER (RESET) |

SIGNALS

- | | | | | | |
|--|----------|--|----------|--|-----------|
| | EXISTING | | PROPOSED | | TEMPORARY |
|--|----------|--|----------|--|-----------|

TEMPORARY SIGNING

- | TEMPORARY SIGNS | PREVIOUSLY PLACED | |
|-----------------|-------------------|-----------------------------|
| | | PORTABLE SIGN |
| | | STATIONARY SIGN |
| | | STATIONARY OR PORTABLE SIGN |

PAVEMENT MARKERS

- CRYSTAL/CRYSTAL
- CRYSTAL/RED
- YELLOW/YELLOW

11/15/2022 U:\Traffic\Transportation Management\Plan\TCP\PLAN SHEETS\15BPR.59_TMP_01A_RDWYSTDSLEGEND.dgn angood

Stantec Consulting Services Inc.
801 Jones Franklin Road
Suite 300
Raleigh, NC 27606
Tel. 919.851.6866
Fax. 919.851.7024
www.stantec.com
License No. F-0672

DocuSigned by:
J.W. Woolard
11/15/2022

DOCUMENT NOT CONSIDERED FINAL UNLESS ALL SIGNATURES COMPLETED

DIVISION OF HIGHWAYS
DEPARTMENT OF TRANSPORTATION
WORK ZONE TRAFFIC CONTROL

ROADWAY STANDARD DRAWINGS, AND LEGEND

GENERAL NOTES

CHANGES MAY BE REQUIRED WHEN PHYSICAL DIMENSIONS IN THE DETAIL DRAWINGS, STANDARD DETAILS, AND ROADWAY DETAILS ARE NOT ATTAINABLE TO MEET FIELD CONDITIONS OR RESULT IN DUPLICATE OR UNDESIRE OVERLAPPING OF DEVICES. MODIFICATION MAY INCLUDE: MOVING, SUPPLEMENTING, COVERING, OR REMOVAL OF DEVICES AS DIRECTED BY THE ENGINEER.

THE FOLLOWING GENERAL NOTES APPLY AT ALL TIMES FOR THE DURATION OF THE CONSTRUCTION PROJECT EXCEPT WHEN OTHERWISE NOTED IN THE PLAN OR DIRECTED BY THE ENGINEER.

TIME RESTRICTIONS

A) DO NOT CLOSE OR NARROW TRAVEL LANES AS FOLLOWS:

ROAD NAME	DAY AND TIME RESTRICTIONS
I-40 AND US 1	MONDAY THRU SUNDAY (EVERYDAY) FROM 5:00 A.M. TO 11:00 P.M.
ALL OTHER ROADS	MONDAY THRU SUNDAY (EVERYDAY) FROM 5:00 A.M. TO 9:00 P.M.

B) DO NOT CLOSE OR NARROW TRAVEL LANES DURING HOLIDAYS AND SPECIAL EVENTS AS FOLLOWS:

ROAD NAME
I-40 AND US 1

HOLIDAY

- FOR ANY UNEXPECTED OCCURRENCE THAT CREATES UNUSUALLY HIGH TRAFFIC VOLUMES, AS DIRECTED BY THE ENGINEER.
- FOR NEW YEAR'S, BETWEEN THE HOURS OF 5:00 A.M. DECEMBER 31ST TO 11:00 P.M. JANUARY 2ND. IF NEW YEAR'S DAY IS ON A FRIDAY, SATURDAY, SUNDAY, OR MONDAY THEN UNTIL 11:00 P.M. THE FOLLOWING TUESDAY.
- FOR EASTER, BETWEEN THE HOURS OF 5:00 A.M. THURSDAY AND 11:00 P.M. MONDAY.
- FOR MEMORIAL DAY, BETWEEN THE HOURS OF 5:00 A.M. FRIDAY TO 11:00 P.M. TUESDAY.
- FOR INDEPENDENCE DAY, BETWEEN THE HOURS OF 5:00 A.M. THE DAY BEFORE INDEPENDENCE DAY AND 11:00 P.M. THE DAY AFTER INDEPENDENCE DAY. IF INDEPENDENCE DAY IS ON A FRIDAY, SATURDAY, SUNDAY OR MONDAY; THEN BETWEEN THE HOURS OF 5:00 A.M. THE THURSDAY BEFORE INDEPENDENCE DAY AND 11:00 P.M. THE TUESDAY AFTER INDEPENDENCE DAY.
- FOR LABOR DAY, BETWEEN THE HOURS OF 5:00 A.M. FRIDAY AND 11:00 P.M. TUESDAY.
- FOR THANKSGIVING DAY, BETWEEN THE HOURS OF 5:00 A.M. TUESDAY TO 11:00 P.M. MONDAY.
- FOR CHRISTMAS, BETWEEN THE HOURS OF 5:00 A.M. THE FRIDAY BEFORE THE WEEK OF CHRISTMAS DAY AND 11:00 P.M. THE FOLLOWING TUESDAY AFTER THE WEEK OF CHRISTMAS.

DO NOT CLOSE OR NARROW TRAVEL LANES DURING HOLIDAYS AND SPECIAL EVENTS AS FOLLOWS:

ROAD NAME
ALL OTHER ROADS

HOLIDAY

- FOR ANY UNEXPECTED OCCURRENCE THAT CREATES UNUSUALLY HIGH TRAFFIC VOLUMES, AS DIRECTED BY THE ENGINEER.
- FOR NEW YEAR'S, BETWEEN THE HOURS OF 5:00 A.M. DECEMBER 31ST TO 9:00 P.M. JANUARY 2ND. IF NEW YEAR'S DAY IS ON A FRIDAY, SATURDAY, SUNDAY, OR MONDAY THEN UNTIL 9:00 P.M. THE FOLLOWING TUESDAY.

- FOR EASTER, BETWEEN THE HOURS OF 5:00 A.M. THURSDAY AND 9:00 P.M. MONDAY.
- FOR MEMORIAL DAY, BETWEEN THE HOURS OF 5:00 A.M. FRIDAY TO 9:00 P.M. TUESDAY.
- FOR INDEPENDENCE DAY, BETWEEN THE HOURS OF 5:00 A.M. THE DAY BEFORE INDEPENDENCE DAY AND 9:00 P.M. THE DAY AFTER INDEPENDENCE DAY. IF INDEPENDENCE DAY IS ON A FRIDAY, SATURDAY, SUNDAY OR MONDAY; THEN BETWEEN THE HOURS OF 5:00 A.M. THE THURSDAY BEFORE INDEPENDENCE DAY AND 9:00 P.M. THE TUESDAY AFTER INDEPENDENCE DAY.
- FOR LABOR DAY, BETWEEN THE HOURS OF 5:00 A.M. FRIDAY AND 9:00 P.M. TUESDAY.
- FOR THANKSGIVING DAY, BETWEEN THE HOURS OF 5:00 A.M. TUESDAY TO 9:00 P.M. MONDAY.
- FOR CHRISTMAS, BETWEEN THE HOURS OF 5:00 A.M. THE FRIDAY BEFORE THE WEEK OF CHRISTMAS DAY AND 9:00 P.M. THE FOLLOWING TUESDAY AFTER THE WEEK OF CHRISTMAS.

C) DO NOT CLOSE ROADS AS FOLLOWS:

ROAD NAME	DAY AND TIME RESTRICTIONS
I-40 AND US 1	MONDAY THROUGH SUNDAY (EVERYDAY) FROM 5:00 A.M. TO 11:00 P.M.
ALL OTHER ROADS	MONDAY THRU SUNDAY (EVERYDAY) FROM 5:00 A.M. TO 9:00 P.M.

LANE AND SHOULDER CLOSURE REQUIREMENTS

- REMOVE LANE CLOSURE DEVICES FROM THE LANE WHEN WORK IS NOT BEING PERFORMED BEHIND THE LANE CLOSURE OR WHEN A LANE CLOSURE IS NO LONGER NEEDED OR AS DIRECTED BY THE ENGINEER.
- WHEN PERSONNEL AND/OR EQUIPMENT ARE WORKING WITHIN 15 FT OF AN OPEN TRAVEL LANE, CLOSE THE NEAREST OPEN SHOULDER USING ROADWAY STANDARD DRAWING NO. 1101.04 UNLESS THE WORK AREA IS PROTECTED BY BARRIER OR GUARDRAIL OR A LANE CLOSURE IS INSTALLED.
- WHEN PERSONNEL AND/OR EQUIPMENT ARE WORKING ON THE SHOULDER ADJACENT TO AN UNDIVIDED FACILITY AND WITHIN 5 FT OF AN OPEN TRAVEL LANE, CLOSE THE NEAREST OPEN TRAVEL LANE USING ROADWAY STANDARD DRAWING NO. 1101.02 UNLESS THE WORK AREA IS PROTECTED BY BARRIER OR GUARDRAIL.
- WHEN PERSONNEL AND/OR EQUIPMENT ARE WORKING ON THE SHOULDER ADJACENT TO A DIVIDED FACILITY AND WITHIN 10 FT OF AN OPEN TRAVEL LANE, CLOSE THE NEAREST OPEN TRAVEL LANE USING ROADWAY STANDARD DRAWING NO. 1101.02 UNLESS THE WORK AREA IS PROTECTED BY BARRIER OR GUARDRAIL.
- WHEN PERSONNEL AND/OR EQUIPMENT ARE WORKING WITHIN A LANE OF TRAVEL OF AN UNDIVIDED OR DIVIDED FACILITY, CLOSE THE LANE ACCORDING TO THE TRANSPORTATION MANAGEMENT PLANS, ROADWAY STANDARD DRAWINGS, OR AS DIRECTED BY THE ENGINEER. CONDUCT THE WORK SO THAT ALL PERSONNEL AND/OR EQUIPMENT REMAIN WITHIN THE CLOSED TRAVEL LANE.
- DO NOT WORK SIMULTANEOUSLY WITHIN 15 FT ON BOTH SIDES OF AN OPEN TRAVELWAY, RAMP, OR LOOP WITHIN THE SAME LOCATION UNLESS PROTECTED WITH GUARDRAIL OR BARRIER.

TRAFFIC PATTERN ALTERATIONS

- NOTIFY THE ENGINEER THIRTY (30) CALENDAR DAYS PRIOR TO ANY TRAFFIC PATTERN ALTERATION.

SIGNING

- INSTALL ADVANCE WORK ZONE WARNING SIGNS WHEN WORK IS WITHIN 40 FT FROM THE EDGE OF TRAVEL LANE AND NO MORE THAN THREE (3) DAYS PRIOR TO THE BEGINNING OF CONSTRUCTION.
 - PROVIDE SIGNING AND DEVICES REQUIRED TO CLOSE THE ROAD ACCORDING TO THE ROADWAY STANDARD DRAWINGS AND TRANSPORTATION MANAGEMENT PLANS.
- AND
- PROVIDE SIGNING REQUIRED FOR THE OFF-SITE DETOUR ROUTE AS SHOWN IN THE TRANSPORTATION MANAGEMENT PLANS.
- COVER OR REMOVE ALL SIGNS AND DEVICES REQUIRED TO CLOSE THE ROAD WHEN ROAD CLOSURE IS NOT IN OPERATION.
- AND
- COVER OR REMOVE ALL SIGNS REQUIRED FOR THE OFF-SITE DETOUR WHEN THE DETOUR IS NOT IN OPERATION.
- ENSURE ALL NECESSARY SIGNING IS IN PLACE PRIOR TO ALTERING ANY TRAFFIC PATTERN.
 - INSTALL BLACK ON ORANGE "DIP" SIGNS (W8-2) AND/OR "BUMP" SIGNS (W8-1) 500 FT IN ADVANCE OF THE UNEVEN AREA, OR AS DIRECTED BY THE ENGINEER.

TRAFFIC CONTROL DEVICES

- WHEN LANE CLOSURES ARE NOT IN EFFECT SPACE CHANNELIZING DEVICES IN WORK AREAS NO GREATER IN FEET THAN TWICE THE POSTED SPEED LIMIT (MPH), EXCEPT 10 FT ON-CENTER IN RADII, AND 3 FT OFF THE EDGE OF AN OPEN TRAVELWAY. REFER TO STANDARD SPECIFICATIONS FOR ROADS AND STRUCTURES SECTIONS 1130 (DRUMS), 1135 (CONES) AND 1180 (SKINNY DRUMS) FOR ADDITIONAL REQUIREMENTS.
- PLACE TYPE III BARRICADES WITH "ROAD CLOSED" SIGN R11-2 ATTACHED, OF SUFFICIENT LENGTH TO CLOSE ENTIRE ROADWAY.
- PLACE ADDITIONAL SETS OF THREE CHANNELIZING DEVICES (DRUMS, CONES OR SKINNY DRUMS) PERPENDICULAR TO THE EDGE OF TRAVELWAY ON (500 FT) CENTERS WHEN UNOPENED LANES ARE CLOSED TO TRAFFIC.



PAVEMENT MARKINGS AND MARKERS

- TIE PROPOSED PAVEMENT MARKING LINES TO EXISTING PAVEMENT MARKING LINES.
- REMOVE/REPLACE ANY CONFLICTING/DAMAGED PAVEMENT MARKINGS AND MARKERS BY THE END OF EACH DAY'S OPERATION.

MISCELLANEOUS

- ALL DIMENSIONS AND STATIONS IN THE TRANSPORTATION MANAGEMENT PLAN AND PHASING ARE APPROXIMATE (+/-); FIELD ADJUST AS NECESSARY OR AS DIRECTED BY THE ENGINEER.
- USE LAW ENFORCEMENT TO DIRECT TRAFFIC AND ENFORCE ROAD CLOSURES. LOCATIONS SHOWN IN THE PLANS ARE APPROXIMATE AND MAY BE REVISED AS THE OFFICER OR THE ENGINEER DEEM NECESSARY.
- IN THE EVENT OF FALLING DEBRIS OR WATER USE LAW ENFORCEMENT TO DIRECT TRAFFIC BELOW THE BRIDGE.

12/19/2022 U:\Traffic\Transportation Management\Plan\TCP\PLAN SHEETS\15BPR.59_TMP_OIB_GENERALNOTES.dgn dorichardson

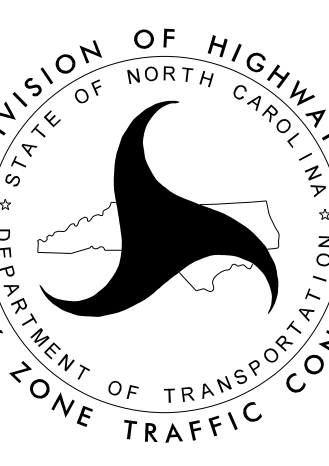
 <p>Stantec Consulting Services Inc. 801 Jones Franklin Road Suite 300 Raleigh, NC 27606 Tel. 919.851.6866 Fax. 919.851.7024 www.stantec.com License No. F-0672</p>	 <p>12/19/2022 DOCUMENT NOT CONSIDERED FINAL UNLESS ALL SIGNATURES COMPLETED</p>		<p>GENERAL NOTES</p>
--	--	---	-----------------------------

PHASING

PROJ. REFERENCE NO.	SHEET NO.
15BPR.59	TMP-3

BRIDGE #310306

NOTE: PHASES I AND II ARE INTERCHANGEABLE.

PHASE I

STEP 1
INSTALL AND COVER ALL NECESSARY DETOUR ROUTE SIGNS. SEE TMP-4B.

STEP 2
USING RSD 1101.02, SHEET 3 OF 14, AND TMP-4B, UNCOVER ALL DETOUR ROUTE SIGNS. USING RSD 1101.02, SHEET 3 OF 14, AND TMP-4 THRU TMP-4A, CLOSE FAYETTEVILLE RD AND LEFT TURN RAMPS AND PLACE TRAFFIC ONTO PROPOSED DETOUR SHOWN ON TMP-4B.

STEP 3
WITH TRAFFIC ON THE DETOUR(S) AND THE BRIDGE CLOSED, CONDUCT THE FOLLOWING AWAY FROM TRAFFIC:

- SAW CUT EXISTING BARRIER RAIL
- SHOTBLAST BRIDGE DECK AND BARRIER RAILS
- APPLY DECK SEALANT TO PREPARED TOP OF BRIDGE DECK
- REMOVE EXISTING JOINT MATERIAL AND INSTALL FOAM JOINTS
- REPLACE EXISTING JOINT GLAND OF EXPANSION JOINT SEAL

STEP 4
INSTALL FINAL PAVEMENT MARKINGS.

STEP 5
COVER ALL DETOUR ROUTE SIGNS AND REOPEN FAYETTEVILLE RD AND LEFT TURN RAMPS.

STEP 6
REPEAT STEPS 2 THRU 5 AS NECESSARY UNTIL BRIDGE DECK WORK IS COMPLETE.

PHASE II

NOTE: I-40 EB AND I-40 WB CLOSURES ARE INTERCHANGEABLE.

STEP 1
INSTALL AND COVER ALL NECESSARY DETOUR ROUTE SIGNS AND DEVICES. SEE TMP-4C.

STEP 2
USING RSD 1101.03, SHEET 7 OF 9, AND TMP-4C, UNCOVER ALL DETOUR ROUTE SIGNS AND CLOSE I-40 EB.

STEP 3
WITH TRAFFIC ON THE DETOUR(S) AND THE BRIDGE CLOSED, CONDUCT THE FOLLOWING AWAY FROM TRAFFIC:

- CLEAN AND PAINT STRUCTURAL STEEL
- REMOVE DEBRIS FROM TOP OF EXISTING END BENT AND BENT CAPS AND APPLY EPOXY COATING
- REMOVE EXISTING SLOPE PROTECTION EXPANSION JOINT MATERIAL AND INSTALL POURABLE SILICONE JOINT SEALANT

STEP 4
COVER ALL DETOUR ROUTE SIGNS AND REOPEN I-40 EB.

STEP 5
REPEAT STEPS 1 THRU 4 AS NECESSARY UNTIL WORK OVER I-40 EB IS COMPLETE.

STEP 6
REPEAT STEPS 1 THRU 5, USING TMP-4D, FOR I-40 WB LANES.

BRIDGE #911039

STEP 1
INSTALL AND COVER ALL NECESSARY DETOUR ROUTE SIGNS. SEE TMP-5.

STEP 2
UNCOVER ALL DETOUR ROUTE SIGNS AND USING RSD 1101.02, SHEET 3 OF 14, AND TMP-5, CLOSE ROGERS LANE AND PLACE TRAFFIC ONTO PROPOSED DETOUR SHOWN ON TMP-5.

STEP 3
WITH TRAFFIC ON THE DETOUR(S) AND THE BRIDGE CLOSED, CONDUCT THE FOLLOWING AWAY FROM TRAFFIC:

- SHOTBLAST TOP OF BRIDGE DECK
- APPLY DECK SEALANT TO PREPARED TOP OF BRIDGE DECK
- REMOVE EXISTING JOINT MATERIAL AND INSTALL FOAM JOINTS
- MILL AND REPAVE ASHPHALT ROADWAYS

STEP 4
INSTALL FINAL PAVEMENT MARKINGS.

STEP 5
COVER ALL DETOUR ROUTE SIGNS AND REOPEN ROGERS LANE.

STEP 6
REPEAT STEPS 1 THRU 5 AS NECESSARY UNTIL WORK ON ROGERS LANE IS COMPLETE.

BRIDGE #911083

NOTE: WORK ON BRIDGES #911083 AND #911084 MUST NOT BE DONE CONCURRENTLY. PHASES I AND II ARE INTERCHANGEABLE.

PHASE I

STEP 1
INSTALL AND COVER ALL NECESSARY DETOUR ROUTE SIGNS. SEE TMP-6D.

STEP 2
USING RSD 1101.02, SHEET 3 OF 14, AND TMP-6D, UNCOVER ALL DETOUR ROUTE SIGNS. USING RSD 1101.02, SHEET 3 OF 14, AND TMP-6 THRU TMP-6C, CLOSE NC 98 EAST AND PLACE TRAFFIC ONTO PROPOSED DETOUR SHOWN ON TMP-6D.

STEP 3
WITH TRAFFIC ON THE DETOUR(S) AND THE BRIDGE CLOSED, CONDUCT THE FOLLOWING AWAY FROM TRAFFIC:

- SHOTBLAST TOP OF BRIDGE DECK
- APPLY DECK SEALANT TO PREPARED TOP OF BRIDGE DECK
- REMOVE EXISTING JOINT MATERIAL AND INSTALL FOAM JOINTS
- MILL AND REPAVE ASPHALT APPROACH ROADWAYS

STEP 4
INSTALL FINAL PAVEMENT MARKINGS.

STEP 5
COVER ALL DETOUR ROUTE SIGNS AND REOPEN NC 98 AND LEFT TURN RAMPS.

STEP 6
REPEAT STEPS 2 THRU 5 AS NECESSARY UNTIL BRIDGE DECK WORK IS COMPLETE.

BRIDGE #911083

NOTE: US 1 NB AND US 1 SB CLOSURES ARE INTERCHANGEABLE.

PHASE II

STEP 1
INSTALL AND COVER ALL NECESSARY DETOUR ROUTE SIGNS AND DEVICES. SEE TMP-6F.

STEP 2
USING RSD 1101.03, SHEET 7 OF 9, AND TMP-6F UNCOVER ALL DETOUR ROUTE SIGNS AND CLOSE US 1 NB.

STEP 3
WITH TRAFFIC ON THE DETOUR(S) AND THE BRIDGE CLOSED, CONDUCT THE FOLLOWING AWAY FROM TRAFFIC:

- CLEAN AND ZONE PAINT EXISTING STRUCTURAL WEATHERING STEEL BEAMS
- REMOVE DEBRIS FROM TOP OF EXISTING END BENT AND BENT CAPS AND APPLY EPOXY COATING

STEP 4
COVER ALL DETOUR ROUTE SIGNS AND REOPEN US 1 NB.

STEP 5
REPEAT STEPS 2 THRU 4 AS NECESSARY UNTIL WORK OVER US 1 NB IS COMPLETE.

STEP 6
REPEAT STEPS 2 THRU 4, USING TMP-6F, FOR US 1 SB LANES.

11/15/2022
L:\Traffic\Transportation Management Plan\TCP\PLAN SHEETS\15BPR.59_TMP_03_PHASING.dgn
angood

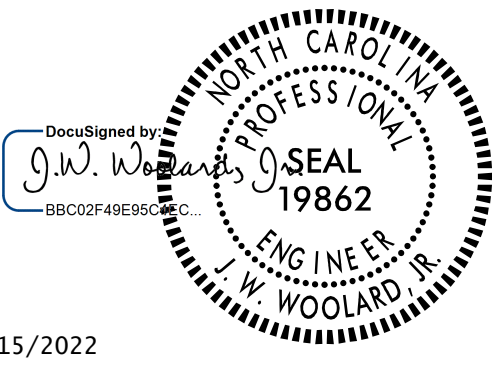
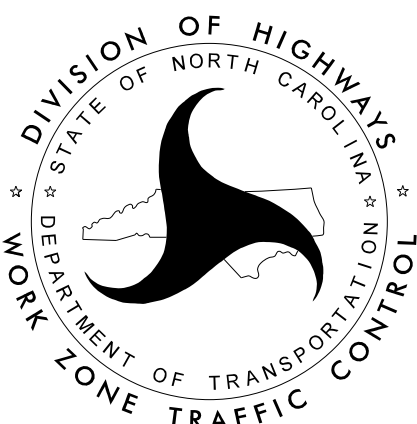
 <p>Stantec Consulting Services Inc. 801 Jones Franklin Road Suite 300 Raleigh, NC 27606 Tel. 919.851.6866 Fax. 919.851.7024 www.stantec.com License No. F-0672</p>	<p>11/15/2022</p>  <p>DOCUMENT NOT CONSIDERED FINAL UNLESS ALL SIGNATURES COMPLETED</p>		<p style="text-align: center; font-size: 24pt;">PHASING</p>
--	---	---	---

PHASING

PROJ. REFERENCE NO.	SHEET NO.
15BPR.59	TMP-3A

BRIDGE #911084

NOTE: WORK ON BRIDGES #911083 AND #911084 MUST NOT BE DONE CONCURRENTLY. PHASES I AND II ARE INTERCHANGEABLE.

PHASE I

STEP 1
INSTALL AND COVER ALL NECESSARY DETOUR ROUTE SIGNS. SEE TMP-7C.

STEP 2
USING RSD 1101.02, SHEET 3 OF 14, AND TMP-7C, UNCOVER ALL DETOUR ROUTE SIGNS. USING RSD 1101.02, SHEET 3 OF 14, AND TMP-7 THRU TMP-7B, CLOSE NC 98 EAST AND PLACE TRAFFIC ONTO PROPOSED DETOUR SHOWN ON TMP-7C.

STEP 3
WITH TRAFFIC ON THE DETOUR(S) AND THE BRIDGE CLOSED, CONDUCT THE FOLLOWING AWAY FROM TRAFFIC:

- PARTIALLY REMOVE TOP OF BRIDGE DECK CONCRETE BY SCARIFICATION AND SHOUTBLASTING METHODS
- APPLY DECK SEALANT TO PREPARED TOP OF BRIDGE DECK
- REMOVE EXISTING JOINT MATERIAL AND INSTALL FOAM JOINTS
- REPLACE EXISTING JOINT GLAND OF EXPANSION JOINT SEALS
- CLEAN AND EXPOXY COAT EXISTING PRESTRESSED CONCRETE GIRDER ENDS
- REMOVE DEBRIS FROM TOP OF EXISTING END BENT AND BENT CAPS AND APPLY EPOXY COATING

STEP 4
INSTALL FINAL PAVEMENT MARKINGS.

STEP 5
COVER ALL DETOUR ROUTE SIGNS AND REOPEN NC 98 EAST.

STEP 6
REPEAT STEPS 2 THRU 5 AS NECESSARY UNTIL BRIDGE DECK WORK IS COMPLETE.

PHASE II

STEP 1
INSTALL AND COVER ALL NECESSARY DETOUR ROUTE SIGNS. SEE TMP-7G.

STEP 2
USING RSD 1101.02, SHEET 3 OF 14, AND TMP-7G, UNCOVER ALL DETOUR ROUTE SIGNS. USING RSD 1101.02, SHEET 3 OF 14, AND TMP-7D THRU TMP-7F, CLOSE NC 98 WEST AND PLACE TRAFFIC ONTO PROPOSED DETOUR SHOWN ON TMP-7G.

STEP 3
WITH TRAFFIC ON THE DETOUR(S) AND THE BRIDGE CLOSED, CONDUCT THE FOLLOWING AWAY FROM TRAFFIC:

- PARTIALLY REMOVE TOP OF BRIDGE DECK CONCRETE BY SCARIFICATION AND SHOUTBLASTING METHODS
- APPLY DECK SEALANT TO PREPARED TOP OF BRIDGE DECK
- REMOVE EXISTING JOINT MATERIAL AND INSTALL FOAM JOINTS
- REPLACE EXISTING JOINT GLAND OF EXPANSION JOINT SEALS
- CLEAN AND EXPOXY COAT EXISTING PRESTRESSED CONCRETE GIRDER ENDS
- REMOVE DEBRIS FROM TOP OF EXISTING END BENT AND BENT CAPS AND APPLY EPOXY COATING

STEP 4
INSTALL FINAL PAVEMENT MARKINGS.

STEP 5
COVER ALL DETOUR ROUTE SIGNS AND REOPEN NC 98 WEST.

STEP 6
REPEAT STEPS 2 THRU 6 AS NECESSARY UNTIL BRIDGE DECK WORK IS COMPLETE.

11/15/2022
U:\Traffic\Transportation Management Plan\TCP\PLAN SHEETS\15BPR.59_TMP_03A_PHASING.dgn
angood



Stantec Consulting Services Inc.
801 Jones Franklin Road
Suite 300
Raleigh, NC 27606
Tel. 919.851.6866
Fax. 919.851.7024
www.stantec.com
License No. F-0672

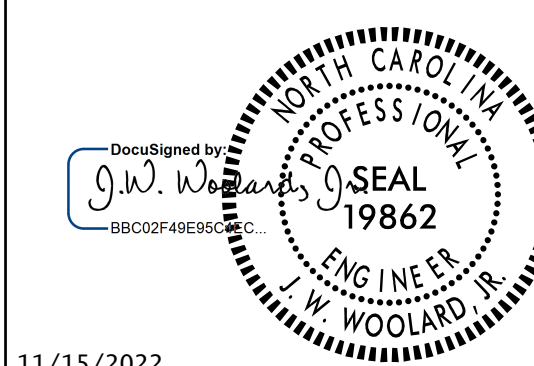

11/15/2022

DOCUMENT NOT CONSIDERED FINAL
UNLESS ALL SIGNATURES COMPLETED

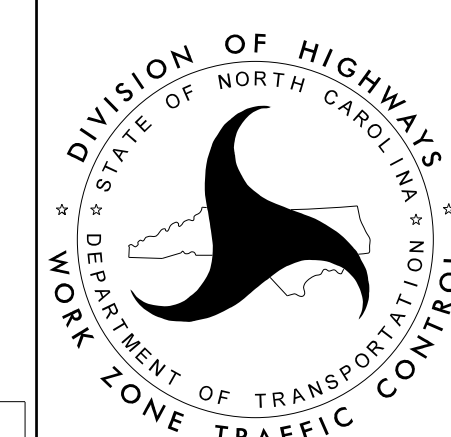

PHASING

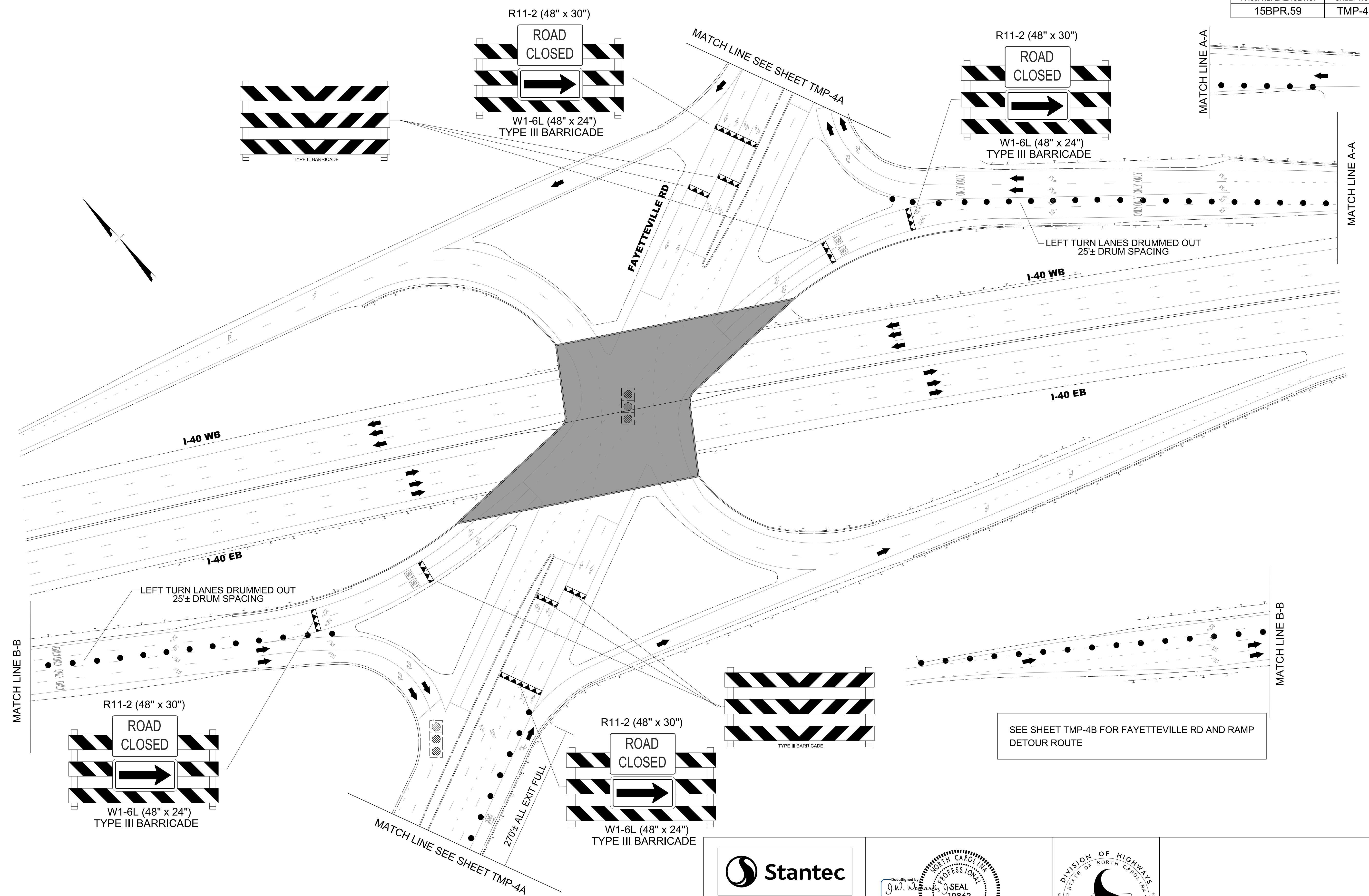

11/15/2022
 U:\Traffic\Transportation Management Plan\TCP\PLAN SHEETS\15BPR.59_TMP_04_310306_PHASE_01.dgn
 angood

Stantec
 Stantec Consulting Services Inc.
 801 Jones Franklin Road
 Suite 300
 Raleigh, NC 27606
 Tel. 919.851.6866
 Fax. 919.851.7024
 www.stantec.com
 License No. F-0672

DocuSigned by:
 J.W. Woolard
 11/15/2022

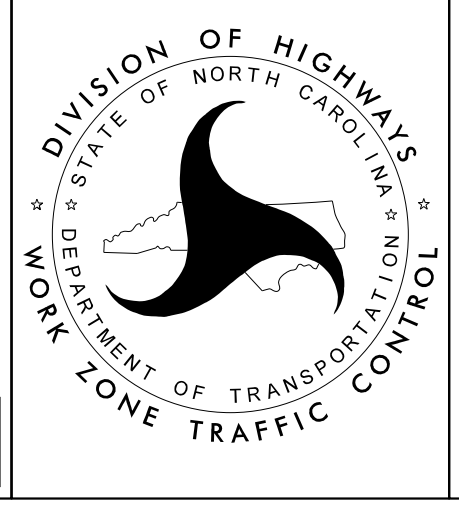

**BRIDGE 310306
 PHASE I**

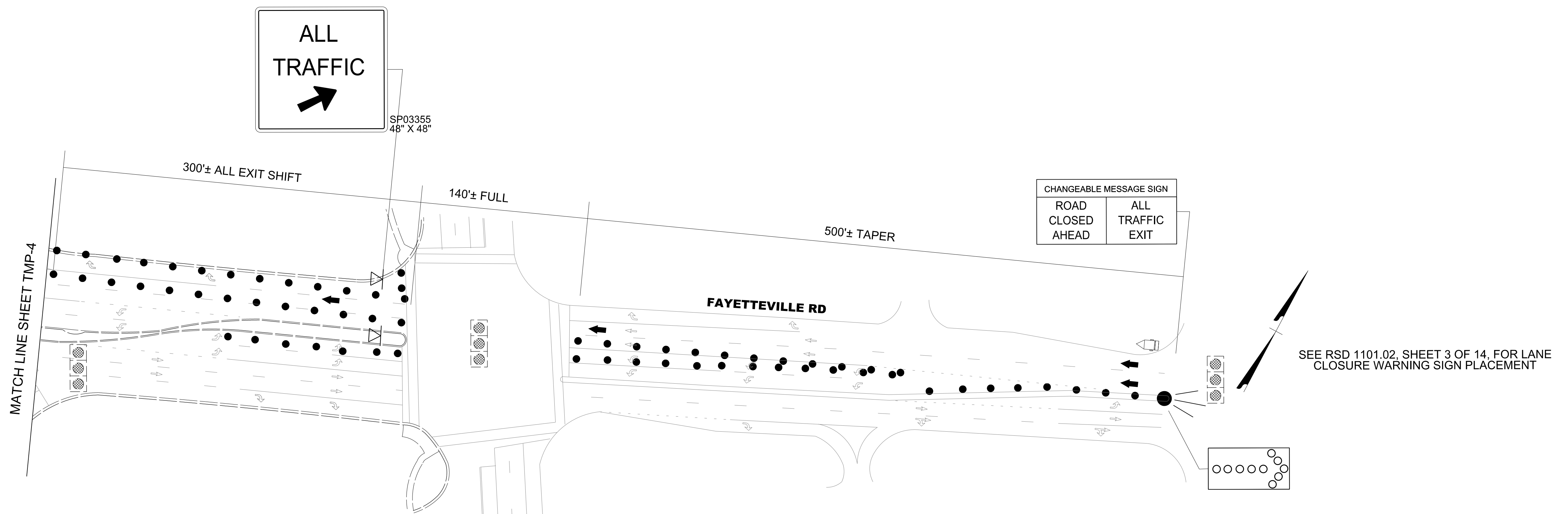
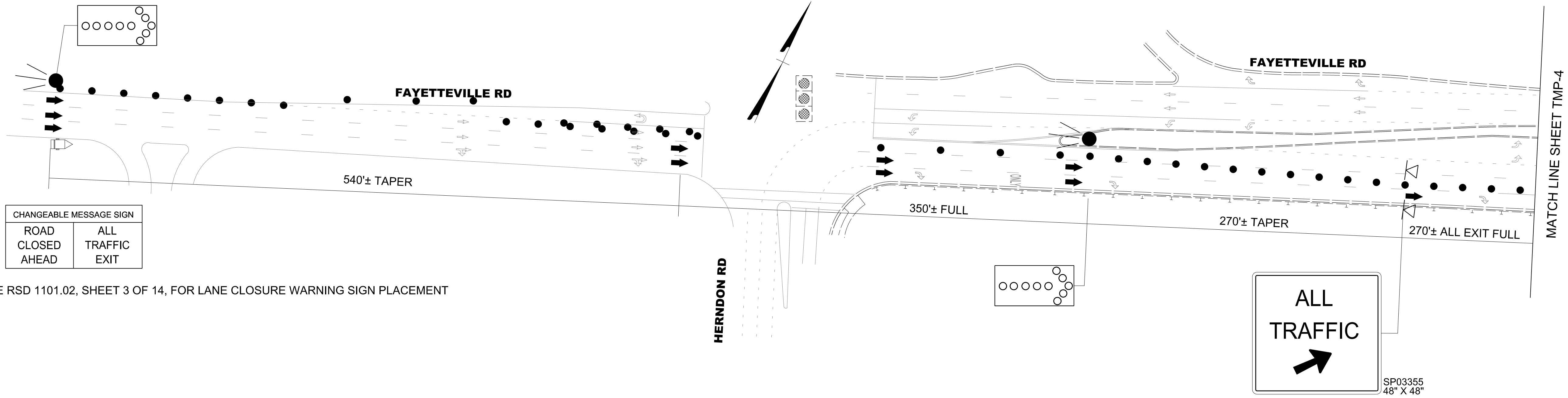

11/15/2022
L:\Traffic\Transportation Management\Plan\TCP\PLAN SHEETS\15BPR.59_TMP_04A_310306_PHASE_01.dgn
angood

Stantec

Stantec Consulting Services Inc.
801 Jones Franklin Road
Suite 300
Raleigh, NC 27606
Tel. 919.851.6866
Fax. 919.851.7024
www.stantec.com
License No. F-0672

DocuSigned by
J.W. Woolard
11/15/2022

PROFESSOR'S SEAL
19862
V. W. WOOLARD, R.
ENGINEER

**DOCUMENT NOT CONSIDERED FINAL
UNLESS ALL SIGNATURES COMPLETED**

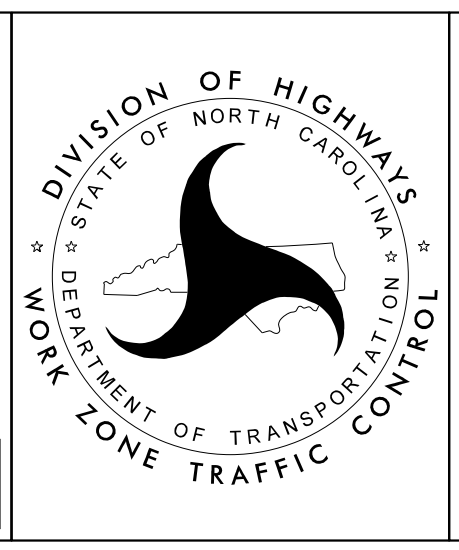

BRIDGE 310306
PHASE I

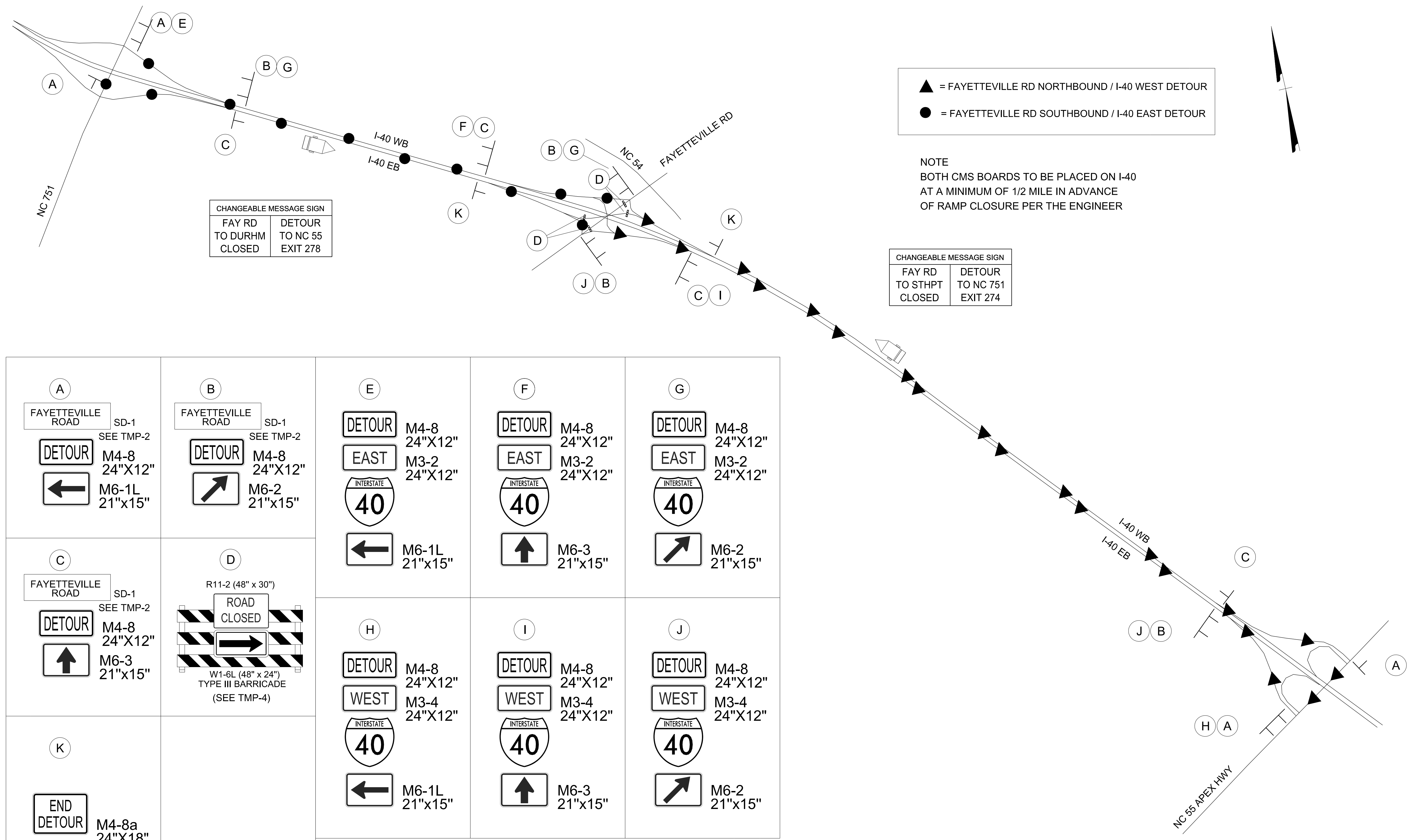

<p>A</p> <p>FAYETTEVILLE ROAD SD-1 SEE TMP-2</p> <p>DETOUR M4-8 24"x12"</p> <p>← M6-1L 21"x15"</p>	<p>B</p> <p>FAYETTEVILLE ROAD SD-1 SEE TMP-2</p> <p>DETOUR M4-8 24"x12"</p> <p>↗ M6-2 21"x15"</p>	<p>E</p> <p>DETOUR M4-8 24"x12"</p> <p>EAST M3-2 24"x12"</p> <p>INTERSTATE 40</p> <p>← M6-1L 21"x15"</p>	<p>F</p> <p>DETOUR M4-8 24"x12"</p> <p>EAST M3-2 24"x12"</p> <p>INTERSTATE 40</p> <p>↑ M6-3 21"x15"</p>	<p>G</p> <p>DETOUR M4-8 24"x12"</p> <p>EAST M3-2 24"x12"</p> <p>INTERSTATE 40</p> <p>↗ M6-2 21"x15"</p>
<p>C</p> <p>FAYETTEVILLE ROAD SD-1 SEE TMP-2</p> <p>DETOUR M4-8 24"x12"</p> <p>↑ M6-3 21"x15"</p>	<p>D</p> <p>R11-2 (48" x 30") ROAD CLOSED</p> <p>W1-6L (48" x 24") TYPE III BARRICADE (SEE TMP-4)</p>	<p>H</p> <p>DETOUR M4-8 24"x12"</p> <p>WEST M3-4 24"x12"</p> <p>INTERSTATE 40</p> <p>← M6-1L 21"x15"</p>	<p>I</p> <p>DETOUR M4-8 24"x12"</p> <p>WEST M3-4 24"x12"</p> <p>INTERSTATE 40</p> <p>↑ M6-3 21"x15"</p>	<p>J</p> <p>DETOUR M4-8 24"x12"</p> <p>WEST M3-4 24"x12"</p> <p>INTERSTATE 40</p> <p>↗ M6-2 21"x15"</p>
<p>K</p> <p>END DETOUR M4-8a 24"x18"</p>				

11/15/2022
 U:\Traffic\Transportation Management Plan\TCP\PLAN SHEETS\15BPR.59_TMP_04B_310306_FAYETTEVILLE_RD_DETOUR.dgn
 angood

<p>Stantec Consulting Services Inc. 801 Jones Franklin Road Suite 300 Raleigh, NC 27606 Tel. 919.851.6866 Fax. 919.851.7024 www.stantec.com License No. F-0672</p>	<p>11/15/2022</p>	<p>DEPARTMENT OF TRANSPORTATION DIVISION OF HIGHWAYS WORK ZONE TRAFFIC CONTROL</p>	<p>BRIDGE 310306 PHASE I FAYETTEVILLE RD / I-40 DETOUR ROUTE</p>
---	-------------------	--	---

SEE RSD 1101.03, SHEET 7 OF 9 AND
RSD 1101.02, SHEET 8 OF 14, FOR
ALL EXIT DEVICE SET UP ON I-40 EB

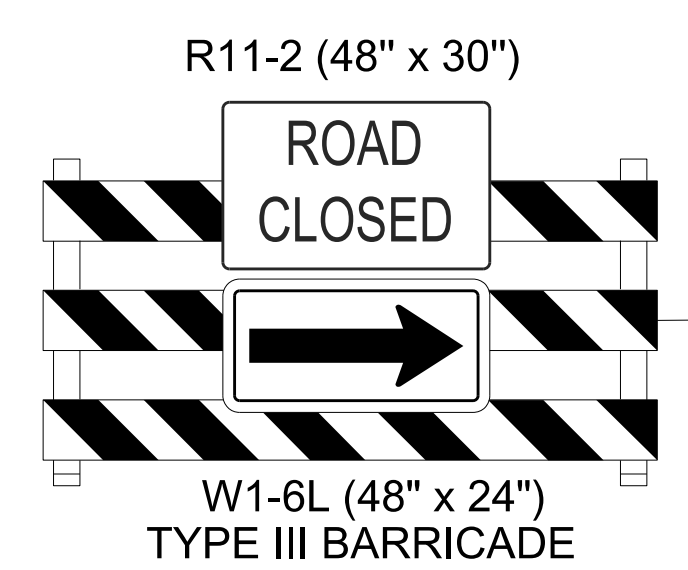

A	M4-8 24"X12" M3-2 24"X12" INTERSTATE 40 M6-1L 21"x15"	B	M4-8 24"X12" M3-2 24"X12" INTERSTATE 40 M6-1 21"x15"
C	M4-8 24"X12" M3-2 24"X12" INTERSTATE 40 M6-3 21"x15"	D	M4-8 24"X12" M3-2 24"X12" INTERSTATE 40 M6-2L 21"x15"
E		M4-8a 24"X18" M3-2 24"X12" INTERSTATE 40	

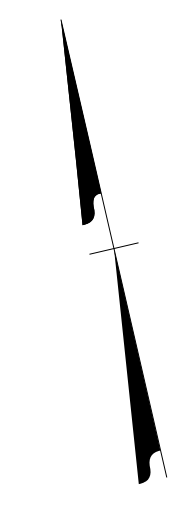
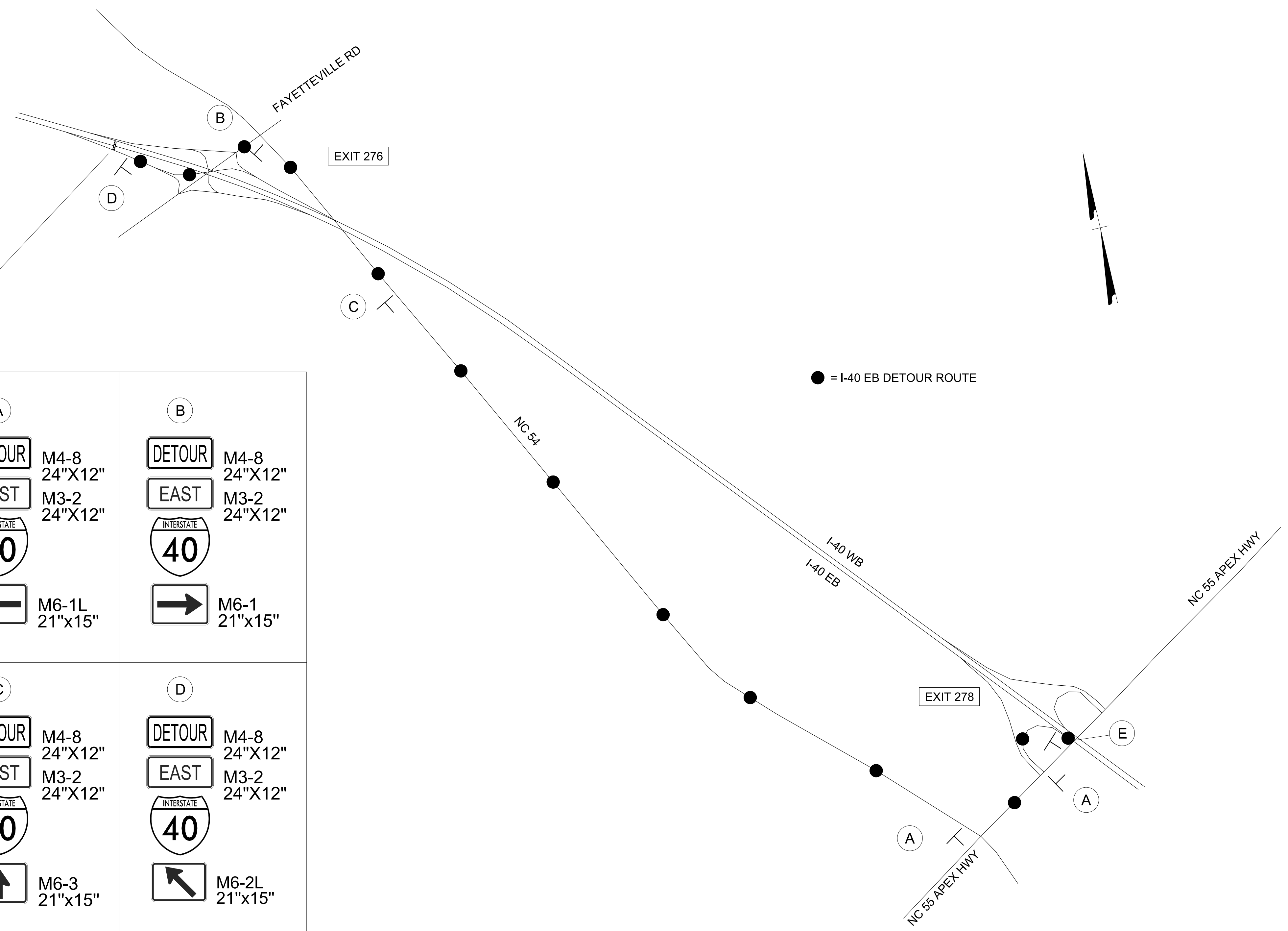

11/15/2022
L:\Traffic\Transportation Management\Plan\TCP\PLAN SHEETS\15BPR.59_TMP_04C_310306_140EB_DETOUT.dgn
angood

Stantec
Stantec Consulting Services Inc.
801 Jones Franklin Road
Suite 300
Raleigh, NC 27606
Tel. 919.851.6866
Fax. 919.851.7024
www.stantec.com
License No. F-0672

11/15/2022

**DOCUMENT NOT CONSIDERED FINAL
UNLESS ALL SIGNATURES COMPLETED**

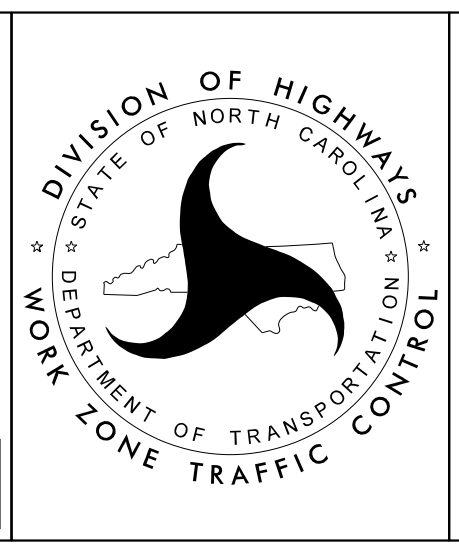

**BRIDGE 310306
PHASE II
I-40 EB
DETOUR ROUTE**

A	B
C	D
E	

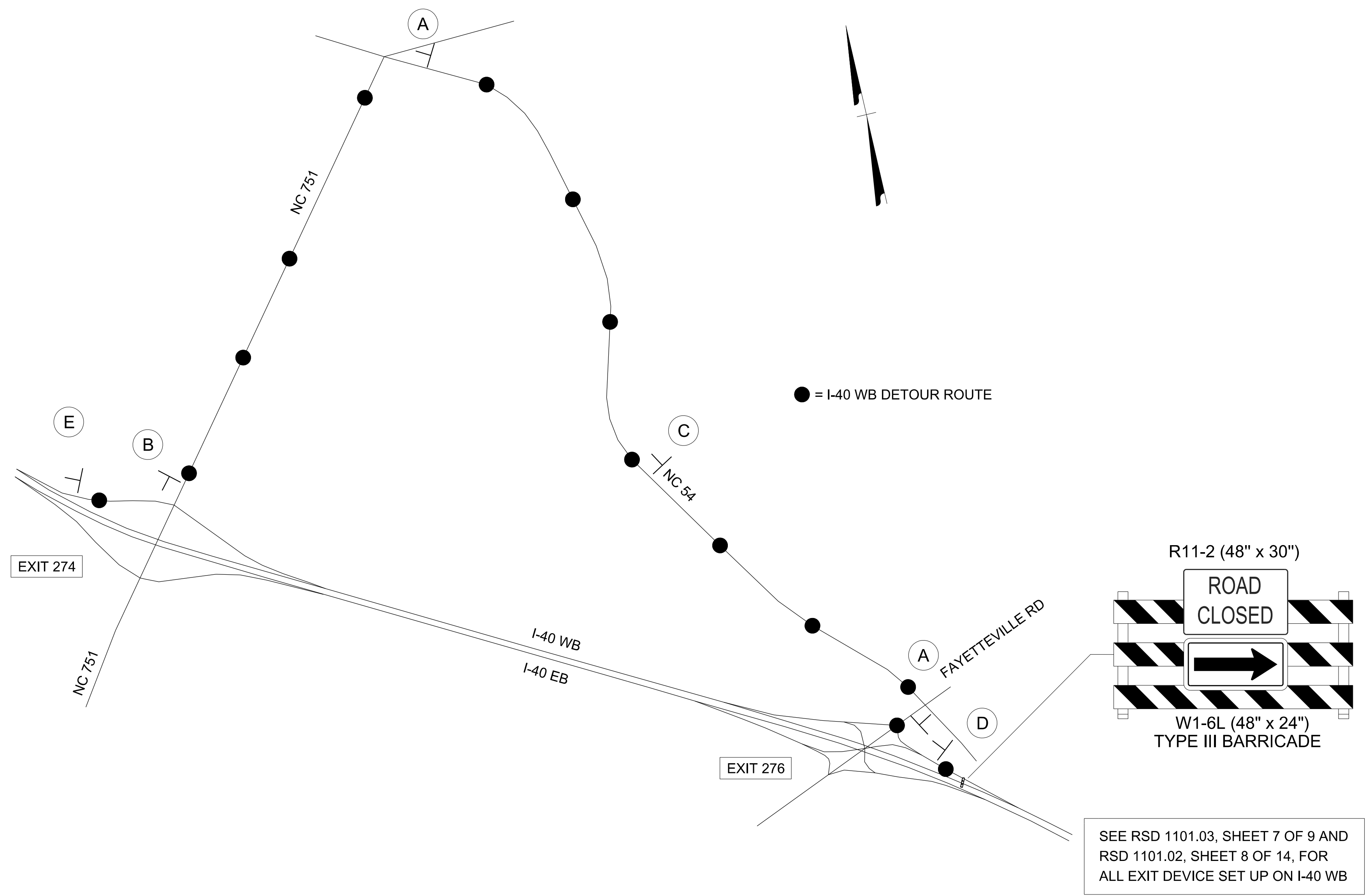

11/15/2022
U:\Traffic\Transportation Management Plan\TCP\PLAN SHEETS\15BPR.59_TMP_04D_310306_I40WB_DETOUT.dgn
angood

Stantec
 Stantec Consulting Services Inc.
 801 Jones Franklin Road
 Suite 300
 Raleigh, NC 27606
 Tel. 919.851.6866
 Fax. 919.851.7024
 www.stantec.com
 License No. F-0672

DocuSigned by:
 J.W. Woolard
 11/15/2022
 PROFESSIONAL SEAL
 19862
 ENGINEER
 J.W. WOOLARD, R.

**DOCUMENT NOT CONSIDERED FINAL
 UNLESS ALL SIGNATURES COMPLETED**

DIVISION OF HIGHWAYS
 DEPARTMENT OF TRANSPORTATION
 WORK ZONE TRAFFIC CONTROL

BRIDGE 310306
 PHASE II
 I-40 WB
 DETOUR ROUTE

<p>(A)</p> <p>ROGERS LN</p> <p>SD-2 SEE TMP-2</p> <p>DETOUR M4-8 24"x12"</p> <p>M6-1L 21"x15"</p>	<p>(B)</p> <p>ROGERS LN</p> <p>SD-2 SEE TMP-2</p> <p>DETOUR M4-8 24"x12"</p> <p>M6-1 21"x15"</p>
<p>(C)</p> <p>ROGERS LN</p> <p>SD-2 SEE TMP-2</p> <p>DETOUR M4-8 24"x12"</p> <p>M6-3 21"x15"</p>	<p>(D)</p> <p>ROGERS LN</p> <p>SD-2 SEE TMP-2</p> <p>DETOUR M4-8 24"x12"</p> <p>M5-1 21"x15"</p>
<p>(E)</p> <p>R11-3 (60" x 30")</p> <p>ROAD CLOSED XX MILES AHEAD LOCAL TRAFFIC ONLY</p> <p>DETOUR</p> <p>M4-10R (48" x 18") TYPE III BARRICADE</p>	<p>(F)</p> <p>R11-4 (60" x 30")</p> <p>ROAD CLOSED TO THRU TRAFFIC</p> <p>DETOUR</p> <p>M4-10L (48" x 18") TYPE III BARRICADE</p>
<p>(G)</p> <p>R11-2 (48" x 30")</p> <p>ROAD CLOSED</p> <p>TYPE III BARRICADE</p>	<p>(H)</p> <p>END DETOUR</p> <p>M4-8a 24"x18"</p>
<p>(I)</p> <p>ROAD CLOSED AHEAD</p> <p>W20-3 48" X 48"</p> <p>NEXT RIGHT SP-4R 48" X 12"</p>	<p>(J)</p> <p>ROAD CLOSED AHEAD</p> <p>W20-3 48" X 48"</p> <p>NEXT LEFT SP-4L 48" X 12"</p>

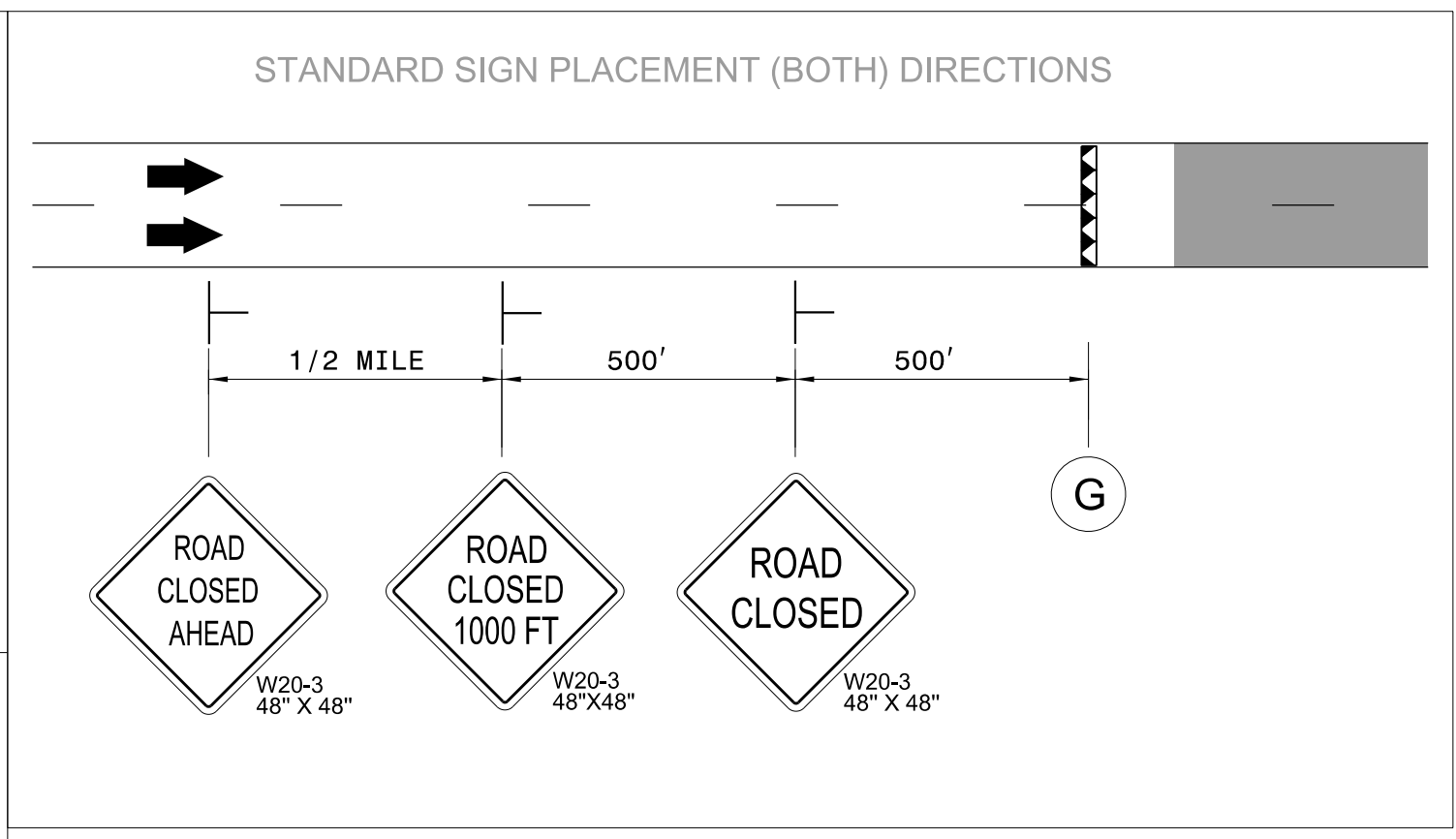

● = ROGERS LN DETOUR ROUTE

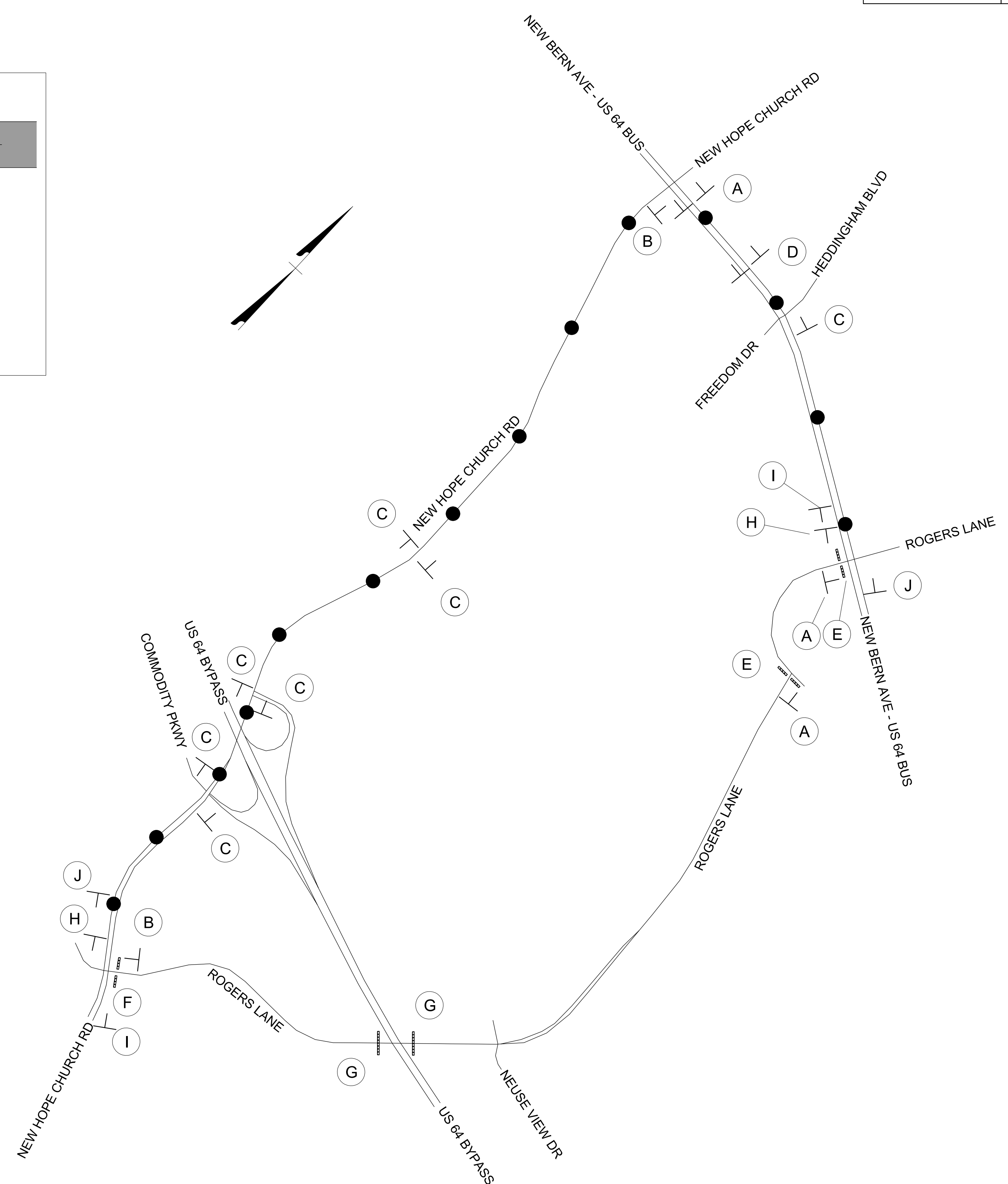

11/15/2022
 U:\Traffic\Transportation Management Plan\TCP\PLAN SHEETS\15BPR.59_TMP_05_91039_ROGERS_DETOUR.dgn
 angood

<p>Stantec Consulting Services Inc. 801 Jones Franklin Road Suite 300 Raleigh, NC 27606 Tel. 919.851.6866 Fax. 919.851.7024 www.stantec.com License No. F-0672</p>	<p>DocuSigned by: J.W. Woolard 11/15/2022</p> <p>11/15/2022</p> <p>DOCUMENT NOT CONSIDERED FINAL UNLESS ALL SIGNATURES COMPLETED</p>	<p>DIVISION OF HIGHWAYS STATE OF NORTH CAROLINA DEPARTMENT OF TRANSPORTATION WORK ZONE TRAFFIC CONTROL</p>	<p>BRIDGE 911039 ROGERS LANE DETOUR ROUTE</p>
--	---	--	--

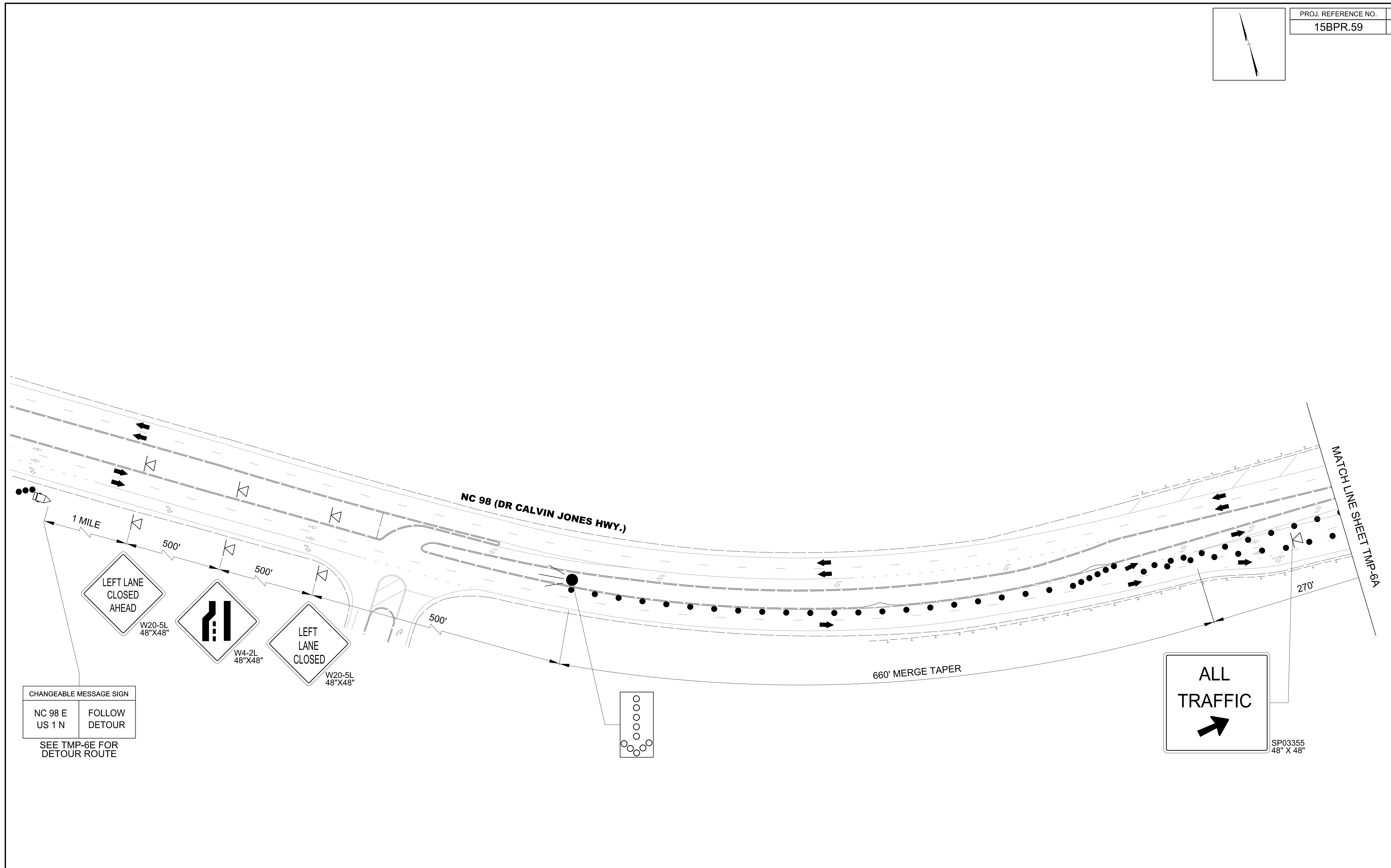
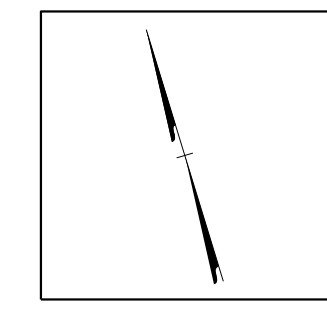

1 MILE
LEFT LANE CLOSED AHEAD
W20-5L
48"X48"

500'
W4-2L
48"X48"

500'
LEFT LANE CLOSED
W20-5L
48"X48"

CHANGEABLE MESSAGE SIGN
NC 98 E FOLLOW US 1 N DETOUR
SEE TMP-6E FOR DETOUR ROUTE

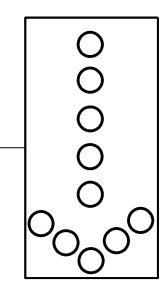

ALL TRAFFIC
↑
SP03355
48" X 48"

11/15/2022
U:\Traffic\Transportation Management Plan\TCP\PLAN SHEETS\15BPR.59_TMP_06_91083_PHASE_01.dgn
angood

Stantec Consulting Services Inc.
801 Jones Franklin Road
Suite 300
Raleigh, NC 27606
Tel. 919.851.6866
Fax. 919.851.7024
www.stantec.com
License No. F-0672

DocuSigned by:
J.W. Woolard
11/15/2022

**DOCUMENT NOT CONSIDERED FINAL
UNLESS ALL SIGNATURES COMPLETED**

DIVISION OF HIGHWAYS
DEPARTMENT OF TRANSPORTATION
WORK ZONE TRAFFIC CONTROL

BRIDGE #911083
NC 98
BRIDGE CLOSURE

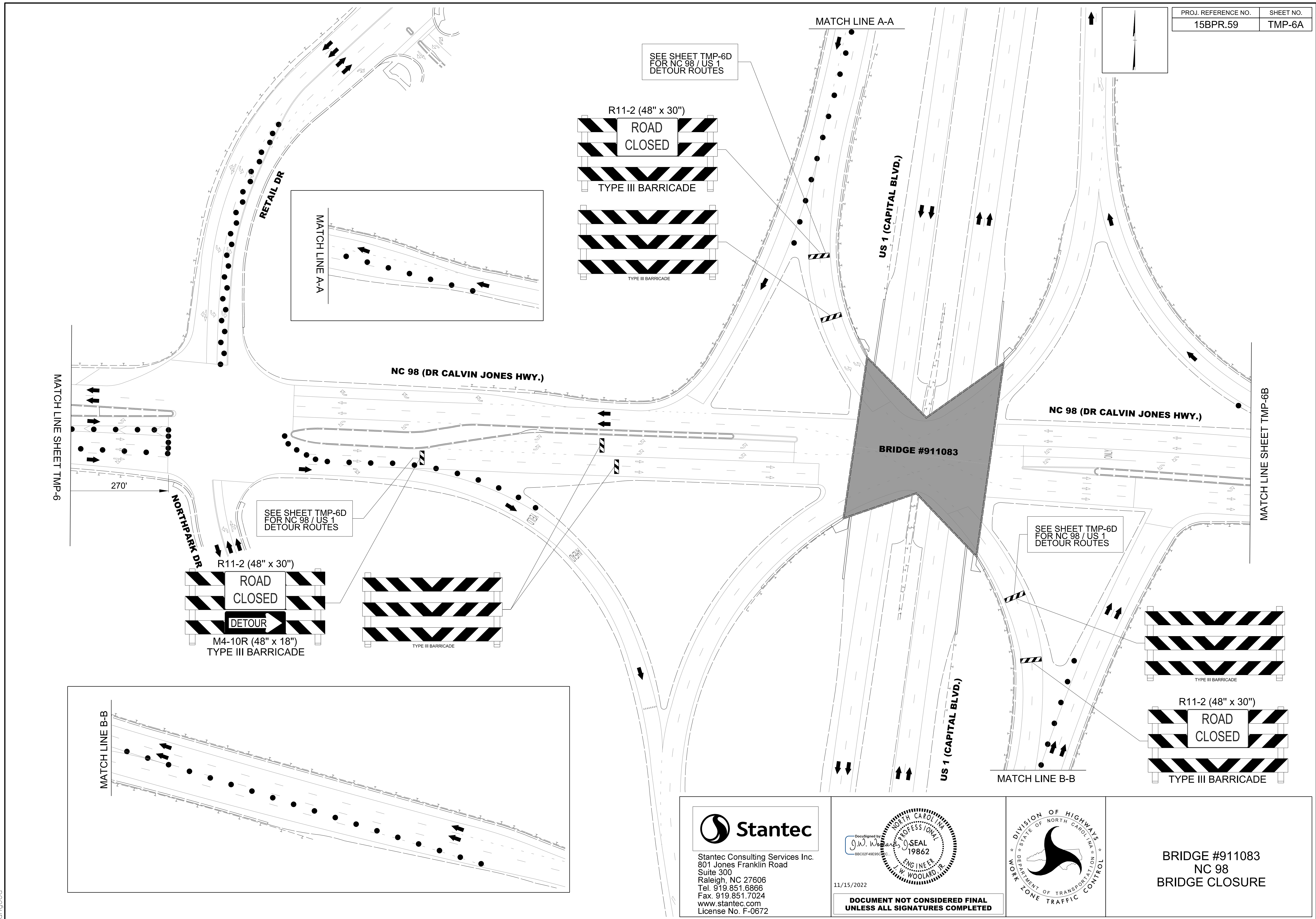

11/15/2022
 U:\Traffic\Transportation Management Plan\TCP\PLAN SHEETS\15BPR.59_TMP_06A_911083_PHASE_01.dgn
 angood

Stantec
 Stantec Consulting Services Inc.
 801 Jones Franklin Road
 Suite 300
 Raleigh, NC 27606
 Tel. 919.851.6866
 Fax. 919.851.7024
 www.stantec.com
 License No. F-0672

DocuSigned by:
 J.W. Woolard
 11/15/2022

PROFESSIONAL SEAL
 19862
 W. WOOLARD, R.
 ENGINEER

**DOCUMENT NOT CONSIDERED FINAL
 UNLESS ALL SIGNATURES COMPLETED**

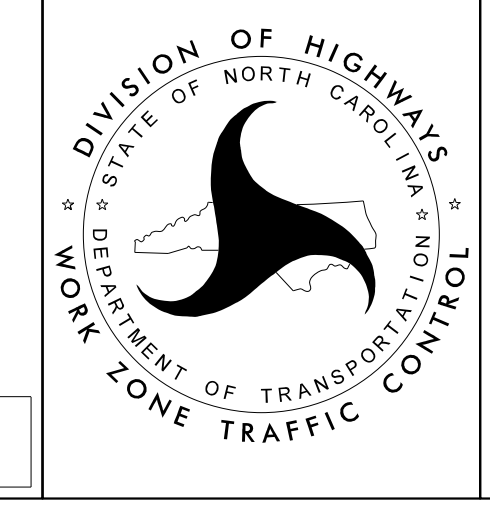

**BRIDGE #911083
 NC 98
 BRIDGE CLOSURE**

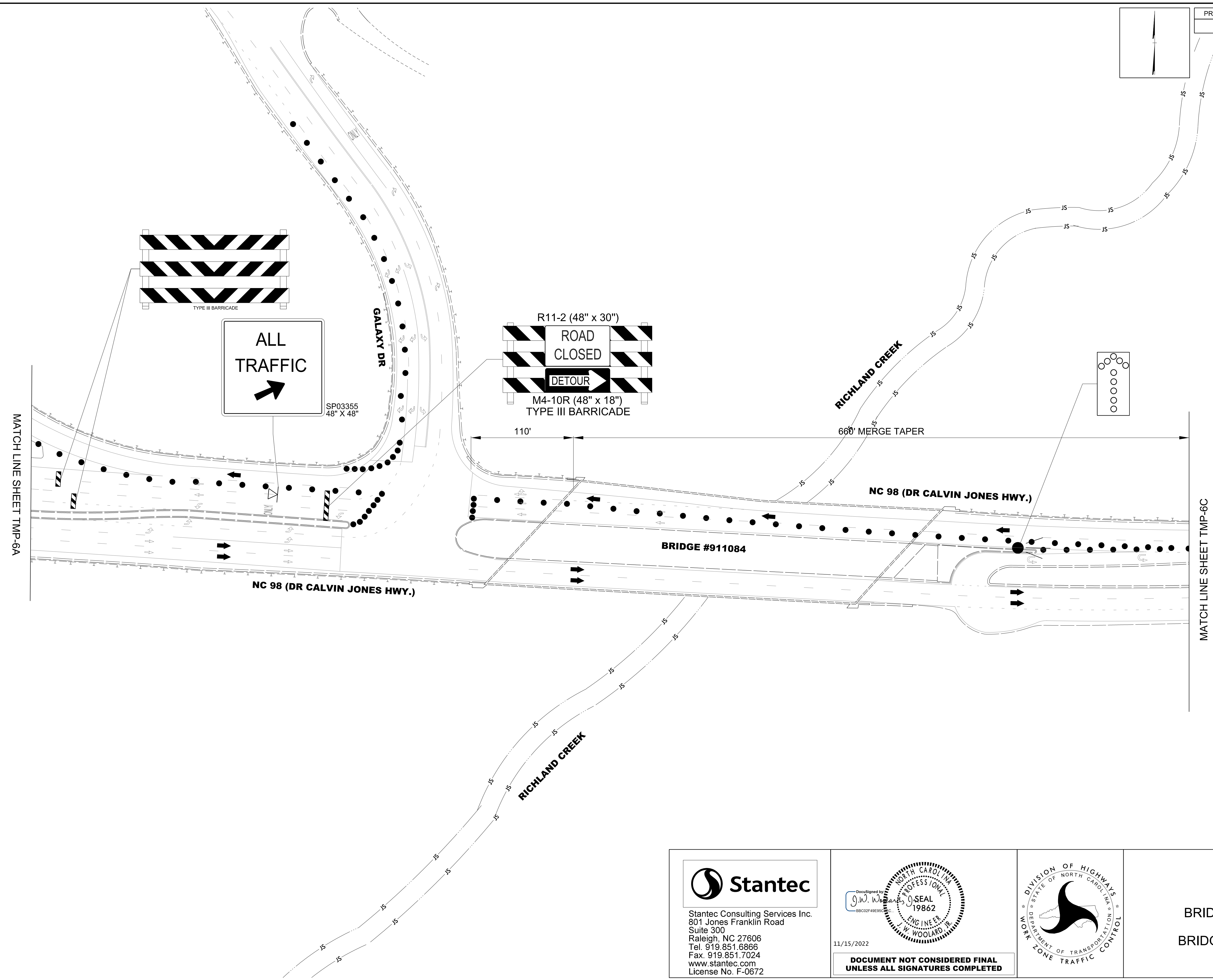
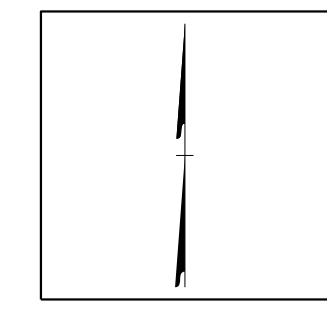

11/15/2022
 U:\Traffic\Transportation Management Plan\TCP\PLAN SHEETS\15BPR.59_TMP_06B_91083_PHASE_01.dgn
 angood

Stantec Consulting Services Inc.
 801 Jones Franklin Road
 Suite 300
 Raleigh, NC 27606
 Tel. 919.851.6866
 Fax. 919.851.7024
 www.stantec.com
 License No. F-0672

11/15/2022
 DOCUMENT NOT CONSIDERED FINAL
 UNLESS ALL SIGNATURES COMPLETED

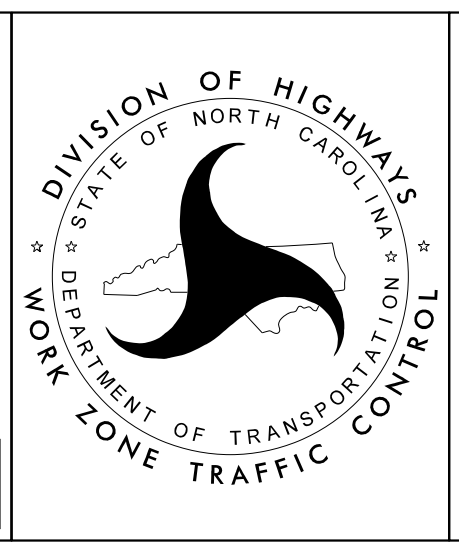
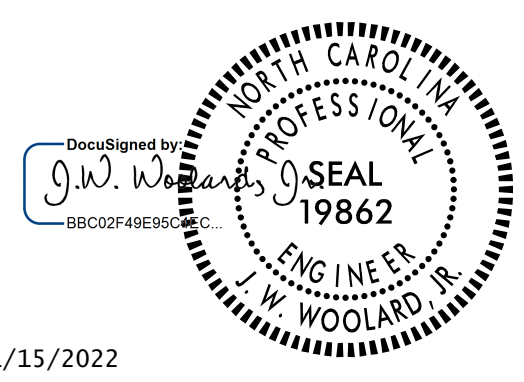

BRIDGE #911083
 NC 98
 BRIDGE CLOSURE

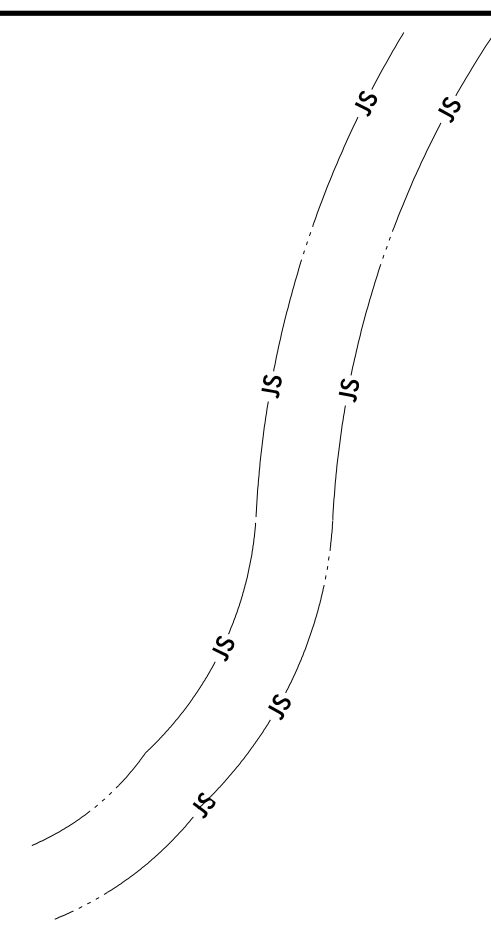
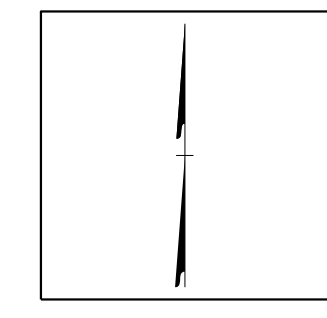

SEE TMP-6E FOR
DETOUR ROUTE

CHANGEABLE MESSAGE SIGN	
NC 98 W NC 1 S	FOLLOW DETOUR

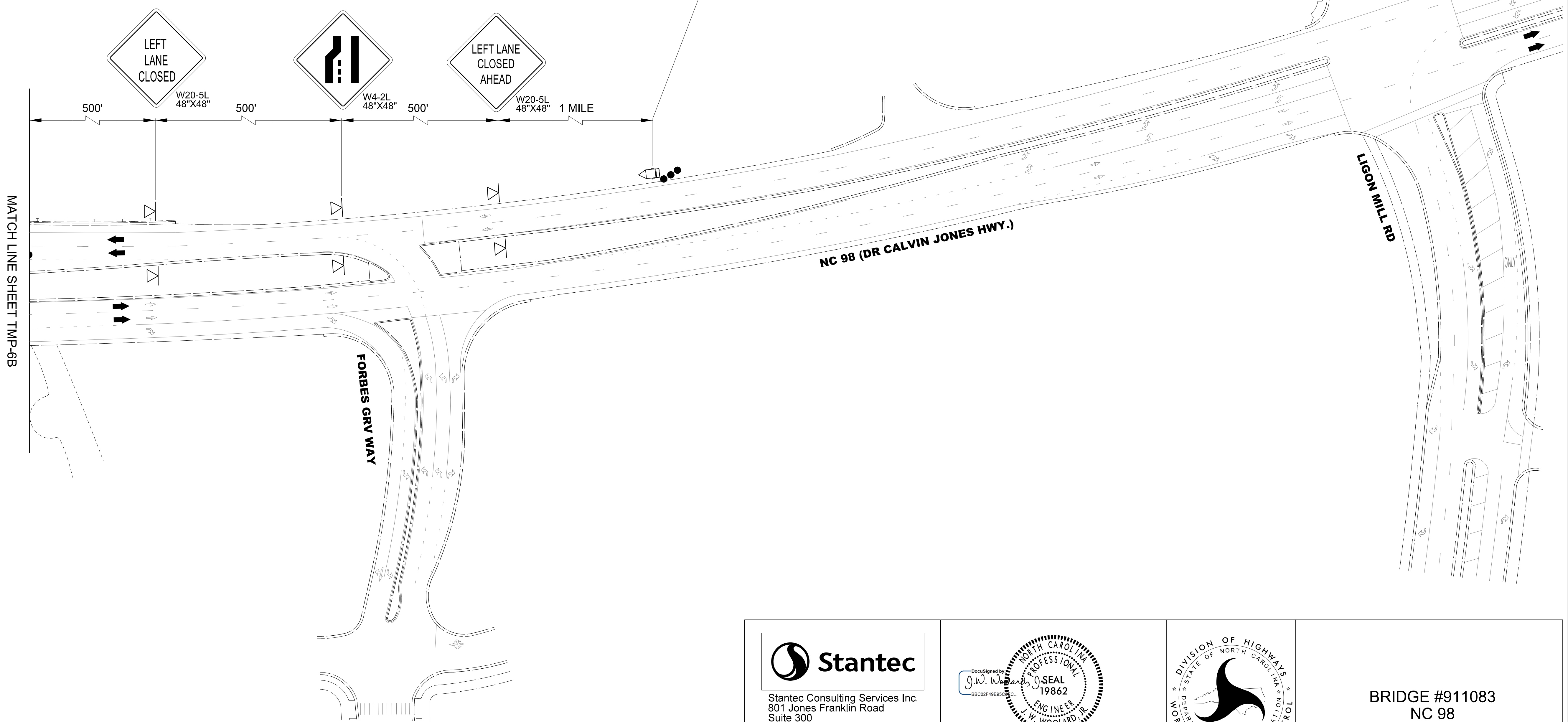

MATCH LINE SHEET TMP-6B

11/15/2022
U:\Traffic\Transportation Management\Plan\TCP\PLAN SHEETS\15BPR.59_TMP_06C_911083_PHASE_01.dgn
angood

Stantec Consulting Services Inc.
801 Jones Franklin Road
Suite 300
Raleigh, NC 27606
Tel. 919.851.6866
Fax. 919.851.7024
www.stantec.com
License No. F-0672

DocuSigned by:
J.W. Woolard
11/15/2022

DOCUMENT NOT CONSIDERED FINAL
UNLESS ALL SIGNATURES COMPLETED

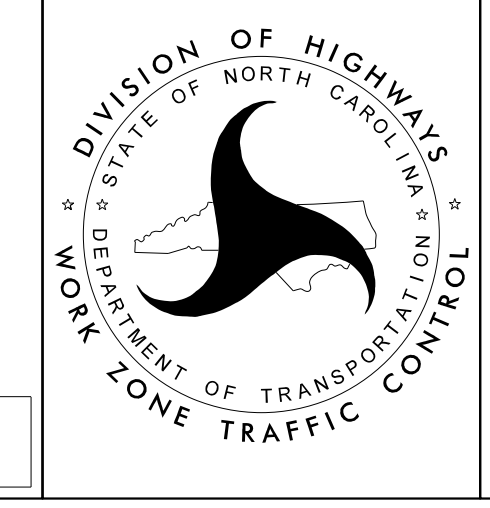

BRIDGE #911083
NC 98
BRIDGE CLOSURE

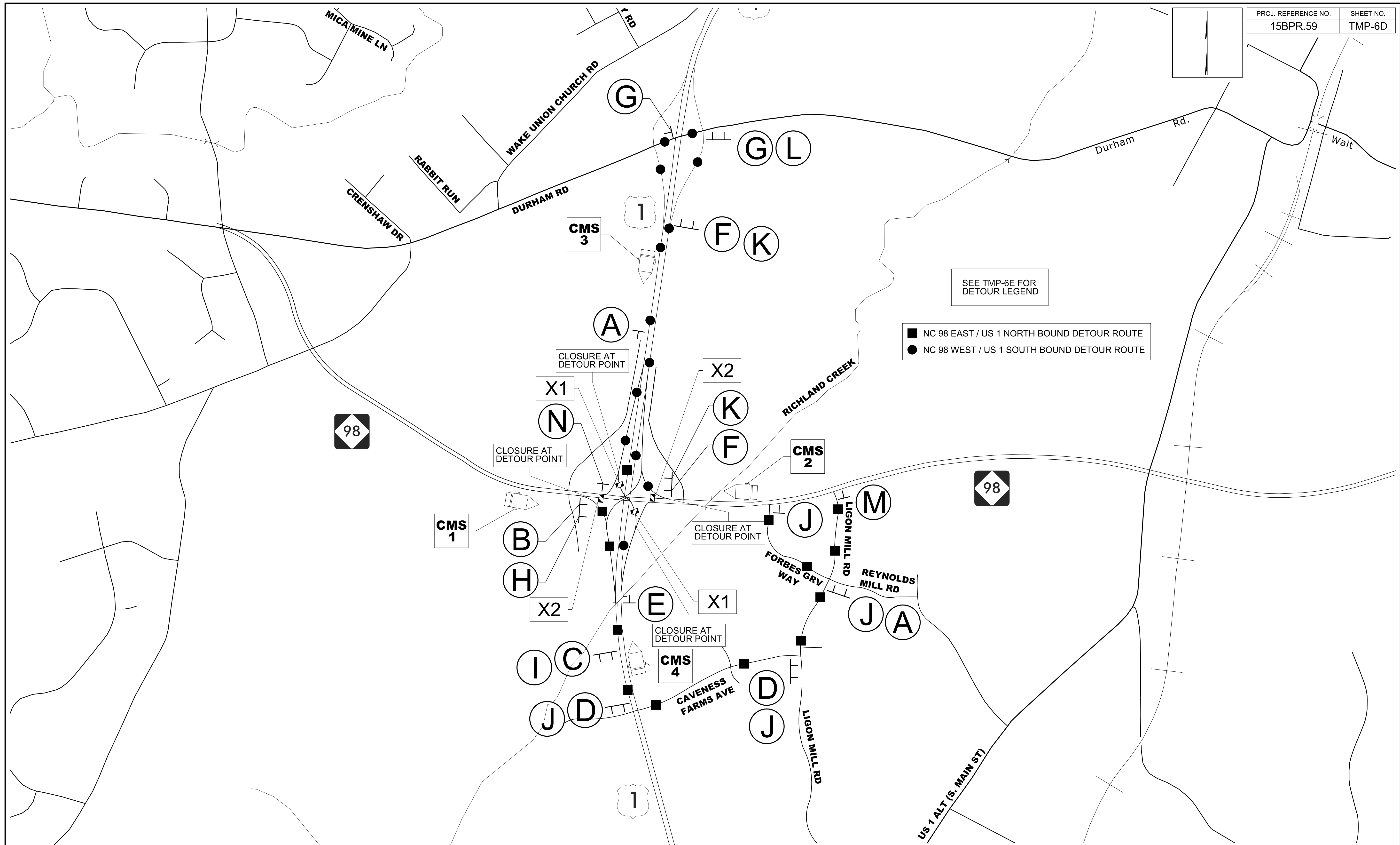

SEE TMP-6E FOR
DETOUR LEGEND

- NC 98 EAST / US 1 NORTH BOUND DETOUR ROUTE
- NC 98 WEST / US 1 SOUTH BOUND DETOUR ROUTE

11/15/2022
U:\Traffic\Transportation Management\Plan\TCP\PLAN SHEETS\15BPR.59_TMP_06D_91083_NC_98_DETOUR.dgn
angood

Stantec
 Stantec Consulting Services Inc.
 801 Jones Franklin Road
 Suite 300
 Raleigh, NC 27606
 Tel. 919.851.6866
 Fax. 919.851.7024
 www.stantec.com
 License No. F-0672

DocuSigned by:
 J.W. Woolard
 11/15/2022

PROFESSIONAL SEAL
 19862
 W. WOOLARD, R.

**DOCUMENT NOT CONSIDERED FINAL
 UNLESS ALL SIGNATURES COMPLETED**

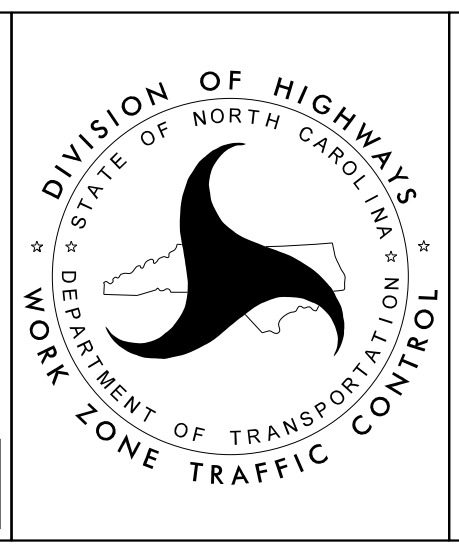

**BRIDGE #911083
 NC 98 / US 1
 DETOUR ROUTES**

(A)

DETOUR M4-8 24"x12"
EAST M3-2 24"x12"

98 M1-5 24"x24"

↑ M6-3 21"x15"

(B)

DETOUR M4-8 24"x12"
EAST M3-2 24"x12"

98 M1-5 24"x24"

↗ M6-2 21"x15"

(C)

DETOUR M4-8 24"x12"
EAST M3-2 24"x12"

98 M1-5 24"x24"

↶ M5-1 21"x15"

(D)

DETOUR M4-8 24"x12"
EAST M3-2 24"x12"

98 M1-5 24"x24"

← M6-1L 21"x15"

(E)

DETOUR M4-8 24"x12"
WEST M3-4 24"x12"

98 M1-5 24"x24"

↑ M6-3 21"x15"

(F)

DETOUR M4-8 24"x12"
WEST M3-4 24"x12"

98 M1-5 24"x24"

↗ M6-2 21"x15"

(G)

DETOUR M4-8 24"x12"
WEST M3-4 24"x12"

98 M1-5 24"x24"

← M6-1L 21"x15"

(H)

DETOUR M4-8 24"x12"
NORTH M3-1 24"x12"

1 M1-4 24"x24"

↗ M6-2 21"x15"

(I)

DETOUR M4-8 24"x12"
NORTH M3-1 24"x12"

1 M1-4 24"x24"

↶ M5-1 21"x15"

(J)

DETOUR M4-8 24"x12"
NORTH M3-1 24"x12"

1 M1-4 24"x24"

← M6-1L 21"x15"

(K)

DETOUR M4-8 24"x12"
SOUTH M3-3 24"x12"

1 M1-4 24"x24"

↗ M6-2 21"x15"

(L)

DETOUR M4-8 24"x12"
SOUTH M3-3 24"x12"

1 M1-4 24"x24"

← M6-1L 21"x15"

(M)

END
DETOUR M4-8a 24"x18"
EAST M3-2 24"x12"

98 M1-5 24"x24"

(N)

END
DETOUR M4-8a 24"x18"
WEST M3-4 24"x12"

98 M1-5 24"x24"

CMS 1

CHANGEABLE MESSAGE SIGN

NC 98 E US 1 N	FOLLOW DETOUR
-------------------	------------------

CMS 2

CHANGEABLE MESSAGE SIGN

NC 98 W US 1 S	FOLLOW DETOUR
-------------------	------------------

CMS 3

CHANGEABLE MESSAGE SIGN

NC 98 EAST CLOSED	FOLLOW DETOUR
-------------------------	------------------

CMS 4

CHANGEABLE MESSAGE SIGN

NC 98 WEST CLOSED	FOLLOW DETOUR
-------------------------	------------------

X1

R11-2 (48" x 30")

ROAD
CLOSED

TYPE III BARRICADE

X2

R11-2 (48" x 30")

ROAD
CLOSED

DETOUR

M4-10R (48" x 18")
TYPE III BARRICADE

11/15/2022
U:\Traffic\Transportation Management\Plan\TCP\PLAN SHEETS\15BPR.59_TMP_06E_91083_NC_98_LEGEND.dgn
angood

Stantec

Stantec Consulting Services Inc.
801 Jones Franklin Road
Suite 300
Raleigh, NC 27606
Tel. 919.851.6866
Fax. 919.851.7024
www.stantec.com
License No. F-0672

DocuSigned by:
J.W. Woolard
11/15/2022

PROFESSOR'S SEAL
19862
ENGINEER
J.W. WOOLARD, R.

**DOCUMENT NOT CONSIDERED FINAL
UNLESS ALL SIGNATURES COMPLETED**

DIVISION OF HIGHWAYS
DEPARTMENT OF TRANSPORTATION
WORK ZONE TRAFFIC CONTROL

BRIDGE #911083
NC 98 US 1
DETOUR LEGEND

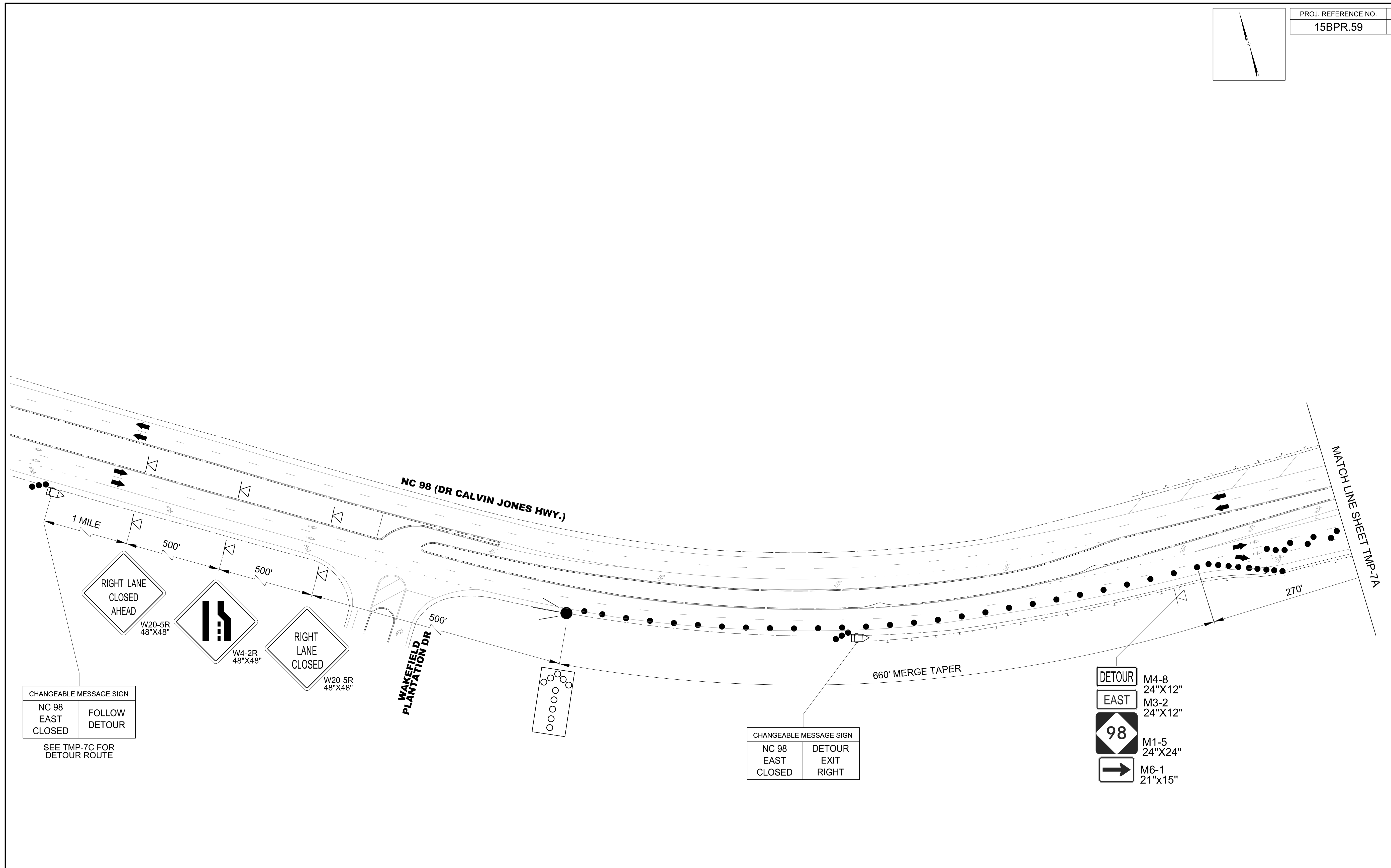
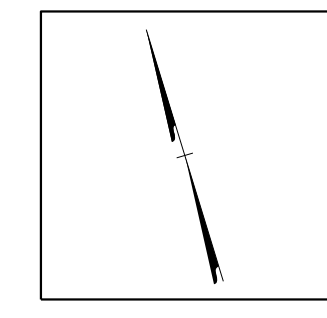

CHANGEABLE MESSAGE SIGN
 NC 98 EAST CLOSED FOLLOW DETOUR
 SEE TMP-7C FOR DETOUR ROUTE

CHANGEABLE MESSAGE SIGN
 NC 98 EAST CLOSED DETOUR EXIT RIGHT

DETOUR M4-8 24"X12"
 EAST M3-2 24"X12"
 98 M1-5 24"X24"
 → M6-1 21"X15"

11/15/2022
 U:\Traffic\Transportation Management Plan\TCP\PLAN SHEETS\15BPR.59_TMP_07_91084_PHASE_01.dgn
 angood

Stantec
 Stantec Consulting Services Inc.
 801 Jones Franklin Road
 Suite 300
 Raleigh, NC 27606
 Tel. 919.851.6866
 Fax. 919.851.7024
 www.stantec.com
 License No. F-0672

DocuSigned by:
 J.W. Woolard
 11/15/2022
**DOCUMENT NOT CONSIDERED FINAL
 UNLESS ALL SIGNATURES COMPLETED**

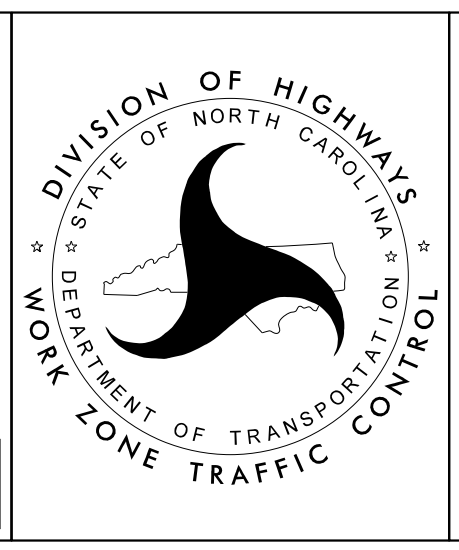

**BRIDGE #911084
 NC 98 EAST
 PHASE I**

CHANGEABLE MESSAGE SIGN
 NC 98 EAST CLOSED
 DETOUR EXIT RIGHT

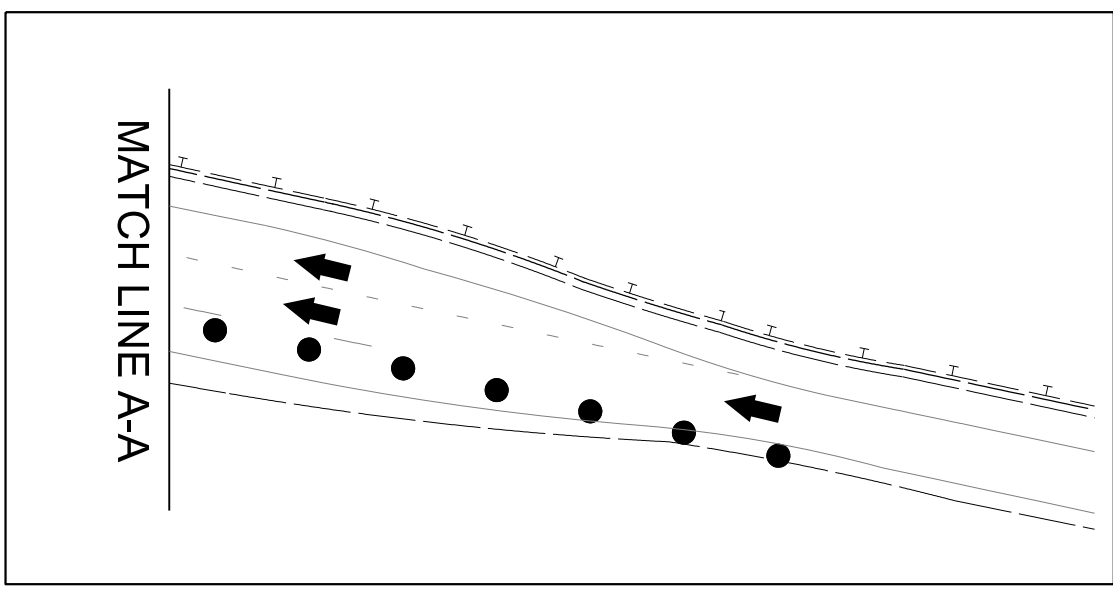

MATCH LINE SHEET TMP-7

270'

DR PARK NORTH

SEE SHEET TMP-7C
 FOR NC 98 EAST
 DETOUR ROUTE

CHANGEABLE MESSAGE SIGN
 NC 98 EAST CLOSED
 DETOUR EXIT RIGHT

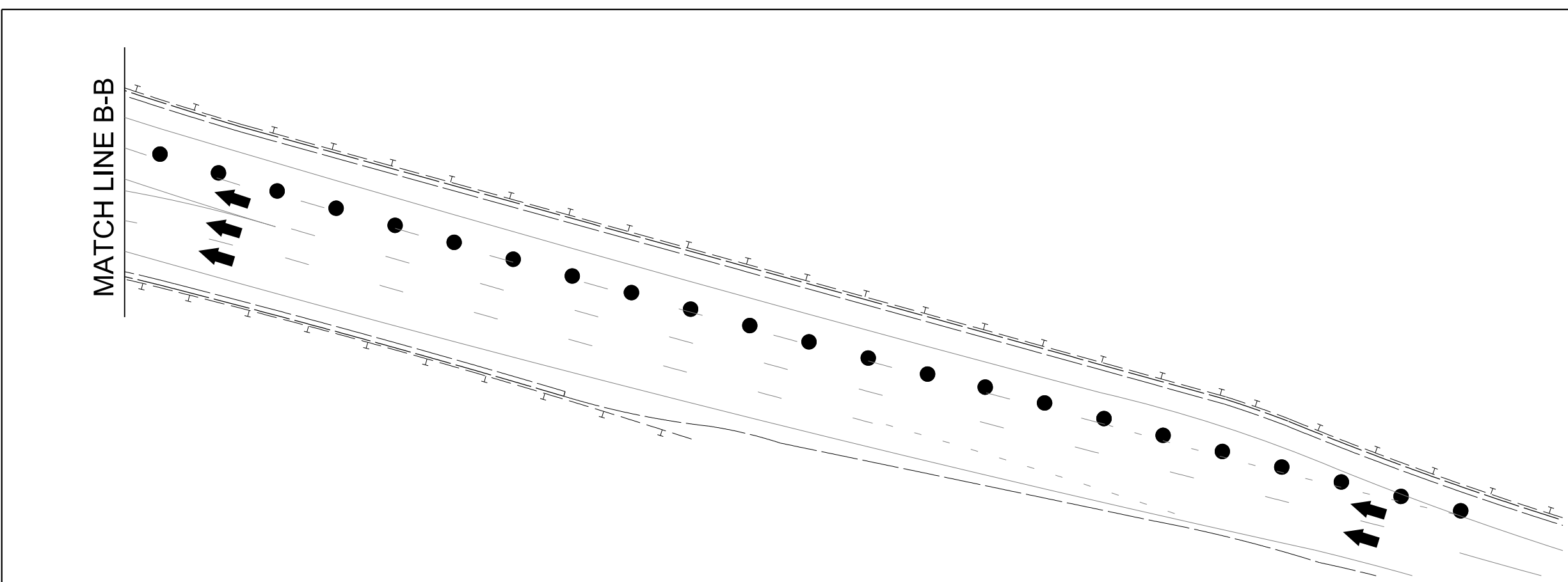

MATCH LINE A-A

US 1 (CAPITAL BLVD.)

BRIDGE #911083

NO TURN ON RED
 R10-11
 24" X 36"

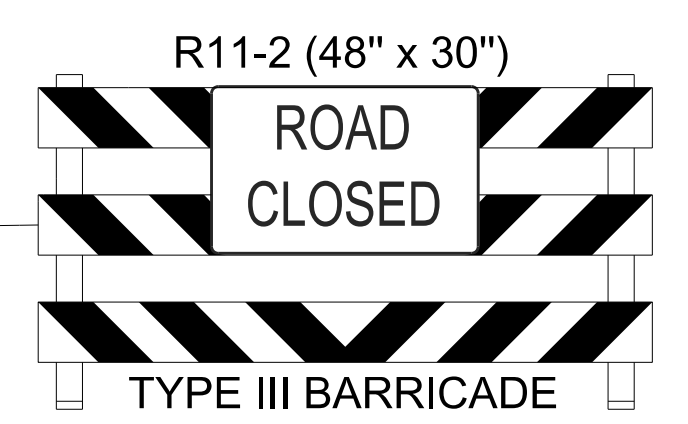

MATCH LINE B-B

US 1 (CAPITAL BLVD.)

MATCH LINE SHEET TMP-7B

11/15/2022
 U:\Traffic\Transportation Management Plan\TCP\PLAN SHEETS\15BPR.59_TMP_07A_911084_PHASE_01.dgn
 angood

Stantec
 Stantec Consulting Services Inc.
 801 Jones Franklin Road
 Suite 300
 Raleigh, NC 27606
 Tel. 919.851.6866
 Fax. 919.851.7024
 www.stantec.com
 License No. F-0672

DocuSigned by
 J.W. Woolard
 PROFESSIONAL SEAL
 19862
 ENGINEER
 W. WOOLARD, R.
 11/15/2022

DIVISION OF HIGHWAYS
 NORTH CAROLINA
 DEPARTMENT OF TRANSPORTATION
 WORK ZONE TRAFFIC CONTROL

BRIDGE #911084
 NC 98 EAST
 PHASE I

DOCUMENT NOT CONSIDERED FINAL
 UNLESS ALL SIGNATURES COMPLETED

PROJ. REFERENCE NO.	SHEET NO.
15BPR.59	TMP-7B

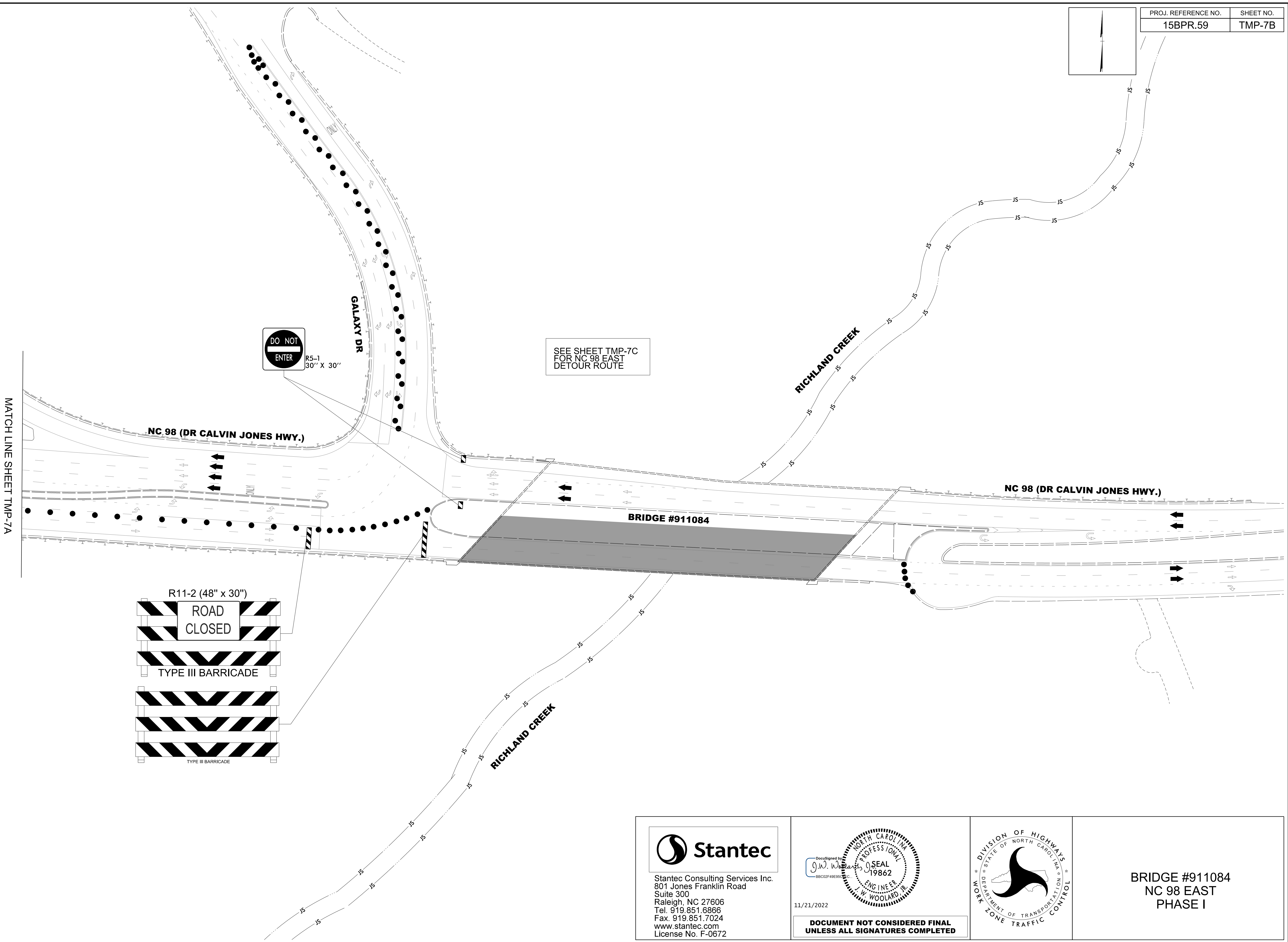
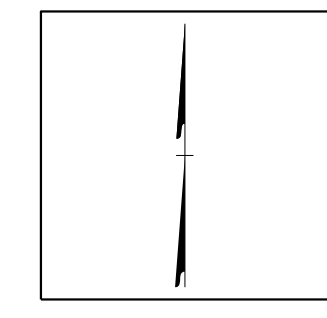

11/21/2022
 U:\Traffic\Transportation Management Plan\TCP\PLAN SHEETS\15BPR.59_TMP_07B_911084_PHASE_01.dgn
 angood

Stantec Consulting Services Inc.
 801 Jones Franklin Road
 Suite 300
 Raleigh, NC 27606
 Tel. 919.851.6866
 Fax. 919.851.7024
 www.stantec.com
 License No. F-0672



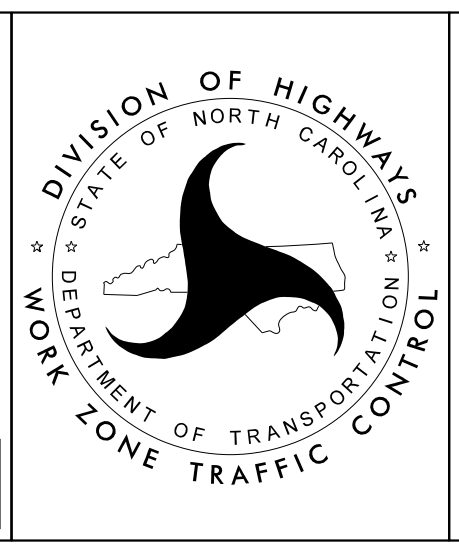

11/21/2022



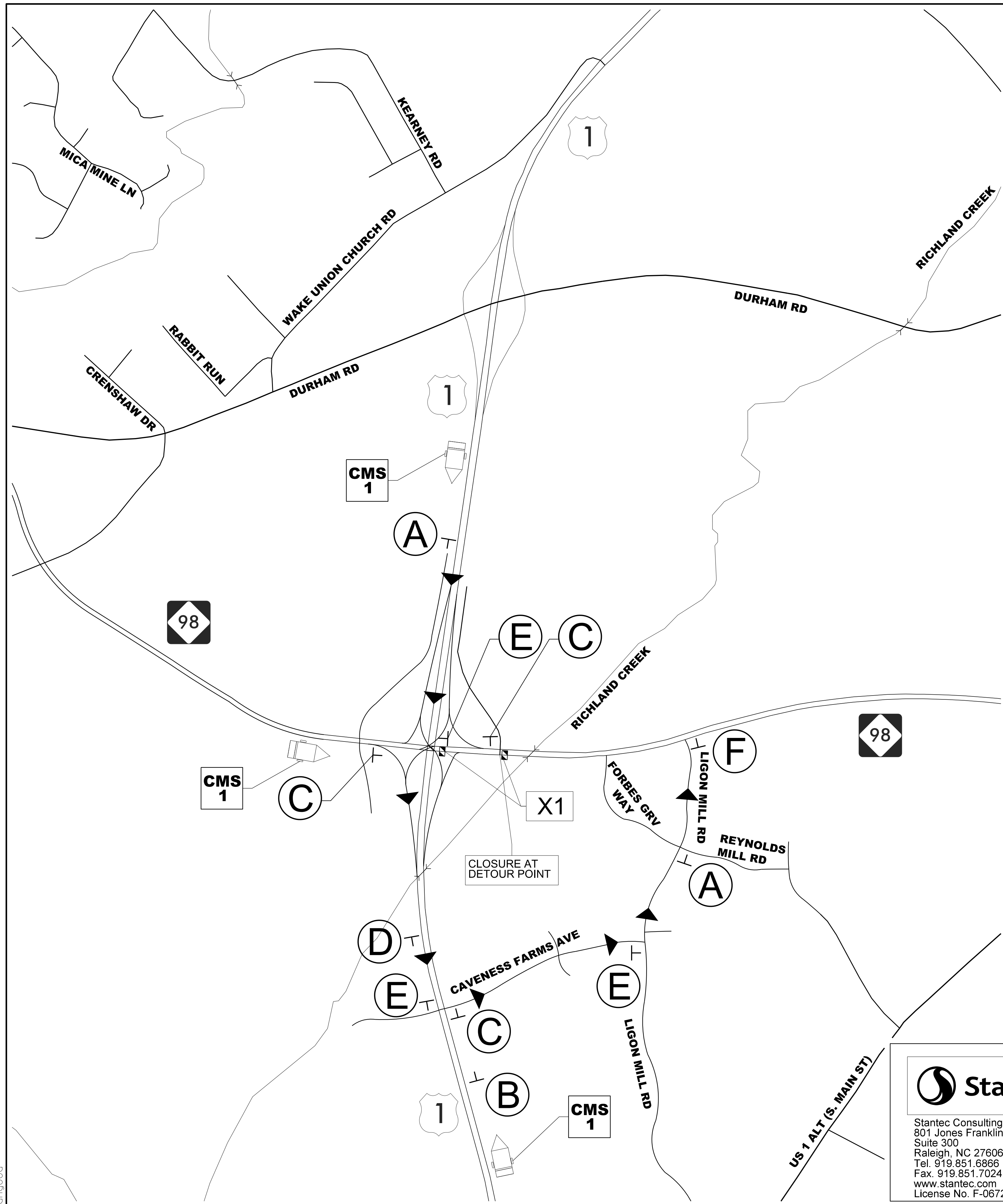
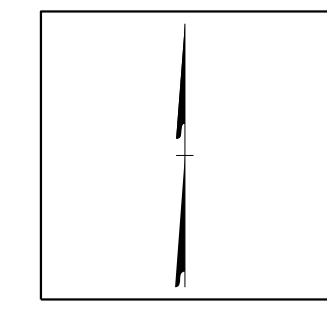

**DOCUMENT NOT CONSIDERED FINAL
 UNLESS ALL SIGNATURES COMPLETED**

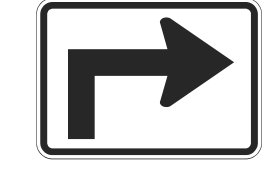

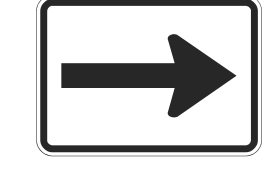
**BRIDGE #911084
 NC 98 EAST
 PHASE I**

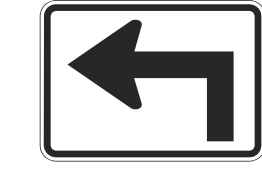

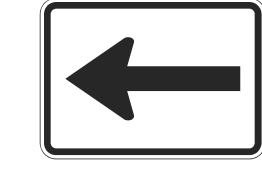
- (A) **DETOUR** M4-8 24"X12"
EAST M3-2 24"X12"
 M1-5 24"X24"
 M6-3 21"x15"
- (B) **DETOUR** M4-8 24"X12"
EAST M3-2 24"X12"
 M1-5 24"X24"
 M5-1R 21"x15"
- (C) **DETOUR** M4-8 24"X12"
EAST M3-2 24"X12"
 M1-5 24"X24"
 M6-1 21"x15"

- (D) **DETOUR** M4-8 24"X12"
EAST M3-2 24"X12"
 M1-5 24"X24"
 M5-1 21"x15"
- (E) **DETOUR** M4-8 24"X12"
EAST M3-2 24"X12"
 M1-5 24"X24"
 M6-1L 21"x15"
- (F) **END DETOUR** M4-8a 24"X18"
EAST M3-2 24"X12"
 M1-5 24"X24"

CMS 1

CHANGEABLE MESSAGE SIGN	
NC 98 EAST CLOSED	FOLLOW DETOUR

X1

R11-2 (48" x 30")



TYPE III BARRICADE

11/15/2022
 U:\Traffic\Transportation Management\Plan\TCP\PLAN SHEETS\15BPR.59_TMP_07C_91084_NC_98_EAST_DETOUT.dgn
 angood



Stantec Consulting Services Inc.
 801 Jones Franklin Road
 Suite 300
 Raleigh, NC 27606
 Tel. 919.851.6866
 Fax. 919.851.7024
 www.stantec.com
 License No. F-0672

11/15/2022



**DOCUMENT NOT CONSIDERED FINAL
 UNLESS ALL SIGNATURES COMPLETED**

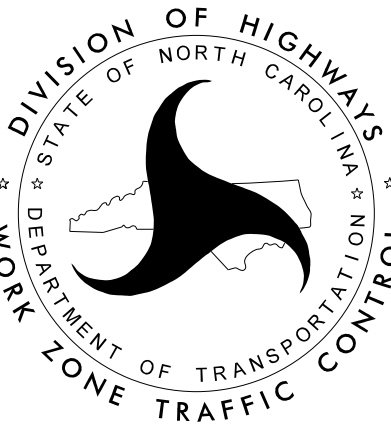

DIVISION OF HIGHWAYS
 NORTH CAROLINA
 DEPARTMENT OF TRANSPORTATION
 WORK ZONE TRAFFIC CONTROL

BRIDGE #911084
 NC 98 EAST
 DETOUR ROUTES

PROJ. REFERENCE NO.	SHEET NO.
15BPR.59	TMP-7D

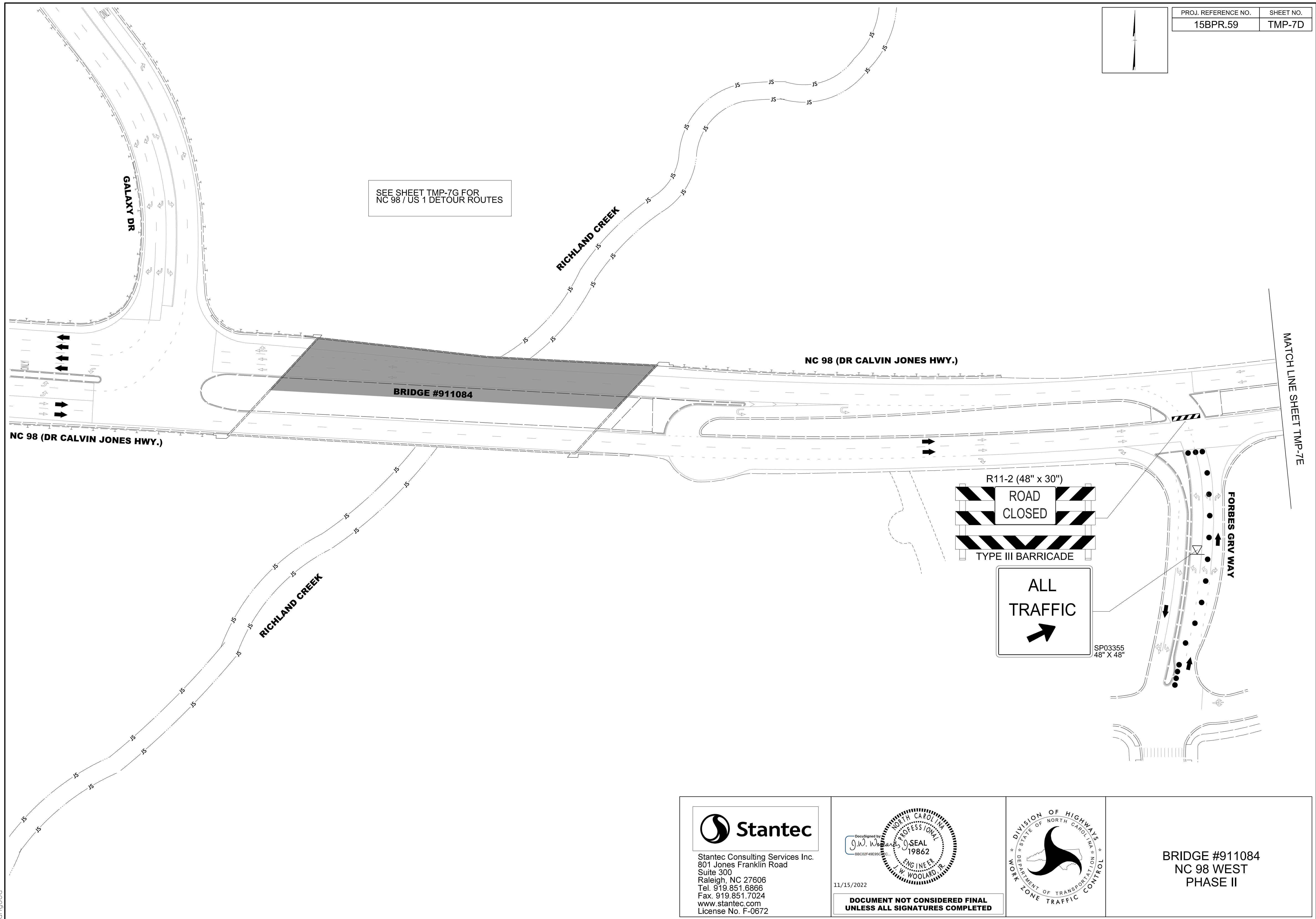
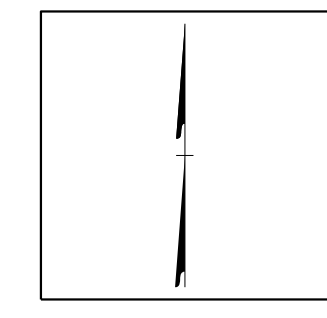

11/15/2022
 U:\Traffic\Transportation Management Plan\TCP\PLAN SHEETS\15BPR.59_TMP_07D_911084_PHASE_02.dgn
 angood

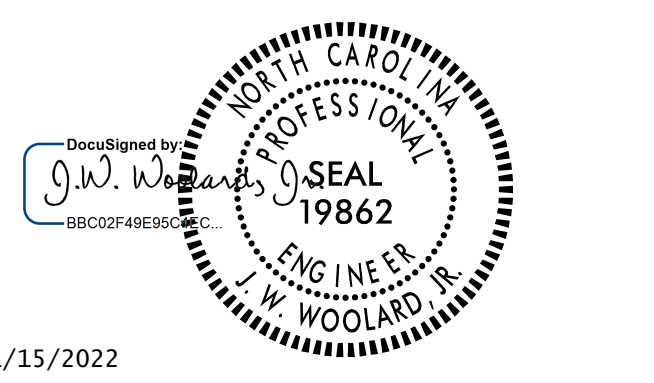

 Stantec Consulting Services Inc.
 801 Jones Franklin Road
 Suite 300
 Raleigh, NC 27606
 Tel. 919.851.6866
 Fax. 919.851.7024
 www.stantec.com
 License No. F-0672

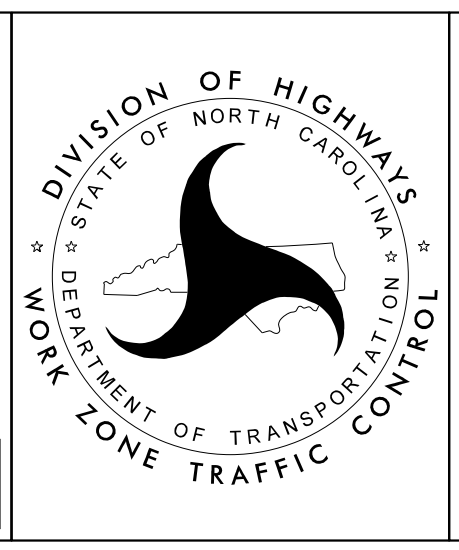
11/15/2022

**DOCUMENT NOT CONSIDERED FINAL
 UNLESS ALL SIGNATURES COMPLETED**

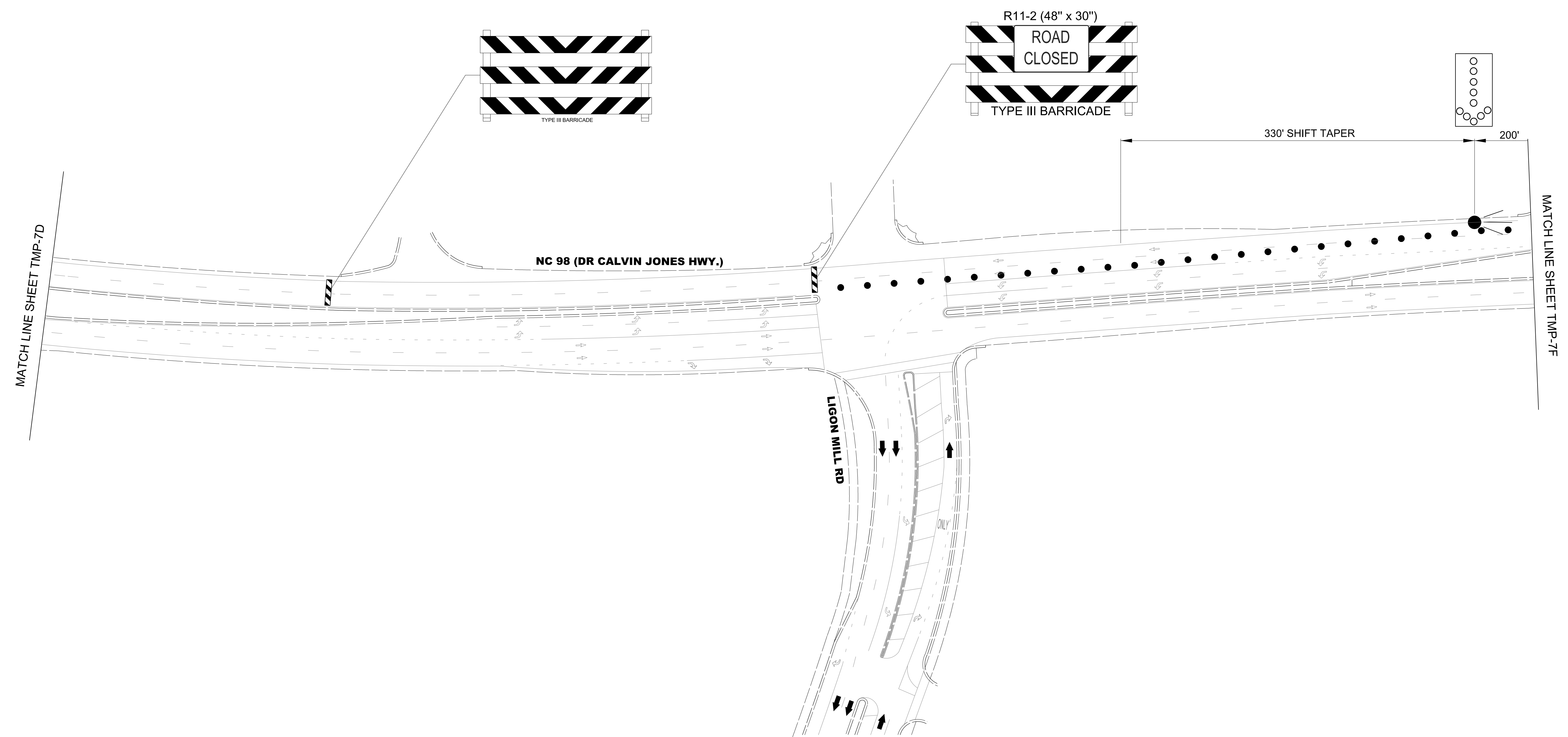
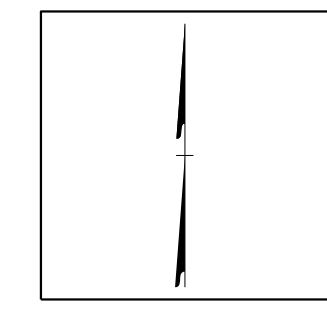

**BRIDGE #911084
 NC 98 WEST
 PHASE II**

PROJ. REFERENCE NO.	SHEET NO.
15BPR.59	TMP-7E



11/15/2022
 U:\Traffic\Transportation Management\Plan\TCP\PLAN SHEETS\15BPR.59_TMP_07E_911084_PHASE_02.dgn
 angood

Stantec
 Stantec Consulting Services Inc.
 801 Jones Franklin Road
 Suite 300
 Raleigh, NC 27606
 Tel. 919.851.6866
 Fax. 919.851.7024
 www.stantec.com
 License No. F-0672

DocuSigned by:
 J.W. Woolard
 11/15/2022

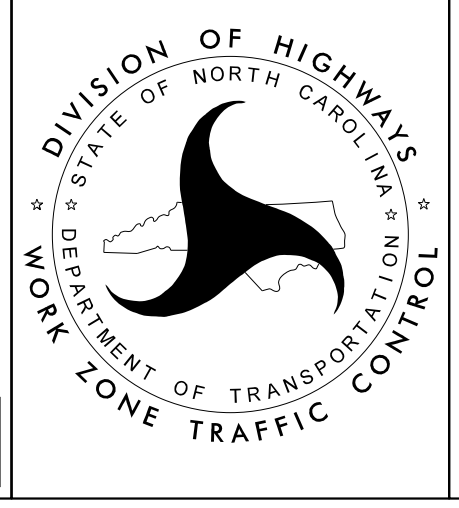

**BRIDGE #911084
 NC 98 WEST
 PHASE II**

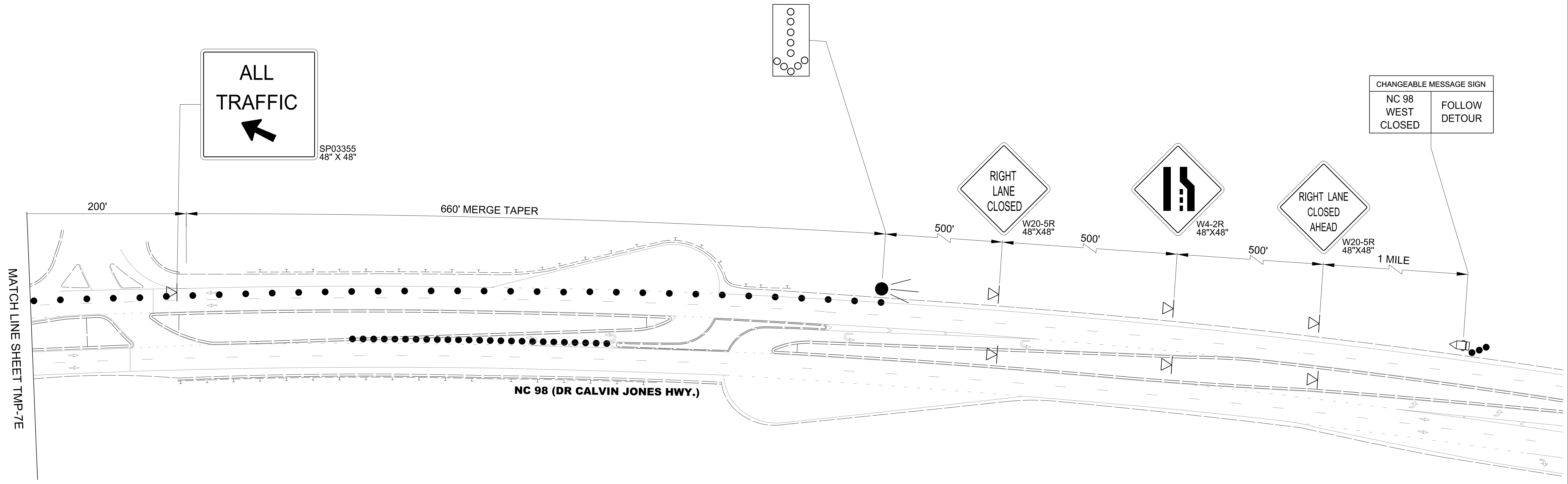
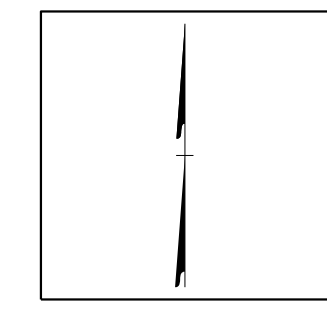

11/15/2022
 U:\Traffic\Transportation Management\Plan\TCP\PLAN SHEETS\15BPR.59_TMP_07F_911084_PHASE_02.dgn
 angood

 Stantec Consulting Services Inc.
 801 Jones Franklin Road
 Suite 300
 Raleigh, NC 27606
 Tel. 919.851.6866
 Fax. 919.851.7024
 www.stantec.com
 License No. F-0672

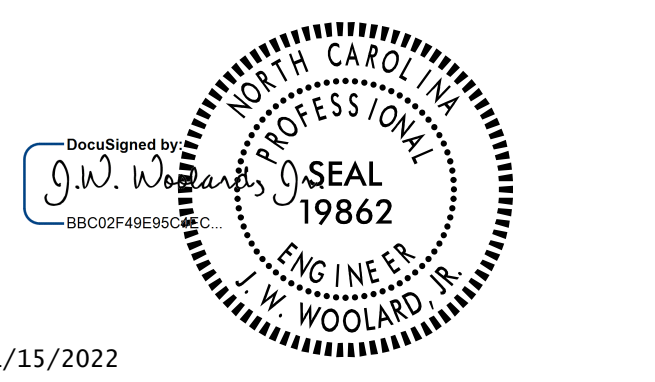
11/15/2022

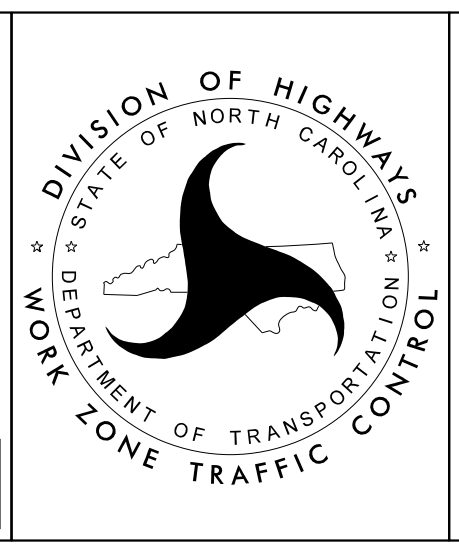
**DOCUMENT NOT CONSIDERED FINAL
 UNLESS ALL SIGNATURES COMPLETED**

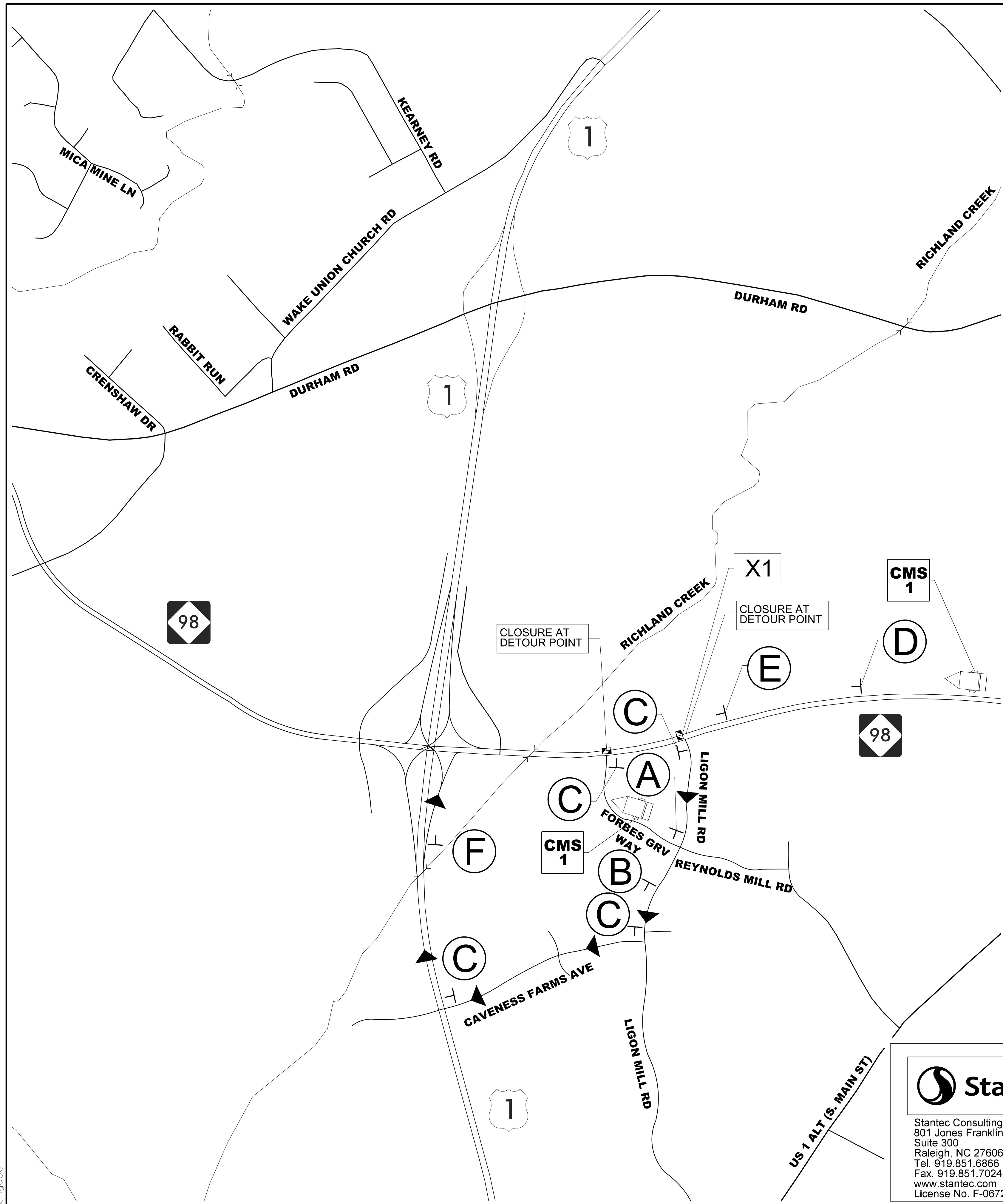
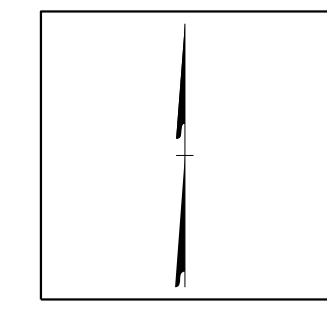

**BRIDGE #911084
 NC 98 WEST
 PHASE II**



- (A)**

 - DETOUR M4-8 24"X12"
 - WEST M3-4 24"X12"
 - 98 M1-5 24"X24"
 - ↑ M6-3 21"x15"
- (B)**

 - DETOUR M4-8 24"X12"
 - WEST M3-4 24"X12"
 - 98 M1-5 24"X24"
 - ↗ M5-1R 21"x15"
- (C)**

 - DETOUR M4-8 24"X12"
 - WEST M3-4 24"X12"
 - 98 M1-5 24"X24"
 - M6-1 21"x15"
- (D)**

 - DETOUR M4-8 24"X12"
 - WEST M3-4 24"X12"
 - 98 M1-5 24"X24"
 - ↖ M5-1 21"x15"

- (E)**

 - DETOUR M4-8 24"X12"
 - WEST M3-4 24"X12"
 - 98 M1-5 24"X24"
 - ← M6-1L 21"x15"
- (F)**

 - END DETOUR M4-8a 24"X18"
 - WEST M3-4 24"X12"
 - 98 M1-5 24"X24"

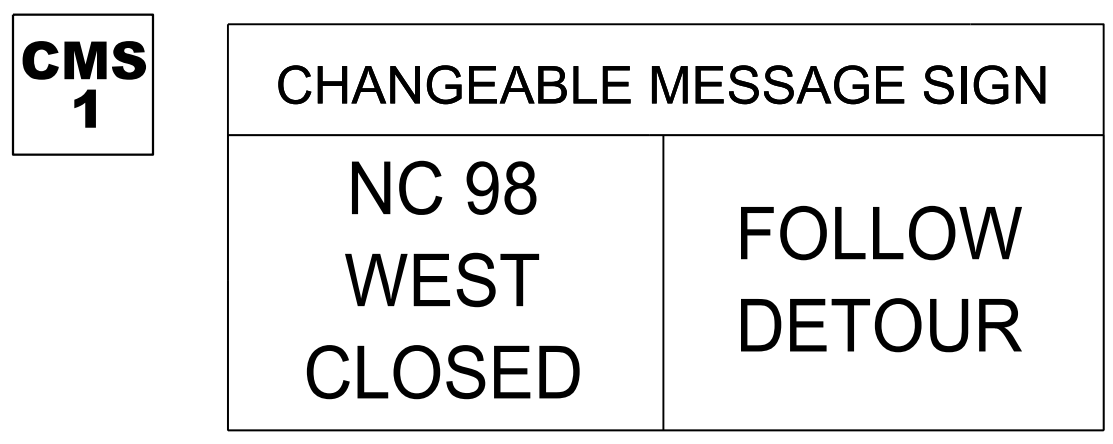
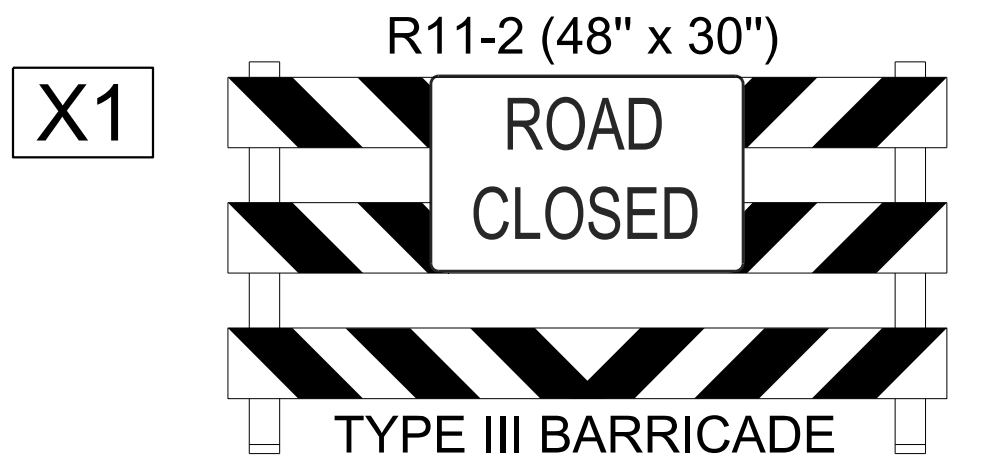

11/15/2022
 U:\Traffic\Transportation Management\Plan\TCP\PLAN SHEETS\15BPR.59_TMP_07G_911084_NC_98_WEST_DETOUT.dgn
 angood

Stantec Consulting Services Inc.
 801 Jones Franklin Road
 Suite 300
 Raleigh, NC 27606
 Tel. 919.851.6866
 Fax. 919.851.7024
 www.stantec.com
 License No. F-0672

11/15/2022
 DOCUMENT NOT CONSIDERED FINAL
 UNLESS ALL SIGNATURES COMPLETED

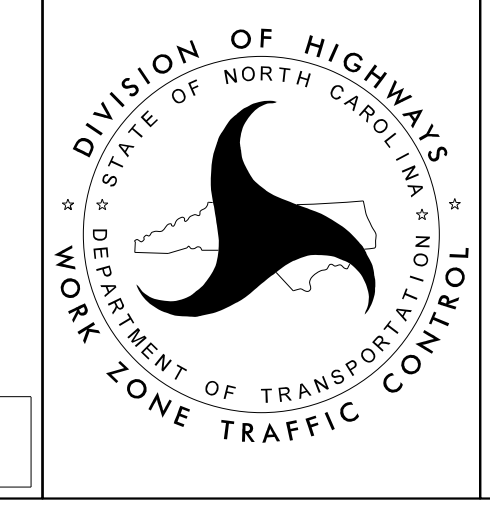

BRIDGE #911084
 NC 98 WEST
 DETOUR ROUTES