

8/26/21

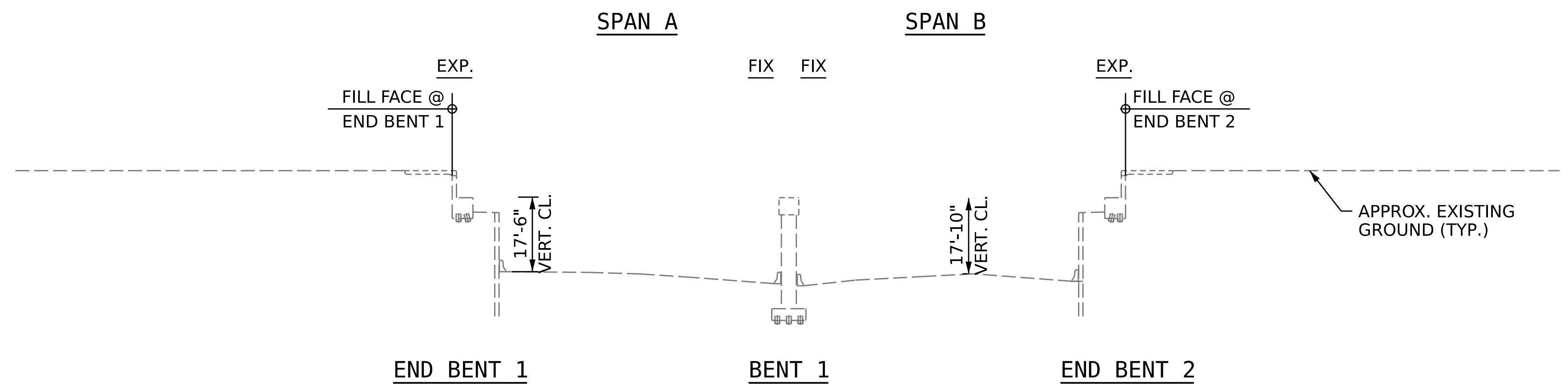

NOTES

GENERAL DRAWING INFORMATION IS TAKEN FROM THE ORIGINAL PLANS AND THE ROUTINE INSPECTION REPORT DATED 05/10/2022.

BRIDGE ORIENTATION CONFORMS TO THE EXISTING BRIDGE PLANS/ROUTINE INSPECTION.

SCOPE OF WORK

- SHOTBLAST BRIDGE DECK AND BARRIER RAILS.
- APPLY SILANE DECK TREATMENT TO PREPARED TOP OF BRIDGE DECK.
- APPLY SILANE BARRIER TREATMENT TO BARRIER RAILS.
- REMOVE EXISTING JOINT MATERIAL AND INSTALL FOAM JOINTS.
- MILL AND REPAVE ASPHALT APPROACH ROADWAYS.
- CLEAN AND ZONE PAINT EXISTING STRUCTURAL WEATHERING STEEL BEAMS.
- REMOVE DEBRIS FROM TOP OF EXISTING END BENT AND BENT CAPS AND APPLY EPOXY COATING.

SECTION ALONG CL BRIDGE

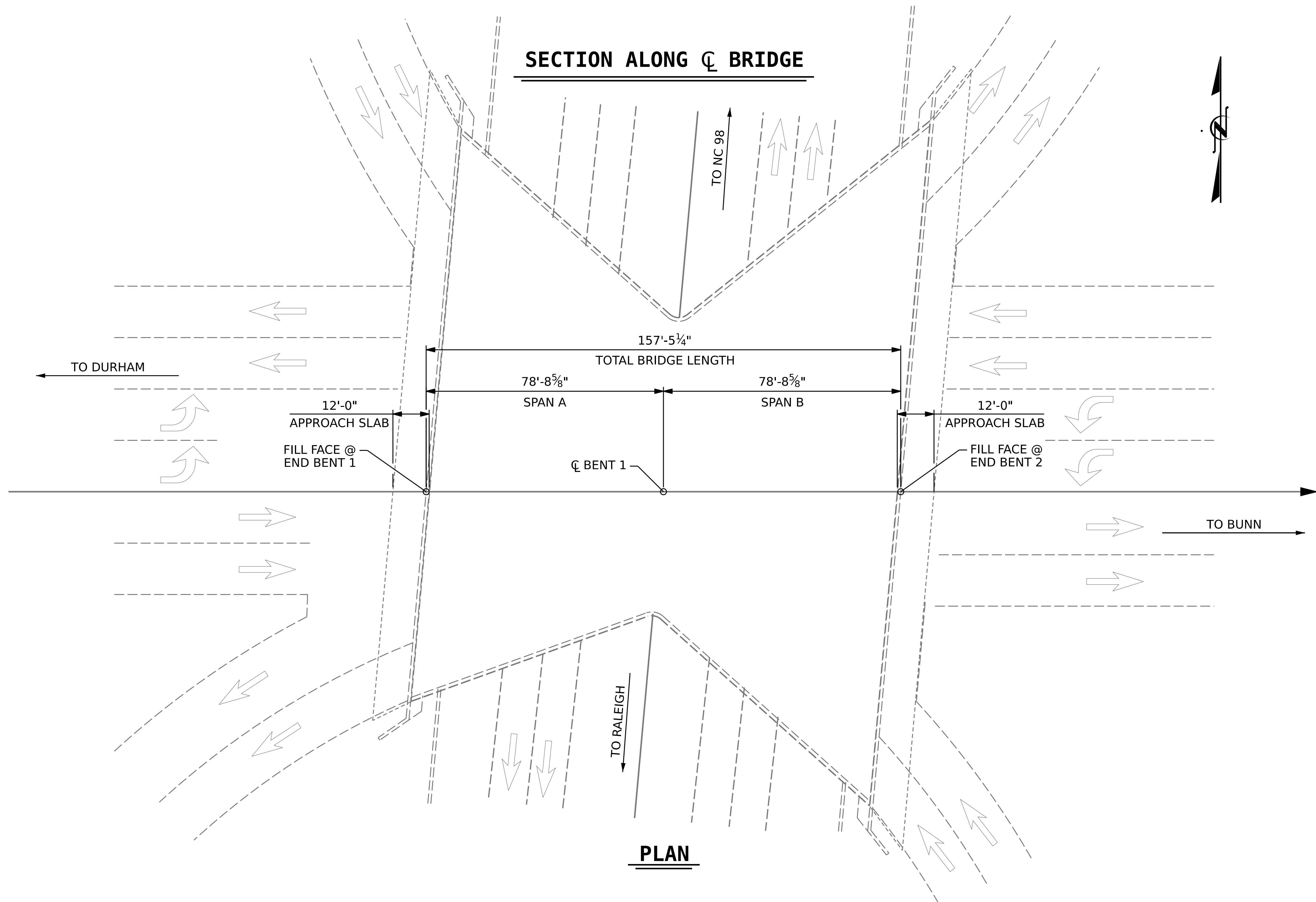

I HEREBY CERTIFY THAT THIS STRCTURE WAS REHABILITATED ACCORDING TO THESE PLANS OR AS NOTED HEREIN.

RESIDENT ENGINEER _____ DATE _____

DocuSigned by:
Kristy Altford
F246830030BF40E
12/08/2022

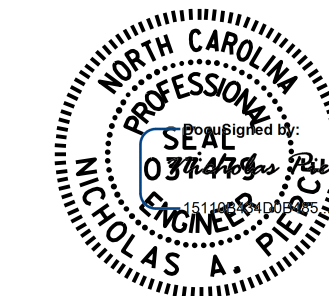
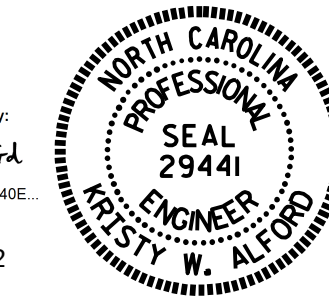

PROJECT NO. 15BPR.59
WAKE COUNTY
 BRIDGE NO. 911083

STATE OF NORTH CAROLINA
 DEPARTMENT OF TRANSPORTATION
 RALEIGH
GENERAL DRAWING
 FOR BRIDGE ON NC-98
 OVER US-1
 BETWEEN US 98 AND US-1A

REVISIONS						SHEET NO.
NO.	BY:	DATE:	NO.	BY:	DATE:	S3-01
1			3			TOTAL SHEETS
2			4			12

DOCUMENT NOT CONSIDERED FINAL UNLESS ALL SIGNATURES COMPLETED

DRAWN BY : N.A. PIERCE DATE : 03/2022
 CHECKED BY : A.Y. GODFREY DATE : 11/2022
 DESIGN ENGINEER OF RECORD: N.A. PIERCE DATE : 12/2022