

8/26/21

NOTES

GENERAL DRAWING INFORMATION IS TAKEN FROM THE ORIGINAL PLANS AND THE ROUTINE INSPECTION REPORT DATED 03/08/2021.

BRIDGE ORIENTATION CONFORMS TO THE EXISTING BRIDGE PLANS.

SCOPE OF WORK

- SHOTBLAST BRIDGE DECK AND BARRIER RAILS.
- APPLY SILANE DECK TREATMENT TO PREPARED TOP OF BRIDGE DECK.
- APPLY SILANE BARRIER TREATMENT TO BARRIER RAILS.
- REPLACE EXISTING JOINT GLAND OF MODULAR EXPANSION JOINT.
- REPLACE EXISTING JOINT GLAND OF EXPANSION JOINT SEAL.
- REPLACE DAMAGED SECTIONS OF 3 BAR METAL RAIL.
- CLEAN AND PAINT WEATHERING STEEL.
- REMOVE DEBRIS FROM TOP OF EXISTING END BENT & BENT CAPS AND APPLY EPOXY COATING.

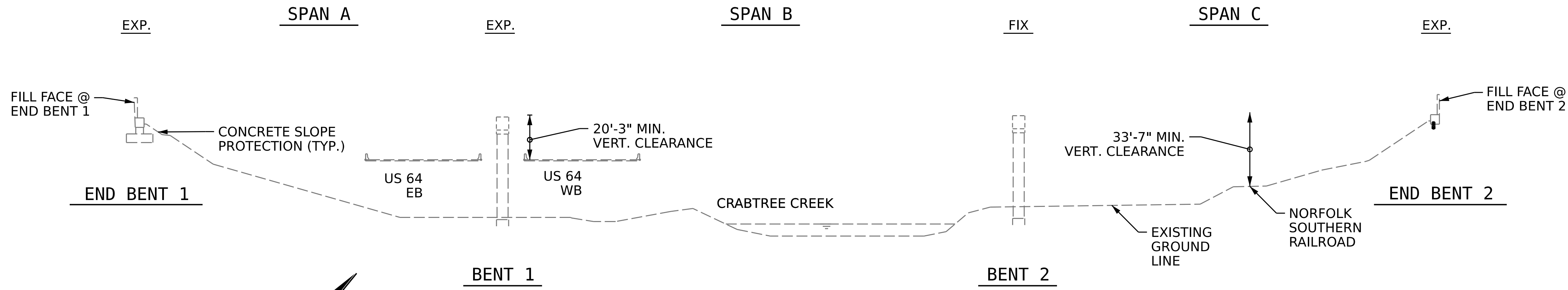

SECTION ALONG CL BRIDGE

I HEREBY CERTIFY THAT THIS STRUCTURE WAS REHABILITATED ACCORDING TO THESE PLANS OR AS NOTED HEREIN.

RESIDENT ENGINEER _____

DATE _____

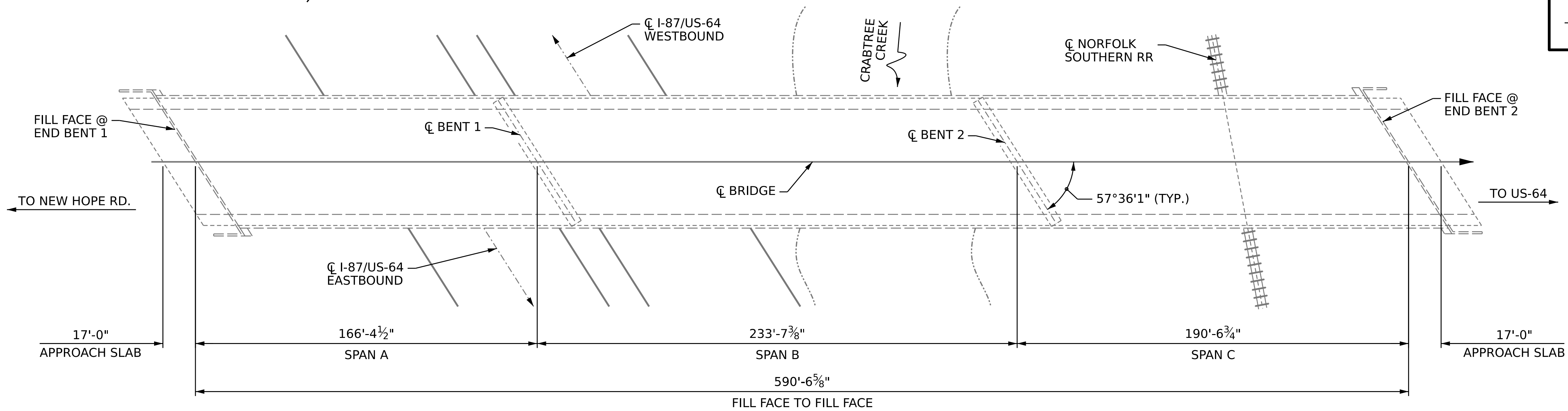

PLAN

PROJECT NO. 15BPR.59
WAKE COUNTY
 BRIDGE NO. 911039

Drawn/Checked by:
 Kristy Alford
 12/08/2022

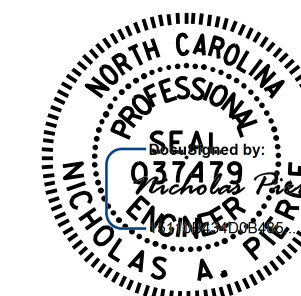

12/08/2022

STATE OF NORTH CAROLINA
 DEPARTMENT OF TRANSPORTATION
 RALEIGH

GENERAL DRAWING

FOR BRIDGE ON SR 2517
 (ROGERS LANE) OVER I-87,
 US64/264, CRABTREE CREEK
 AND NS RAILROAD

DRAWN BY : D.A. CANTRELL/A.Y. GODFREY DATE : 09/2022
 CHECKED BY : N.A. PIERCE DATE : 10/2022
 DESIGN ENGINEER OF RECORD : N.A. PIERCE DATE : 12/2022

12/17/2022
 R:\Structures\Plans\402.001.15BPR.59_SMU.GD01.S2-01.911039.dgn
 napierce

DOCUMENT NOT CONSIDERED
 FINAL UNLESS ALL
 SIGNATURES COMPLETED

REVISIONS						SHEET NO. S2-01
NO.	BY:	DATE:	NO.	BY:	DATE:	
1			3			TOTAL SHEETS 18
2			4			