

PROJECT REFERENCE NO. R-5751	SHEET NO. RW07
Location and Surveys	
NCDOT DIVISION 6 LOCATION AND SURVEYS 4834 US HWY 301 S HOPE MILLS, NC 28348	
PROJECT SURVEYOR Keith E. Honeycutt SEAL L-4169 PROFESSIONAL LAND SURVEYOR NC 09/28/2022	
DOCUMENT NOT CONSIDERED FINAL UNLESS ALL SIGNATURES COMPLETED	

I, Keith E Honeycutt, PLS., certify that the right of way and permanent easement monumentation for this project shown herein was completed under my direct and responsible charge from an actual survey made under my supervision, that all horizontal closures had a minimum ratio of precision of 1:10,000 (Class A). Field work was performed in March 2022, and all coordinates are based on NAD83/2011. That this survey was performed to meet the requirements of 21NCAC 56.1600 as applicable.

This 29th day of September, 2022.
 Keith E. Honeycutt
 Professional Land Surveyor L-4169



-L- CURVE DATA		
PIs Sta 60+65.59	PIs Sta 65+86.83	PIs Sta 71+05.64
$\theta_s = 1^{\circ}54'35.5''$	$\Delta = 10^{\circ}41'45.2''$ (LT)	$\theta_s = 1^{\circ}54'35.5''$
$L_s = 300.00'$	$D = 1^{\circ}16'23.7''$	$L_s = 300.00'$
$LT = 200.01'$	$L = 840.05'$	$LT = 200.01'$
$ST = 100.01'$	$T = 421.25'$	$ST = 100.01'$
	$R = 4,500.00'$	
	$SE = .05$	
	$RO = SEE PLANS$	

NORTH CAROLINA DEPT.
 OF ADMINISTRATION
 DB 1918 PG 636

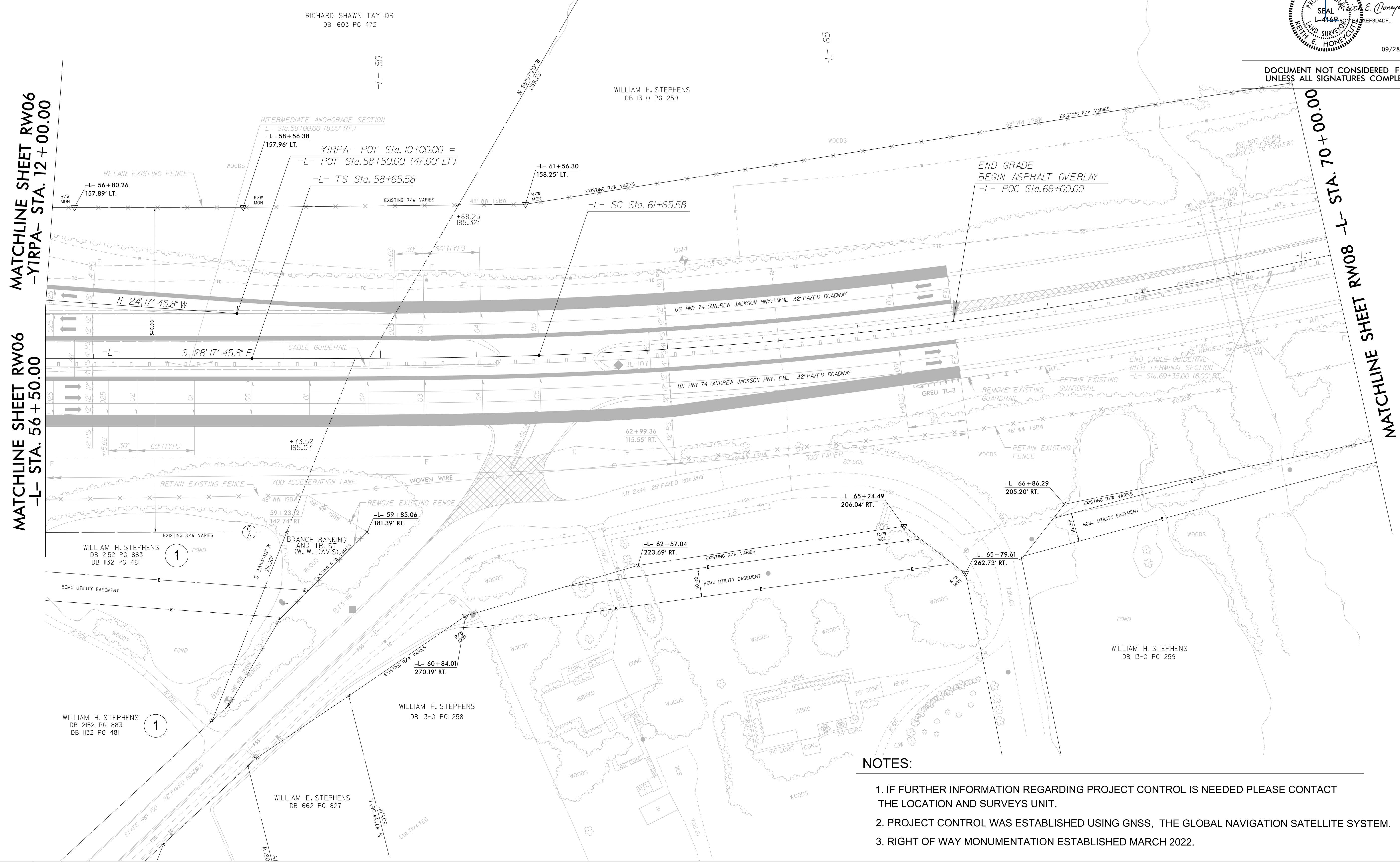
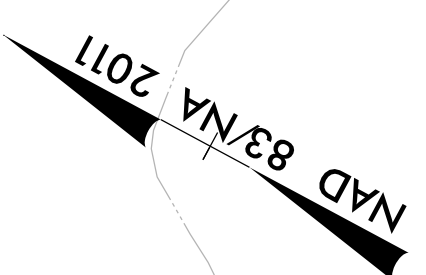

MATCHLINE SHEET RW06
-YIRPA- STA. 12 + 00.00

MATCHLINE SHEET RW06
-L- STA. 56 + 50.00

MATCHLINE SHEET RW08 -L- STA. 70 + 00.00

REVISIONS

22-SEP-2022 15:30
 C:\Users\kdhope\OneDrive\Documents\Projects\Control Sheets\5751\Revision-220920\work\15751_1s_rw07.dgn
 kdhope
 11/15/2026

NOTES:

1. IF FURTHER INFORMATION REGARDING PROJECT CONTROL IS NEEDED PLEASE CONTACT THE LOCATION AND SURVEYS UNIT.
2. PROJECT CONTROL WAS ESTABLISHED USING GNSS, THE GLOBAL NAVIGATION SATELLITE SYSTEM.
3. RIGHT OF WAY MONUMENTATION ESTABLISHED MARCH 2022.