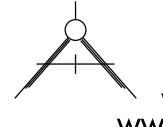
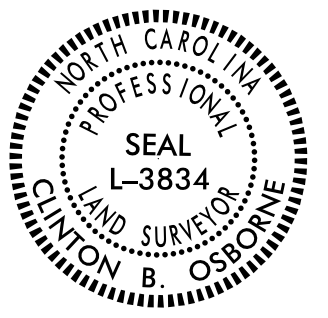

# SURVEY CONTROL SHEET

## W/ EXISTING CENTERLINE ALIGNMENTS PRIOR TO CONSTRUCTION

PROJECT REFERENCE NO. BR-0094	SHEET NO. RW02C-1
<b>Location and Surveys</b>	
 ALLIED ASSOCIATES, P.A. 4720 KESTER MILL ROAD WINSTON SALEM, NC 27103 WWW.ALLIEDAPA.COM C-2198 (336)765-2377	
PROJECT SURVEYOR 	
DOCUMENT NOT CONSIDERED FINAL UNLESS ALL SIGNATURES COMPLETED	

Project Control was provided by NCDOT to me from an actual GPS survey and the following information was used to perform the survey:

Class of survey: AA  
 Type of GPS field procedure: [RTN]  
 Dates of survey: 2/12/2019  
 Datum/Epoch: NAD 83/NA2011  
 Published/Fixed-control use: N/A  
 Localized around: BR0094-2  
 Northing: 990539.698'  
 Easting: 1727259.762'  
 Combined grid factor: 1.00005962  
 Geoid model: 12B  
 Units: US Survey Foot

I, Clinton B. Osborne, PLS, certify that the Baseline Control for this project was completed under my direct and responsible charge from an actual survey made under my supervision; that all horizontal closures had a minimum ratio of precision of 1:20,000 (Class AA) and Vertical accuracy to Class A. Field work was performed from 3/10/2020 to 3/17/2020, and all coordinates are based on NAD 83/2011 and all elevations are based on NAVD 88; that this survey was performed to meet the requirements of 21NCAC 56.1600 as applicable.

This 25th day of August, 2022.

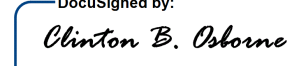
Designed by:  
  
 Clinton B. Osborne  
 04016608584498  
 Professional Land Surveyor L-3834

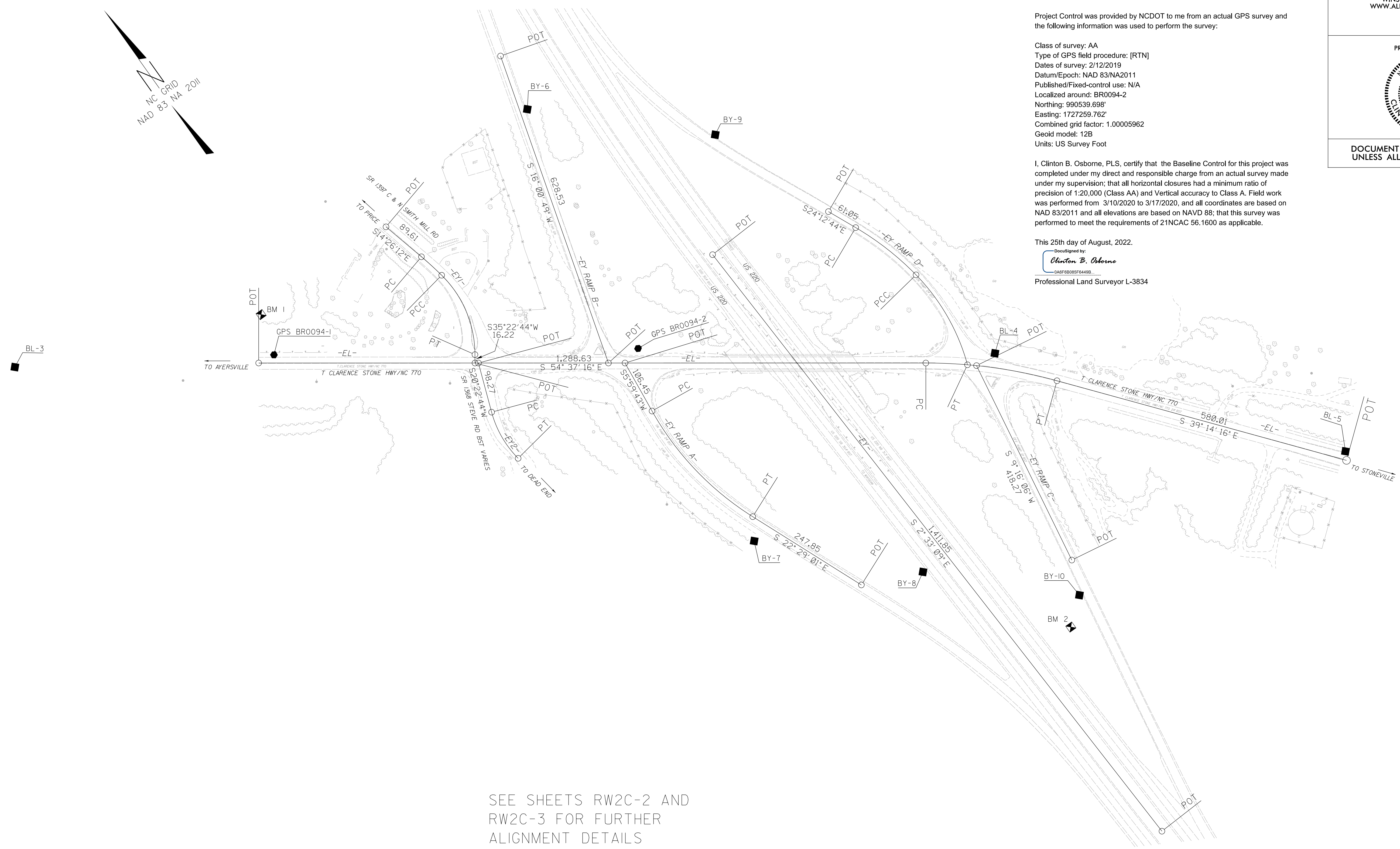

SEE SHEETS RW2C-2 AND RW2C-3 FOR FURTHER ALIGNMENT DETAILS

**NOTES:**

1. PROJECT CONTROL WAS ESTABLISHED USING GNSS, THE GLOBAL NAVIGATION SATELLITE SYSTEM.
2. THE SURVEY CONTROL DATA FOR THIS PROJECT HAS BEEN COMPILED FROM VARIOUS SOURCES. IF FURTHER INFORMATION REGARDING PROJECT CONTROL IS NEEDED, PLEASE CONTACT THE LOCATION AND SURVEYS UNIT.