

TIP PROJECT: B-5989

CONTRACT: C204768

STATE OF NORTH CAROLINA
DIVISION OF HIGHWAYS

MADISON COUNTY

**LOCATION: BRIDGE NO. 71 ON SR 1395 (WALNUT CREEK RD)
OVER BIG LAUREL CREEK**

TYPE OF WORK: GRADING, DRAINAGE, PAVING AND STRUCTURE.

TIP NO. B-5989	SHEET NO. PMP-1
APPROVED: <small>DocuSigned by: James A. Speer 666202809D40F</small>	
DATE: 10/31/2022	
SEAL 	
DOCUMENT NOT CONSIDERED FINAL UNLESS ALL SIGNATURES COMPLETED	
Prepared in the Office of:	<small>NC FIRM LICENSE No: P-0339 320 Executive Ct. Hillsborough, NC 27278 (919) 732-3883 (919) 732-6676 (FAX)</small>

ROADWAY STANDARD DRAWING

THE FOLLOWING ROADWAY STANDARDS AS APPEAR IN "ROADWAY STANDARD DRAWINGS" - PROJECT SERVICES UNIT - N.C. DEPARTMENT OF TRANSPORTATION - RALEIGH, N.C., DATED JANUARY 2018 ARE APPLICABLE TO THIS PROJECT AND BY REFERENCE HEREBY ARE CONSIDERED A PART OF THESE PLANS:

STD. NO.	TITLE
1205.01	PAVEMENT MARKINGS - LINE TYPES AND OFFSETS
1205.02	PAVEMENT MARKINGS - TWO-LANE AND MULTILANE ROADWAYS
1205.04	PAVEMENT MARKINGS - INTERSECTIONS
1205.12	PAVEMENT MARKINGS - BRIDGES
1250.01	RAISED PAVEMENT MARKERS - PAVEMENT MARKER SPACING
1253.01	RAISED PAVEMENT MARKERS - SNOWPLOWABLE
1261.01	GUARDRAIL & BARRIER DELINEATORS - INSTALLATION SPACING
1261.01	GUARDRAIL & BARRIER DELINEATORS - TYPES AND MOUNTING
1262.01	GUARDRAIL AND BARRIER DELINEATION - INSTALLATION SPACING

PAVEMENT MARKING SCHEDULE

SYMBOL	DESCRIPTION
POLYUREA (4")	
V1	WHITE EDGELINE
V5	2 FT - 6 FT WHITE MINI-SKIP
V13	YELLOW DOUBLE CENTER LINE
ME	SNOWPLOWABLE MARKER (YELLOW/YELLOW)

GENERAL NOTES

THE FOLLOWING GENERAL NOTES APPLY AT ALL TIMES FOR THE DURATION OF THE CONSTRUCTION PROJECT, EXCEPT WHEN OTHERWISE NOTED IN THE PLAN OR DIRECTED BY THE ENGINEER.

- A) INSTALL PAVEMENT MARKINGS AND PAVEMENT MARKERS ON THE FINAL SURFACE AS FOLLOWS:

<u>ROAD NAME</u>	<u>MARKING</u>	<u>MARKER</u>
-L- SR 1395	POLYUREA	SNOW PLOWABLE
-Y- SR 1318	POLYUREA	SNOW PLOWABLE
- B) TIE PROPOSED PAVEMENT MARKING LINES TO EXISTING PAVEMENT MARKING LINES.
- C) REMOVE/REPLACE ANY CONFLICTING/DAMAGED PAVEMENT MARKINGS AND MARKERS.
- D) NO MARKERS ON BRIDGE

INDEX

- PMP - 1 PAVEMENT MARKING PLAN TITLE AND SCHEDULE SHEET
- PMP - 2 PAVEMENT MARKING DETAIL SHEET

Prepared in the Office of: JAMES A. SPEER, PE PROJECT ENGINEER JOSHUA JERNIGAN, EI PROJECT DESIGNER	NC FIRM LICENSE No: P-0339 320 Executive Ct. Hillsborough, NC 27278 (919) 732-3883 (919) 732-6676 (FAX)	
---	---	--

R.17.09

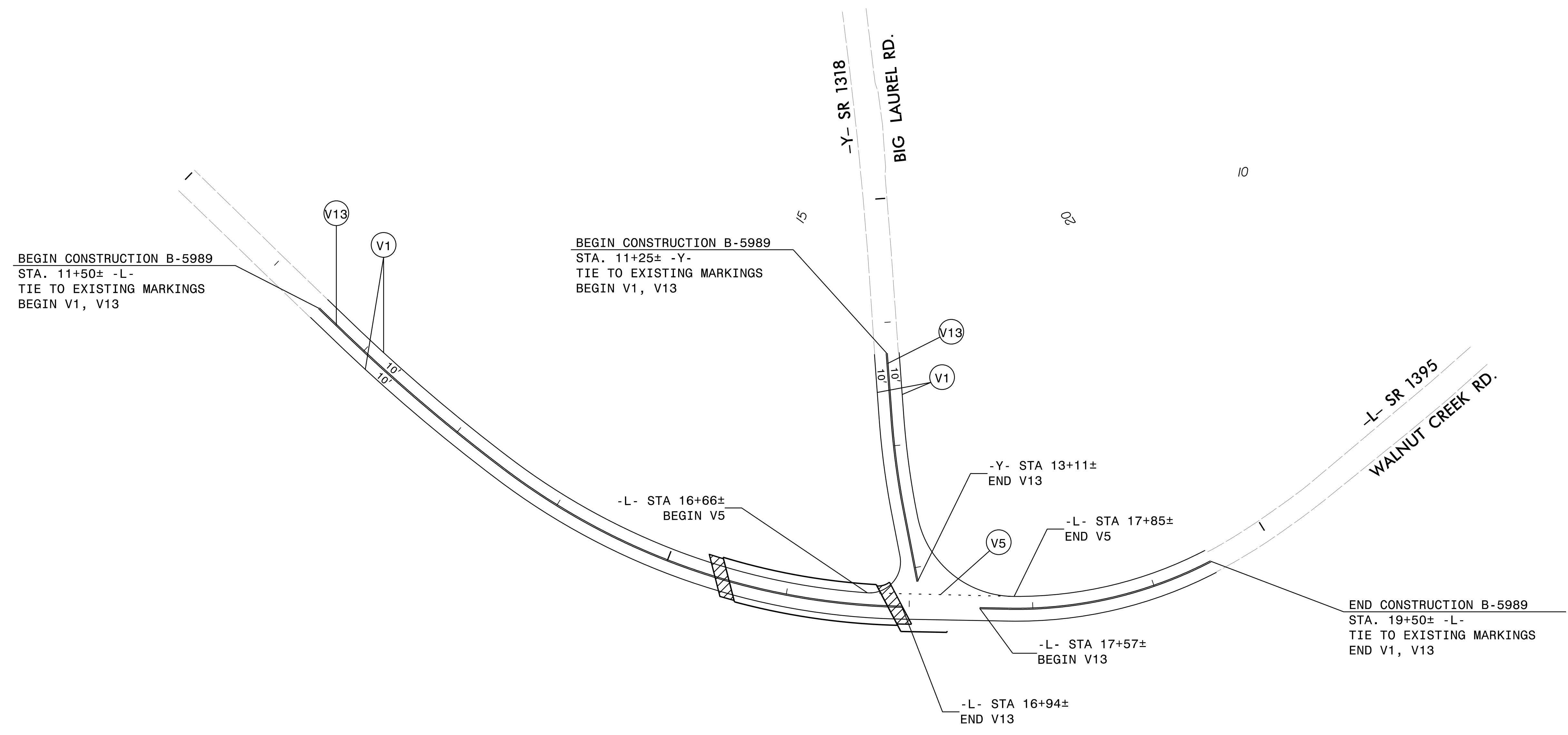
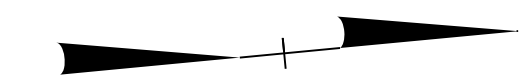

31-OCT-2022 07:39
B-5989_TC_PMP.2.dgn
josh.fernigan

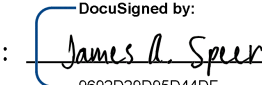
APPROVED: 
DATE: 10/31/2022

SEAL

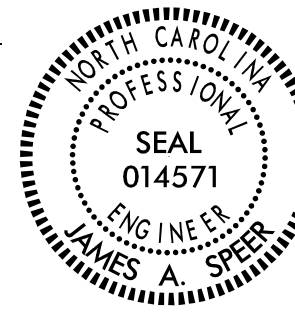

**DOCUMENT NOT CONSIDERED FINAL
UNLESS ALL SIGNATURES COMPLETED**

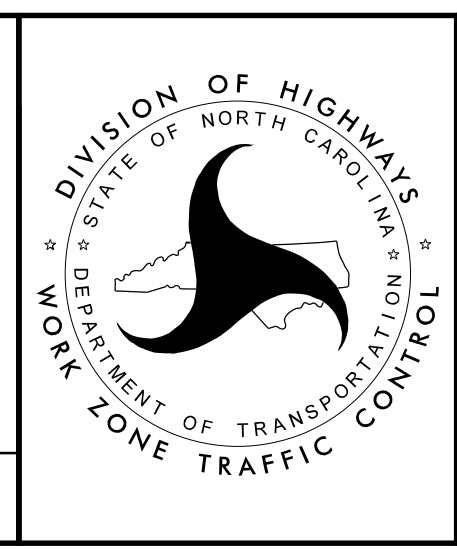

PAVEMENT MARKING
DETAIL SHEET 1