

PLAN OF LEFT ABUTMENT WING - (W1)

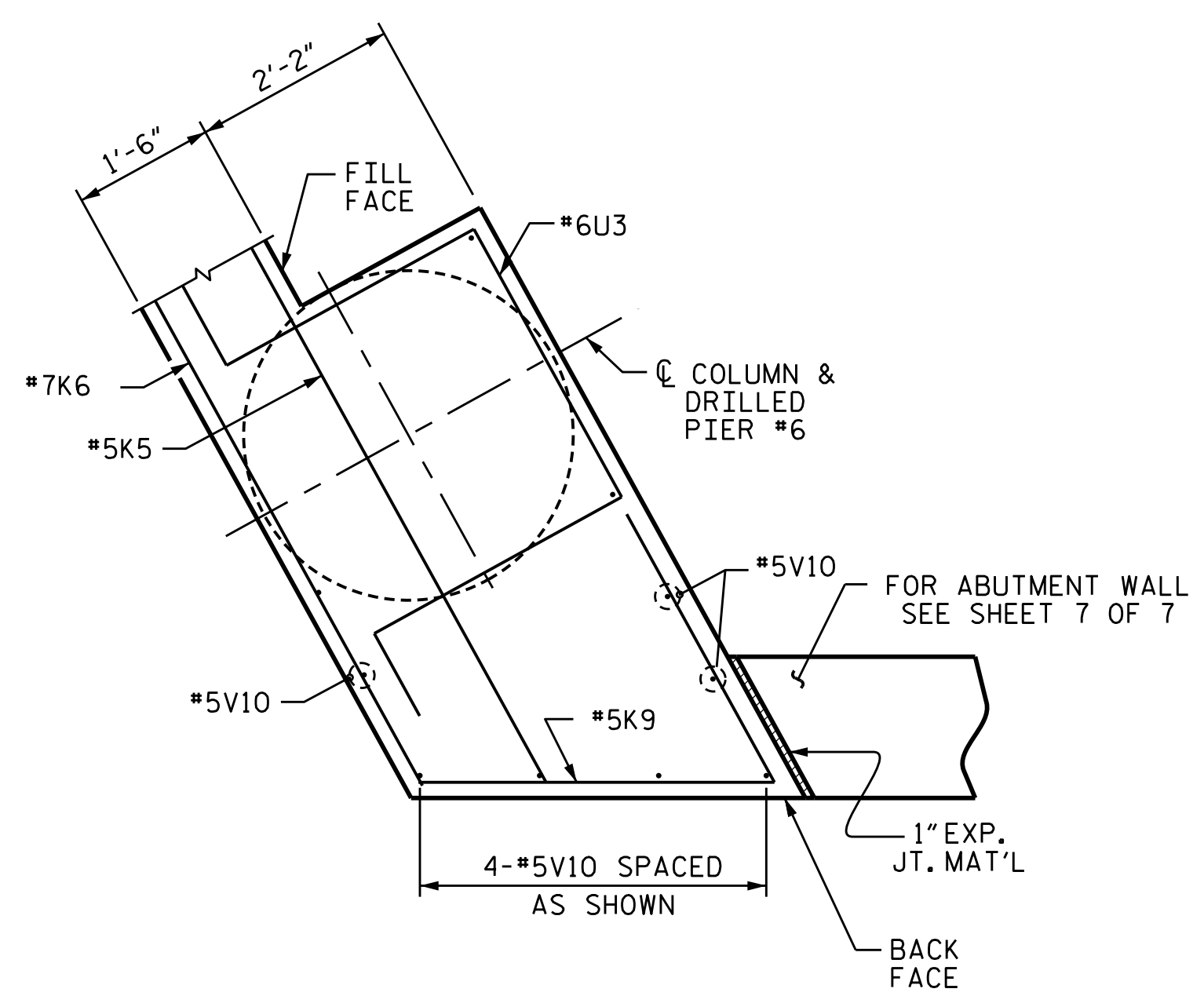

PLAN OF RIGHT ABUTMENT END

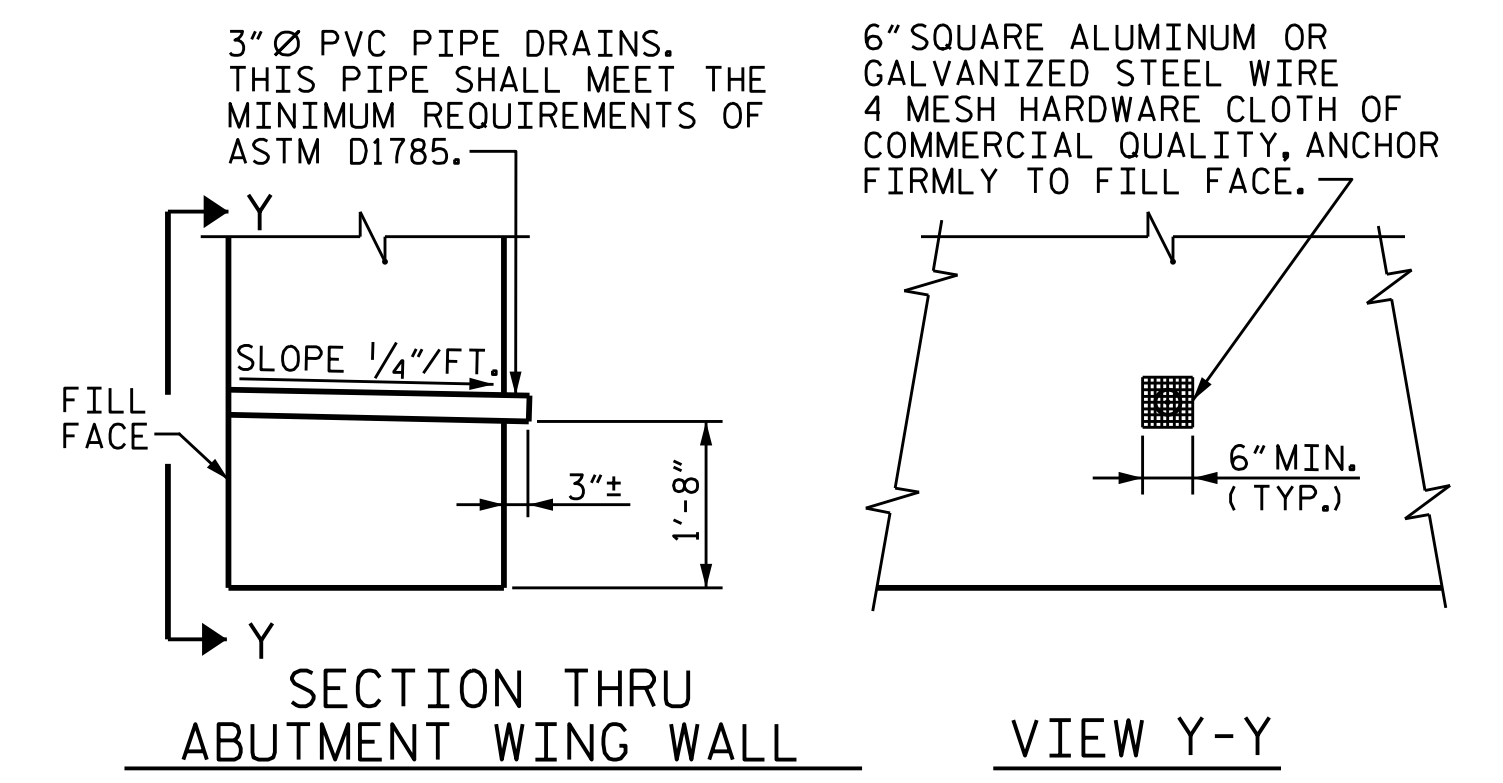

NOTE: NO SEPARATE PAYMENT WILL BE MADE FOR FURNISHING AND INSTALLING THE PVC PLASTIC PIPE DRAINS, HARDWARE CLOTH AND FASTENERS. THE ENTIRE COST OF THIS WORK SHALL BE INCLUDED IN THE UNIT CONTRACT PRICE BID FOR THE SEVERAL PAY ITEMS.

PIPE DRAIN DETAILS

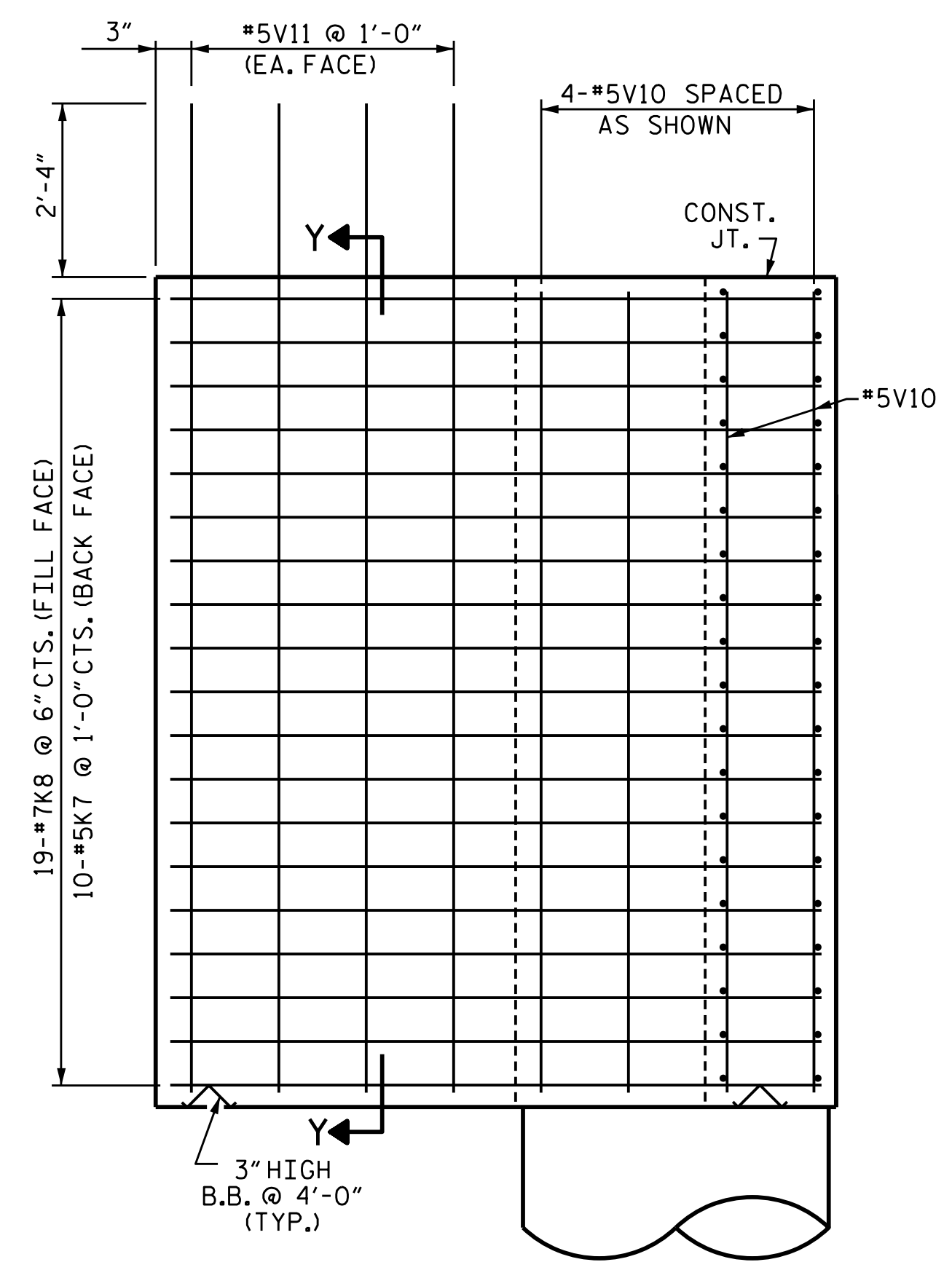

ELEVATION VIEW OF LEFT ABUTMENT WING - (W1)

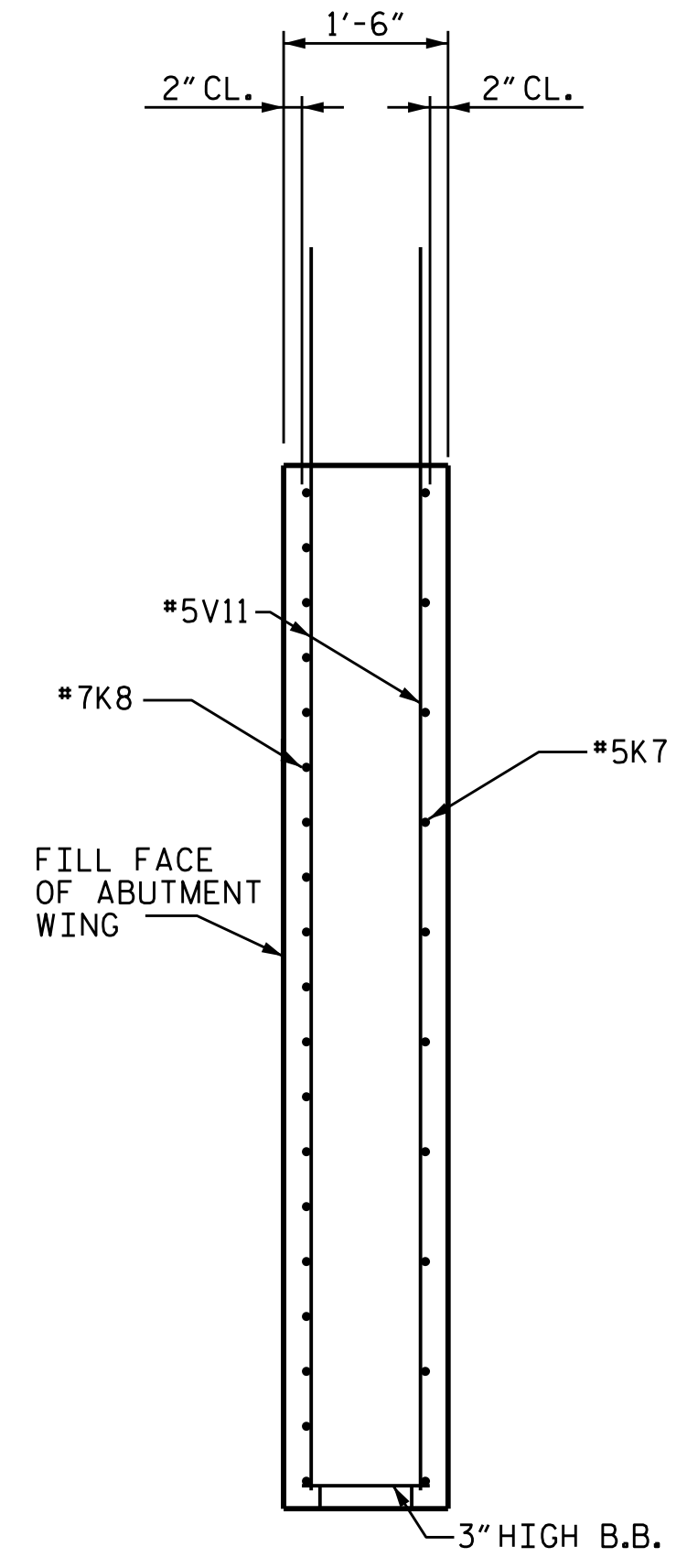

SECTION B-B

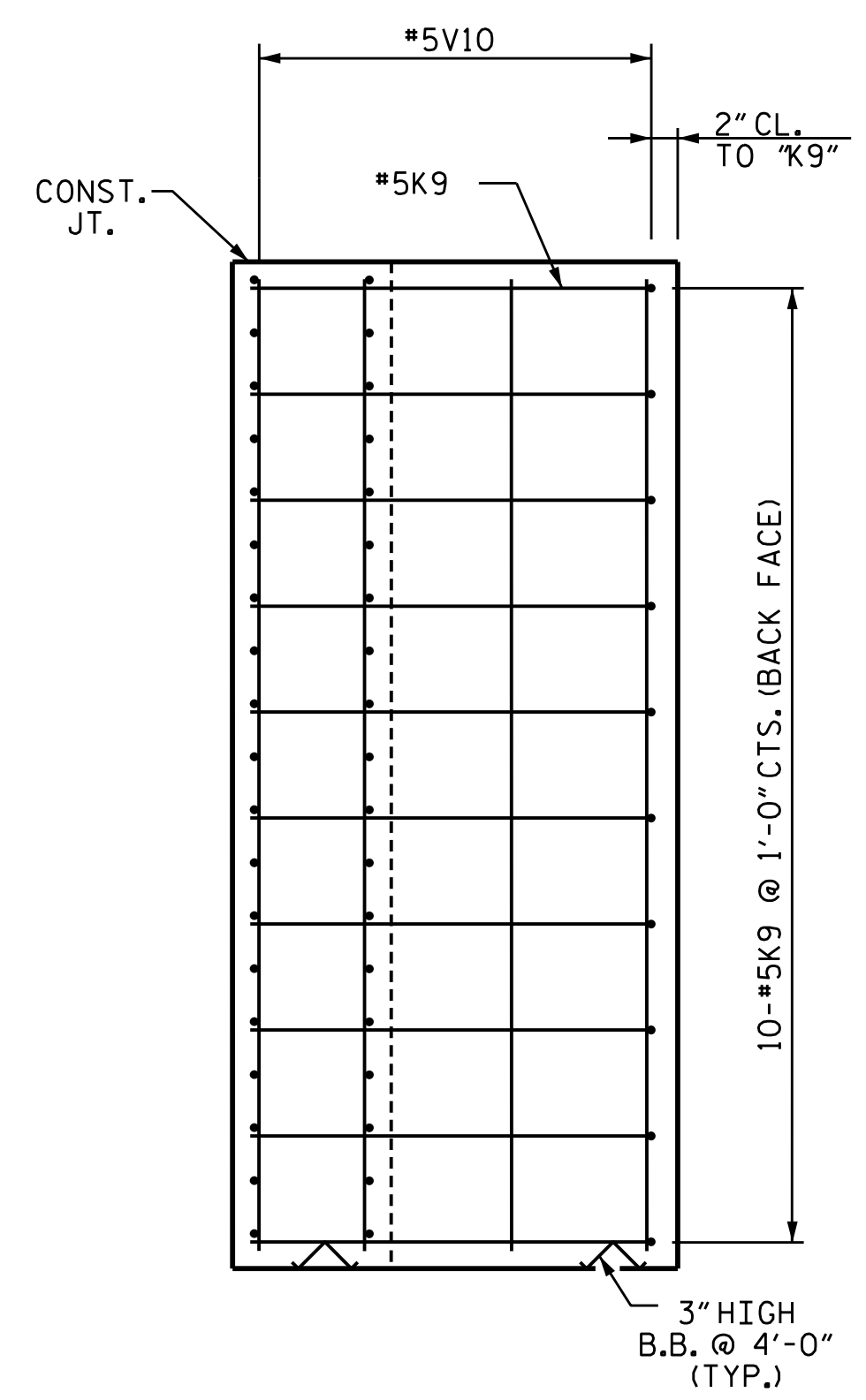

ELEVATION OF RIGHT ABUTMENT END

Prepared in the Office of:
SUMMIT
 DESIGN AND ENGINEERING SERVICES
 NC FIRM LICENSE No: P-0339
 1110 Navaho Drive, Suite 600
 Raleigh, NC 27609
 Ph: 919-322-0115 Fax: 919-322-0116
 www.summitde.com

PROJECT NO. B-5989
MADISON COUNTY
 STATION: 16+18.00 -L-
 SHEET 4 OF 7

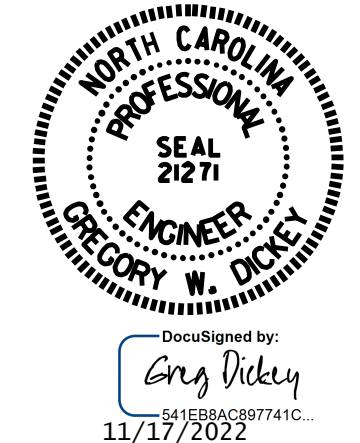

STATE OF NORTH CAROLINA
 DEPARTMENT OF TRANSPORTATION
 RALEIGH
 SUBSTRUCTURE
 END BENT #2
 ABUTMENT WALL
 DETAILS

REVISIONS				SHEET NO.
NO.	BY:	DATE:	NO.	DATE:
1			3	
2			4	

DOCUMENT NOT CONSIDERED FINAL UNLESS ALL SIGNATURES COMPLETED

\$LASTSAVEDDATE\$ TIME\$ FILE\$

DRAWN BY : KEITH D LAYNE DATE : 09/22
 CHECKED BY : G. DICKEY DATE : 09/22
 DESIGN ENGINEER OF RECORD: G. DICKEY DATE : 09/22

SHEET NO. S-28
 TOTAL SHEETS 35