

NOTE 1:
CHURCH DRIVEWAYS TO PARKING LOT ARE TO BE "DRUMMED" OFF DURING WORKDAYS. THE DRUMS WILL BE REMOVED AND/OR RELOCATED TO OPEN DRIVEWAYS DURING CHURCH SERVICES AND ACTIVITIES.

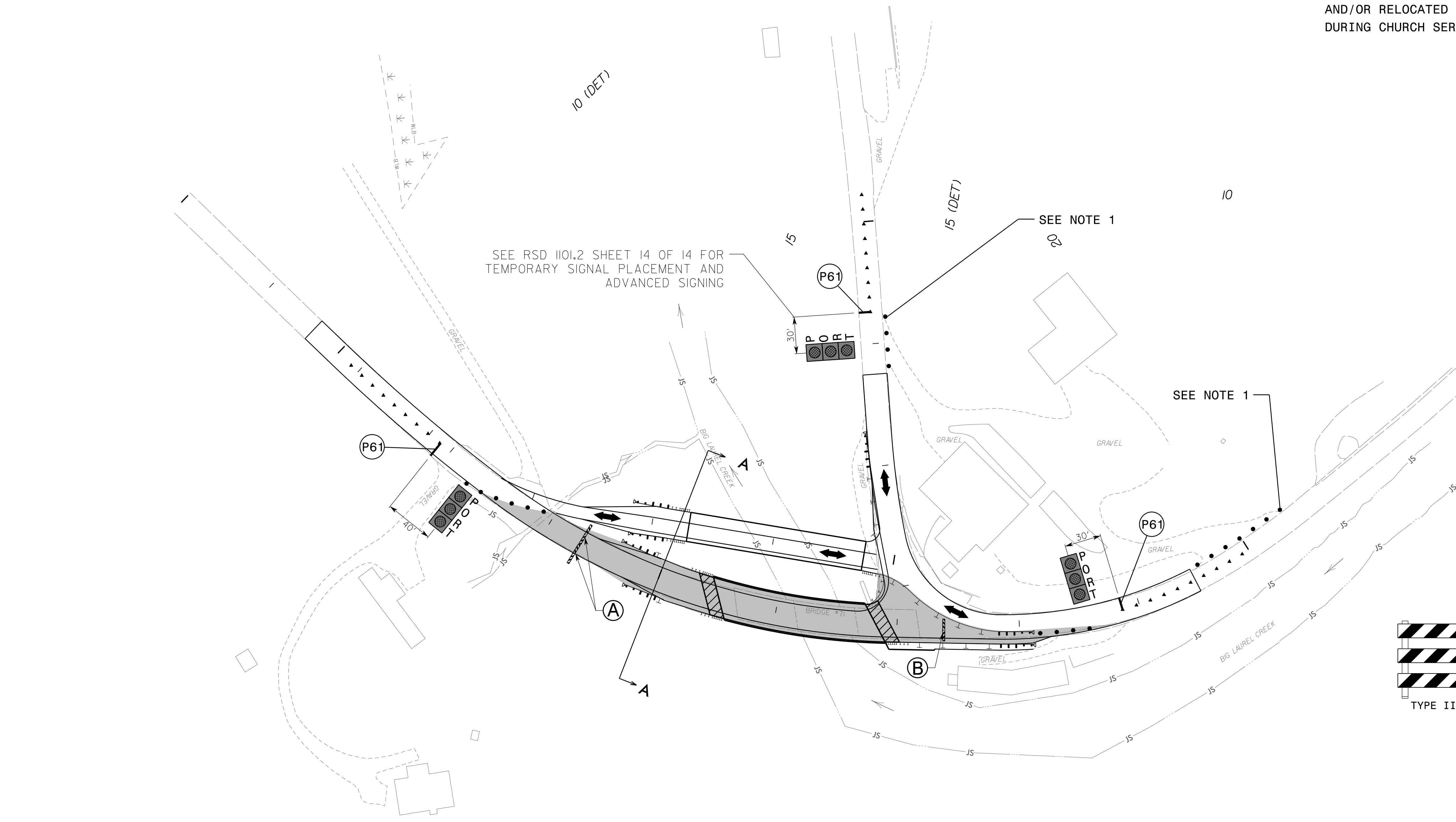

SEE RSD 101.2 SHEET 14 OF 14 FOR TEMPORARY SIGNAL PLACEMENT AND ADVANCED SIGNING

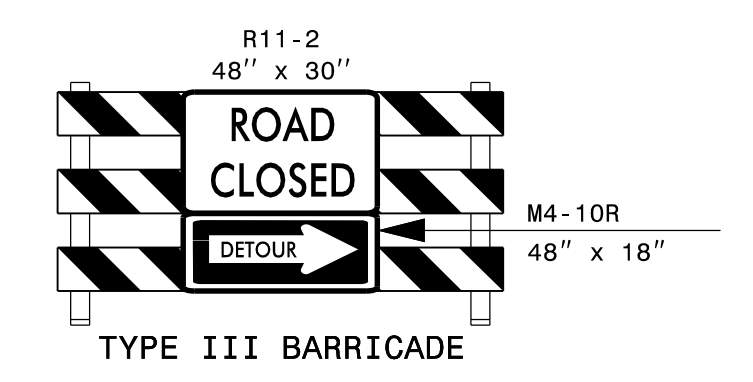
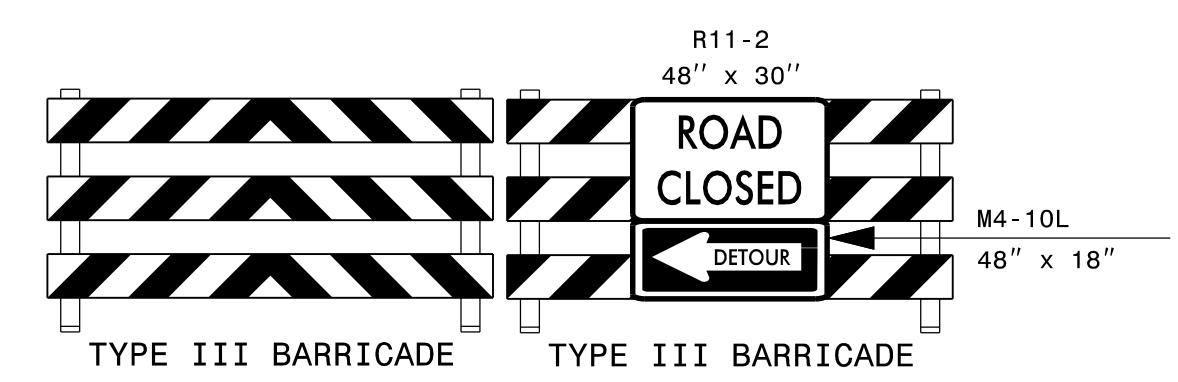

 WORK AREA

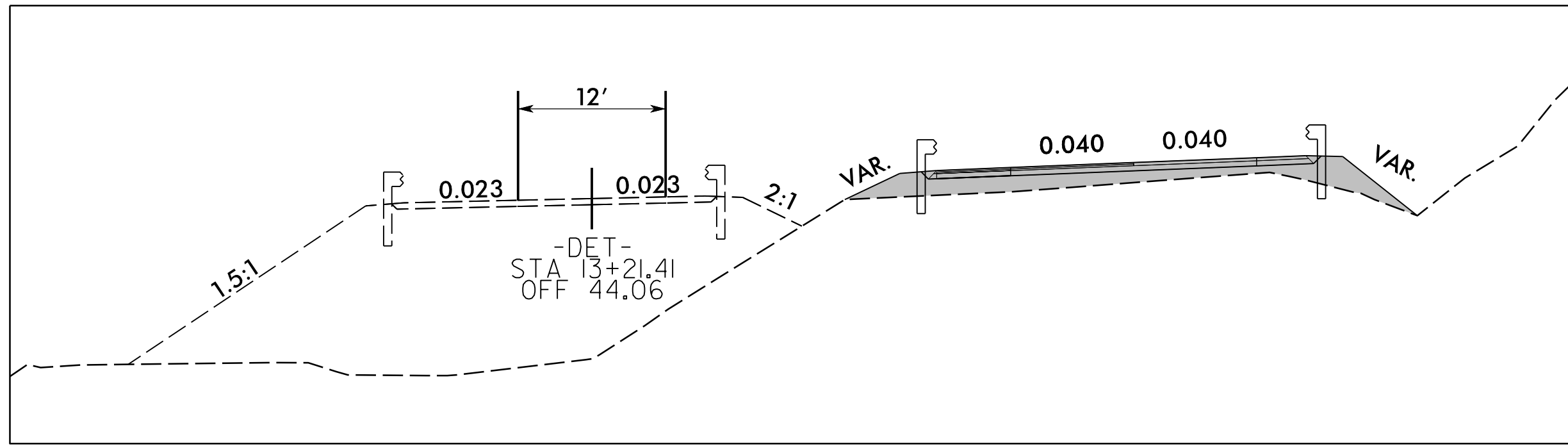

SECTION A-A
-L- STA. 15+00
-DET- STA. 13+21.41

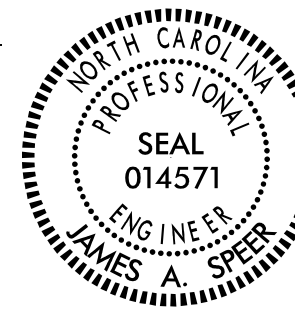
APPROVED: *James H. Speer*
DATE: 10/31/2022
SEAL

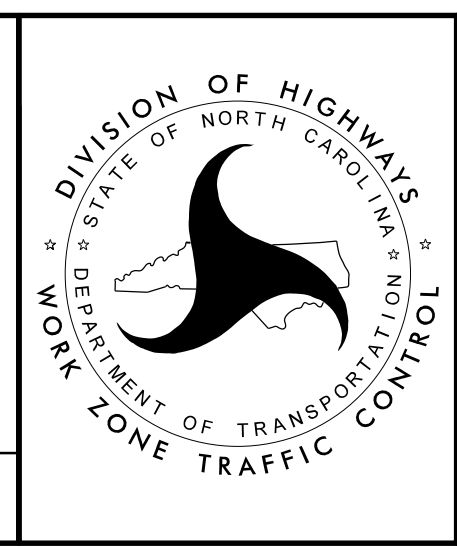

PHASE II

31-OCT-2022 07:40
B-5989_TG_TMP_4.dgn
josh.fernigan