

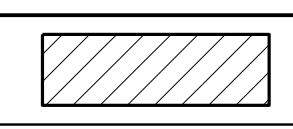
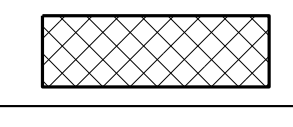

| LEGEND  |                             |
|---|-----------------------------|
|   | CONCRETE REPAIR AREA (CR)   |
|  | SHOTCRETE REPAIR AREA (SCR) |
|  | EPOXY RESIN INJECTION (ERI) |

|                       | AS-BUILT REPAIR QUANTITY TABLE |                |              |                |
|-----------------------|--------------------------------|----------------|--------------|----------------|
|                       | ESTIMATE                       |                | ACTUAL       |                |
| SHOTCRETE REPAIRS     | AREA SQ. FT.                   | VOLUME CU. FT. | AREA SQ. FT. | VOLUME CU. FT. |
| CAP/BACKWALL          | 14.8                           | 5.0            |              |                |
| COLUMN/PILE           | -                              | -              |              |                |
| CONCRETE REPAIRS      | AREA SQ. FT.                   | VOLUME CU. FT. | AREA SQ. FT. | VOLUME CU. FT. |
| CAP                   | -                              | -              |              |                |
| EPOXY RESIN INJECTION | LIN. FT.                       |                | LIN. FT.     |                |
| CAP/BACKWALL          | 6.0                            |                |              |                |
| COLUMN/PILE           | -                              |                |              |                |

VALUES IN CHART REPRESENT ESTIMATED REPAIR TOTALS AFTER REMOVAL OF UNSOUND CONCRETE. MINIMUM OF 1" BEHIND REBAR AND MINIMUM 2" CLEARANCE TO SAWCUT. FOR REPAIR DETAILS, SEE "CONCRETE RESTORATION DETAILS" SHEETS.

**NOTES:**  
 REPAIR LOCATIONS AND ESTIMATED QUANTITIES ARE GIVEN WITH THE BEST INFORMATION AVAILABLE. IF ADDITIONAL REPAIRS NOT SHOWN ON THE DRAWINGS ARE DEEMED NECESSARY BY THE ENGINEER, THE ENGINEER WILL NOTE ON THE DRAWINGS THE APPROXIMATE LOCATIONS AND DESCRIPTION OF THE REPAIRS AND ADJUST THE ACTUAL QUANTITIES ENTERED INTO THE TABLE ABOVE.

CRACKING LOCATIONS AND QUANTITIES FOR LOCATIONS DESCRIBED AS "SCATTERED THROUGHOUT" IN THE INSPECTION REPORT ARE BASED ON THE BEST INFORMATION AVAILABLE. THE ENGINEER AND CONTRACTOR SHALL IDENTIFY AND REPAIR ALL CRACKS  $\geq 1/16"$  AS DESCRIBED IN THE SPECIAL PROVISIONS AT EACH BENT.

AVERAGE CONCRETE COVER IS EXPECTED TO BE FROM 2" TO 3" ON THE CAP AND FROM 1 1/2" TO 2" ON THE PILES. ACTUAL CONCRETE COVER SHALL BE DETERMINED BY THE CONTRACTOR AND PRESENTED TO THE ENGINEER PRIOR TO BEGINNING EXCAVATION/ DEMOLITION.

FOR CONCRETE AND SHOTCRETE REPAIRS, SEE "CONCRETE RESTORATION DETAILS" SHEETS.

SHOTCRETE REPAIRS MAY BE REPLACED WITH CONCRETE REPAIRS WITH THE APPROVAL OF THE ENGINEER.

REPAIRS TO THE BENT CAP MAY REQUIRE BRIDGE JACKING. FOR BRIDGE JACKING, SEE SPECIAL PROVISIONS.

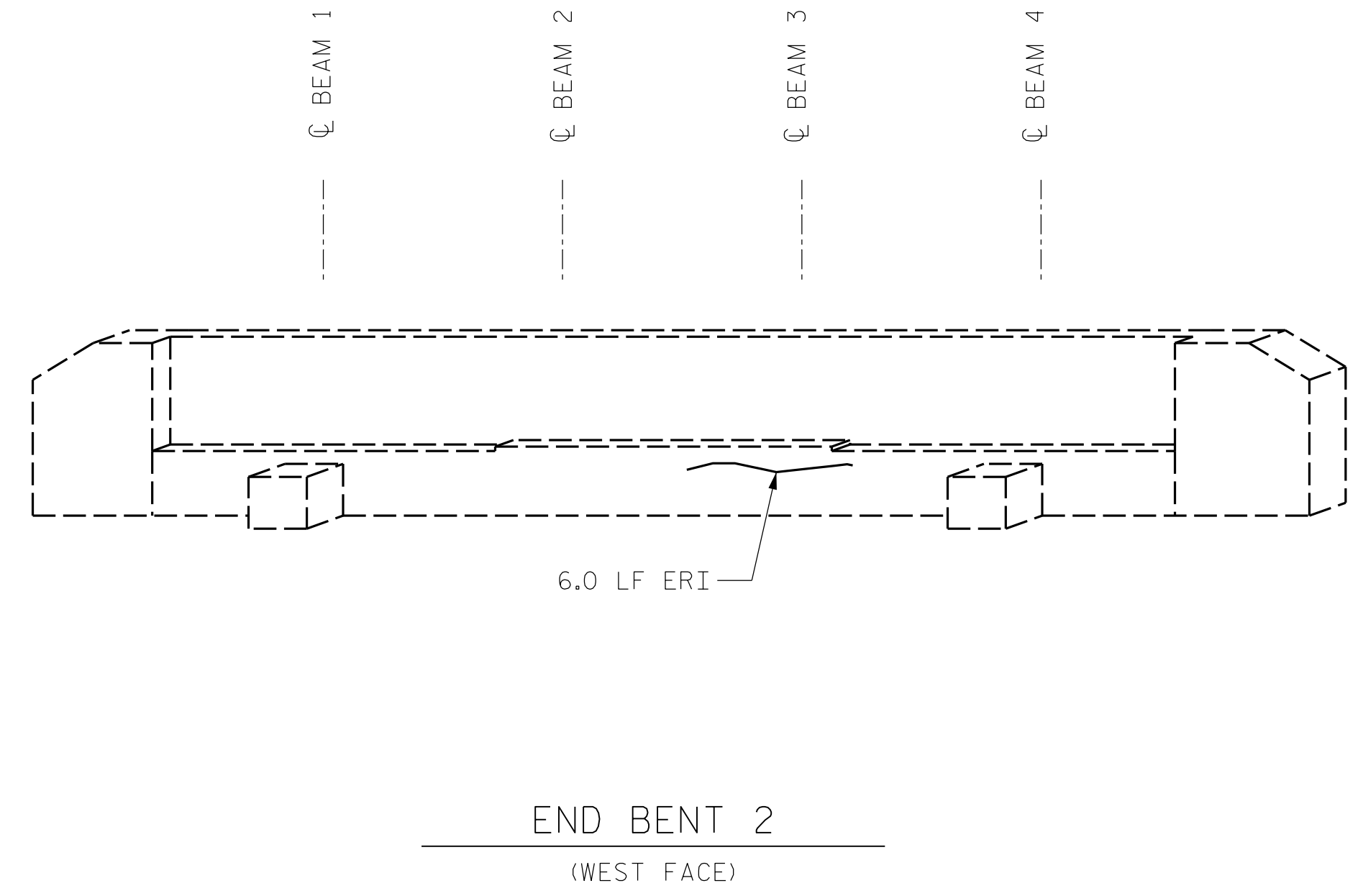
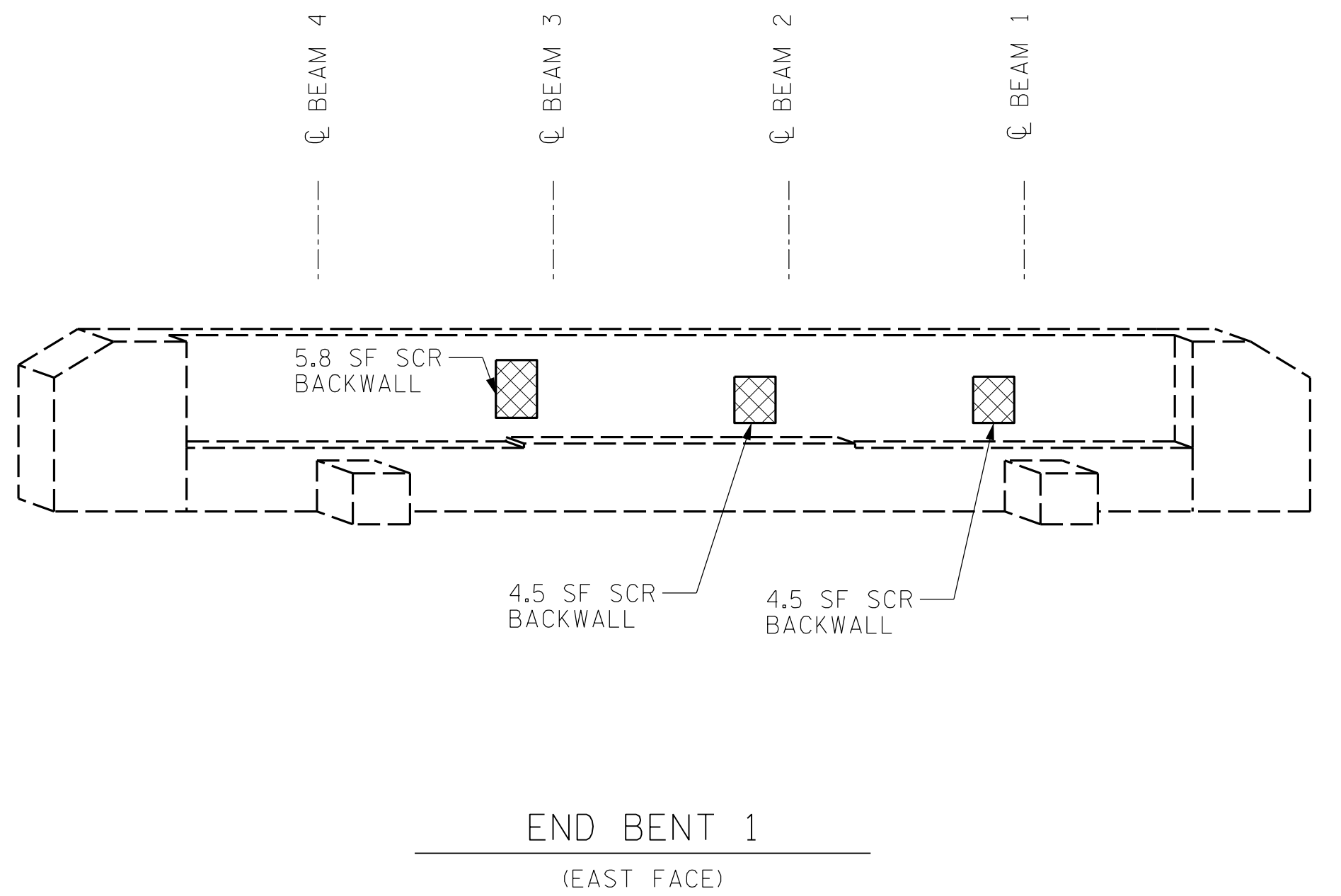

PROJECT NO. I-5915B  
IREDELL COUNTY  
 BRIDGE NO. 480066

SHEET 1 OF 4

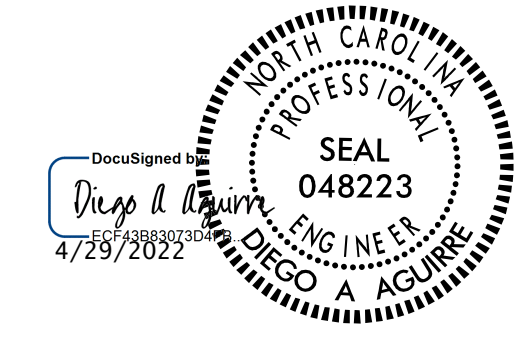

| STATE OF NORTH CAROLINA<br>DEPARTMENT OF TRANSPORTATION<br>RALEIGH |     |       |     |     |                    |
|--|-----|-------|-----|-----|--------------------|
| SUBSTRUCTURE<br>REPAIRS  |     |       |     |     |                    |
| END BENTS 1 & 2  |     |       |     |     |                    |
| REVISIONS  |     |       |     |     | SHEET NO.          |
| NO.  | BY: | DATE: | NO. | BY: | DATE:              |
| 1  |     |       | 3   |     |                    |
| 2  |     |       | 4   |     |                    |
|  |     |       |     |     | S10-8              |
|  |     |       |     |     | TOTAL SHEETS<br>12 |

DRAWN BY : ALLEN J. MCSWAIN DATE : 01/2022  
 CHECKED BY : FIDEL L. FLORES DATE : 01/2022  
 DESIGN ENGINEER OF RECORD: DIEGO A. AGUIRRE DATE : 01/2022

DOCUMENT NOT CONSIDERED  
 FINAL UNLESS ALL  
 SIGNATURES COMPLETED