

** PLACE 500' BEFORE WORK AREA

** PLACE 500' BEFORE WORK AREA

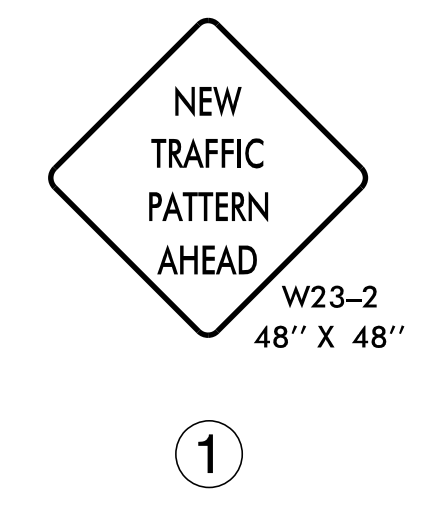
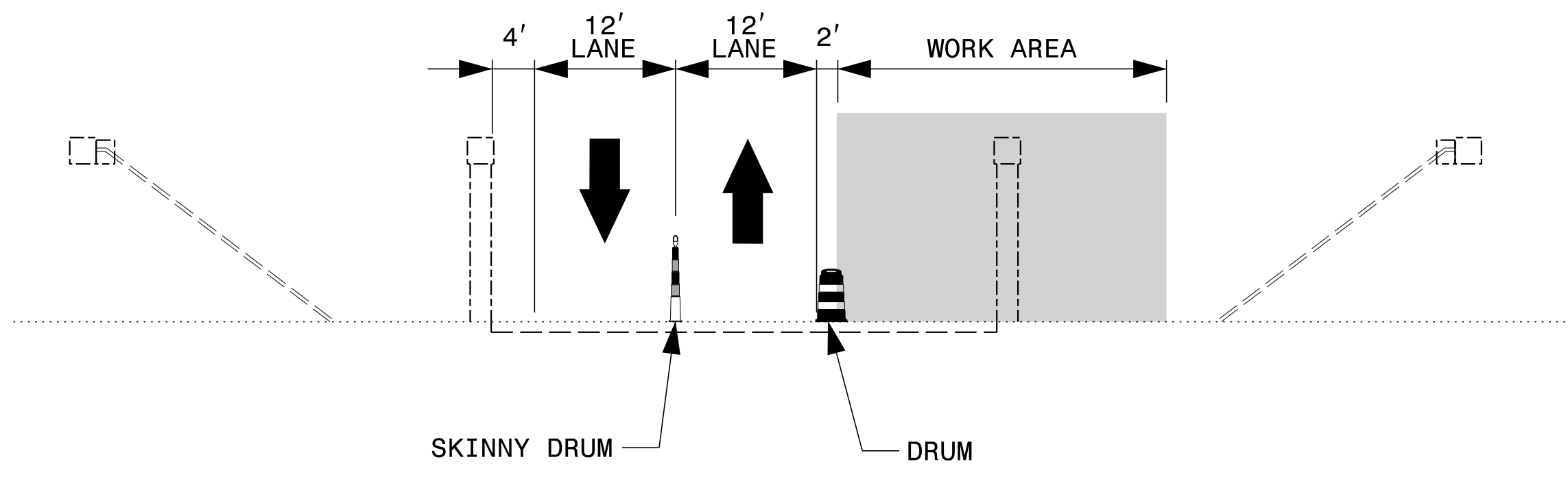

NOTES:

1. TRAFFIC CONTROL DEVICES SHALL BE INSTALLED PER ENGINEER'S INSTRUCTIONS.
2. USE SKINNY DRUMS TO DIVIDE TRAFFIC.

4/21/2022
15915B_TC_TMP_NC_I15_SB_OUTSIDE_LANE_CLOSURE_DETAILS.dgn
User: jdebone

APPROVED: *Jacob Duke*
DATE: 4/26/2022

SEAL

DOCUMENT NOT CONSIDERED FINAL
UNLESS ALL SIGNATURES COMPLETED

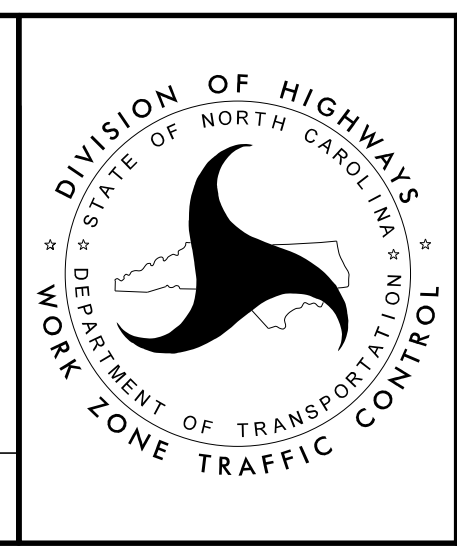

DIVISION OF HIGHWAYS
STATE OF NORTH CAROLINA
DEPARTMENT OF TRANSPORTATION
WORK ZONE TRAFFIC CONTROL

NC 115 SB OUTSIDE
LANE CLOSURE DETAILS