



SURVEY CONTROL SHEET

W/ EXISTING CENTERLINE ALIGNMENTS PRIOR TO CONSTRUCTION

PROJECT REFERENCE NO.	SHEET NO.
BR0070	RW02C-1
Location and Surveys	
 Dewberry Engineers Inc. 551 PINEY FOREST ROAD DANVILLE, VA 24540 PHONE: 434.797.4497 FAX: 434.797.4341 NCBELS #F-0929	
PROJECT SURVEYOR  9/15/2022	
DOCUMENT NOT CONSIDERED FINAL UNLESS ALL SIGNATURES COMPLETED	

I, Robert H. Bengtson, PLS, certify that the Project Control was performed under my supervision from an actual GPS survey made under my supervision and the following information was used to perform the survey:

Class of survey: **AA**
 Type of GPS field procedure: STATIC
 Dates of survey: 2/8/18 - 2/9/18
 Datum/Epoch: NAD 83/ NA2011
 Published/Fixed-control use: NGS GATEWOOD FY2327
 Localized around: R5822-5
 Northing: 996401.526
 Easting: 1887615.540
 Combined grid factor: 1.00008494
 Geoid model: G12NC
 Units: SURVEY FEET

I also certify that the Baseline Control for this project was completed under my direct and responsible charge from an actual survey made under my supervision; that all horizontal closures had a minimum ratio of precision of 1:20,000 (Class AA) and Vertical accuracy to Class A. Field work was performed from 2/14/18 to 2/20/18, and all coordinates are based on NAD 83/2011 and all elevations are based on NAVD 88; that this survey was performed to meet the requirements of 21NCAC 56.1600 as applicable.

This 15th day of September, 2022.

DocuSigned by:

 Robert H. Bengtson
 EA79E72CA3884F1
 Professional Land Surveyor L-3453

-GPS- R5822-1

-GPS- R5822-2

-BL- 11

-BL- 12

-BL- 13

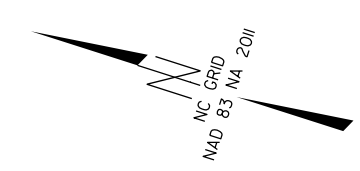

BMI

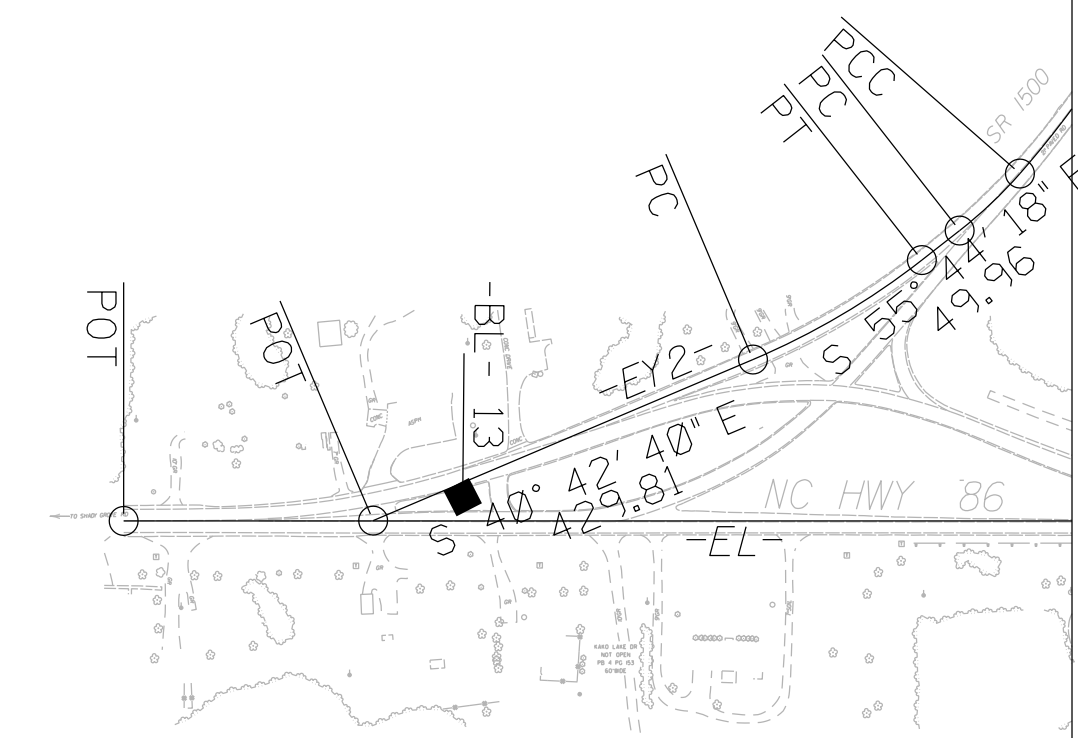

MATCHLINE 19 + 88.02 RW02C-2

SEE SHEET RW02C-6 FOR FURTHER ALIGNMENT DETAILS

NOTES:

1. PROJECT CONTROL WAS ESTABLISHED USING GNSS, THE GLOBAL NAVIGATION SATELLITE SYSTEM.
2. THE SURVEY CONTROL DATA FOR THIS PROJECT HAS BEEN COMPILED FROM VARIOUS SOURCES. IF FURTHER INFORMATION REGARDING PROJECT CONTROL IS NEEDED, PLEASE CONTACT THE LOCATION AND SURVEYS UNIT.