

**This electronic collection of documents is provided  
for the convenience of the user  
and is Not a Certified Document –**

**The documents contained herein were originally issued  
and sealed by the individuals whose names and license  
numbers appear on each page, on the dates appearing  
with their signature on that page.**

**This file or an individual page  
shall not be considered a certified document.**

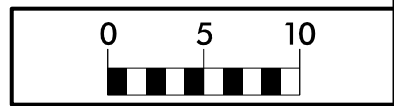

***B-5652***  
***BRIDGE NO. 33 OVER WOLF SWAMP ON US 17***

**INDEX OF SHEETS**

<u>TITLE</u>	<u>SHEET NO.</u>
CROSS SECTION INDEX	X-1
CROSS SECTION SUMMARY	X-1A
-L_RT- WITH DETOUR	X-2 THRU X-11

Approximate quantities only. Unclassified excavation, borrow excavation, fine grading, clearing and grubbing, and removal of existing pavement will be paid for at the lump sum price for "Grading".

## STATE OF NORTH CAROLINA DIVISION OF HIGHWAYS

NOTE: EMBANKMENT COLUMN DOES NOT INCLUDES BACKFILL FOR UNDERCUT

### CROSS-SECTION SUMMARY

Station	Uncl. Exc.	Embt	Station	Uncl. Exc.	Embt										
L_Rt	(cu. yd.)	(cu. yd.)	L_Det	(cu. yd.)	(cu. yd.)										
17+00.00	0	0	24+50.00	9	2										
17+50.00	41	3	25+00.00	9	8										
18+00.00	97	13	25+50.00	8	11										
18+50.00	149	25	26+00.00	6	7										
19+00.00	152	36	26+50.00	11	3										
19+50.00	122	42	27+00.00	11	0										
20+00.00	80	91	27+15.34	1	0										
20+14.00	9	39													
20+27.66	5	19													
Station	Uncl. Exc.	Embt	Station	Uncl. Exc.	Embt										
L_Rt	(cu. yd.)	(cu. yd.)	DET_removal	(cu. yd.)	(cu. yd.)										
21+04.00	0	0	12+89.60	0	0										
21+14.00	13	7	13+00.00	1	0										
21+50.00	95	52	13+50.00	9	0										
22+00.00	66	36	14+00.00	19	0										
			14+50.00	37	0										
			15+00.00	85	0										
			15+50.00	175	0										
Station	Uncl. Exc.	Embt	Station	Uncl. Exc.	Embt										
L_Det	(cu. yd.)	(cu. yd.)	DET_removal	(cu. yd.)	(cu. yd.)										
11+52.38	0	0	16+00.00	278	0										
12+00.00	3	33	16+50.00	374	0										
12+50.00	6	75	17+00.00	408	0										
13+00.00	6	80	17+50.00	227	0										
13+50.00	6	91	18+00.00	80	0										
14+00.00	6	126	18+50.00	151	0										
14+50.00	6	201	19+00.00	156	0										
15+00.00	6	297	19+50.00	119	0										
15+50.00	7	353	20+00.00	381	0										
16+00.00	6	334	20+21.13	271	0										
16+50.00	2	424													
Station	Uncl. Exc.	Embt	Station	Uncl. Exc.	Embt										
L_Det	(cu. yd.)	(cu. yd.)	DET_removal	(cu. yd.)	(cu. yd.)										
17+00.00	0	637	20+91.13	0	0										
17+50.00	0	772	21+00.00	274	0										
18+00.00	0	842	21+50.00	814	0										
18+50.00	0	876	22+00.00	84	0										
18+87.00	0	654	22+50.00	83	0										
19+01.75	0	130	23+00.00	77	0										
			23+50.00	74	0										
			24+00.00	120	0										
			24+50.00	156	0										
			25+00.00	105	0										
19+43.28	0	0	25+50.00	44	0										
19+57.00	0	108	26+00.00	68	0										
20+00.00	0	678	26+50.00	70	0										
20+50.00	0	748	27+00.00	29	0										
21+00.00	0	651	27+50.00	20	0										
21+50.00	0	515	28+00.00	10	0										
22+00.00	0	363	28+46.34	3	0										
22+50.00	3	215													
23+00.00	7	117													
23+50.00	8	85													
24+00.00	8	38													

150 140 130 120 110 100 90 80 70 60 50 40 30 20 10 0 10 20 30 40 50 60 70 80 90 100 110 120 130 140 150

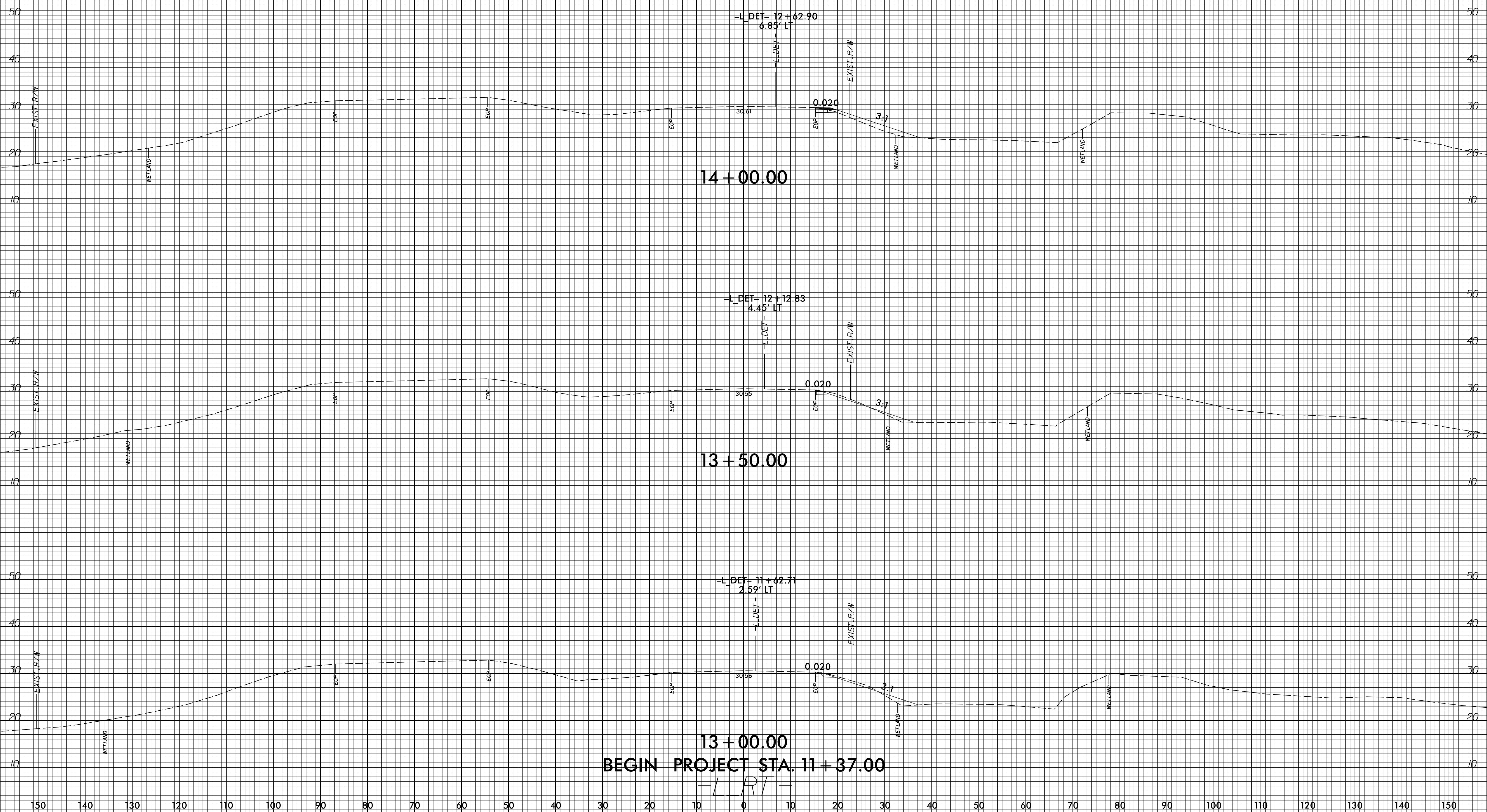

150 140 130 120 110 100 90 80 70 60 50 40 30 20 10 0 10 20 30 40 50 60 70 80 90 100 110 120 130 140 150

6/23/16

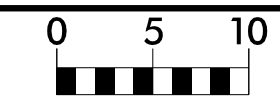

PROJ. REFERENCE NO.  
B-5652

SHEET NO.  
X-3

150 140 130 120 110 100 90 80 70 60 50 40 30 20 10 0 10 20 30 40 50 60 70 80 90 100 110 120 130 140 150

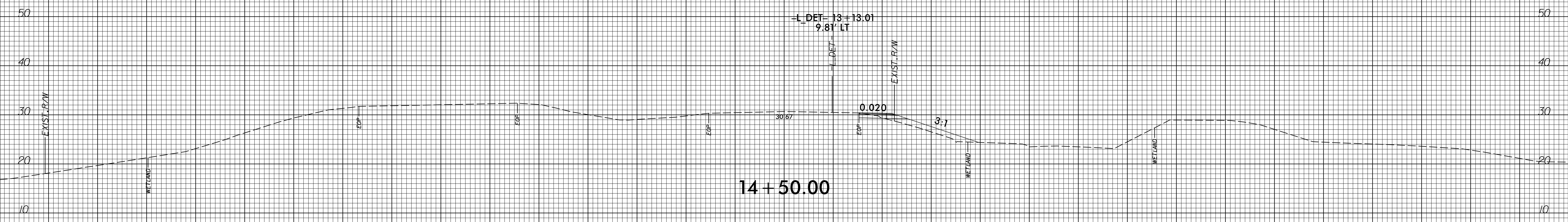
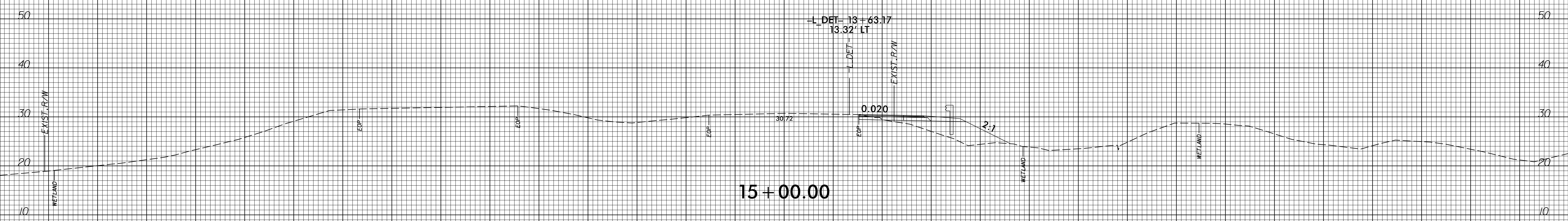
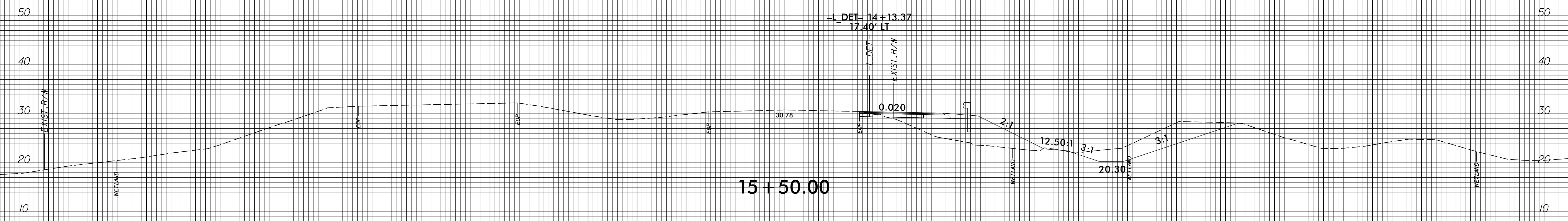

-LRT-

150 140 130 120 110 100 90 80 70 60 50 40 30 20 10 0 10 20 30 40 50 60 70 80 90 100 110 120 130 140 150

I:\315952  
315952\315952\CorridorModeling\B-5652\_rdy\_XPL\_L&LDET.dgn

6/23/16

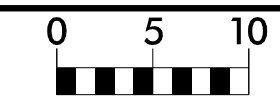

PROJ. REFERENCE NO.  
B-5652

SHEET NO.  
X-4

150 140 130 120 110 100 90 80 70 60 50 40 30 20 10 0 10 20 30 40 50 60 70 80 90 100 110 120 130 140 150

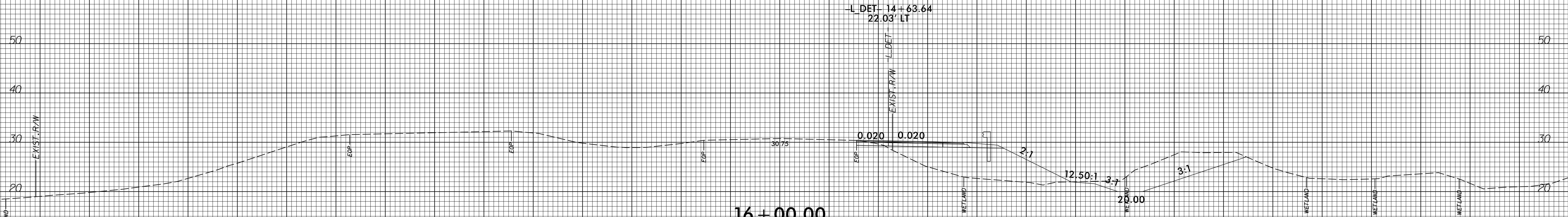
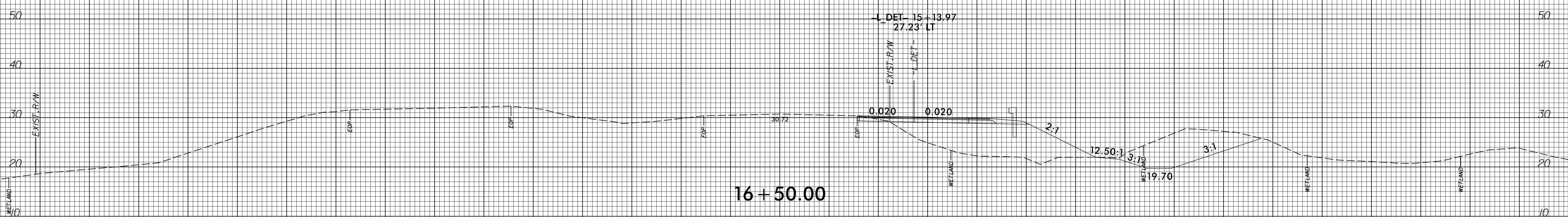
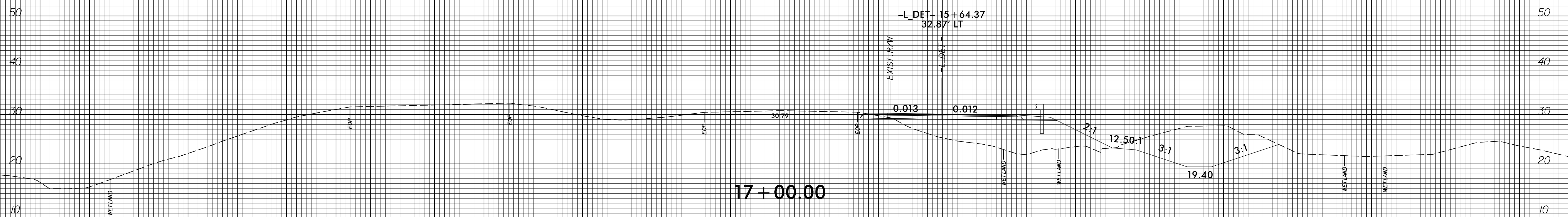

-LRT-

150 140 130 120 110 100 90 80 70 60 50 40 30 20 10 0 10 20 30 40 50 60 70 80 90 100 110 120 130 140 150

I:\315952\315952.dwg\CorridorModeling\B-5652\_rdy\_XPL\_L&L\_DET.dgn

6/23/16

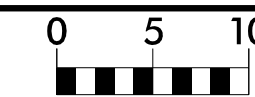

PROJ. REFERENCE NO.  
B-5652

SHEET NO.  
X-5

150 140 130 120 110 100 90 80 70 60 50 40 30 20 10 0 10 20 30 40 50 60 70 80 90 100 110 120 130 140 150

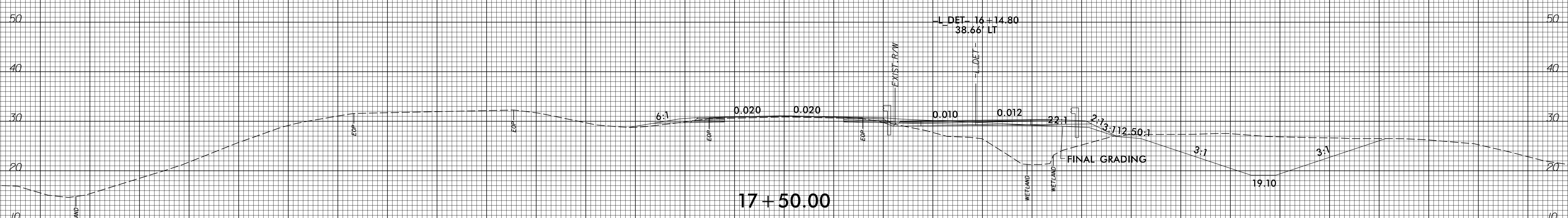
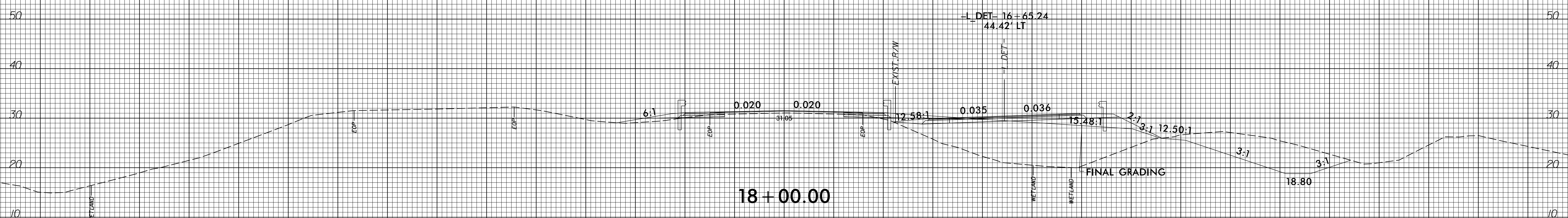
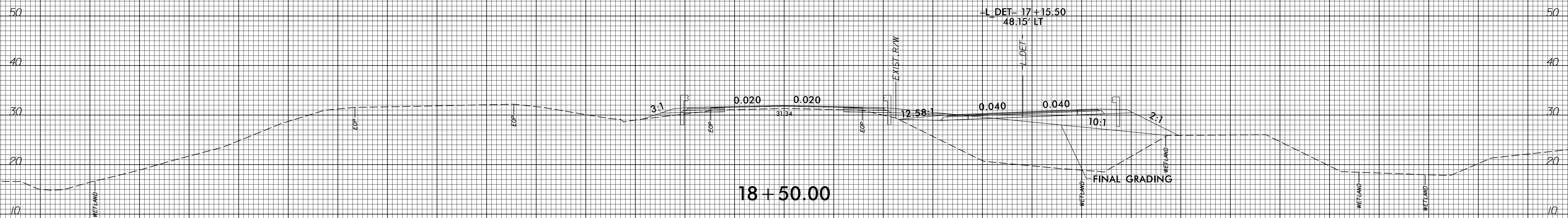

-LRT-

3:59:53  
C:\Users\jgady\CorridorModeling\B-5652\_rdy\_XPL\_L&LDET.dgn

150 140 130 120 110 100 90 80 70 60 50 40 30 20 10 0 10 20 30 40 50 60 70 80 90 100 110 120 130 140 150

6/23/16

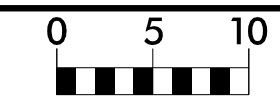

PROJ. REFERENCE NO.  
B-5652

SHEET NO.  
X-6

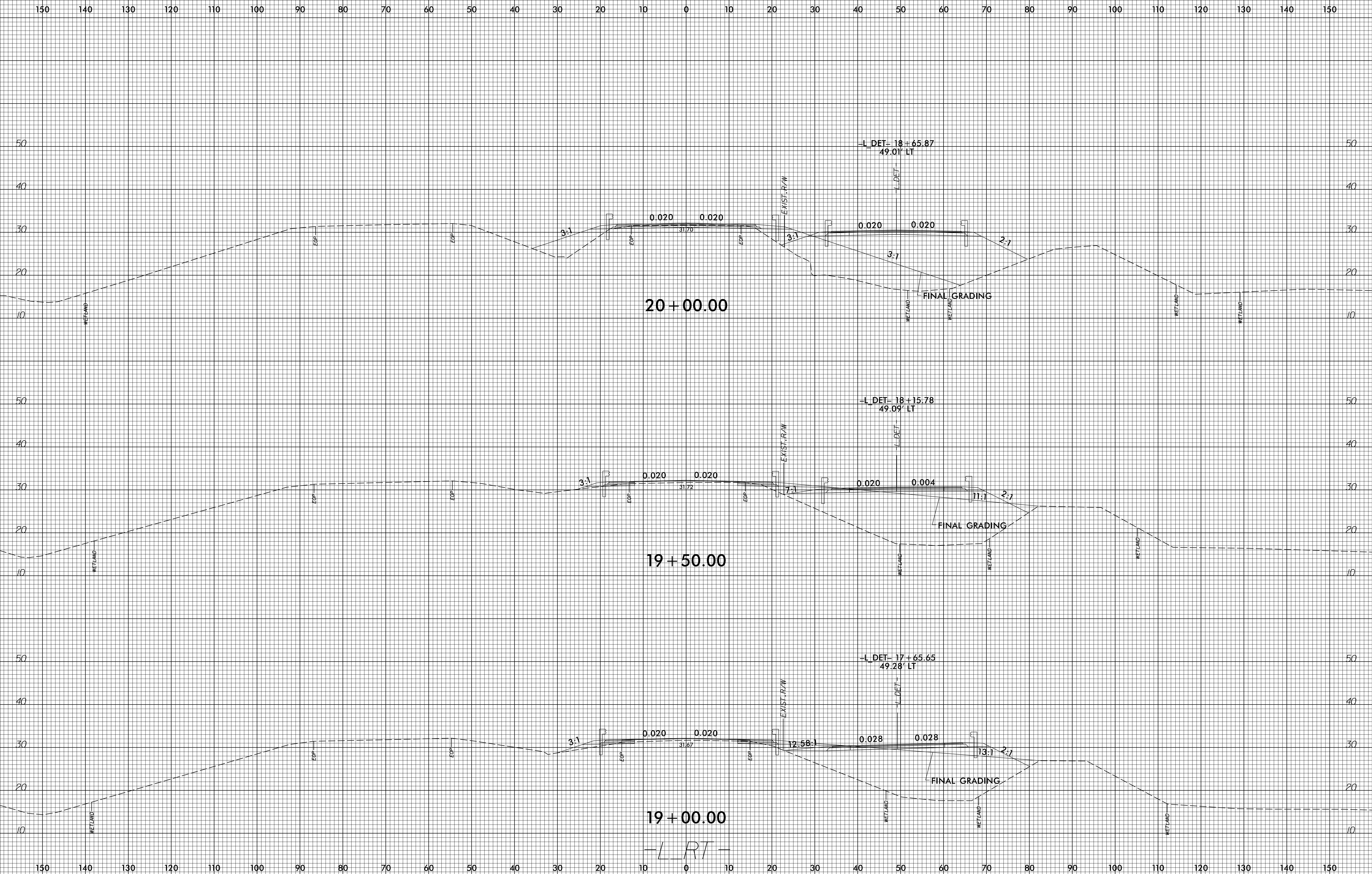

8:47:31 AM  
C:\Users\p\Documents\CorridorModeling\B-5652\_rdy\_XPL\_L&LDET.dgn  
PK06054



6/23/16

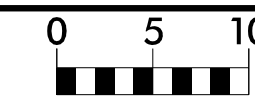

PROJ. REFERENCE NO.  
B-5652

SHEET NO.  
X-7

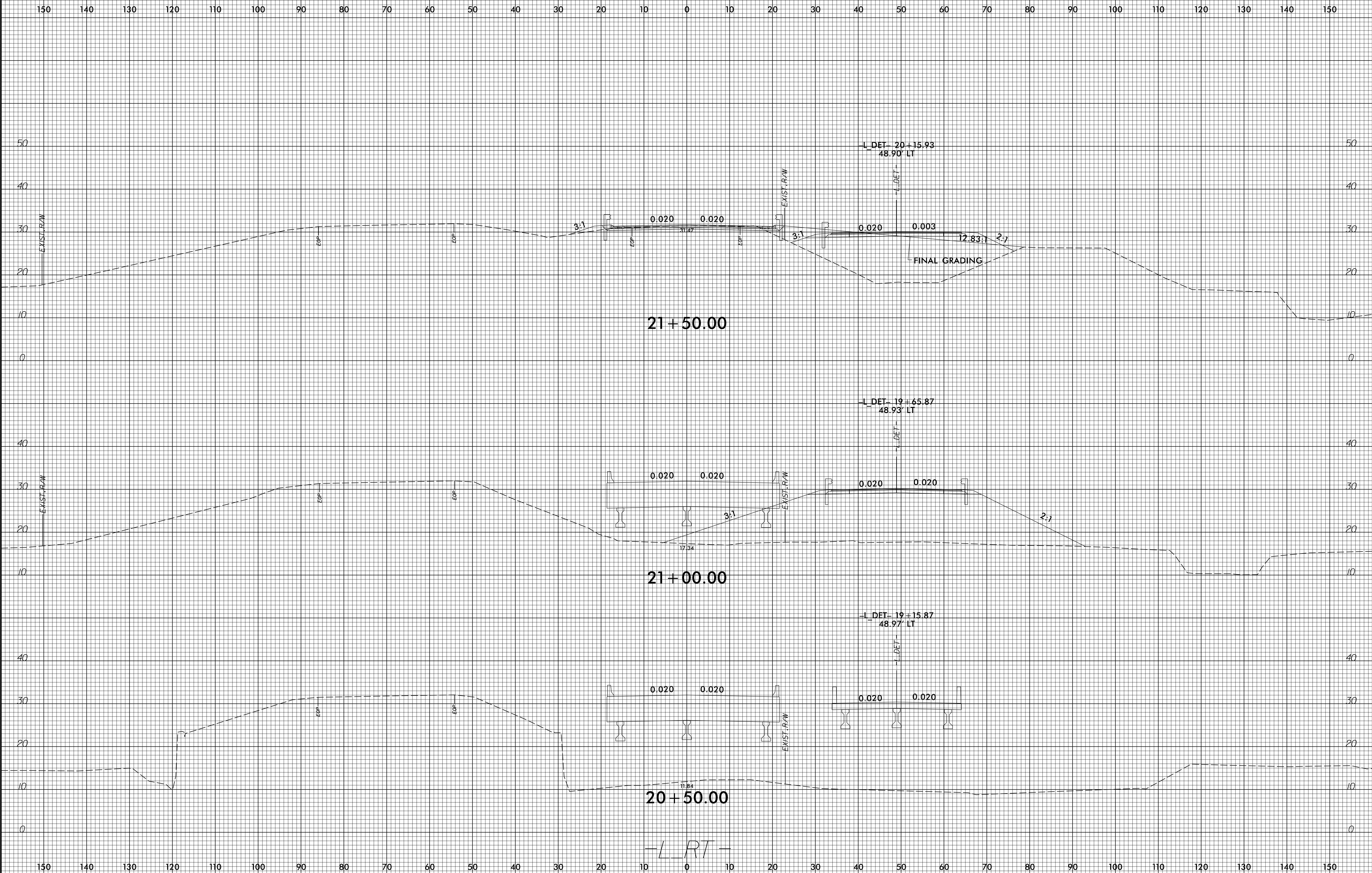

8:47:54 AM  
C:\Users\p\Documents\CorridorModeling\B-5652\_rdy\_XPL\_L&LDET.dgn  
PK06054

150 140 130 120 110 100 90 80 70 60 50 40 30 20 10 0 10 20 30 40 50 60 70 80 90 100 110 120 130 140 150

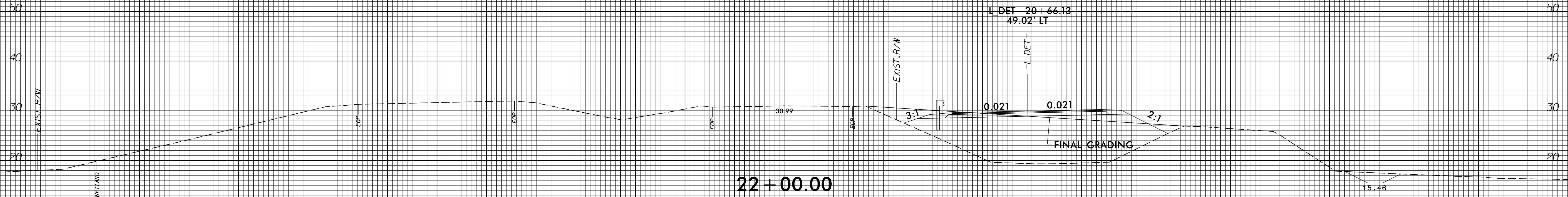
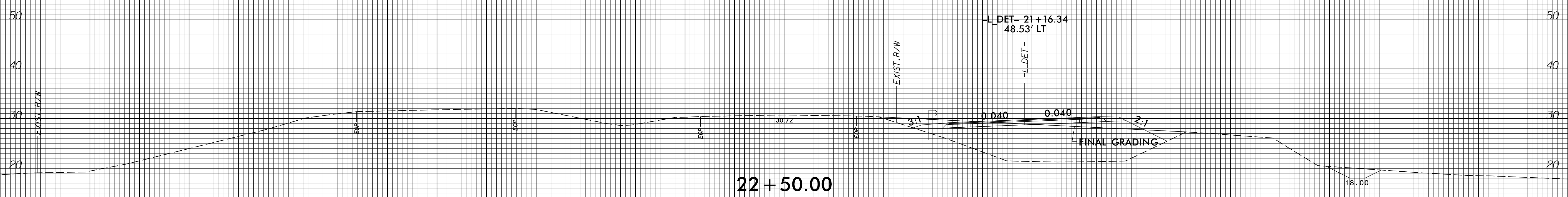
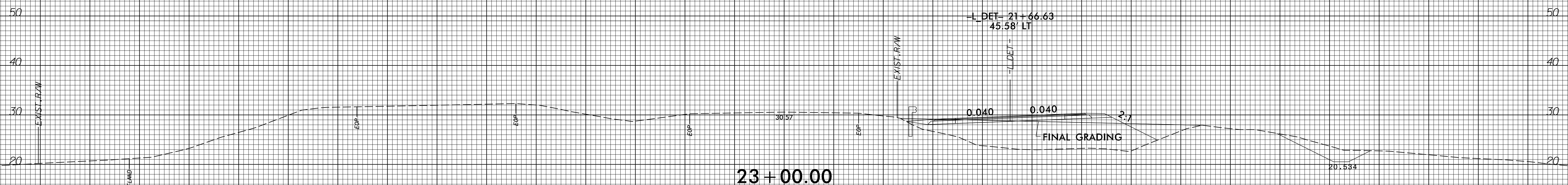

-LRT-

6/23/16

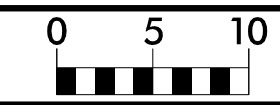

PROJ. REFERENCE NO.	SHEET NO.
B-5652	X-9

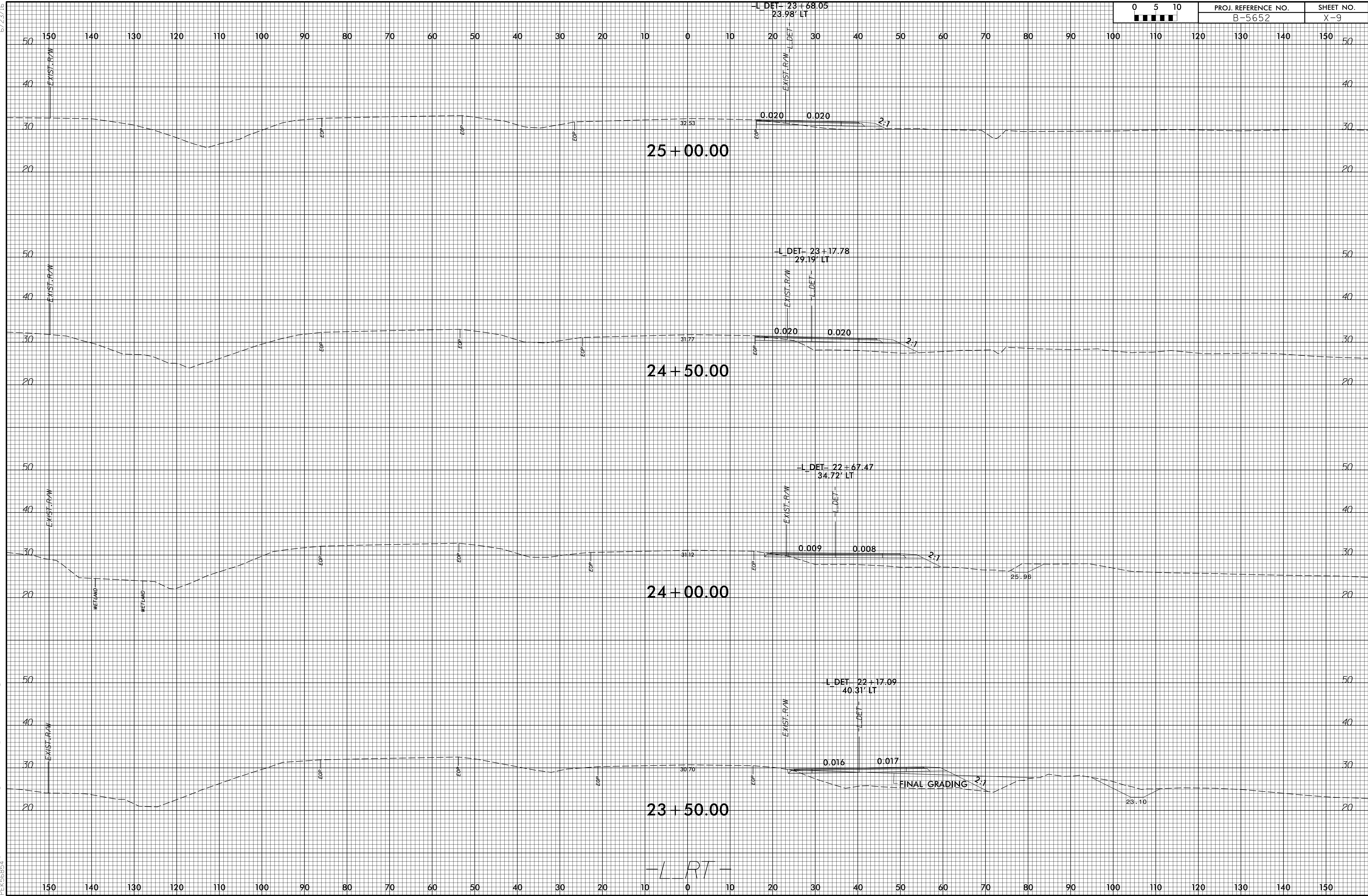

8:49:30 AM  
 C:\Users\p30307\Documents\CorridorModeling\B-5652\_rdy\_XPL\_L&LDET.dgn  
 P:\K68654

150 140 130 120 110 100 90 80 70 60 50 40 30 20 10 0 10 20 30 40 50 60 70 80 90 100 110 120 130 140 150

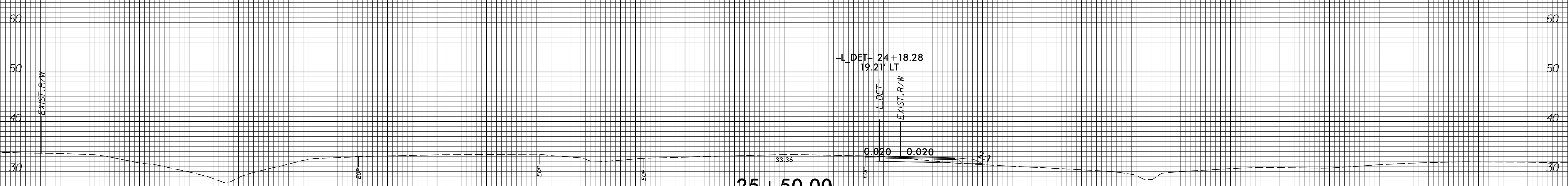
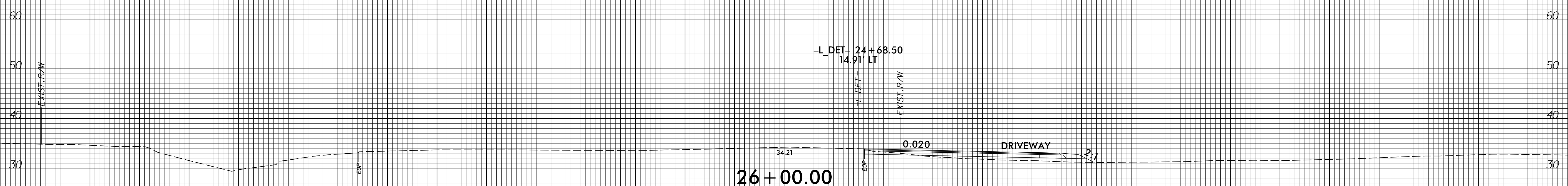
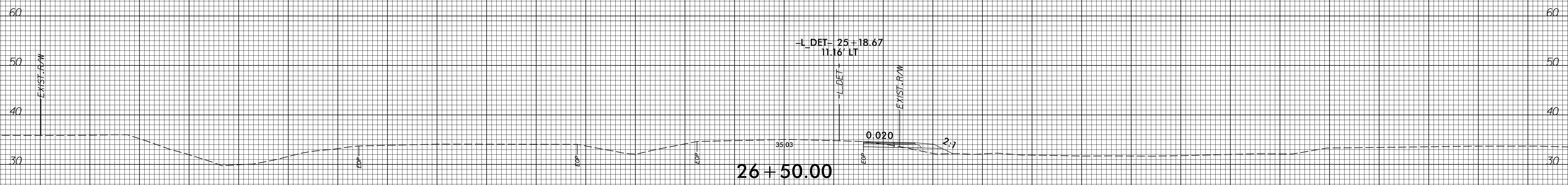

-L-RT-

150 140 130 120 110 100 90 80 70 60 50 40 30 20 10 0 10 20 30 40 50 60 70 80 90 100 110 120 130 140 150

END PROJECT STA. 29 + 73.00

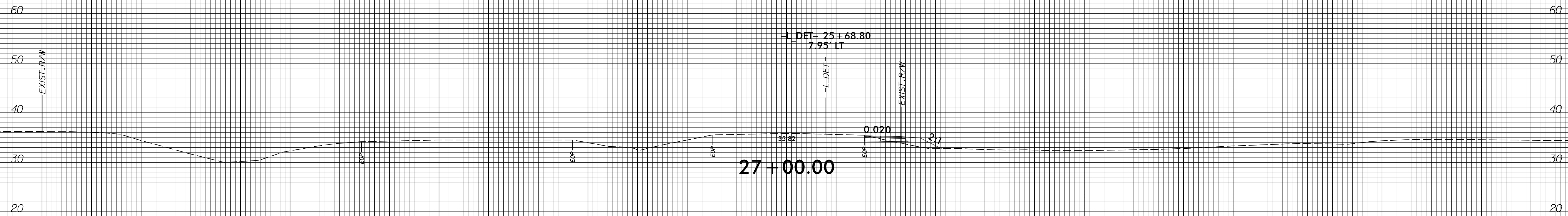
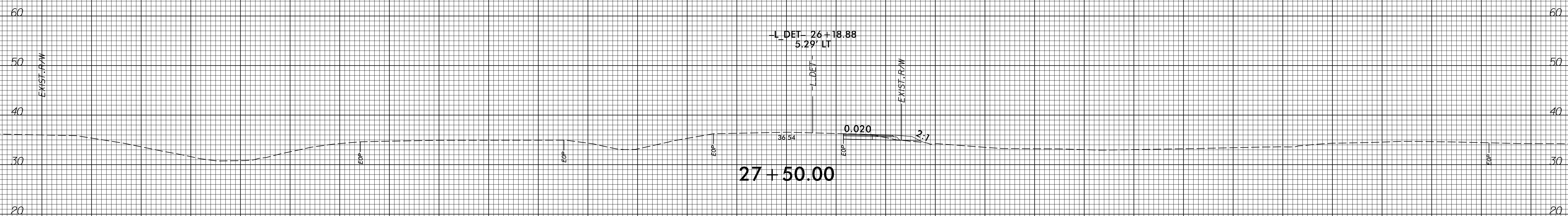
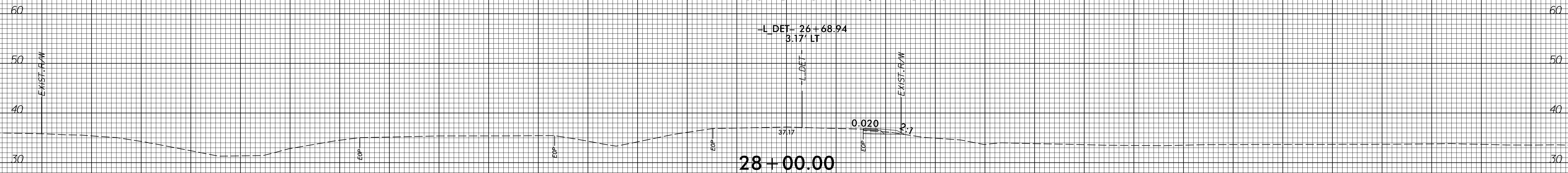

-L RT-