

PROJECT REFERENCE NO. B-5652	SHEET NO. RW05
Location and Surveys	
DOCUMENT NOT CONSIDERED FINAL UNLESS ALL SIGNATURES COMPLETED	

REVISIONS

MATCHLINE -L_RT- STA. 23+50.00 SEE SHEET 4

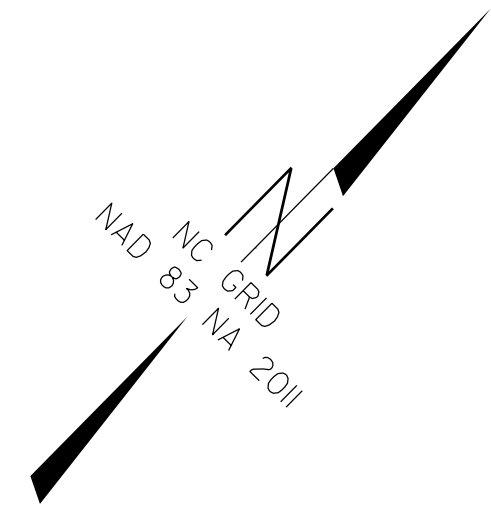
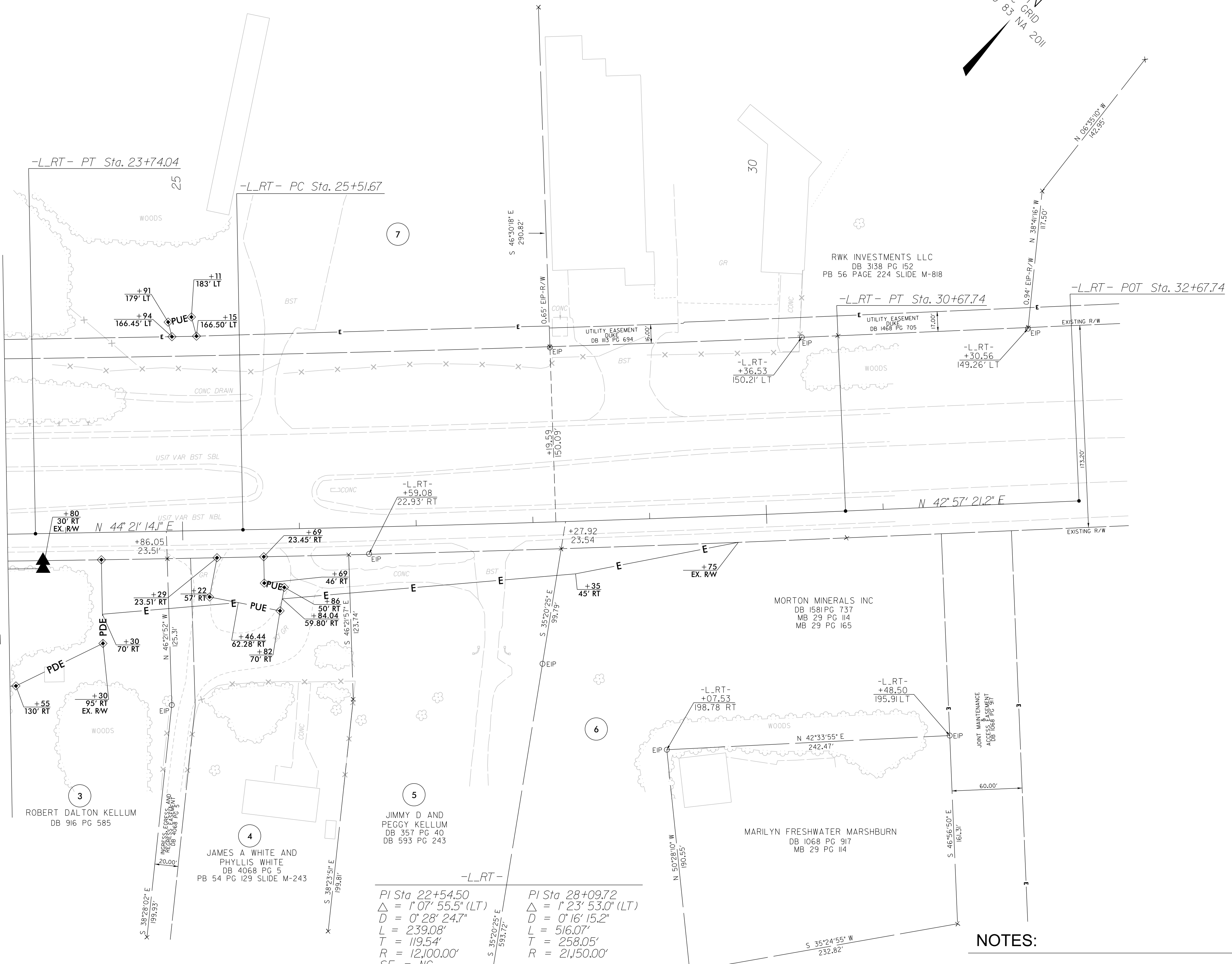

I, Richard A. Mitchell, certify that the right of way and permanent easement monumentation for this project shown herein was completed under my direct and responsible charge from an actual survey made under my supervision; that all horizontal closures had a minimum ratio of precision of 1:10,000 (Class A). Field work was performed from 2/16/2022 to 2/18/2022, and all coordinates are based on NAD83/2011; That this survey was performed to meet the requirements of 21NCAC 56.1600 as applicable.

This 31st day of March, 2022.
 Designed by: Richard A. Mitchell 3/31/2022
 54617800584E49F...
 Richard A. Mitchell
 Professional Land Surveyor L-5060

- NOTES:**
1. IF FURTHER INFORMATION REGARDING PROJECT CONTROL IS NEEDED PLEASE CONTACT THE LOCATION AND SURVEYS UNIT.
 2. PROJECT CONTROL WAS ESTABLISHED USING GNSS, THE GLOBAL NAVIGATION SATELLITE SYSTEM.
 3. RIGHT OF WAY MONUMENTATION ESTABLISHED 2/16/2022 TO 2/18/2022 .

7:10:18 2022 09:47
 I:\0168\10641\MC066829
 MBTaylor
 2022-03-30\B-5652-1s-rw05-220331.dgn