

Location and Surveys

LOCATION AND SURVEYS UNIT  
 DIVISION 3  
 5310 BARBADOS BLVD. SUITE 102  
 CASTLE HAYNE, NORTH CAROLINA 28429

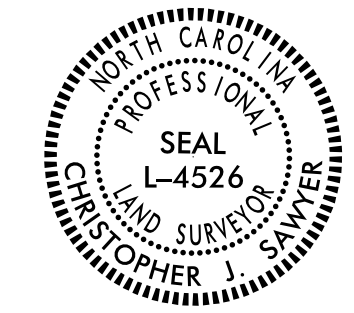

DOCUMENT NOT CONSIDERED FINAL  
 UNLESS ALL SIGNATURES COMPLETED

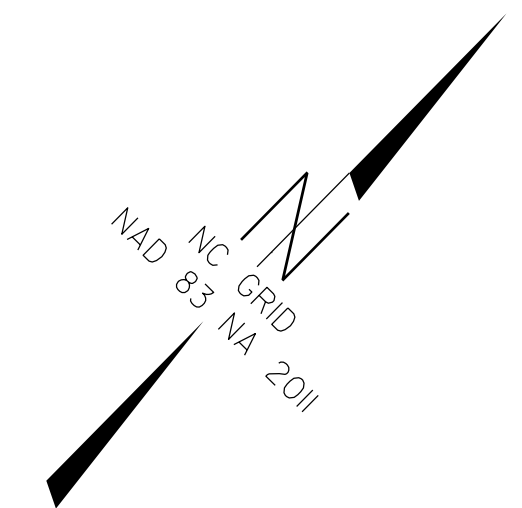

I, Christopher J. Sawyer, PLS, certify that the revised right of way and permanent easement monumentation for this project shown herein was completed under my direct and responsible charge from an actual survey made under my supervision; that all horizontal closures had a minimum ratio of precision of 1:10,000 (Class A). Field work was performed 10/06/22, and all coordinates are based on NAD83/2011. That this survey was performed to meet the requirements of 21NCAC 56.1600 as applicable.

This 13th day of October, 2022.

DocuSigned by:  
 Christopher Sawyer  
 9700CB2E1D21467...  
 Professional Land Surveyor L-4526

REVISIONS

MATCHLINE -L\_RT- STA. 23 + 50.00 SEE SHEET 5

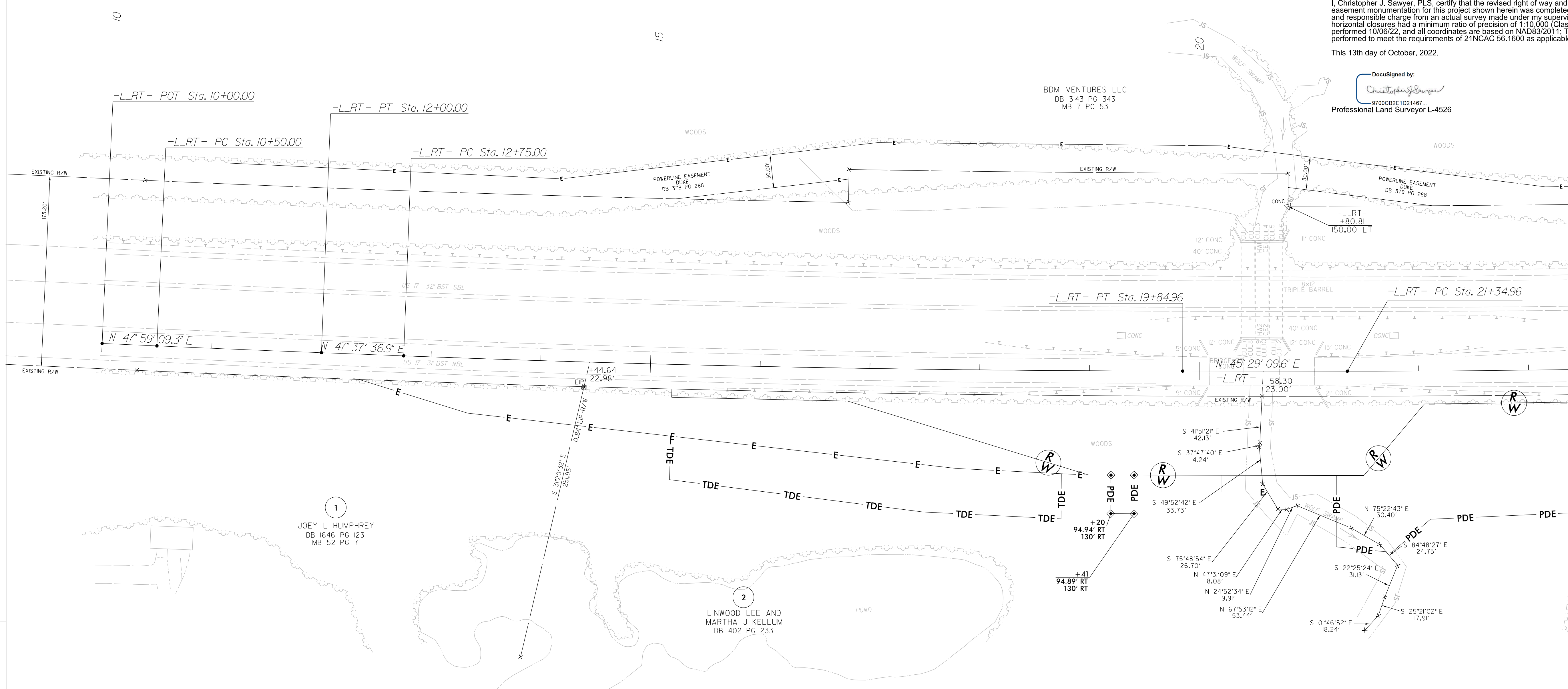

NOTES:

1. IF FURTHER INFORMATION REGARDING PROJECT CONTROL IS NEEDED PLEASE CONTACT THE LOCATION AND SURVEYS UNIT.
2. PROJECT CONTROL WAS ESTABLISHED USING GNSS, THE GLOBAL NAVIGATION SATELLITE SYSTEM.
3. REVISED RIGHT OF WAY MONUMENTATION ESTABLISHED 10/06/22.

-L_RT-	
PI Sta 11+25.00	PI Sta 16+30.02
$\Delta = 0^{\circ} 21' 32.4''$ (LT)	$\Delta = 2^{\circ} 08' 27.3''$ (LT)
$D = 0^{\circ} 14' 21.6''$	$D = 0^{\circ} 18' 05.6''$
$L = 150.00'$	$L = 709.96'$
$T = 75.00'$	$T = 355.02'$
$R = 23,940.00'$	$R = 19,000.00'$
	SE = NC
	PI Sta 22+54.50
	$\Delta = 1^{\circ} 07' 55.5''$ (LT)
	$D = 0^{\circ} 28' 24.7''$
	$L = 239.08'$
	$T = 119.54'$
	$R = 12,100.00'$
	SE = NC

3  
 ROBERT DALTON KELLUM  
 DB 916 PG 585

H:\01\_2022\_1421\_0033\Working\150 series revised\B-5652.ls-rw04-221012.rwdgn  
 H:\01\_2022\_1421\_0033\Working\150 series revised\B-5652.ls-rw04-221012.rwdgn  
 C:\sawyer\A\15-239904