

PROJECT REFERENCE NO. B-5652	SHEET NO. RW04
<b>Location and Surveys</b>	
DOCUMENT NOT CONSIDERED FINAL UNLESS ALL SIGNATURES COMPLETED	

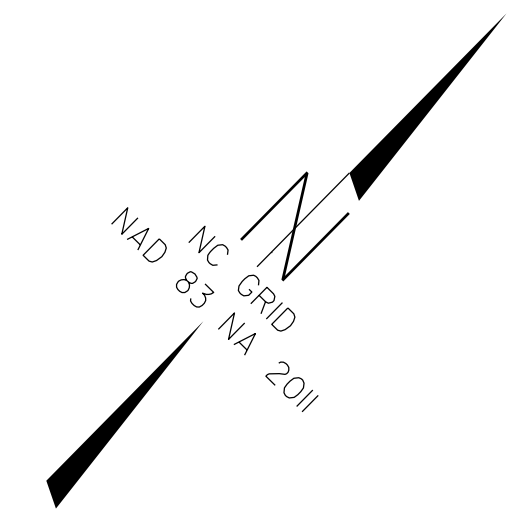

I, Richard A. Mitchell, certify that the right of way and permanent easement monumentation for this project shown herein was completed under my direct and responsible charge from an actual survey made under my supervision; that all horizontal closures had a minimum ratio of precision of 1:10,000 (Class A). Field work was performed from 2/16/2022 to 2/18/2022, and all coordinates are based on NAD83/2011; That this survey was performed to meet the requirements of 21NCAC 58.1600 as applicable.

This 14th day of April, 2022.  
 DocuSigned by:  
**Richard A. Mitchell** 4/14/2022  
 54017600564E49F...  
 Richard A. Mitchell  
 Professional Land Surveyor L-5060

BDM VENTURES LLC  
 DB 343 PG 343  
 MB 7 PG 53

REVISIONS

MATCHLINE -L\_RT- STA. 23 + 50.00 SEE SHEET 5

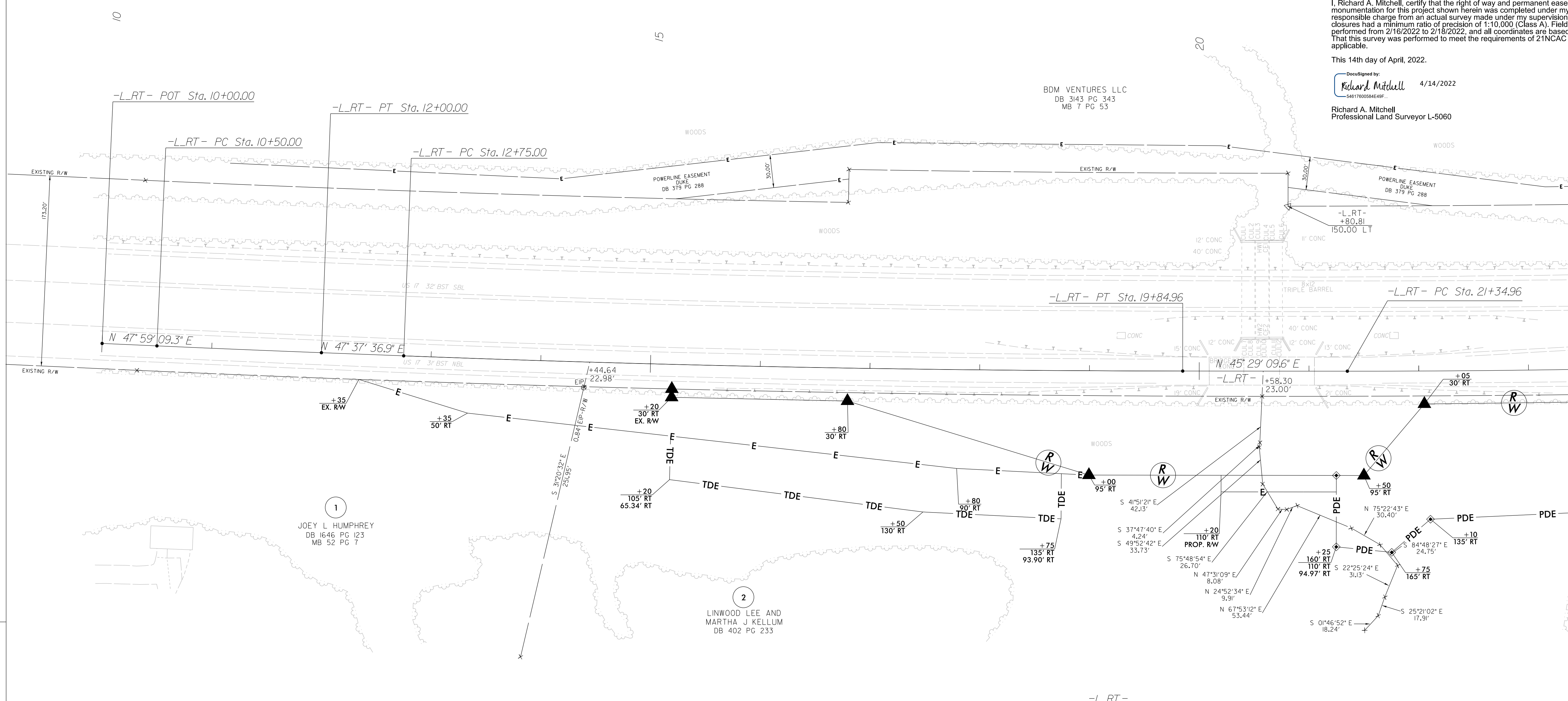

**NOTES:**

1. IF FURTHER INFORMATION REGARDING PROJECT CONTROL IS NEEDED PLEASE CONTACT THE LOCATION AND SURVEYS UNIT.
2. PROJECT CONTROL WAS ESTABLISHED USING GNSS, THE GLOBAL NAVIGATION SATELLITE SYSTEM.
3. RIGHT OF WAY MONUMENTATION ESTABLISHED 2/16/2022 TO 2/18/2022 .

-L_RT-		
PI Sta 11+25.00 Δ = 0° 21' 32.4" (LT) D = 0° 14' 21.6" L = 150.00' T = 75.00' R = 23,940.00'	PI Sta 16+30.02 Δ = 2° 08' 27.3" (LT) D = 0° 18' 05.6" L = 709.96' T = 355.02' R = 19,000.00' SE = NC	PI Sta 22+54.50 Δ = 1° 07' 55.5" (LT) D = 0° 28' 24.7" L = 239.08' T = 119.54' R = 12,100.00' SE = NC

3  
 ROBERT DALTON KELLUM  
 DB 916 PG 585

I:\ABR\_2022\15\_01\Geomatics\80-Drawings\Revised Deliverables 2022-04-14\B-5652-1s.rw04-220414.dgn  
 15:00:48  
 MB Taylor