

10/13/2022 X:\NCDOT\A-0009CC\A-0009CC-R.dwg... User:smelvr

25 + 50.00
-Y2-

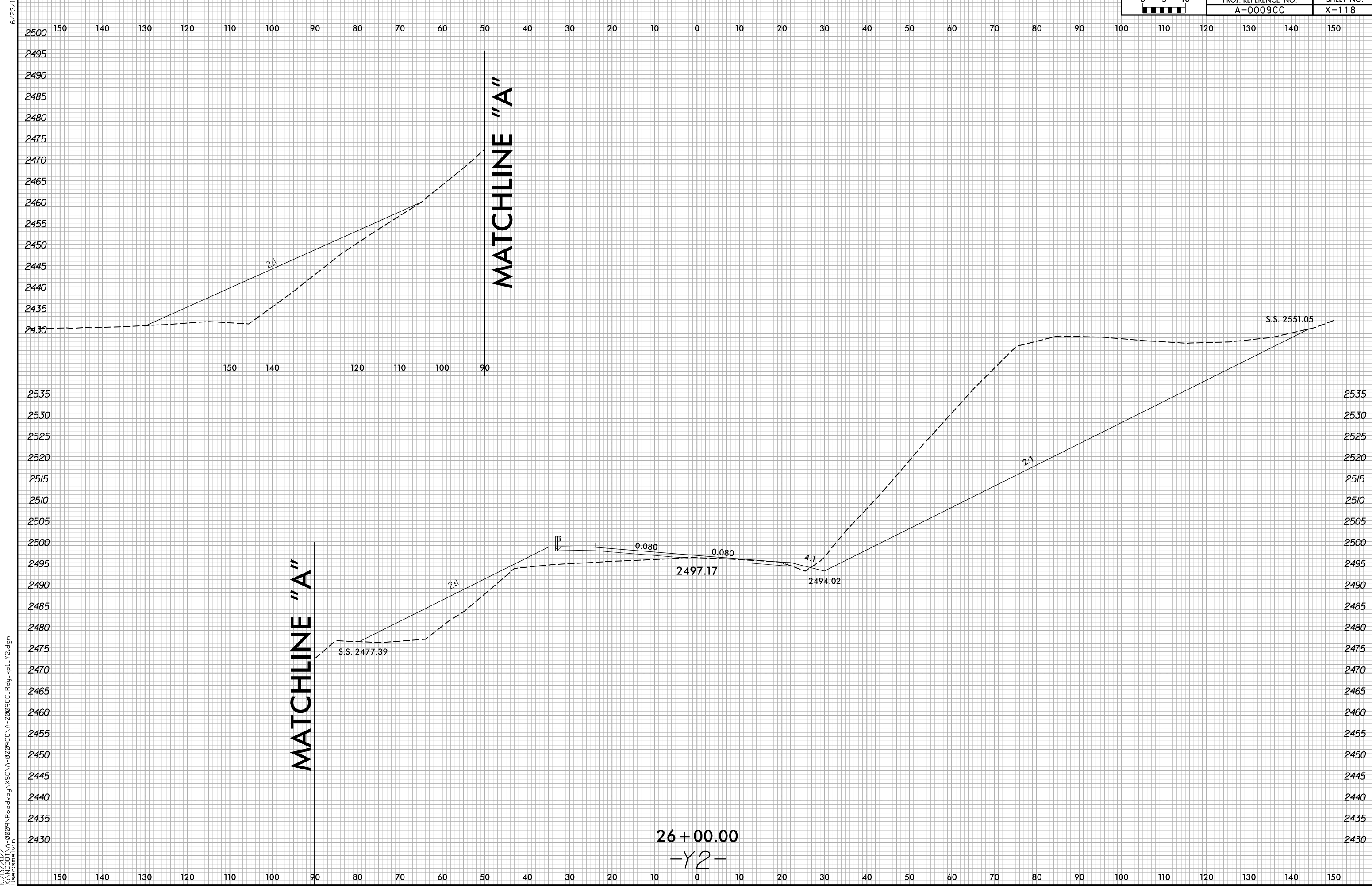

10/13/2022
 X:\NCDOT\A-0009\Roadway\XSC\A-0009CC-A-0009CC.Rdw...xp_L_Y2.dgn
 User:smelvr

6/23/16



PROJ. REFERENCE NO.
A-0009CC

SHEET NO.
X-119

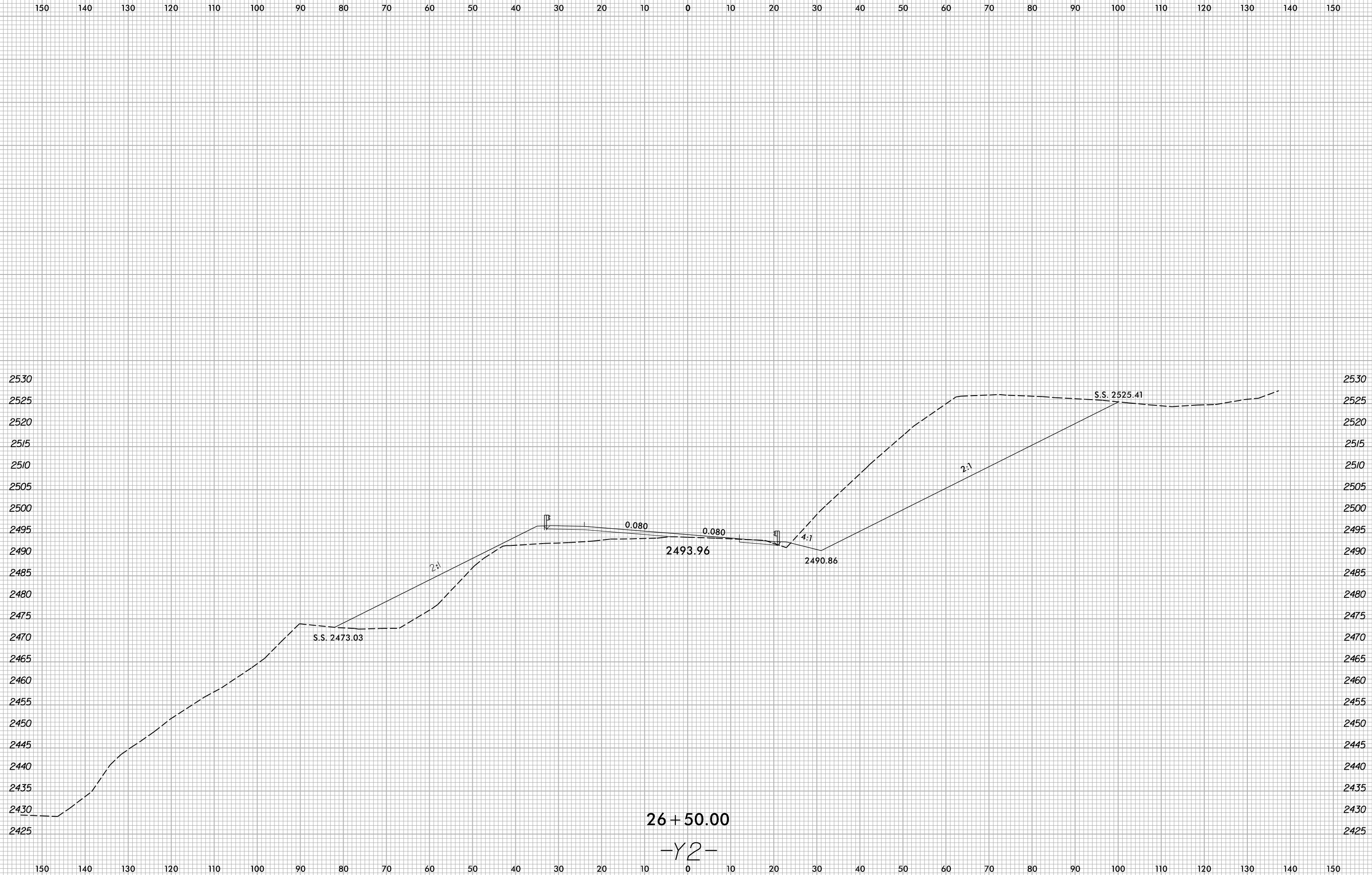

I:\13\2022
X:\NCDOT\A-0009CC\A-0009CC-R.dwg
User:smelvr

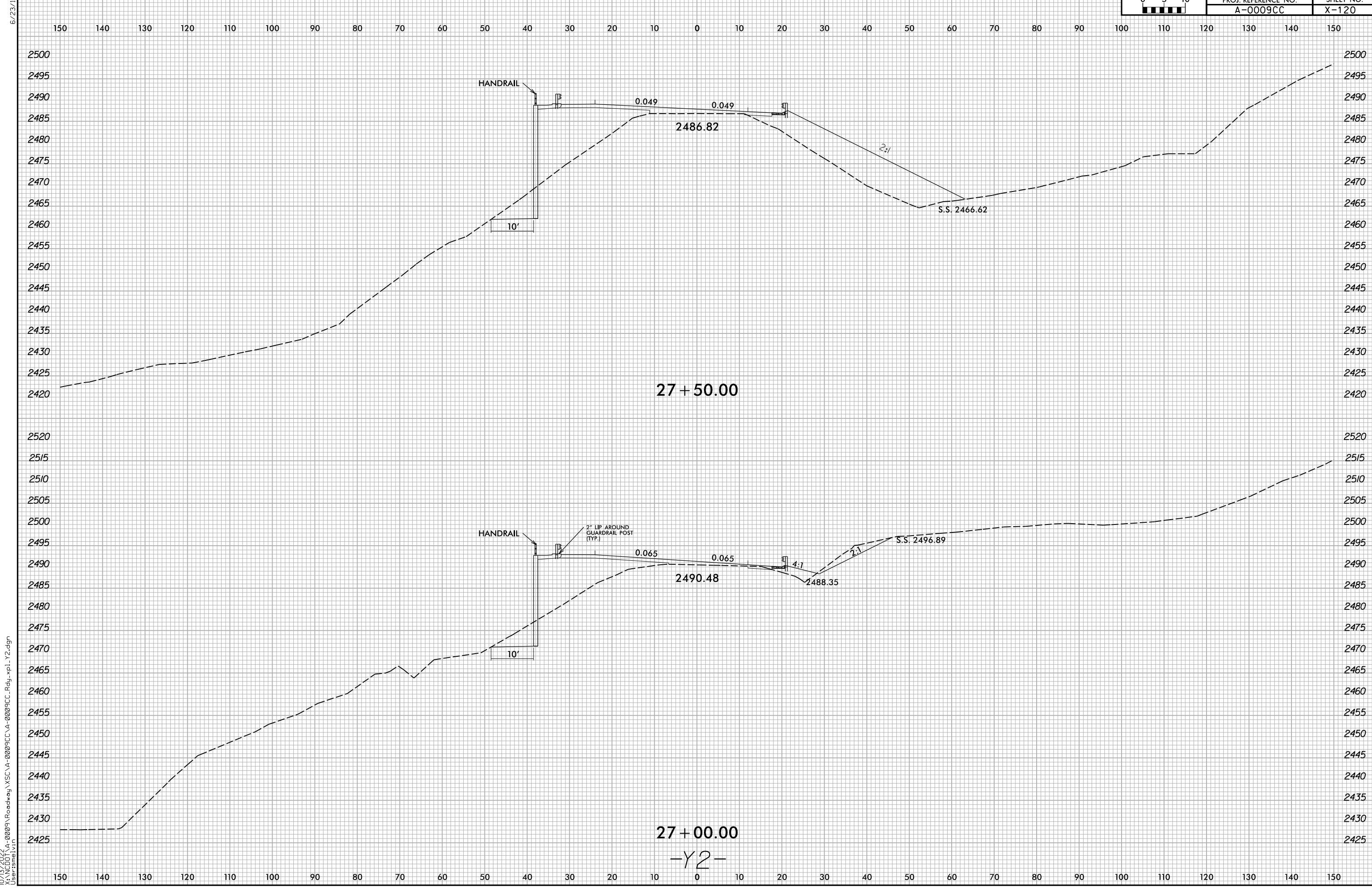

6/23/16
10/13/2022
X:\NCDOT\A-0009CC\A-0009CC-A-0009CC-R.dwg
User:smelvr

-Y2-

6/23/16

0 5 10	PROJ. REFERENCE NO.	SHEET NO.
	A-0009CC	X-121

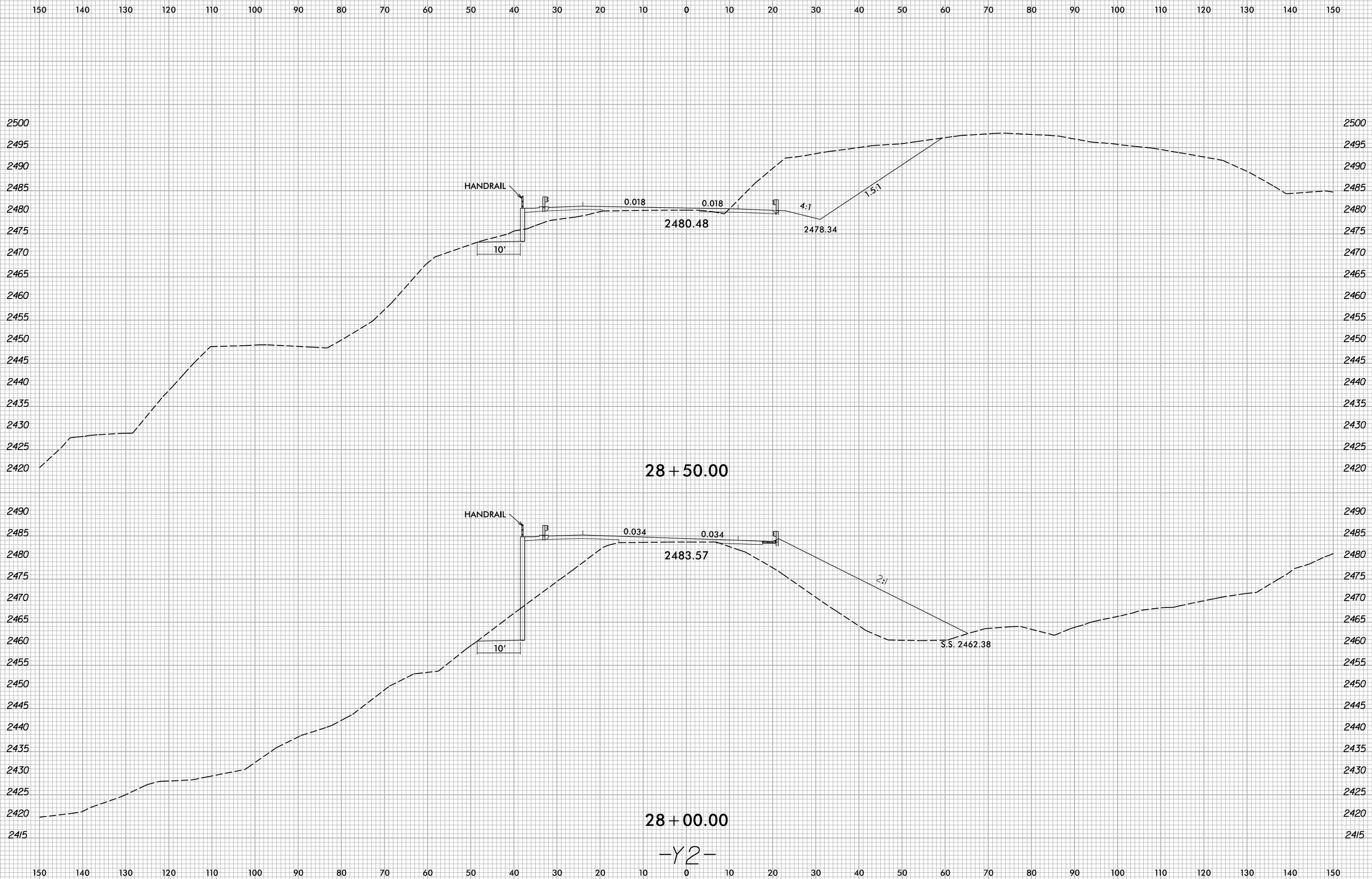

10/13/2022
X:\NCDOT\A-0009\Roadway\XSC\A-0009CC-A-0009CC.Rdw...xp_L_Y2.dgn
User:smelvr

6/23/16

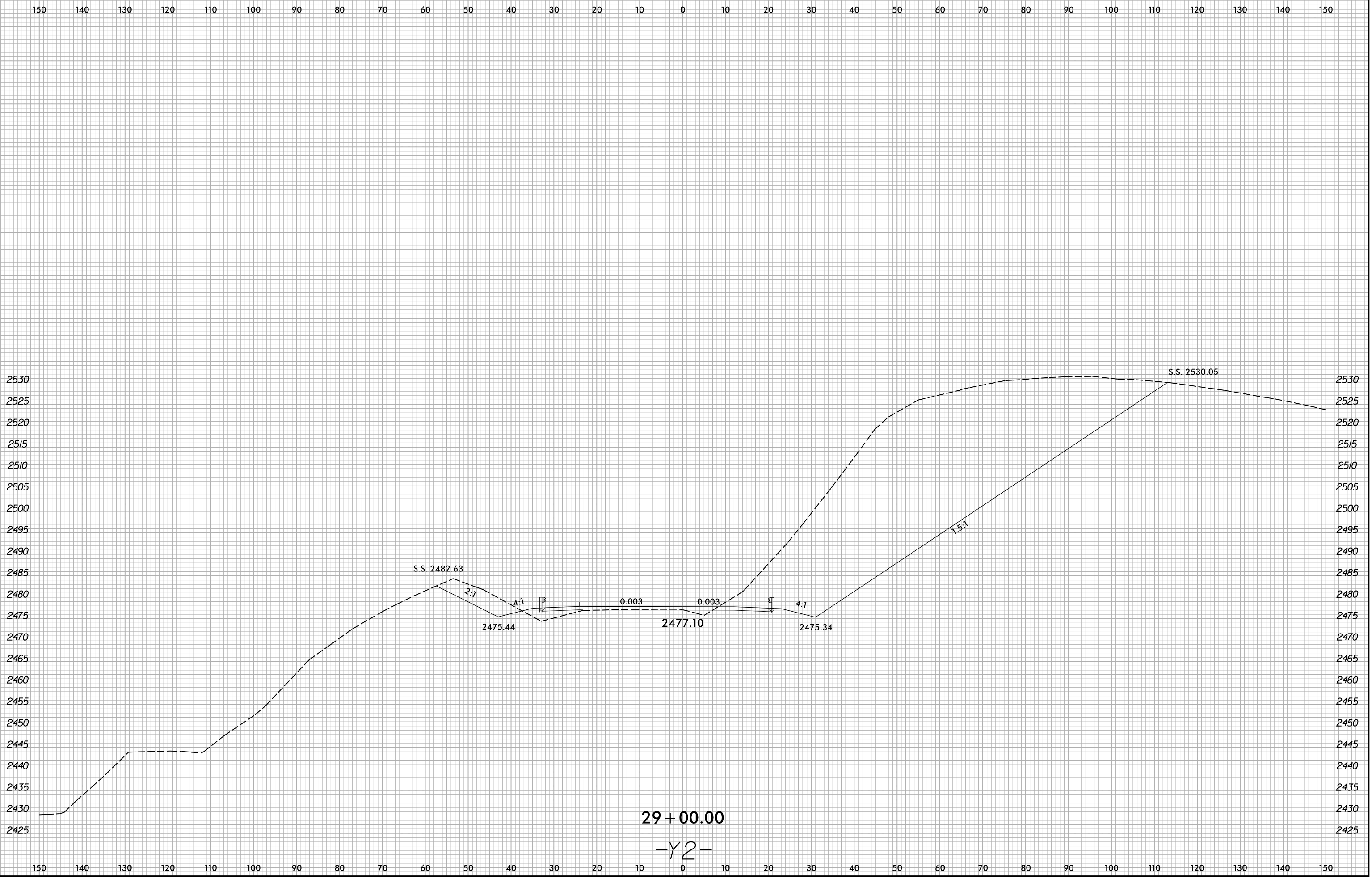

I:\3\2022
X:\NCD01\A-0009\Roadway\XSC\A-0009CC-A-0009CC.Rdw...xp_L_Y2.dgn
User:smelvr

6/23/16

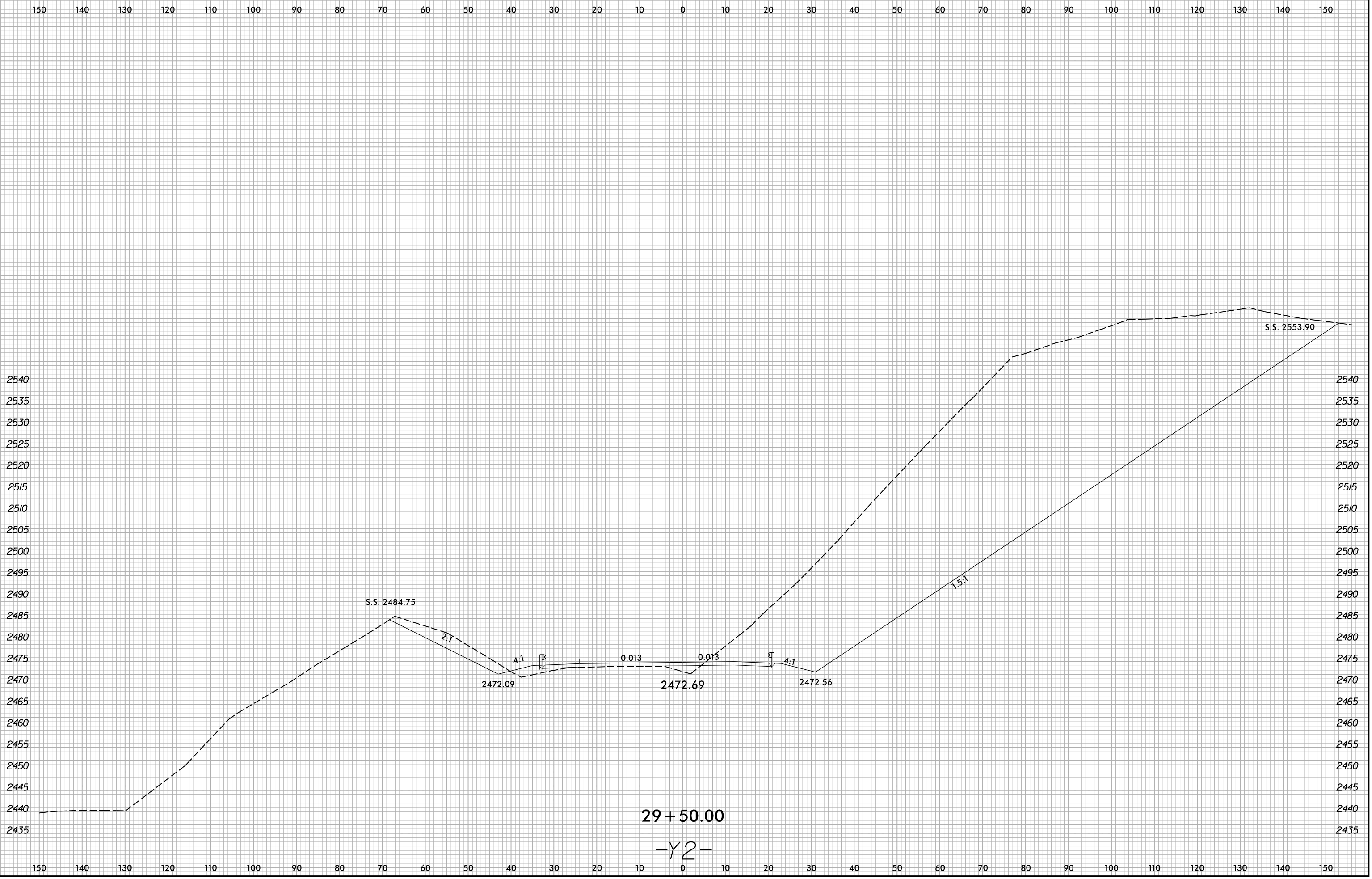

10/13/2022
X:\NCDOT\A-0009CC\A-0009CC-R.dwg
User:smelvr

29+50.00
-Y2-

6/23/16

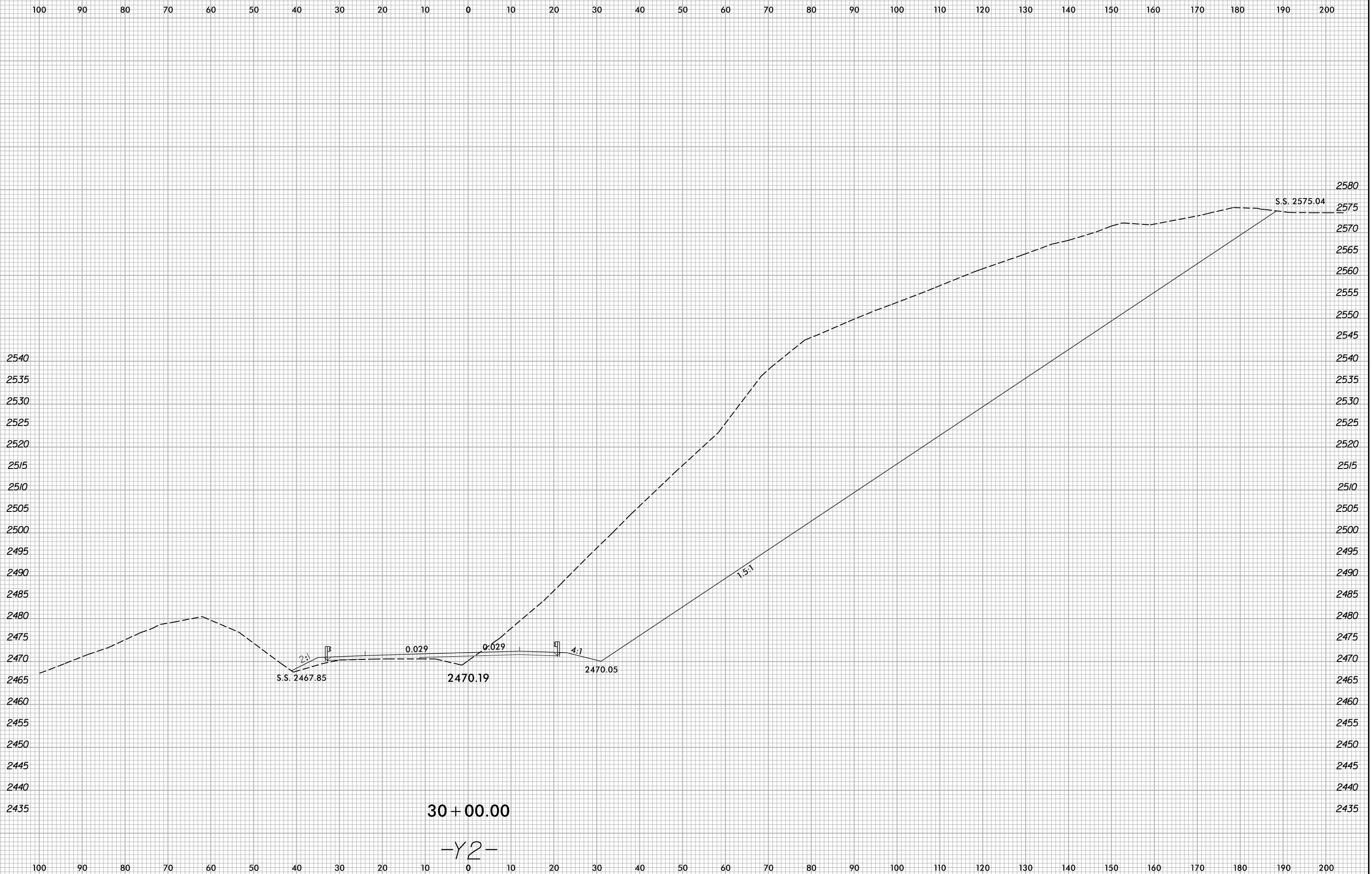

I:\3\2022
X:\NCDOT\A-0009\Roadway\XSC\A-0009CC-A-0009CC.Rdw...xp1_Y2.dgn
User:smelvr

30 + 00.00

-Y2-

6/23/16

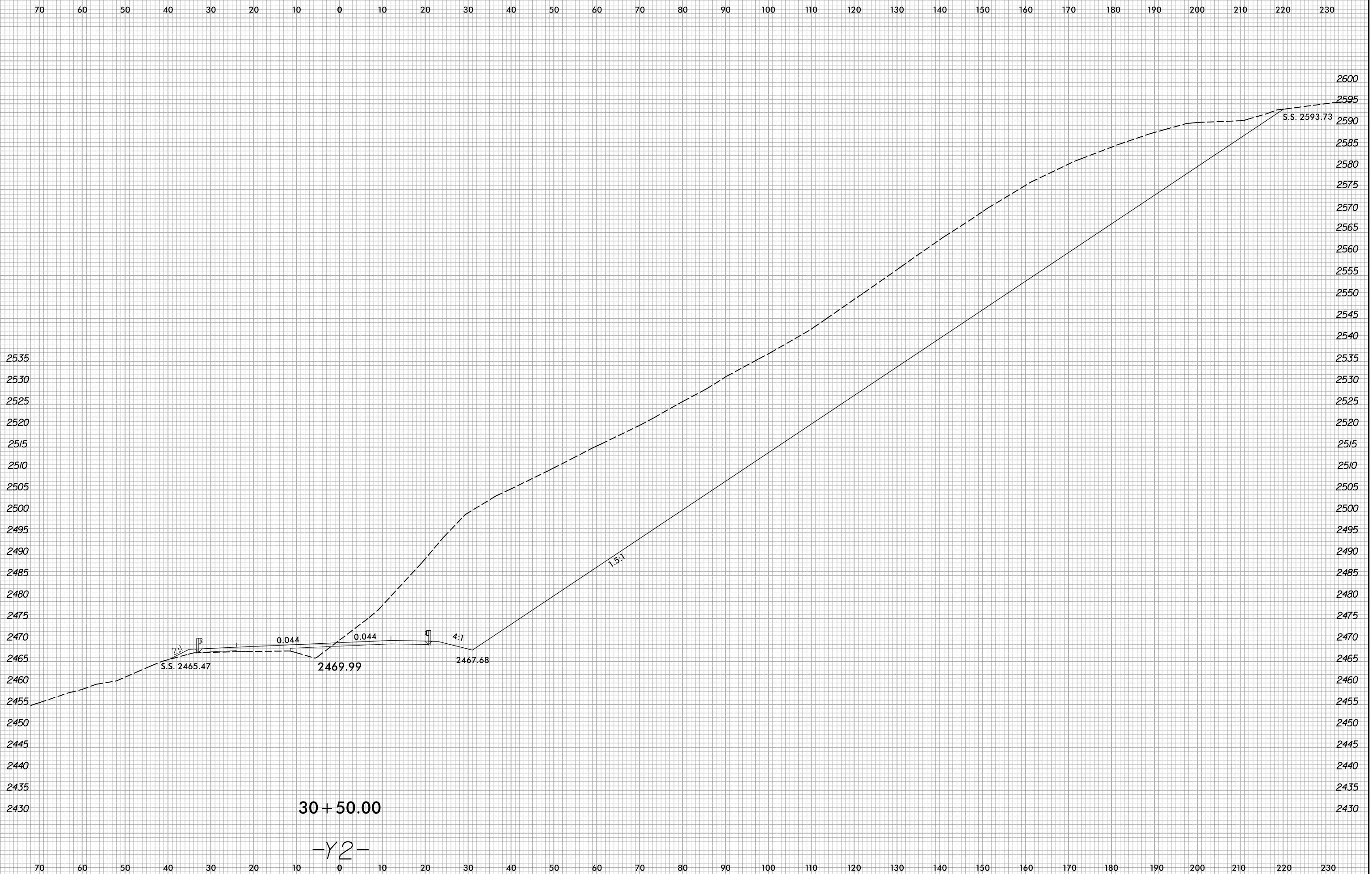

I:\13\2022\X:\NCDOT\A-0009CC\A-0009CC-R.dwg - 0009CC-R.dwg - xp_L_Y2.dwg
User:smelvr

6/23/16

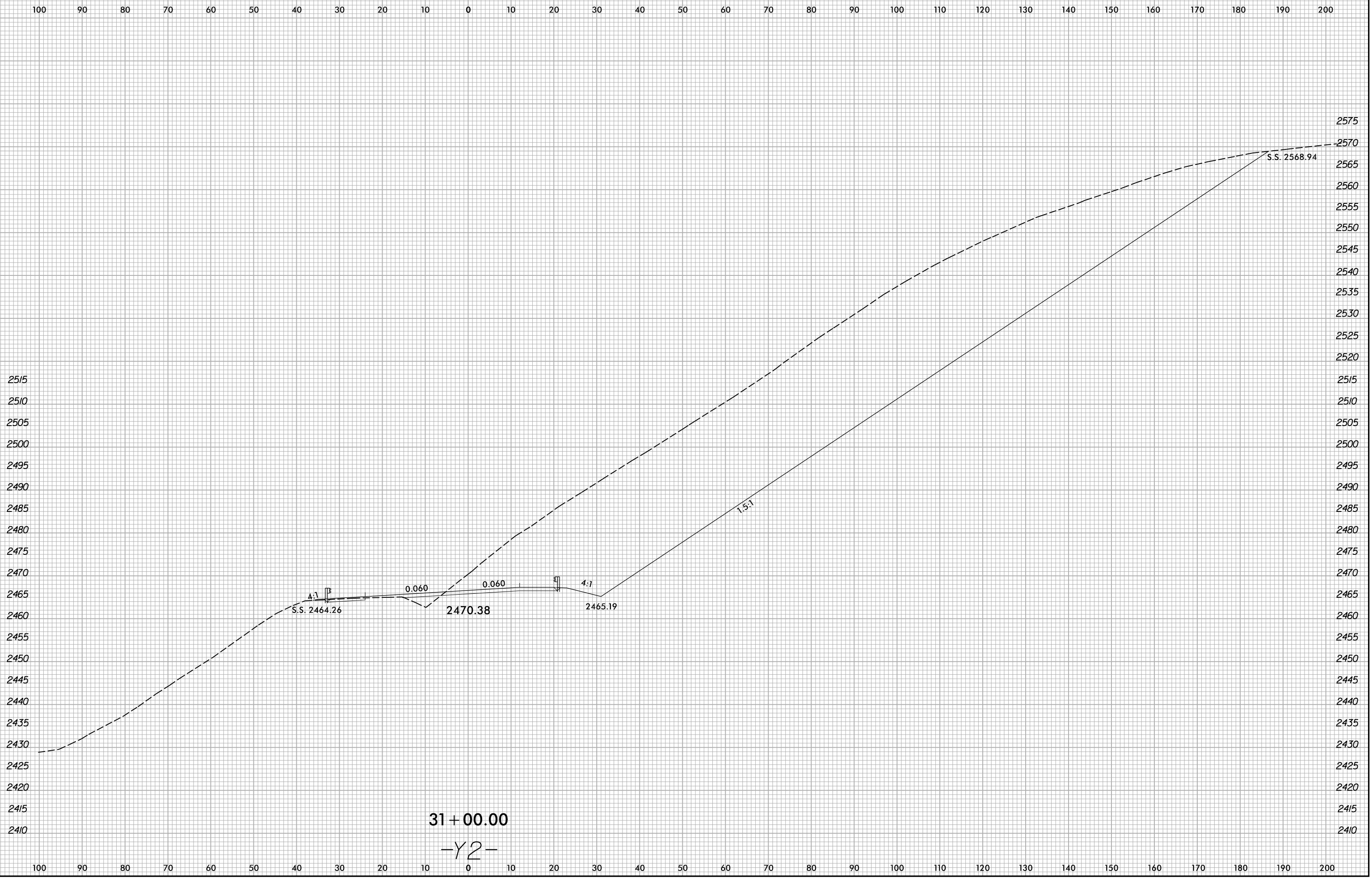

I:\13\2022\X:\NCDOT\A-0009\Roadway\XSC\A-0009CC-A-0009CC.Rdw...xp_L_Y2.dgn
User:smelvr

31+00.00

-Y2-

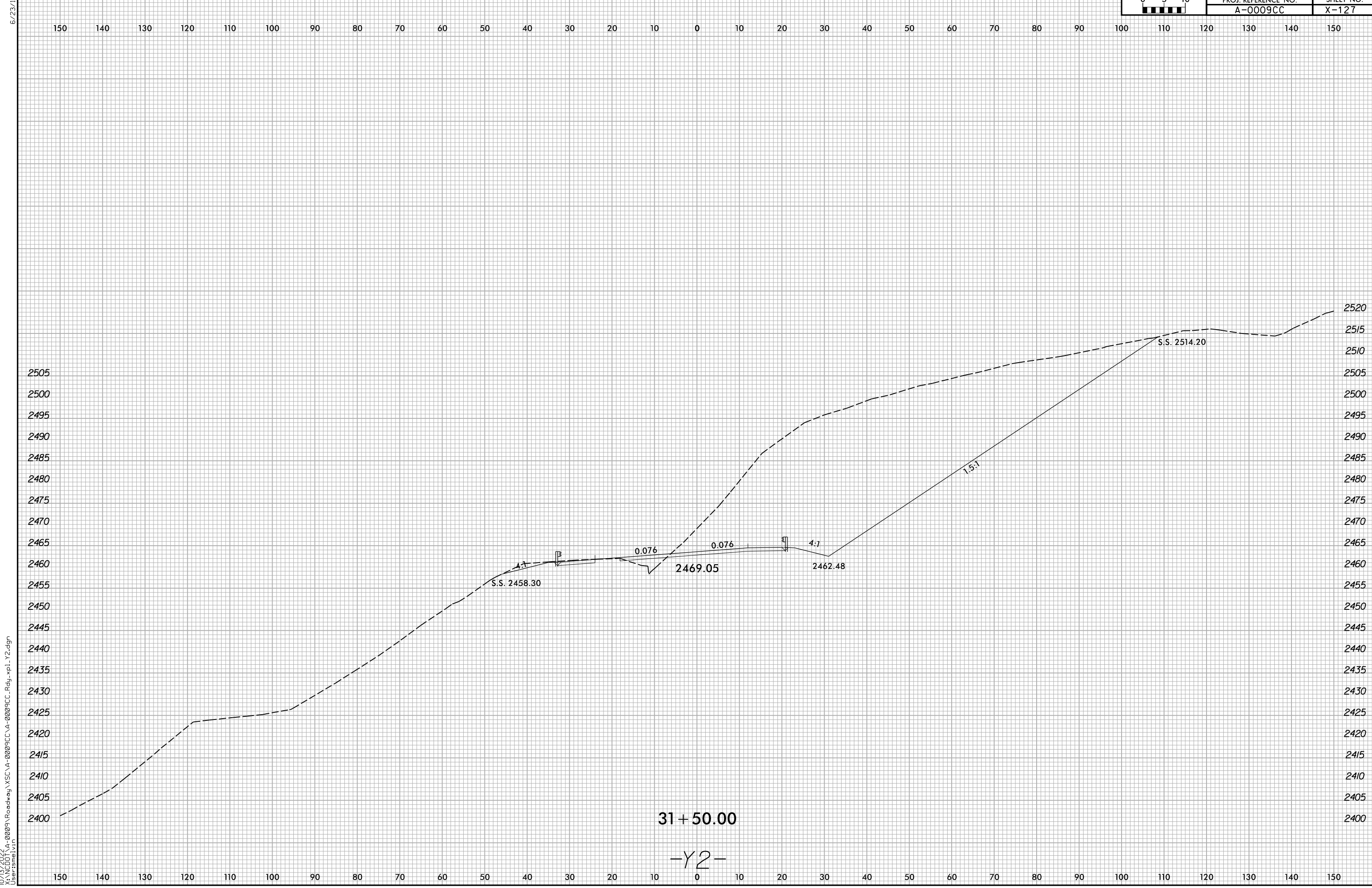

31+50.00

-Y2-

I:\13\2022\X:\NCDOT\A-0009\Roadway\XSC\A-0009CC-A-0009CC.Rdw...xp1_Y2.dgn
User:smelvr

6/23/16

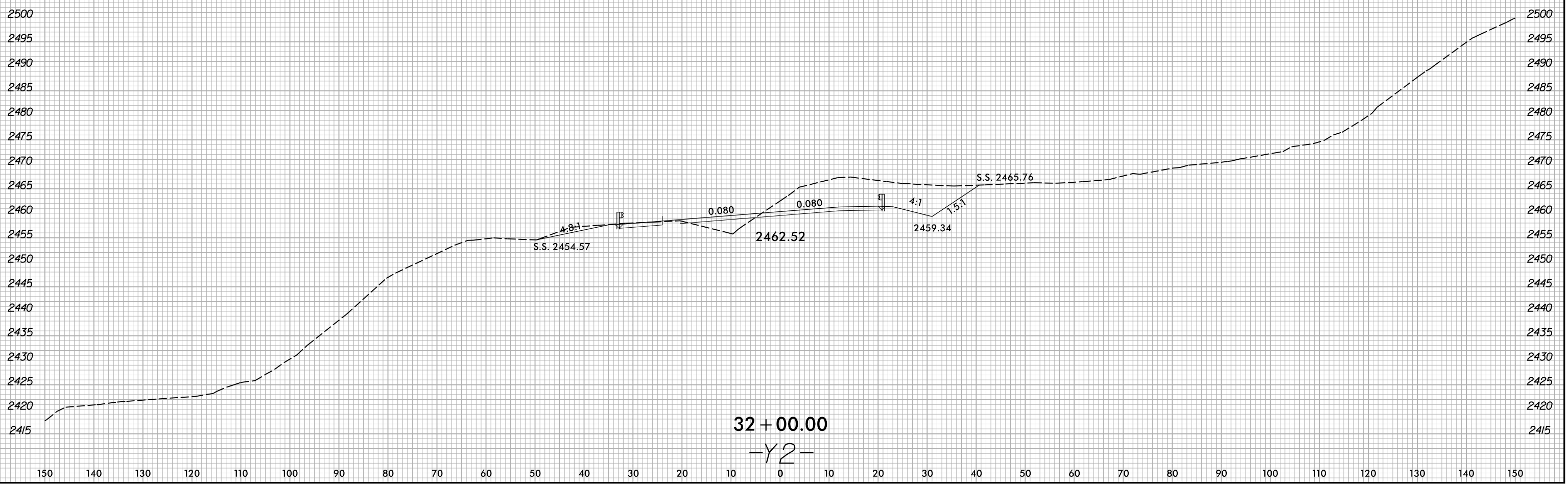
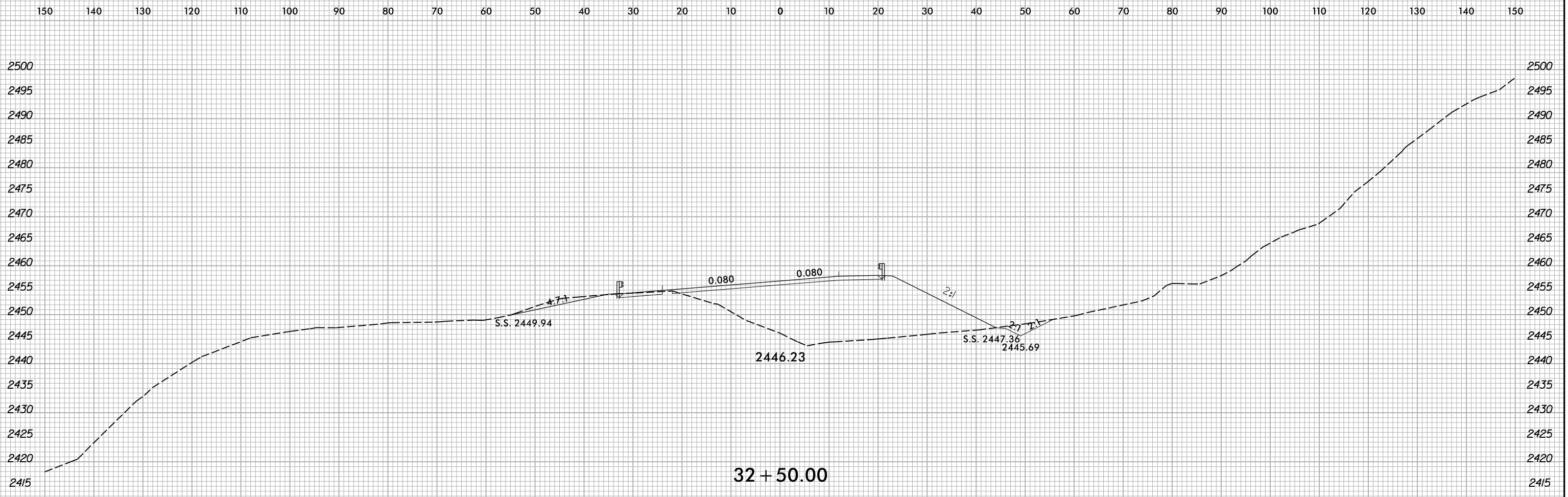

10/13/2022
X:\NCDOT\A-0009\Roadway\XSC\A-0009CC\A-0009CC_Rdwy_xpl_Y2.dgn
User:smelvr

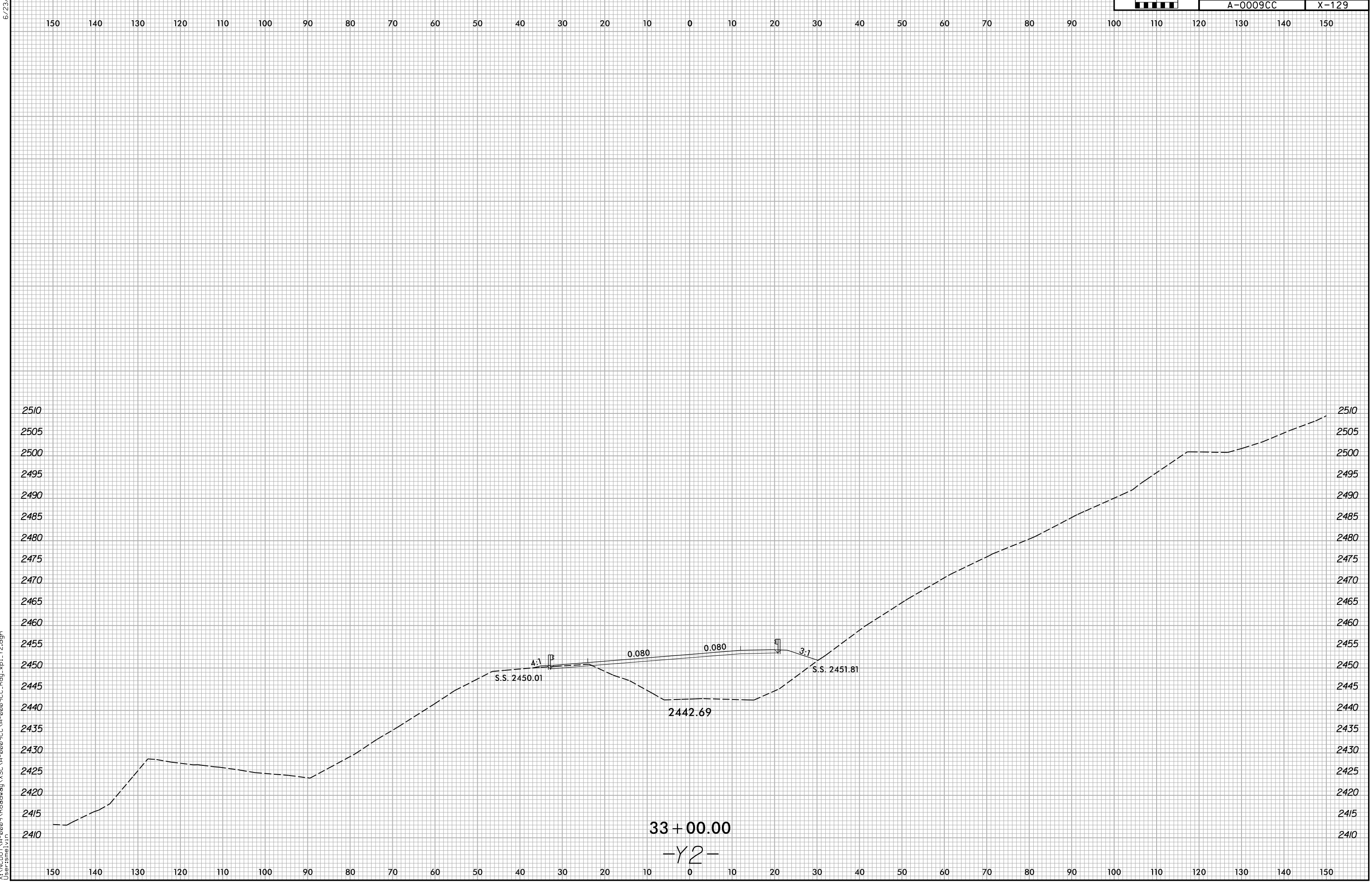

10/13/2022
X:\N\001\A-0009\Roadway\XSC\A-0009CC-A-0009CC.Rdw...xp_L_Y2.dgn
User:smelvr

6/23/16



PROJ. REFERENCE NO.
A-0009CC

SHEET NO.
X-130

150 140 130 120 110 100 90 80 70 60 50 40 30 20 10 0 10 20 30 40 50 60 70 80 90 100 110 120 130 140 150

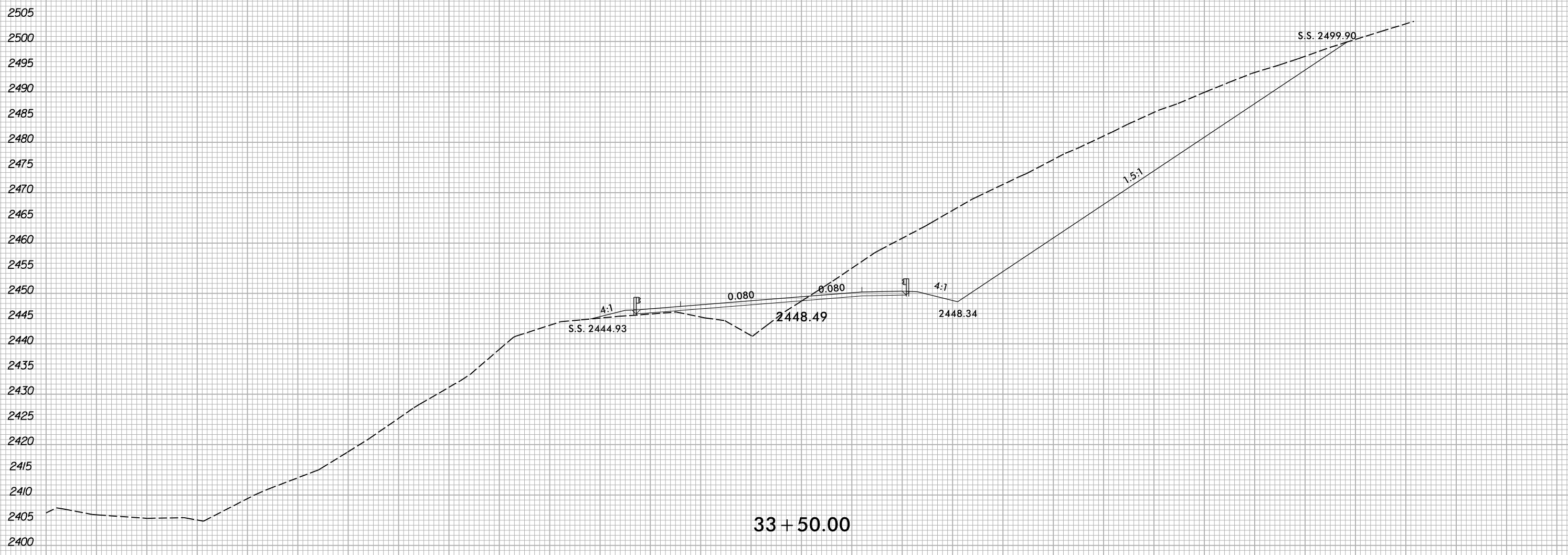

I:\13\2022
X:\NCDOT\A-0009CC\A-0009CC-R.dwg
User:smelvr

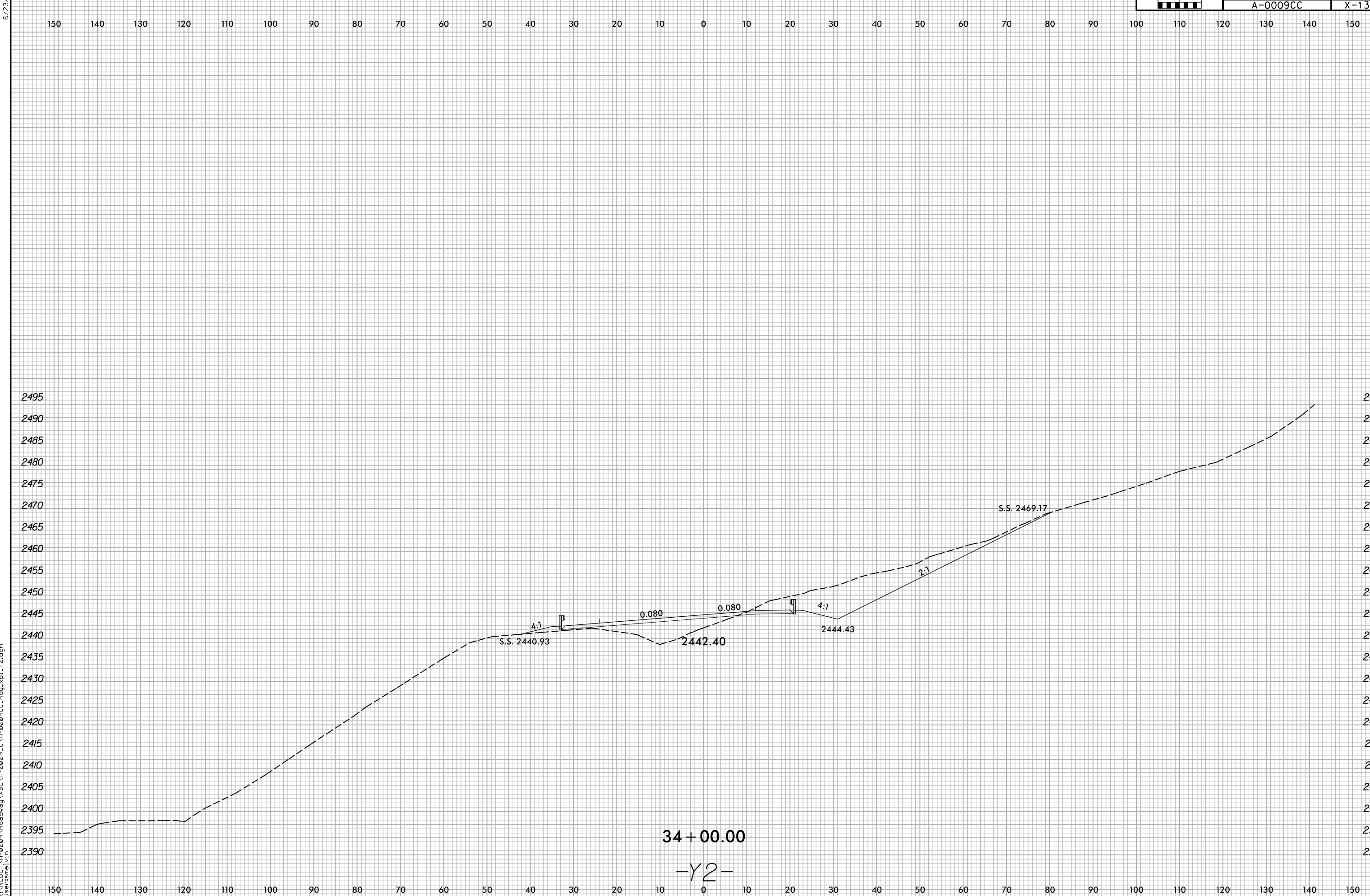

34 + 00.00

-Y2-

10/13/2022
X:\NCD01\A-0009\Roadway\XSC\A-0009CC-A-0009CC.Rdw...xp_L_Y2.dgn
User:smelvr

6/23/16



PROJ. REFERENCE NO.
A-0009CC

SHEET NO.
X-132

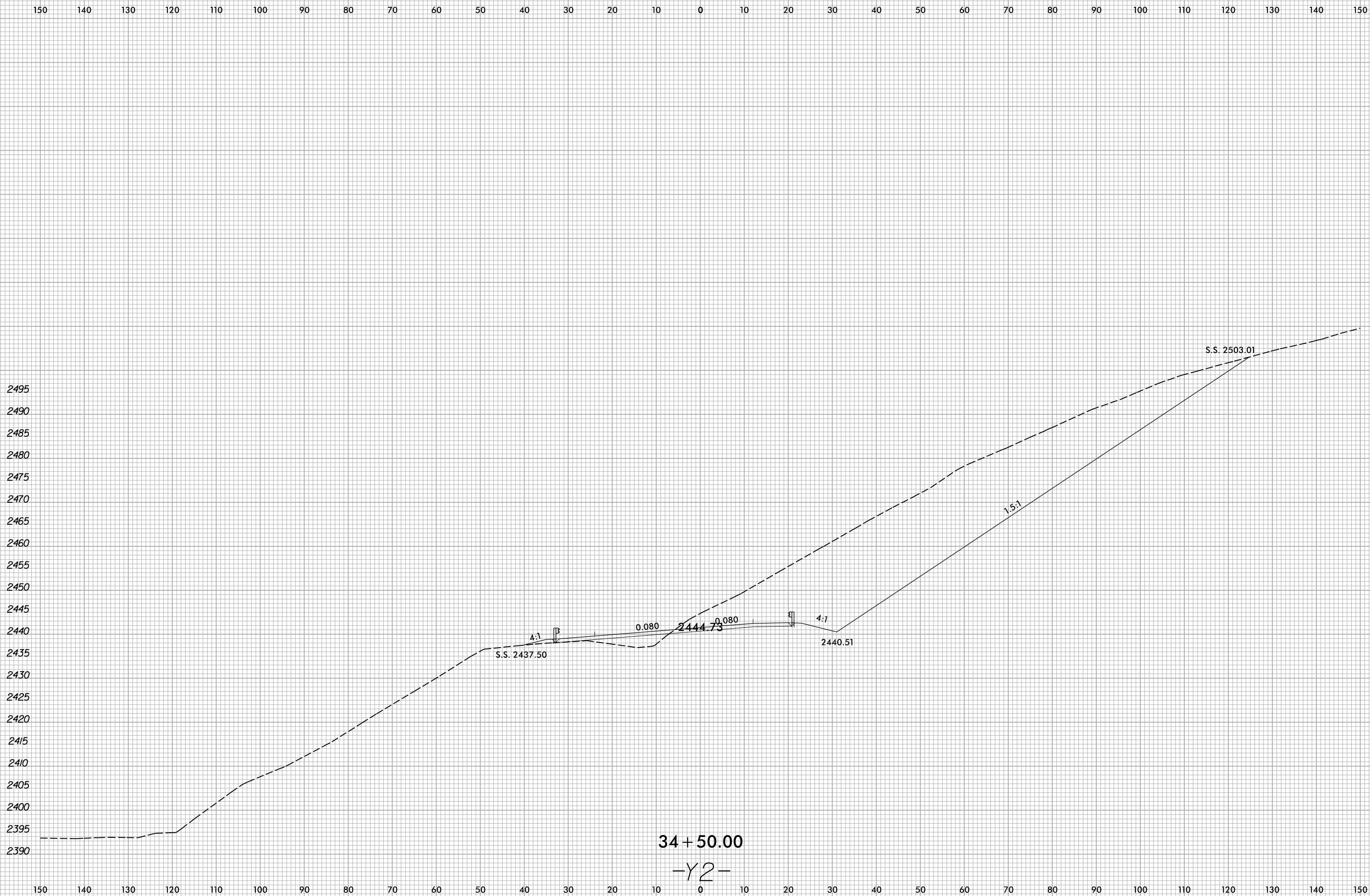

10/13/2022
X:\NCDOT\A-0009\Roadway\XSC\A-0009CC-A-0009CC.Rdw...xp1_Y2.dgn
User:smelvr

6/23/16



PROJ. REFERENCE NO.	SHEET NO.
A-0009CC	X-133

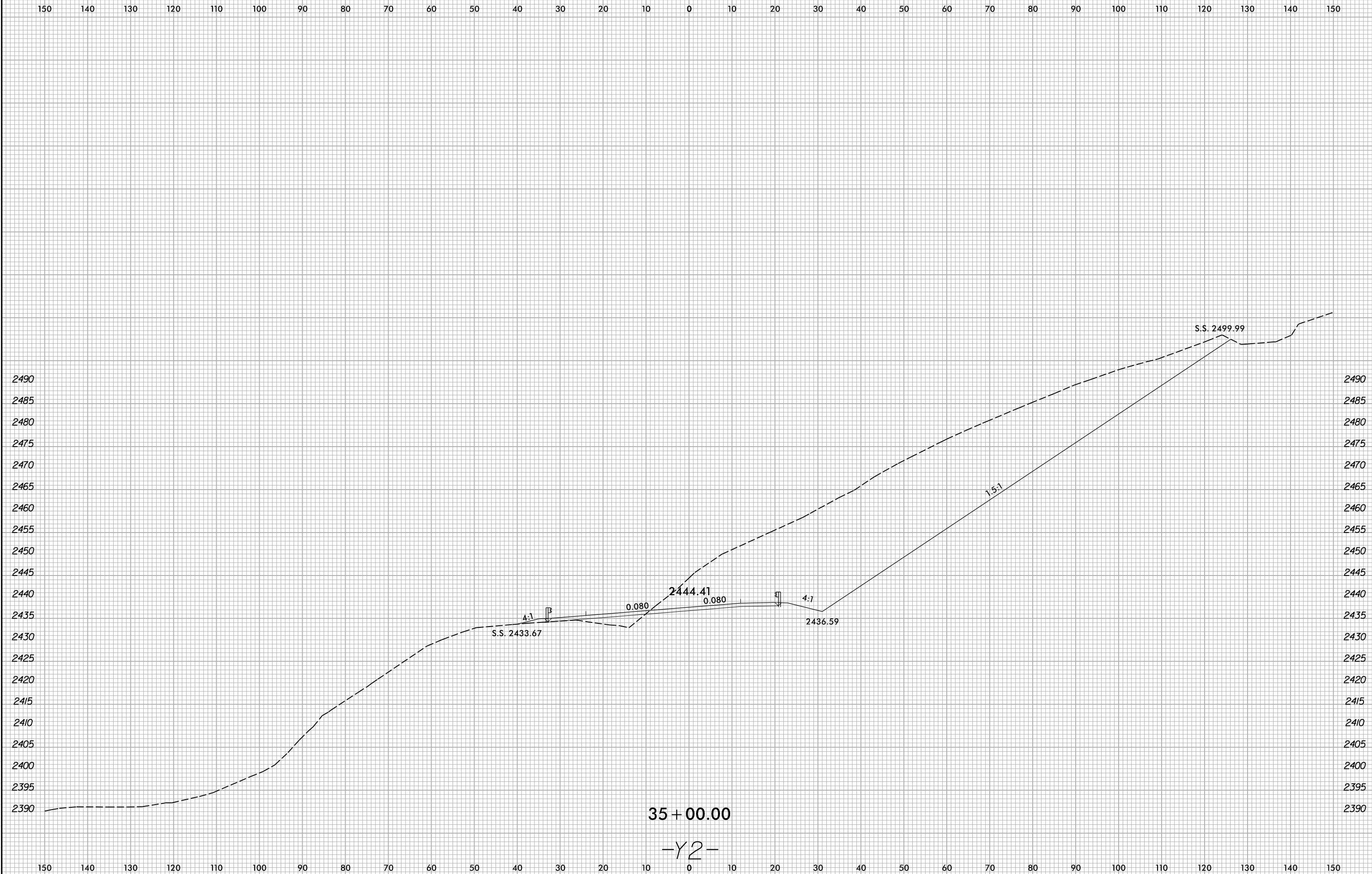

10/13/2022
X:\NCDOT\A-0009CC\A-0009CC-R.dwg...xp1_Y2.dgn
User:smelvr

6/23/16

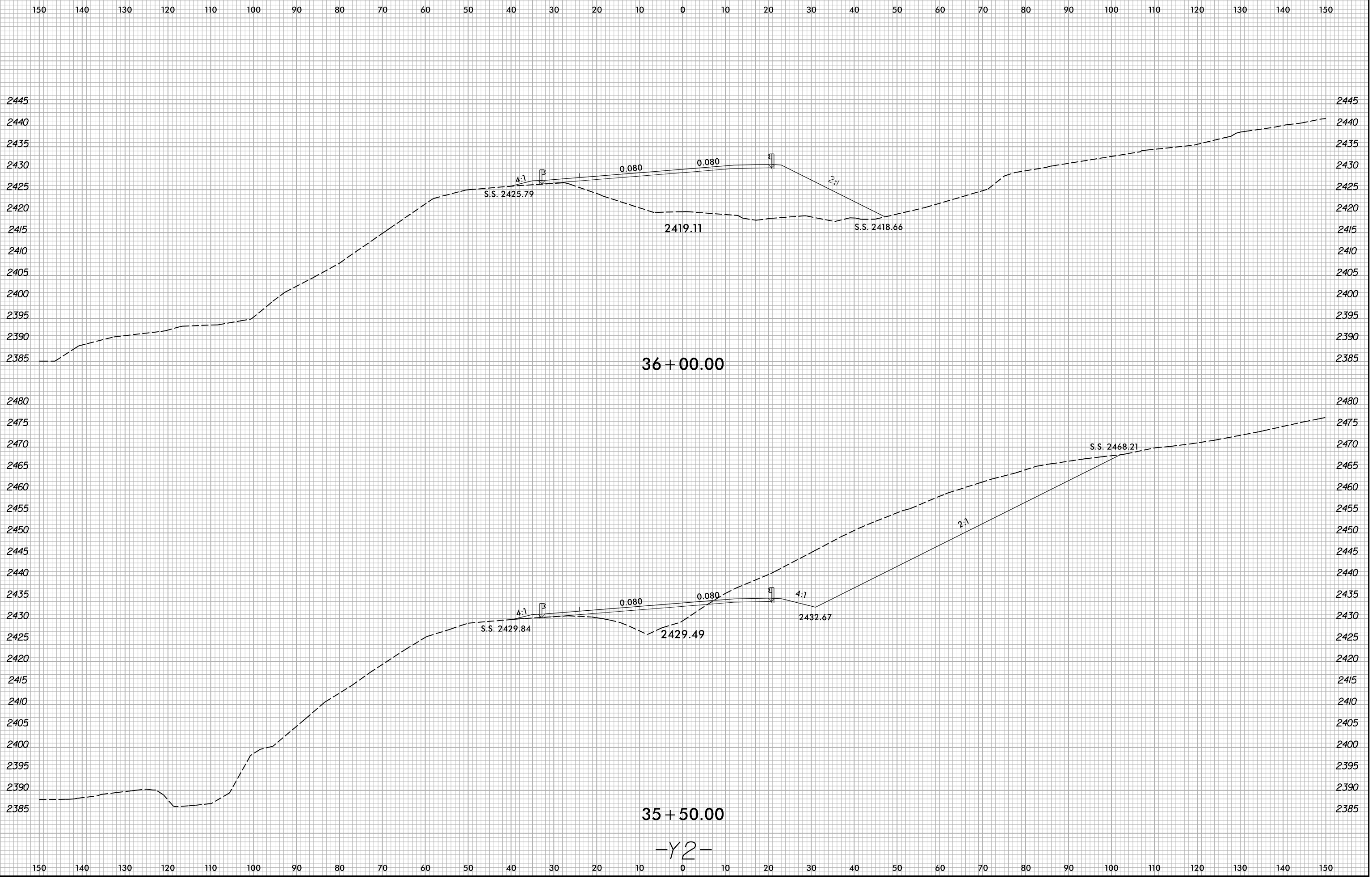

10/13/2022
X:\NCDOT\A-0009\Roadway\XSC\A-0009CC-A-0009CC.Rdw...xp_L_Y2.dgn
User:smelvr

-Y2-

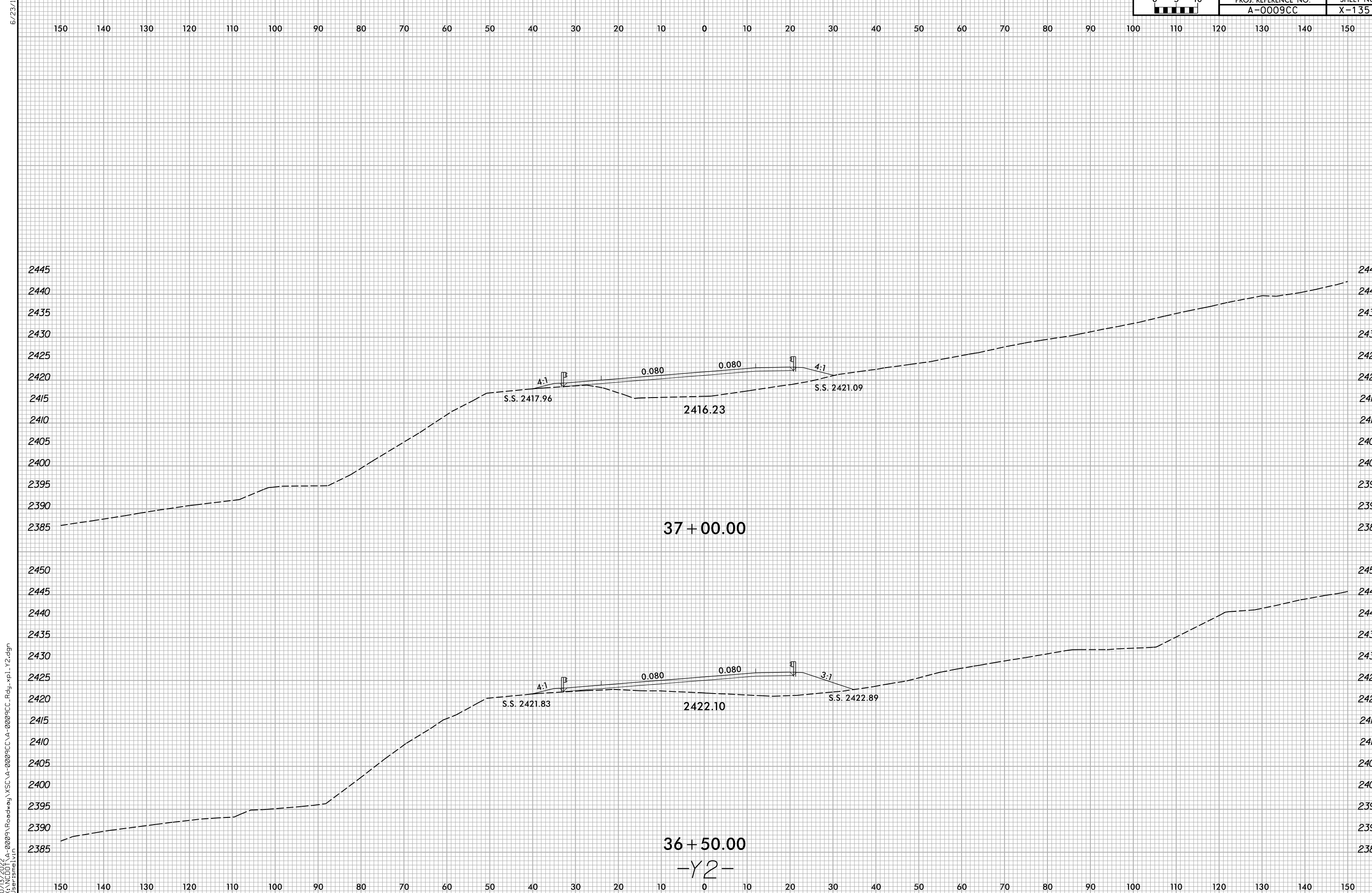

10/13/2022
 X:\NCDOT\A-0009CC\A-0009CC-R.dwg
 User:smelvr

6/23/16

150 140 130 120 110 100 90 80 70 60 50 40 30 20 10 0 10 20 30 40 50 60 70 80 90 100 110 120 130 140 150

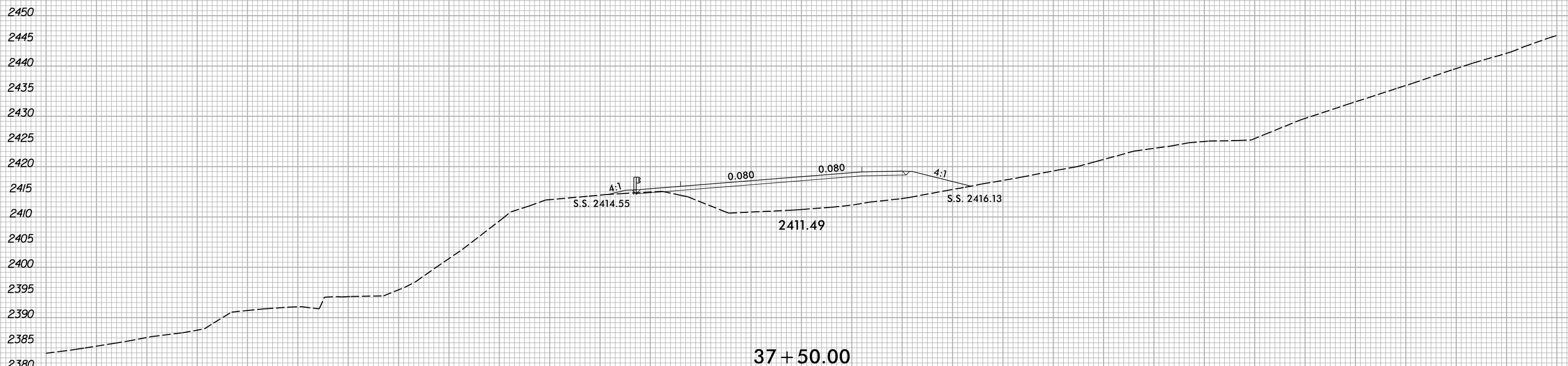
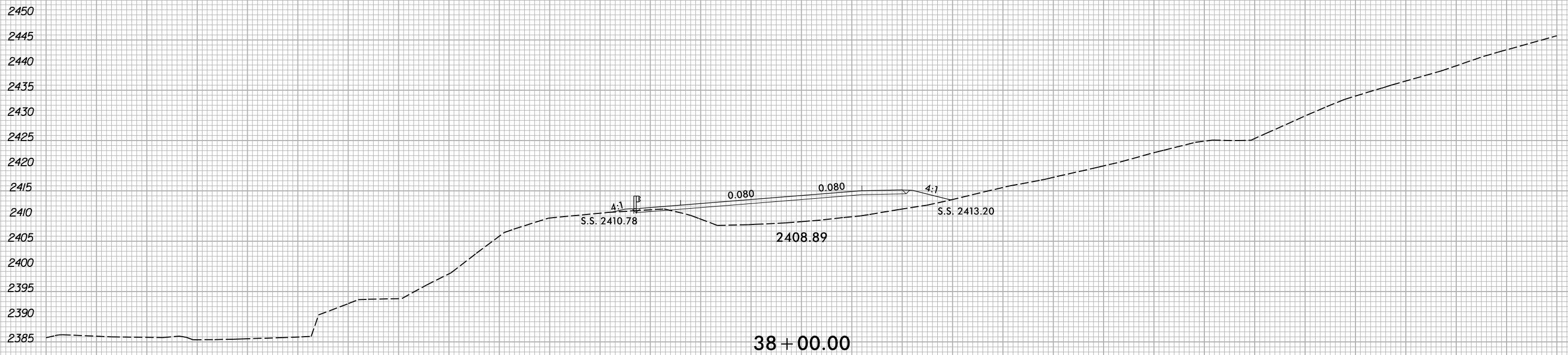

150 140 130 120 110 100 90 80 70 60 50 40 30 20 10 0 10 20 30 40 50 60 70 80 90 100 110 120 130 140 150

10/13/2022
 X:\NCDOT\A-0009CC\A-0009CC-R.dwg
 User:smelvr

-Y2-

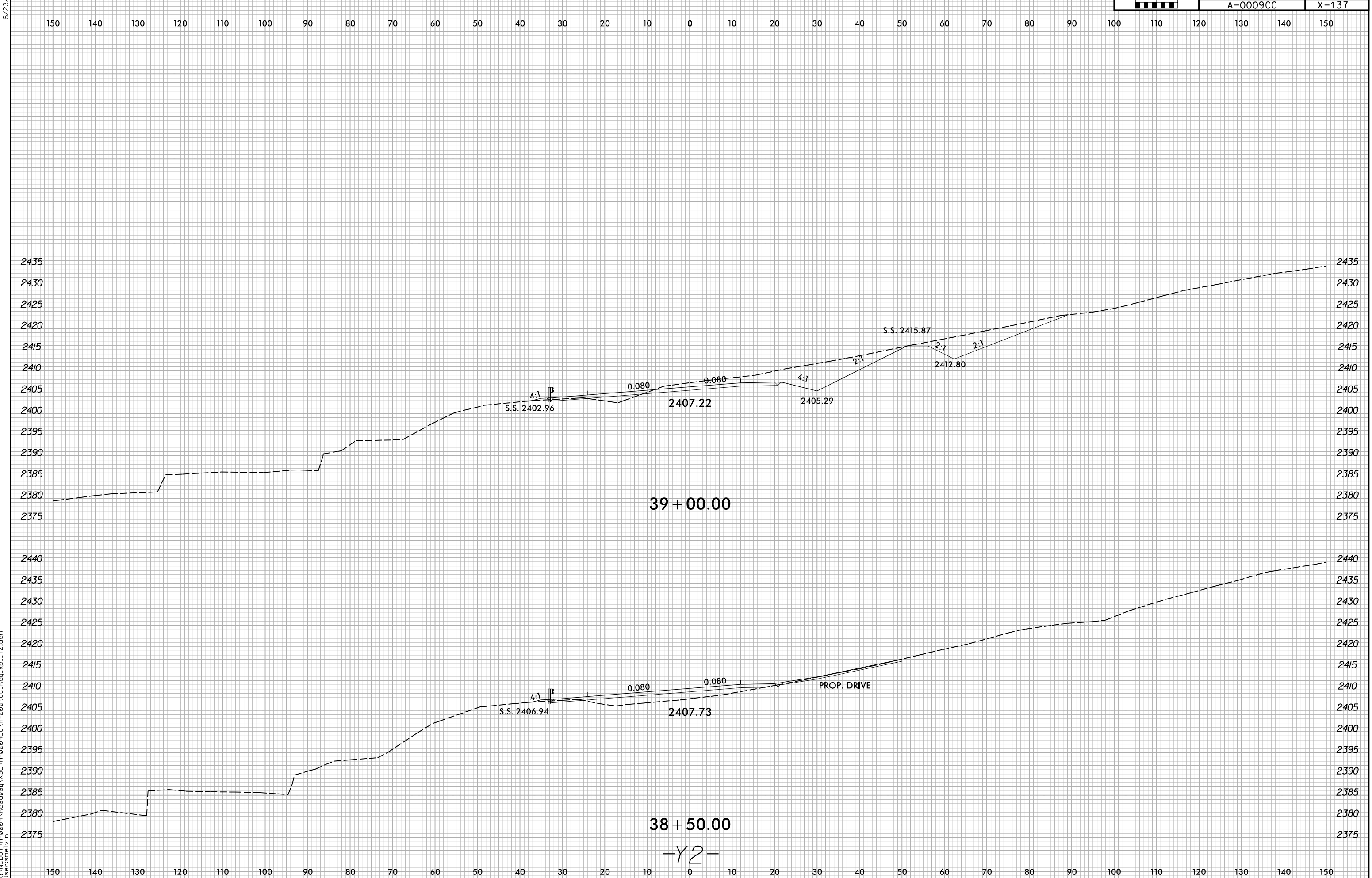

10/13/2022
X:\NCD01\A-0009\Roadway\XSC\A-0009CC-A-0009CC.Rdw...xp_L_Y2.dgn
User:smelvr

150 140 130 120 110 100 90 80 70 60 50 40 30 20 10 0 10 20 30 40 50 60 70 80 90 100 110 120 130 140 150

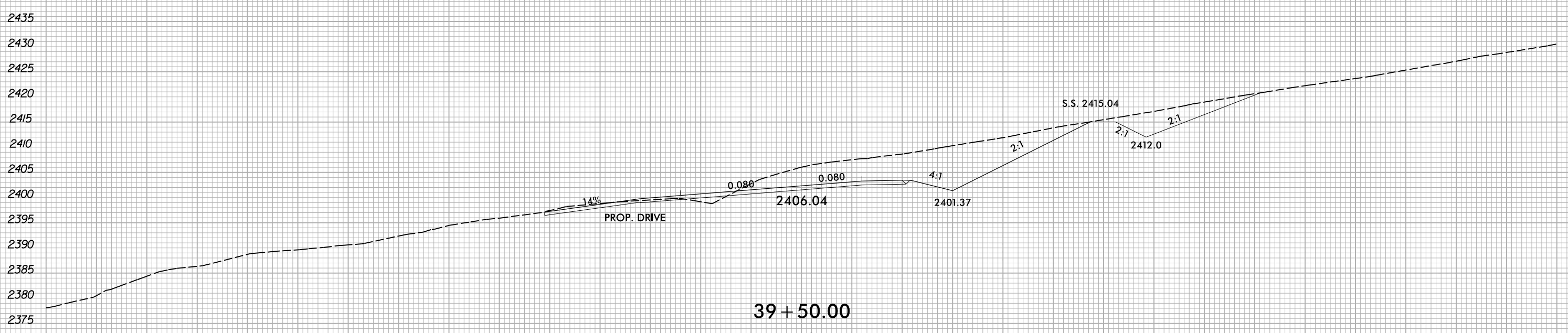
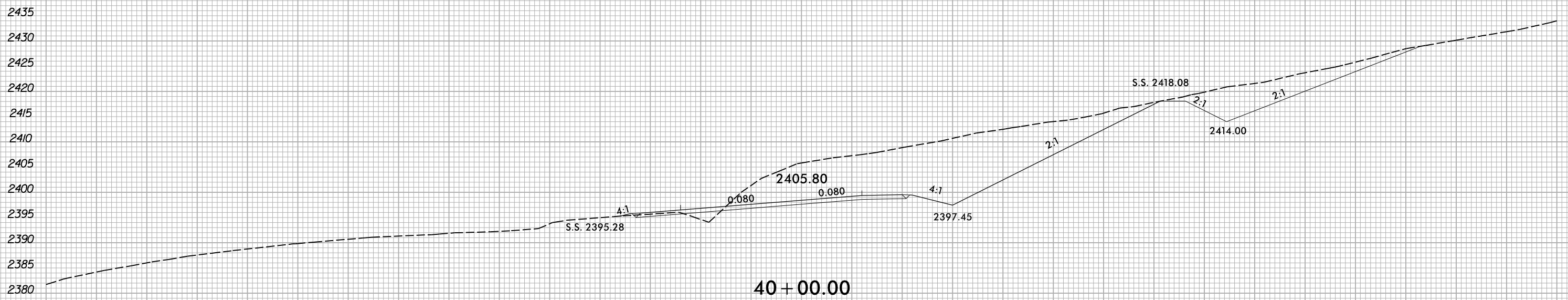

150 140 130 120 110 100 90 80 70 60 50 40 30 20 10 0 10 20 30 40 50 60 70 80 90 100 110 120 130 140 150

10/13/2022
X:\NCDOT\A-0009CC\A-0009CC-R.dwg
User:smelvr

-Y2-

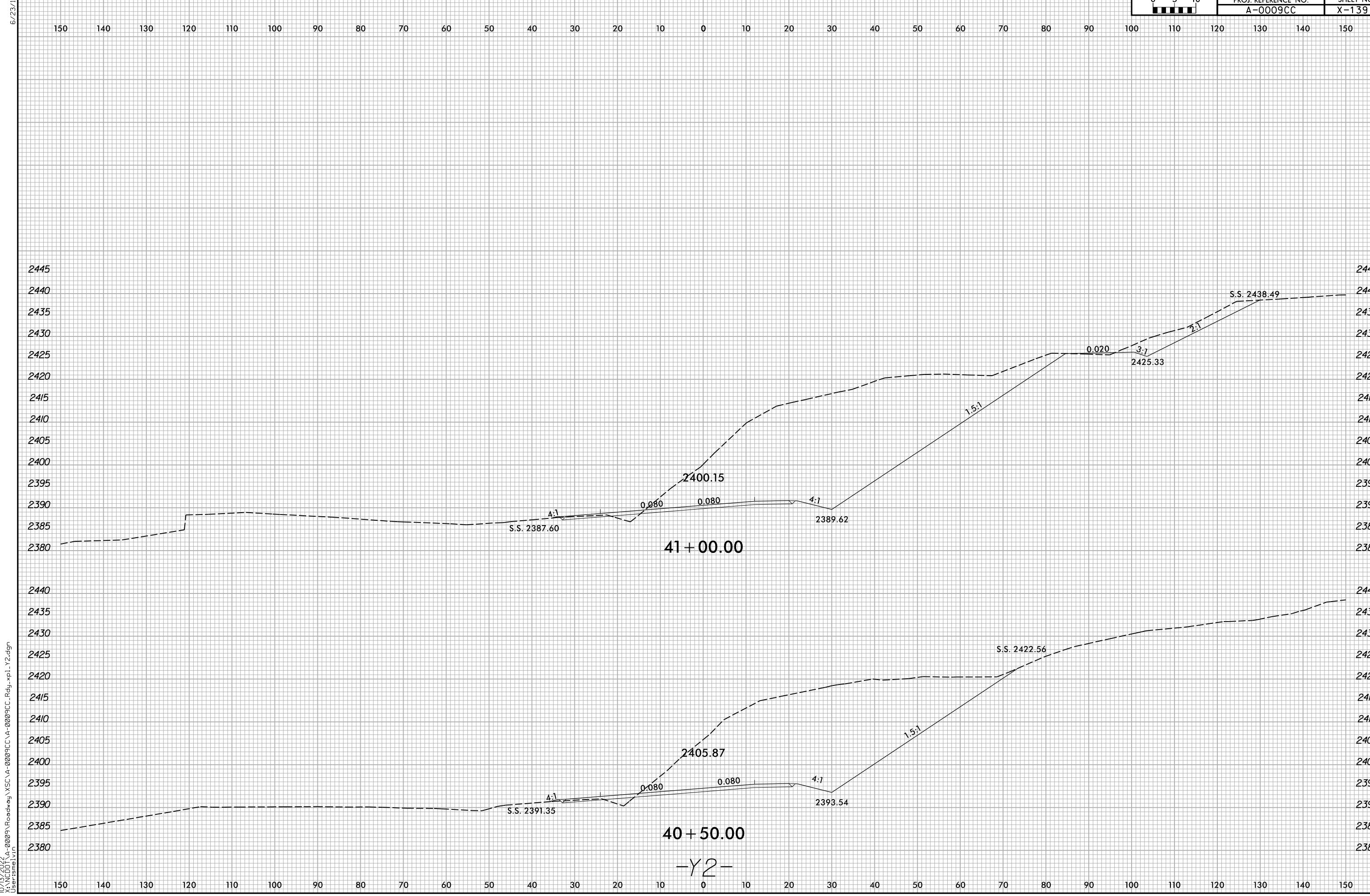

10/13/2022
 X:\NCDOT\A-0009CC\A-0009CC-R.dwg
 User:smelvr

6/23/16

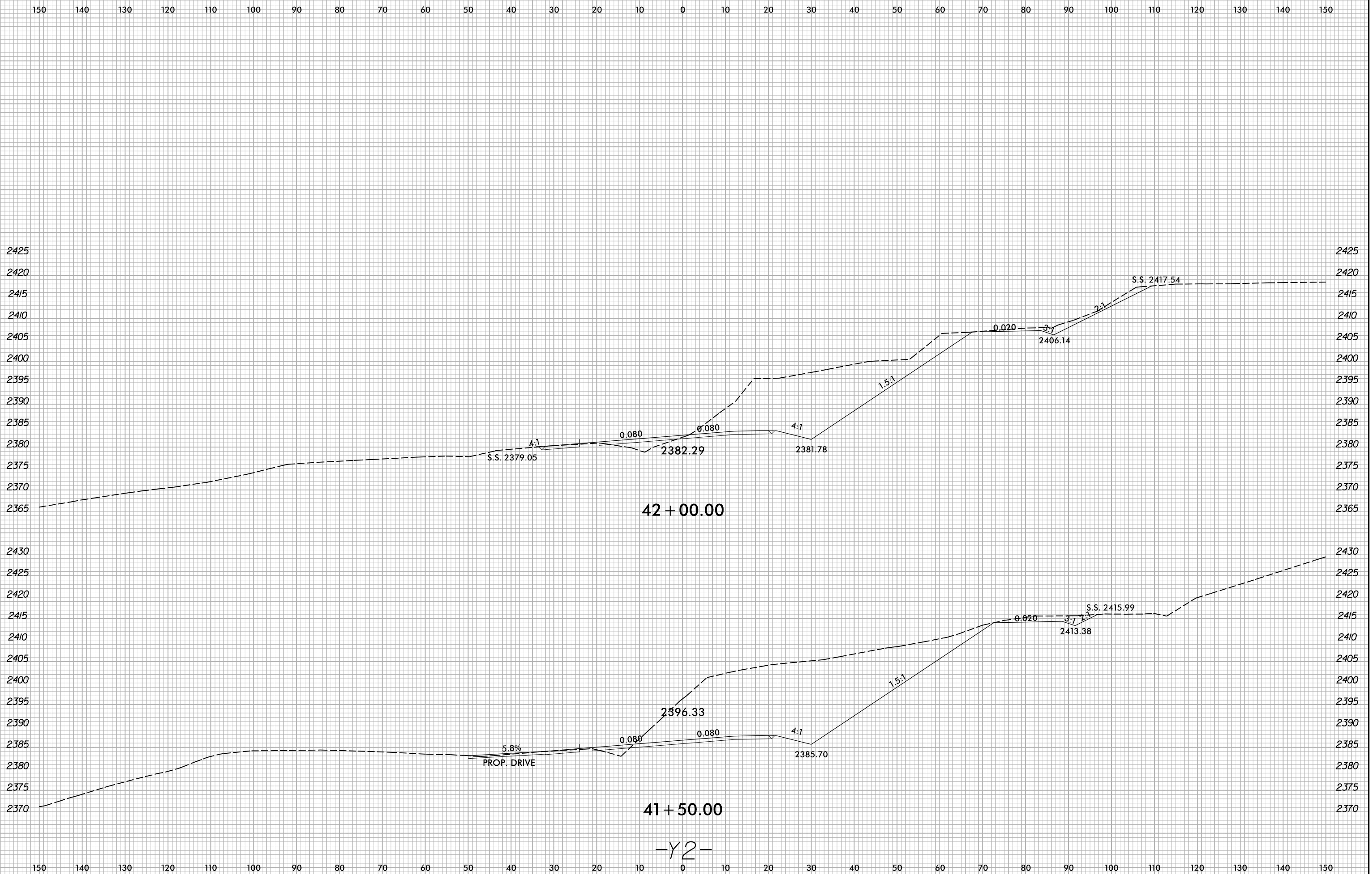

10/13/2022
X:\NCDOT\A-0009CC\A-0009CC-R.dwg...xp1_Y2.dgn
User:smelvr

6/23/16

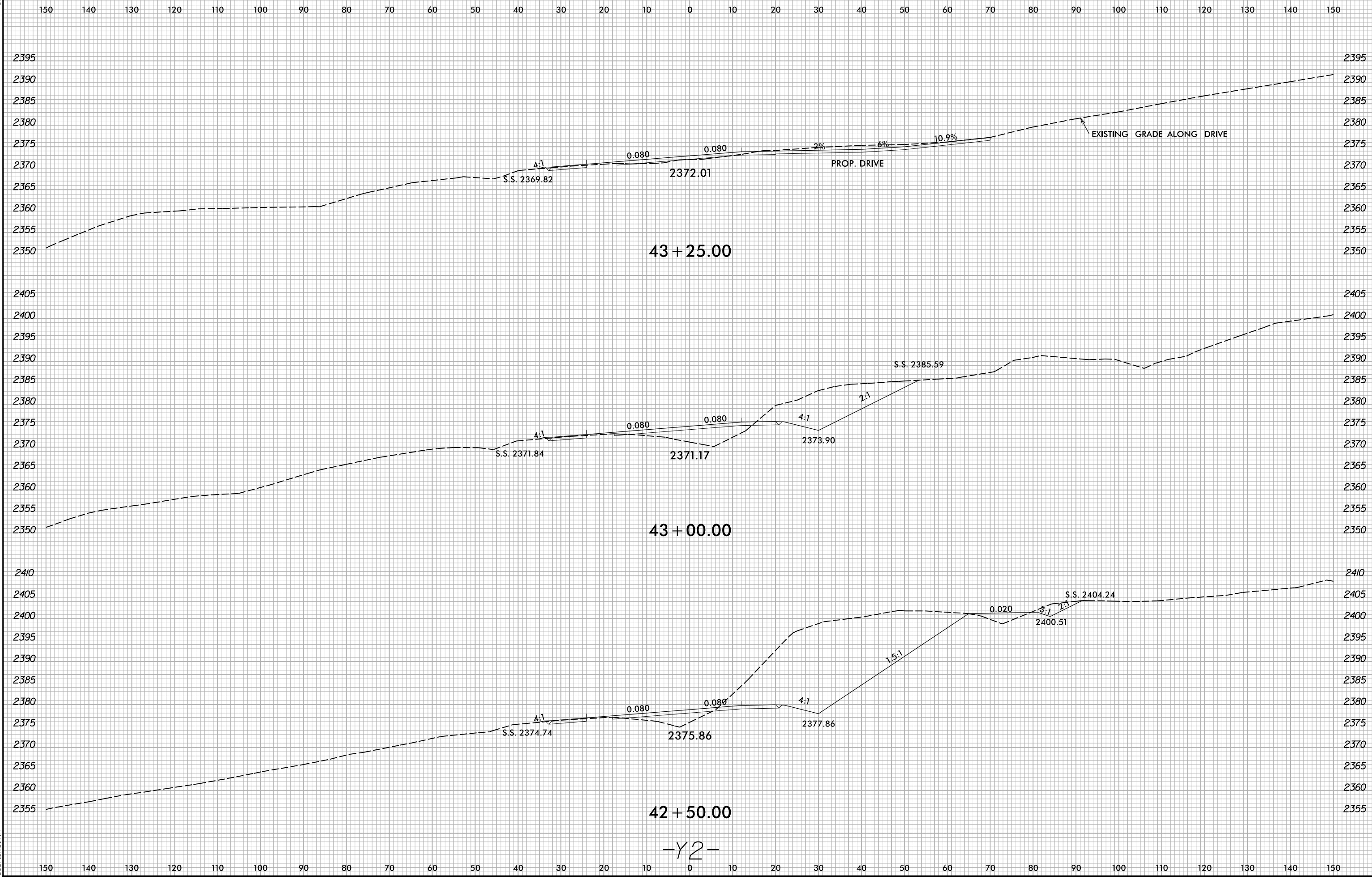

10/13/2022
X:\NCD01\A-0009\Roadway\XSC\A-0009CC-A-0009CC.Rdw...xp_L_Y2.dgn
User:smelvr

6/23/16

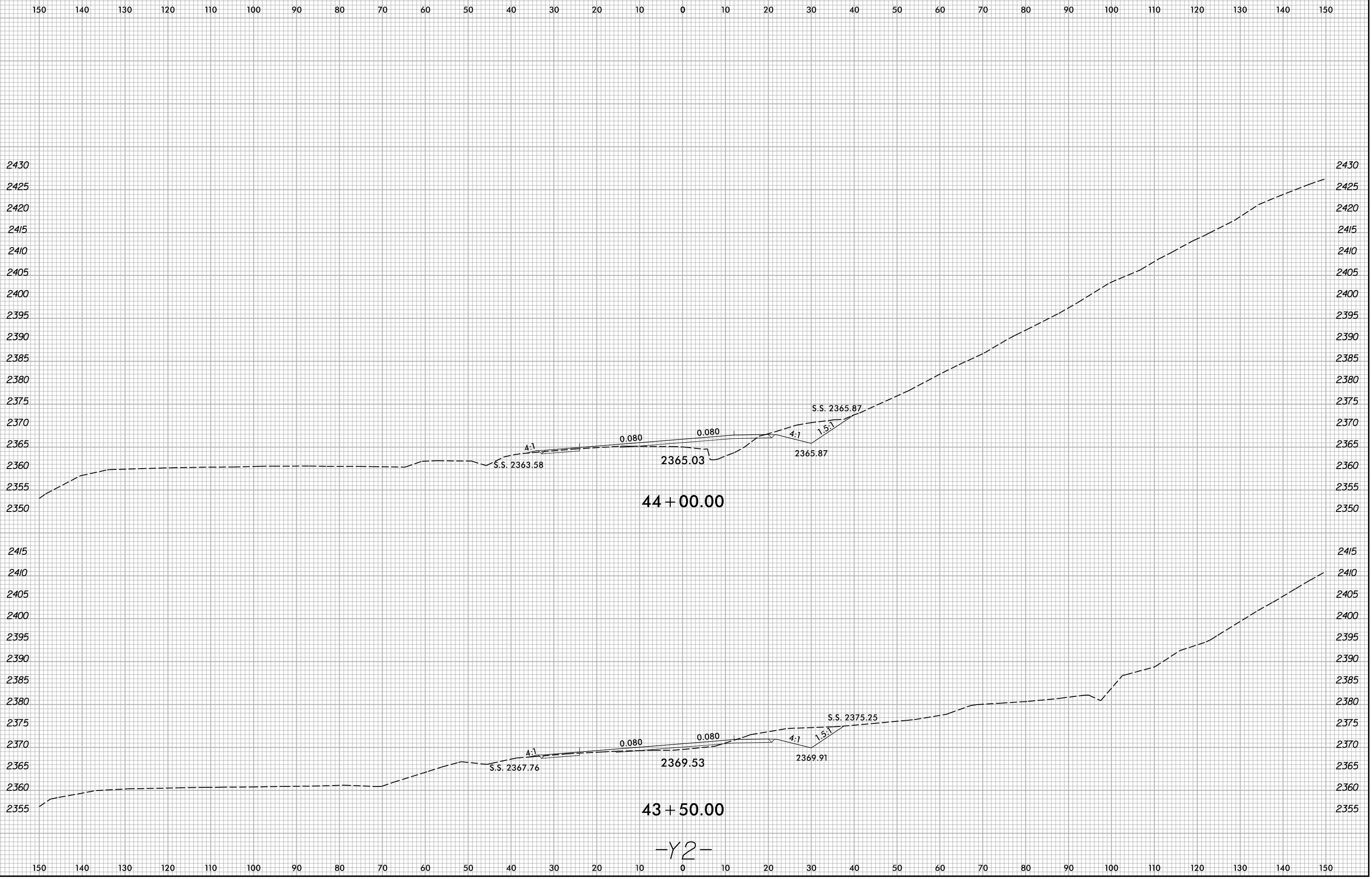

44 + 00.00

43 + 50.00

-Y2-

I:\13\2022
X:\NCDOT\A-0009CC\A-0009CC-R.dwg...xp1_Y2.dgn
User:smelvr

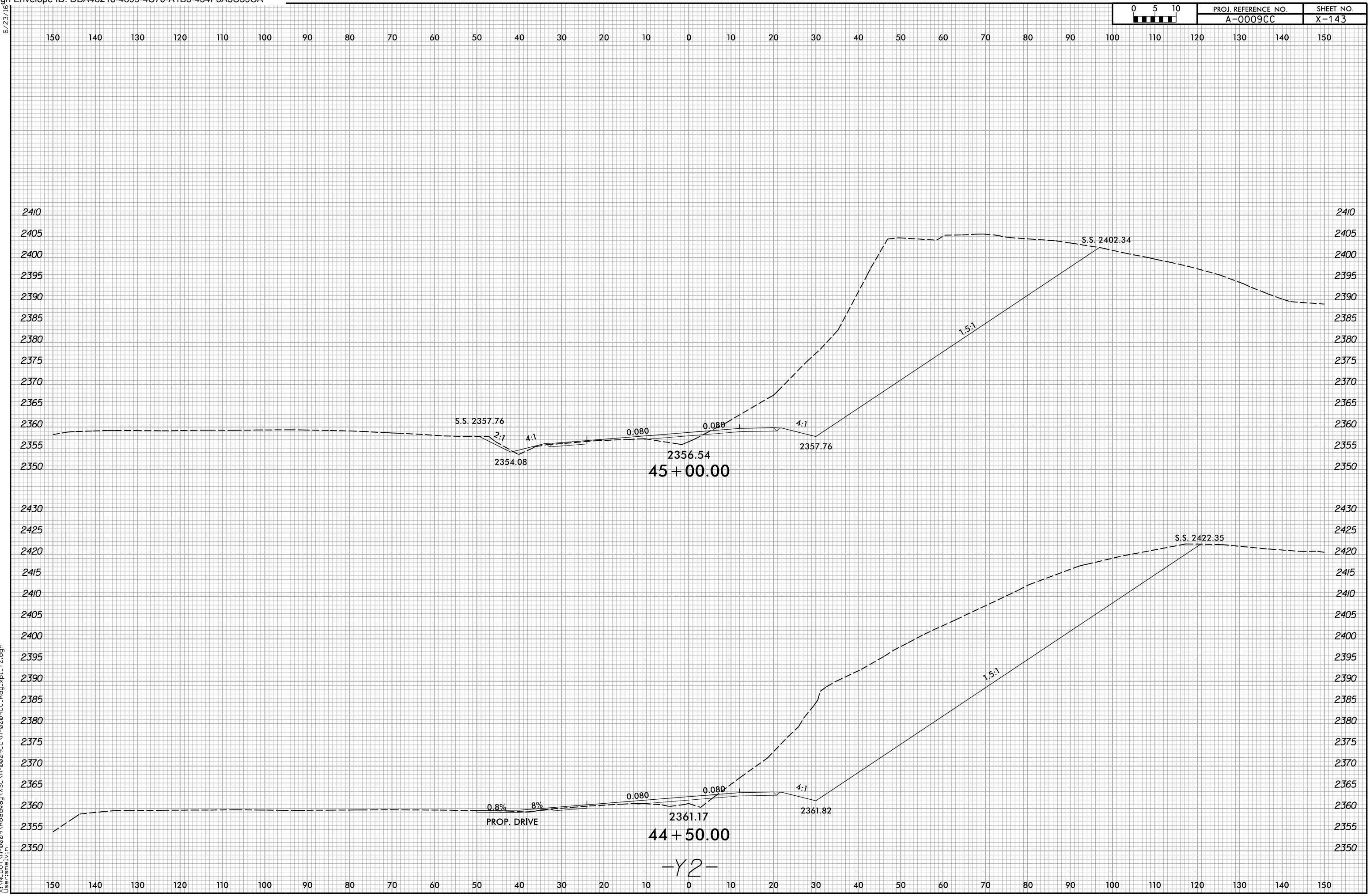

6/23/16
10/13/2022
X:\NCDOT\A-0009\Roadway\XSC\A-0009CC\A-0009CC.Rdw...xp_L_Y2.dgn
User:smelvr

45 + 00.00

44 + 50.00

-Y2-

6/23/16

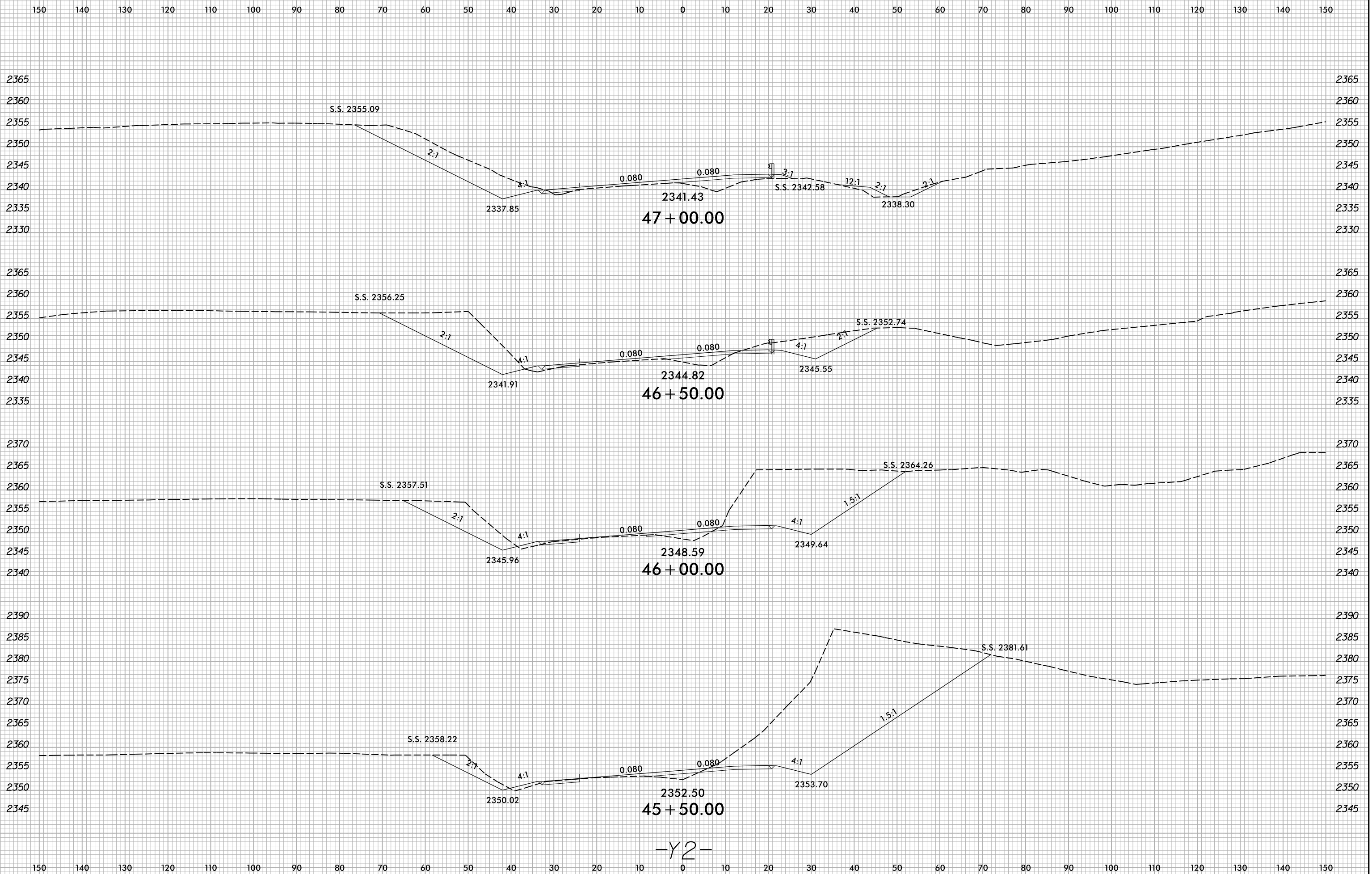

-Y2-

10/13/2022
X:\NCDOT\A-0009CC\A-0009CC-R.dwg...xp1_Y2.dgn
User:smelvr

6/23/16

150 140 130 120 110 100 90 80 70 60 50 40 30 20 10 0 10 20 30 40 50 60 70 80 90 100 110 120 130 140 150

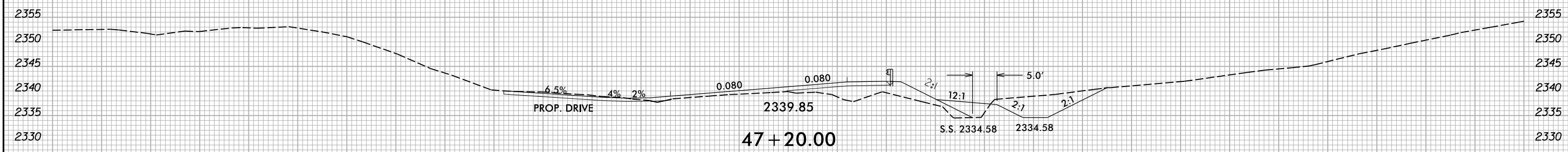
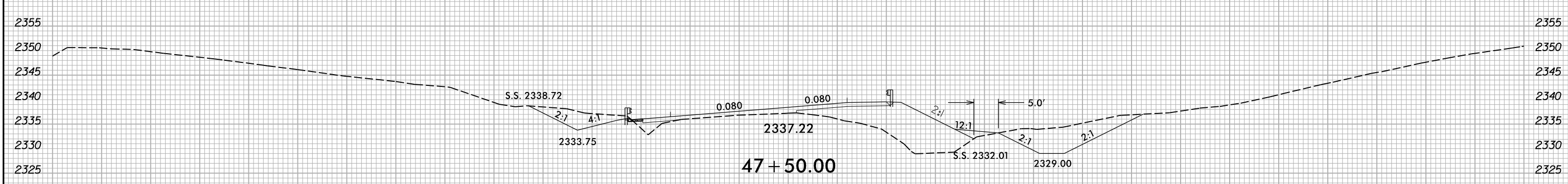
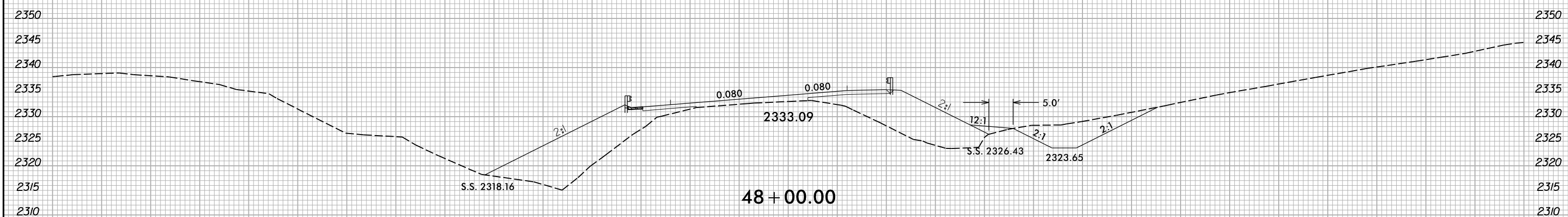
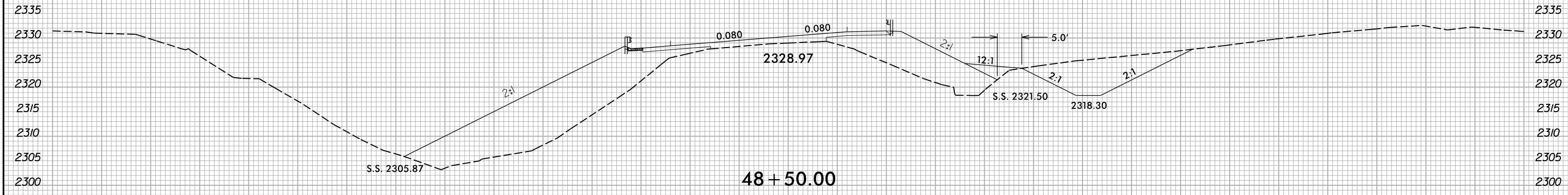

-Y2-

I:\13\2022\X:\NCDOT\A-0009\Roadway\XSC\A-0009CC\A-0009CC.Rdw...xp_L_Y2.dgn
User:smelvr

150 140 130 120 110 100 90 80 70 60 50 40 30 20 10 0 10 20 30 40 50 60 70 80 90 100 110 120 130 140 150

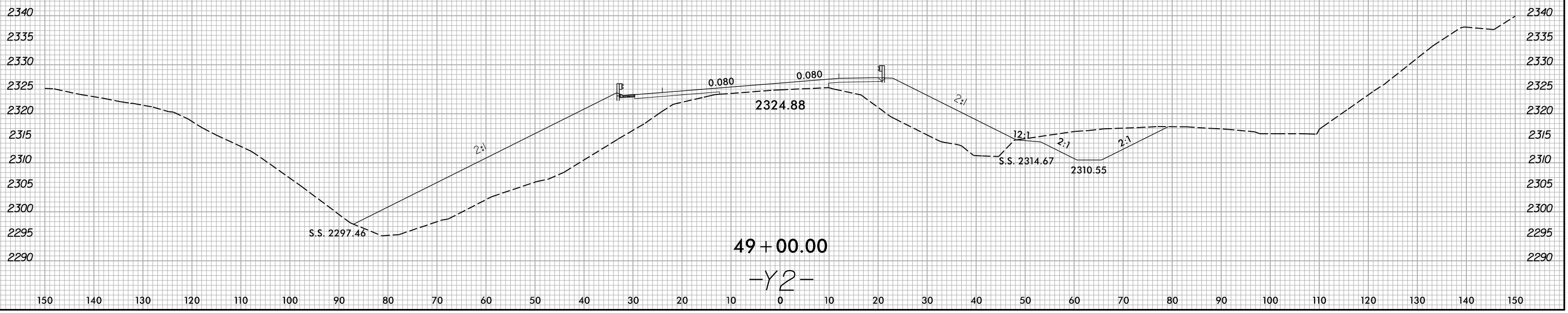

10/13/2022
 X:\NCDOT\A-0009CC\A-0009CC-R.dwg
 User:smelvr

6/23/16

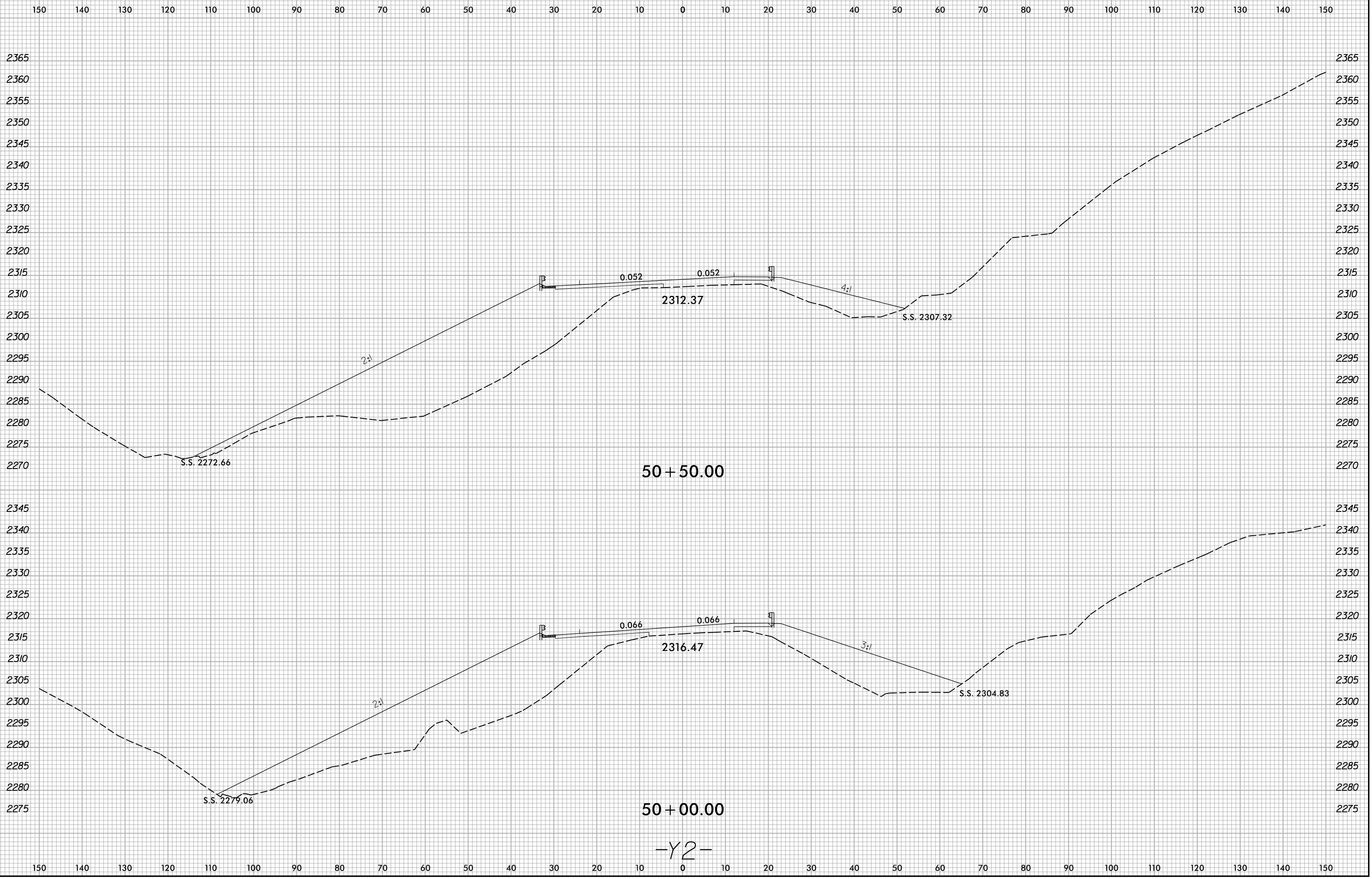

10/13/2022
X:\NCDOT\A-0009CC\A-0009CC-R.dwg...
User:smelvr

-Y2-

6/23/16

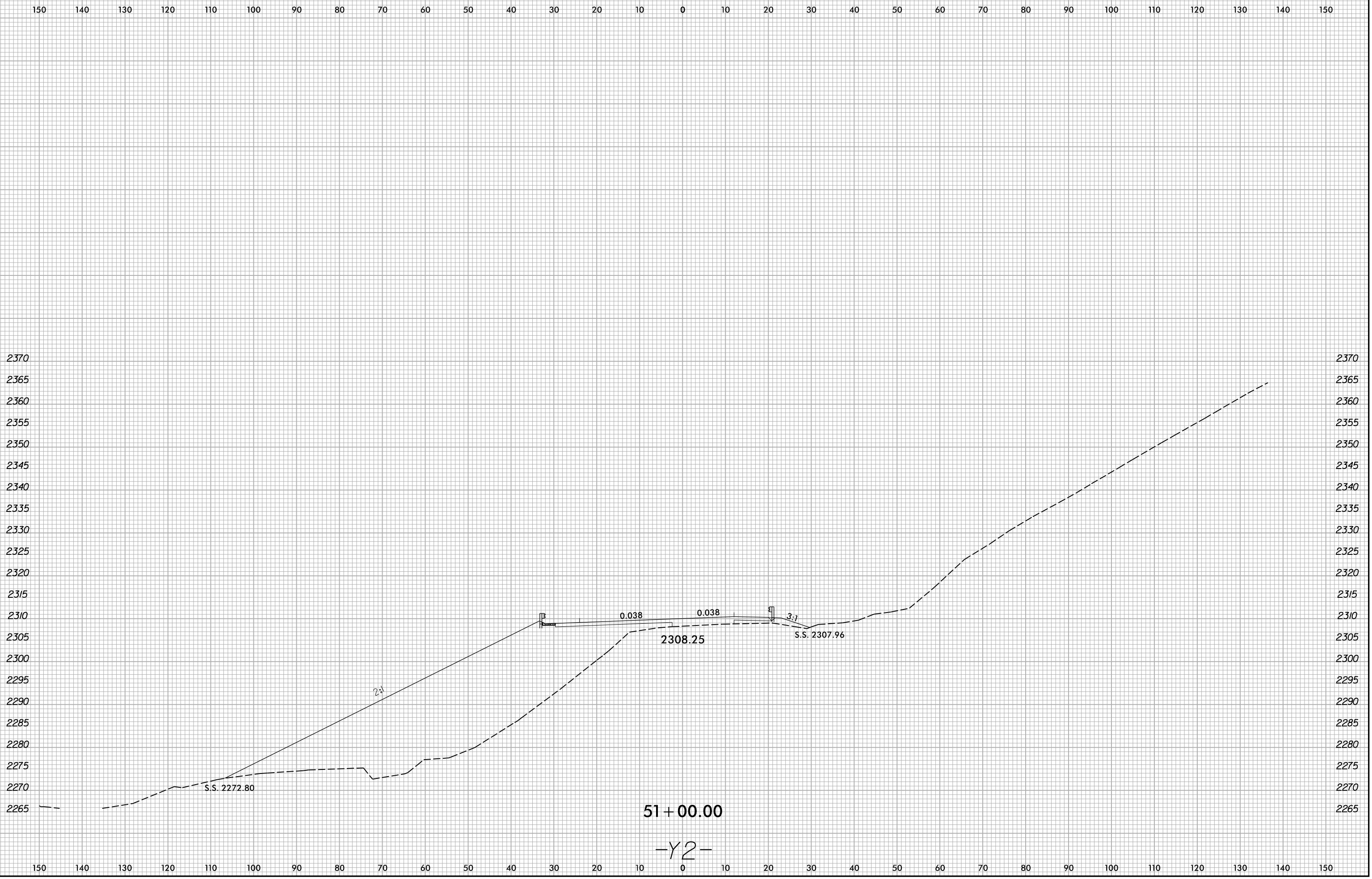

I:\3\2022
X:\NCDOT\A-0009CC\A-0009CC\Roadway\XSC\A-0009CC-A-0009CC.Rdw...xp_L_Y2.dgn
User:smelvr

51+00.00

-Y2-

6/23/16

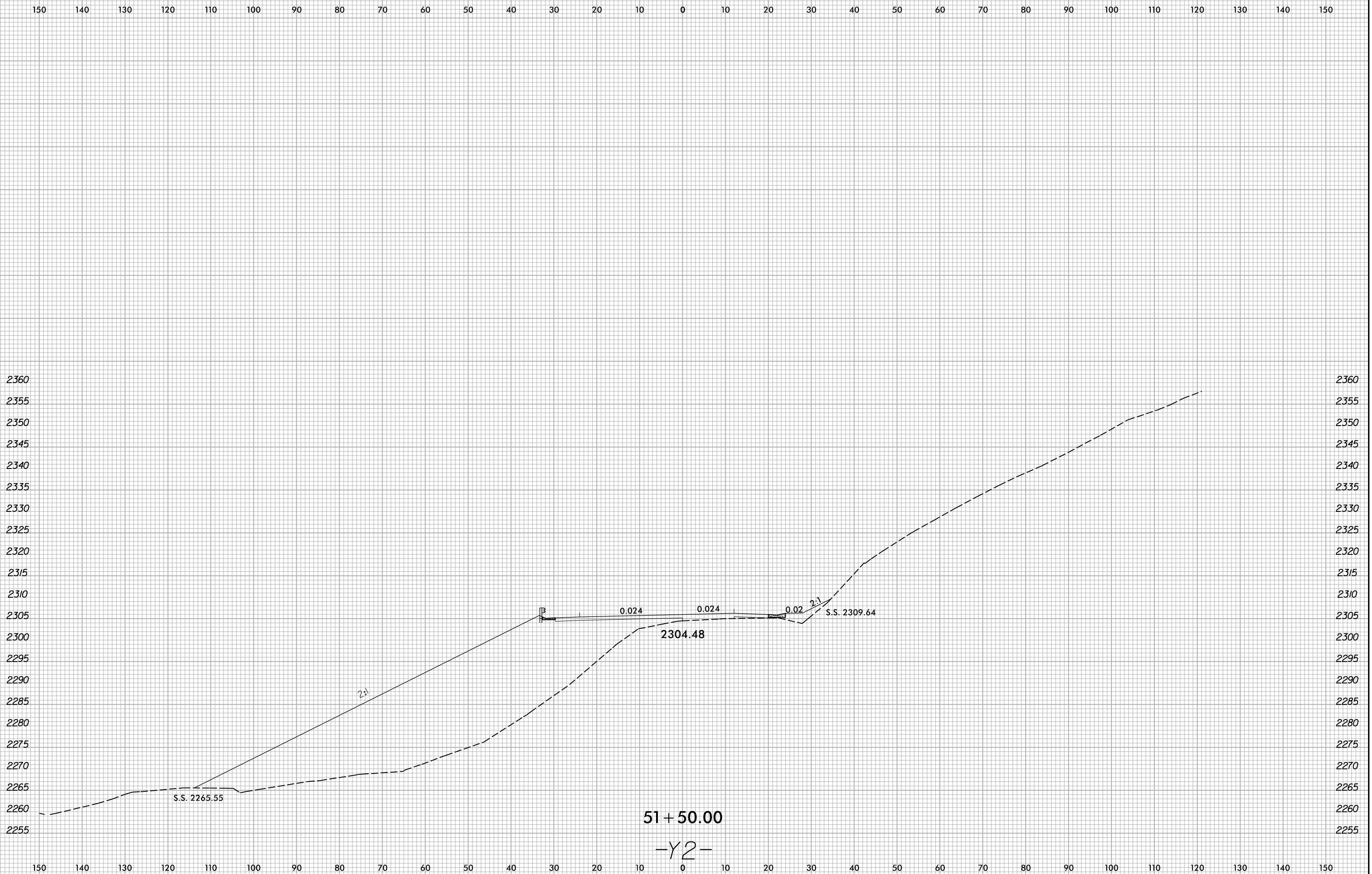

I:\3\2022\X:\N\001\A-0009\Roadway\XSC\A-0009CC-A-0009CC.Rdw...xp1_Y2.dgn
User:smelvr

6/23/16

0 5 10	PROJ. REFERENCE NO.	SHEET NO.
	A-0009CC	X-150

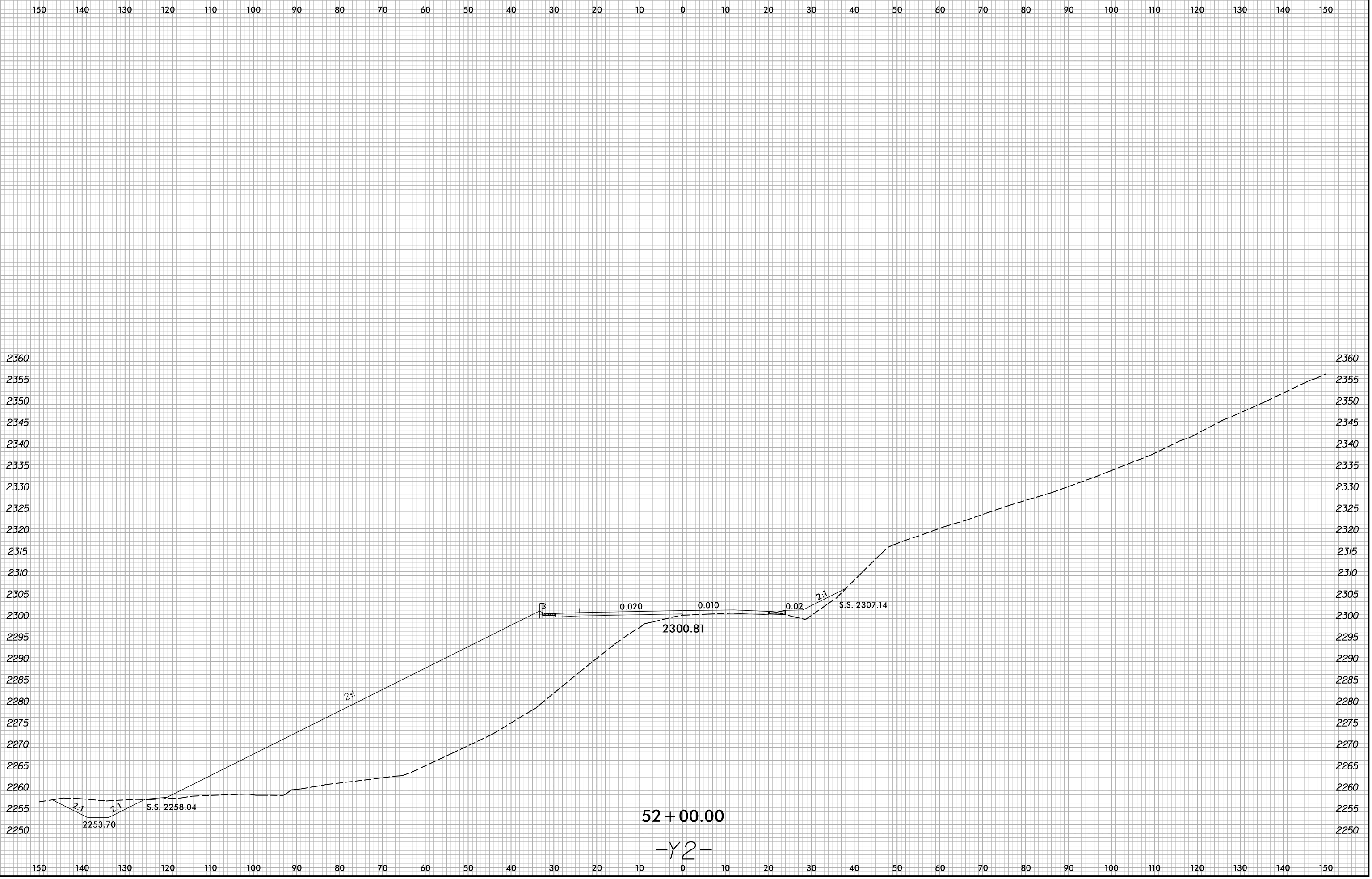

10/13/2022
X:\N\001\A-0009\Roadway\XSC\A-0009CC-A-0009CC.Rdw...xp_L_Y2.dgn
User:zsmelvr

52+00.00
-Y2-

6/23/16

0 5 10	PROJ. REFERENCE NO.	SHEET NO.
	A-0009CC	X-151

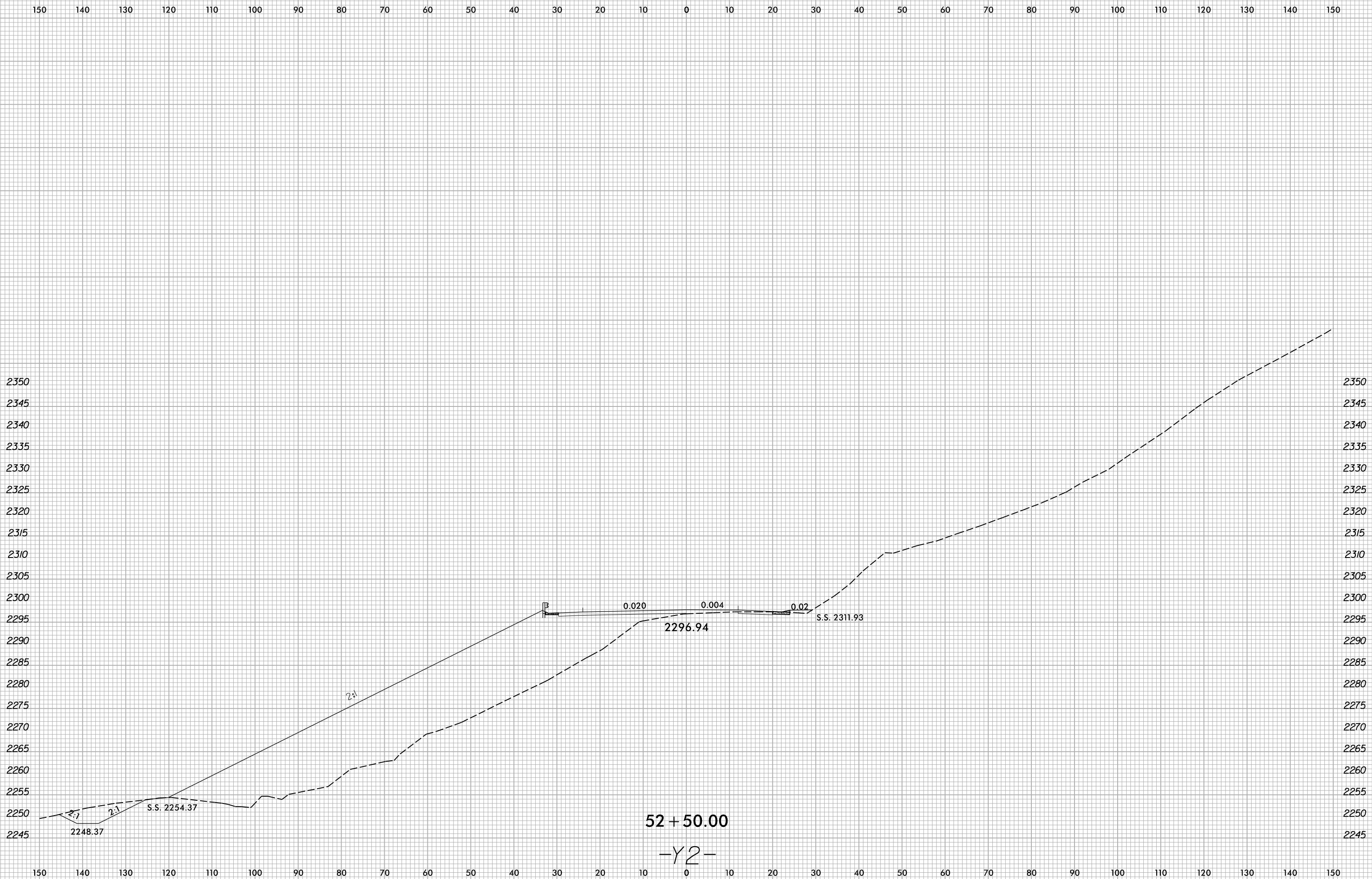

I:\13\2022
X:\NCDOT\A-0009CC\A-0009CC\A-0009CC.Rdw...xp1_Y2.dgn
User:smelvr

6/23/16

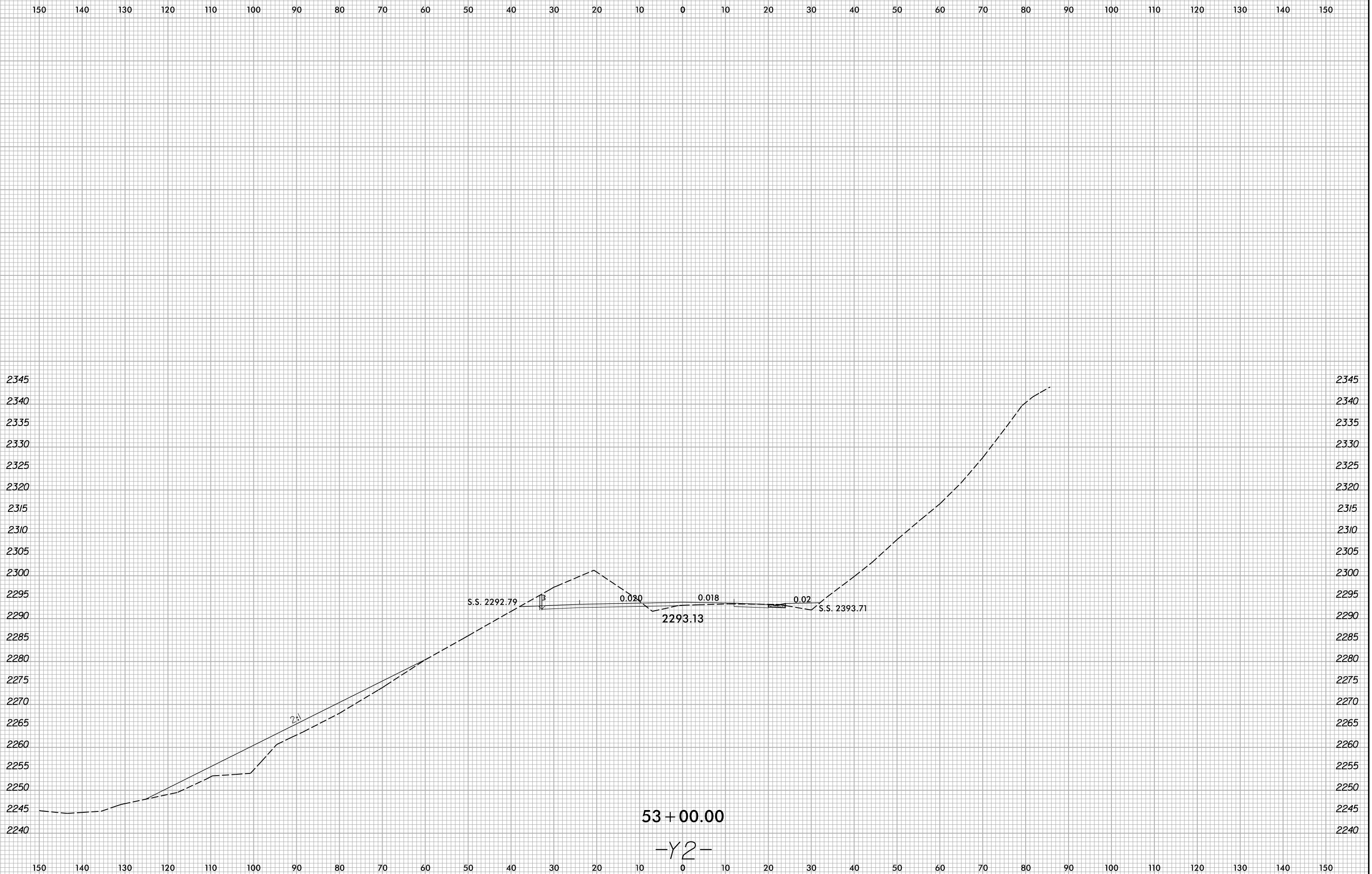

I:\13\2022\X:\NCDOT\A-0009\Roadway\XSC\A-0009CC-A-0009CC.Rdw...xp_L_Y2.dgn
User:smelvr

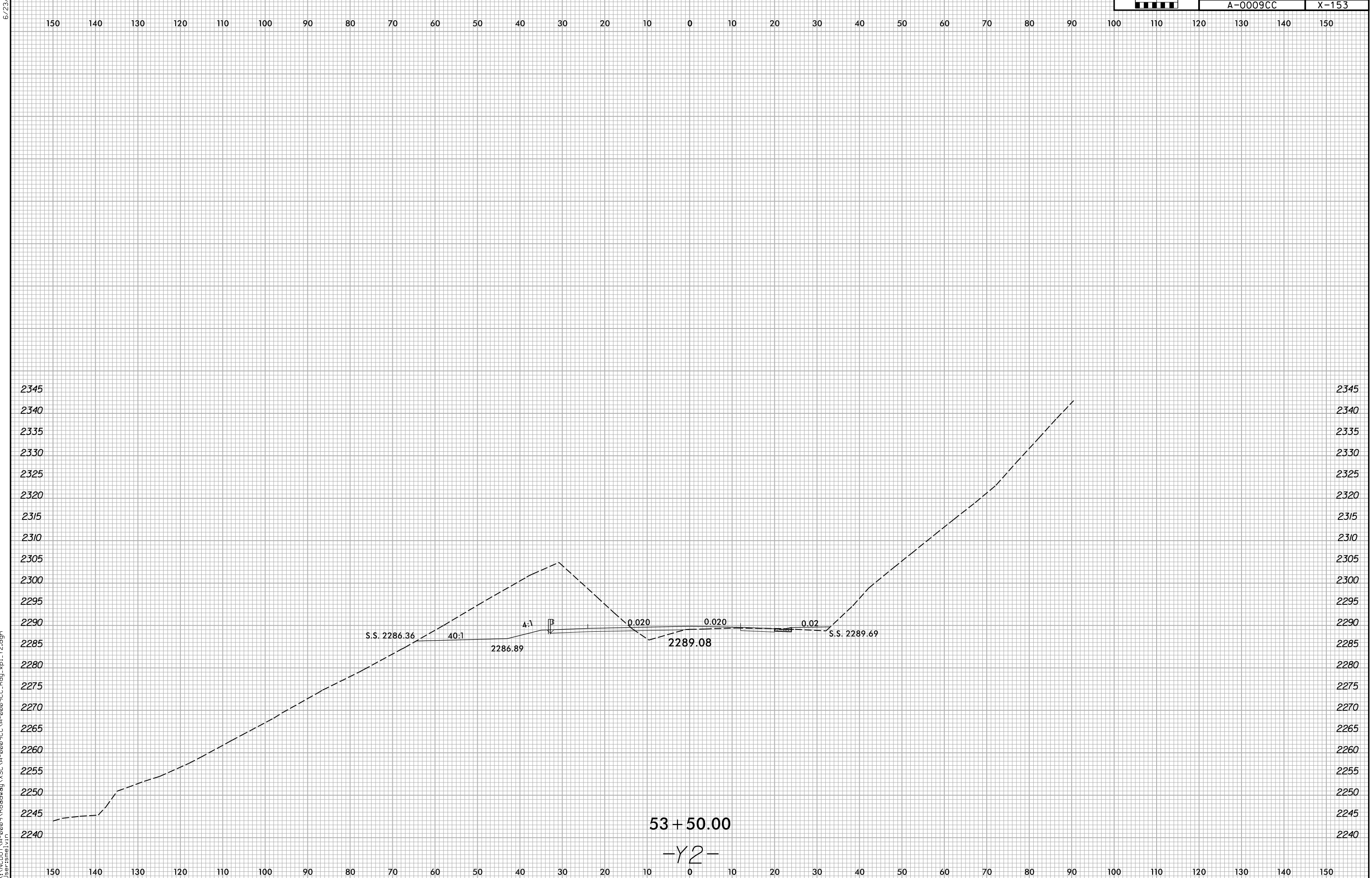

10/13/2022
 X:\NCDOT\A-0009\Roadway\XSC\A-0009CC\A-0009CC.Rdw...xp_L_Y2.dgn
 User:smelvr

6/23/16

6/23/16

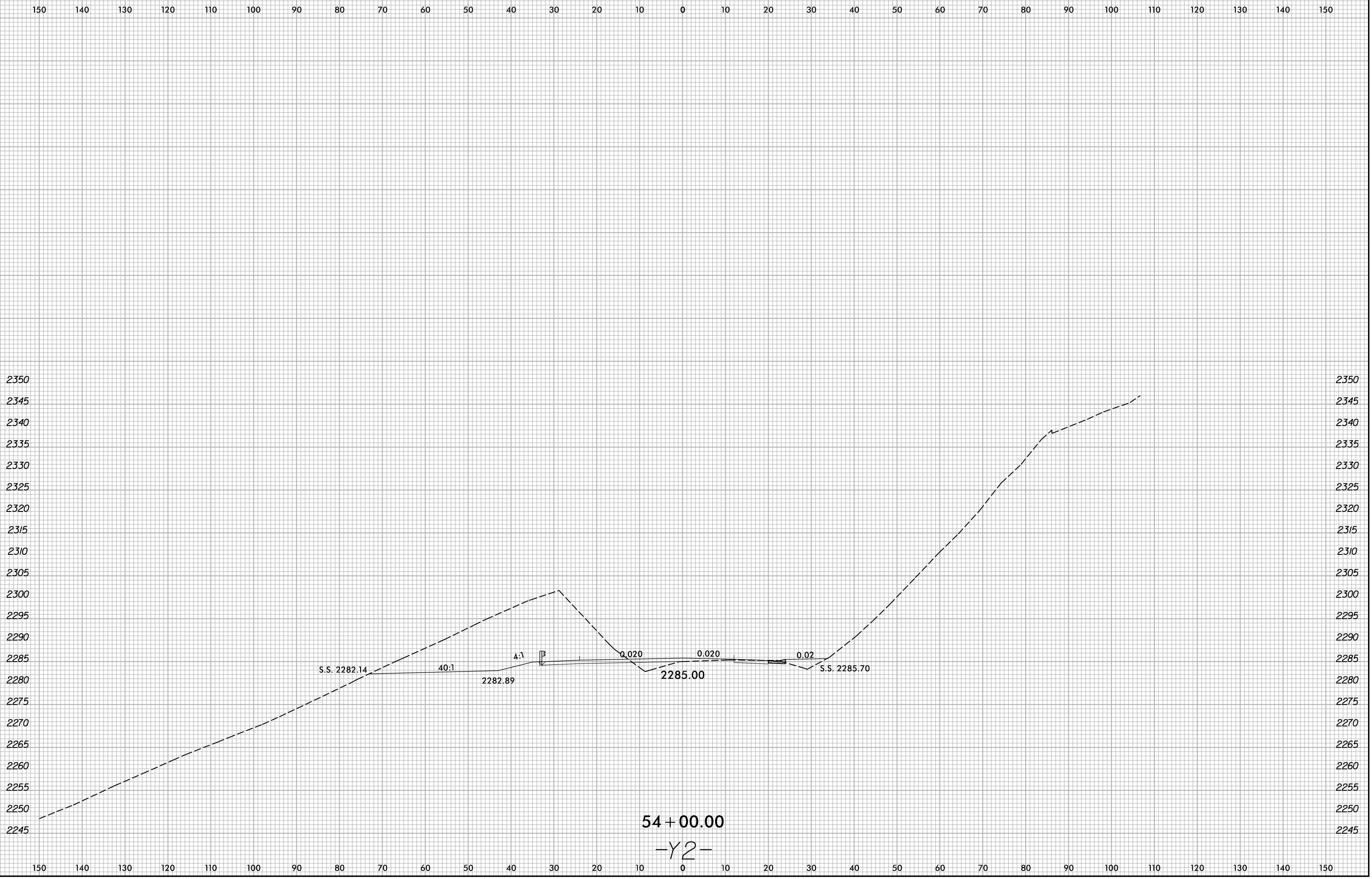

I:\3\2022
 X:\NCDOT\A-0009\Roadway\XSC\A-0009CC-A-0009CC.Rdw...pl_Y2.dgn
 User:smelvr

6/23/16

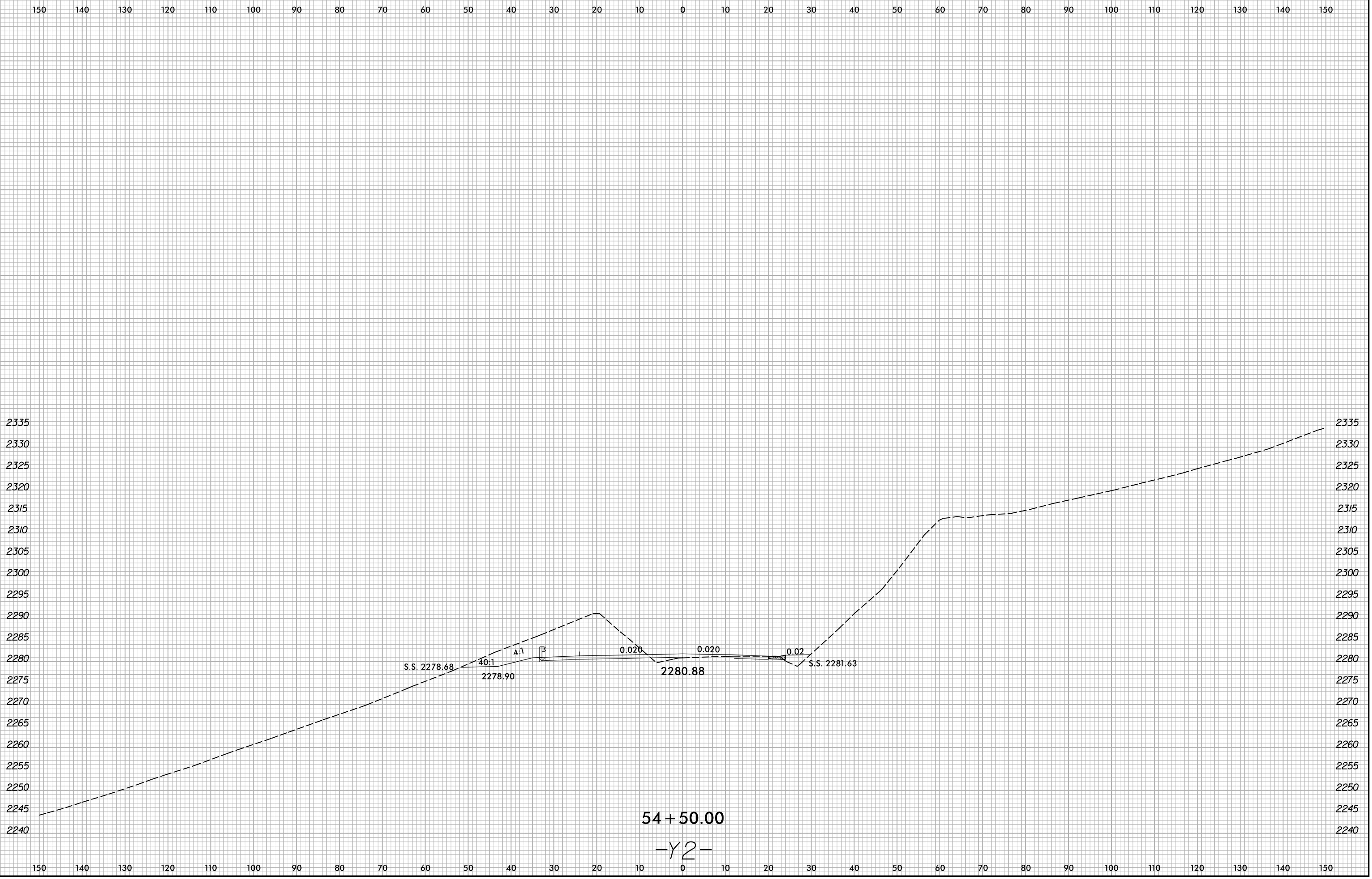

I:\13\2022
X:\NCDOT\A-0009\Roadway\XSC\A-0009CC-A-0009CC.Rdw...pl_Y2.dgn
User:smelvr

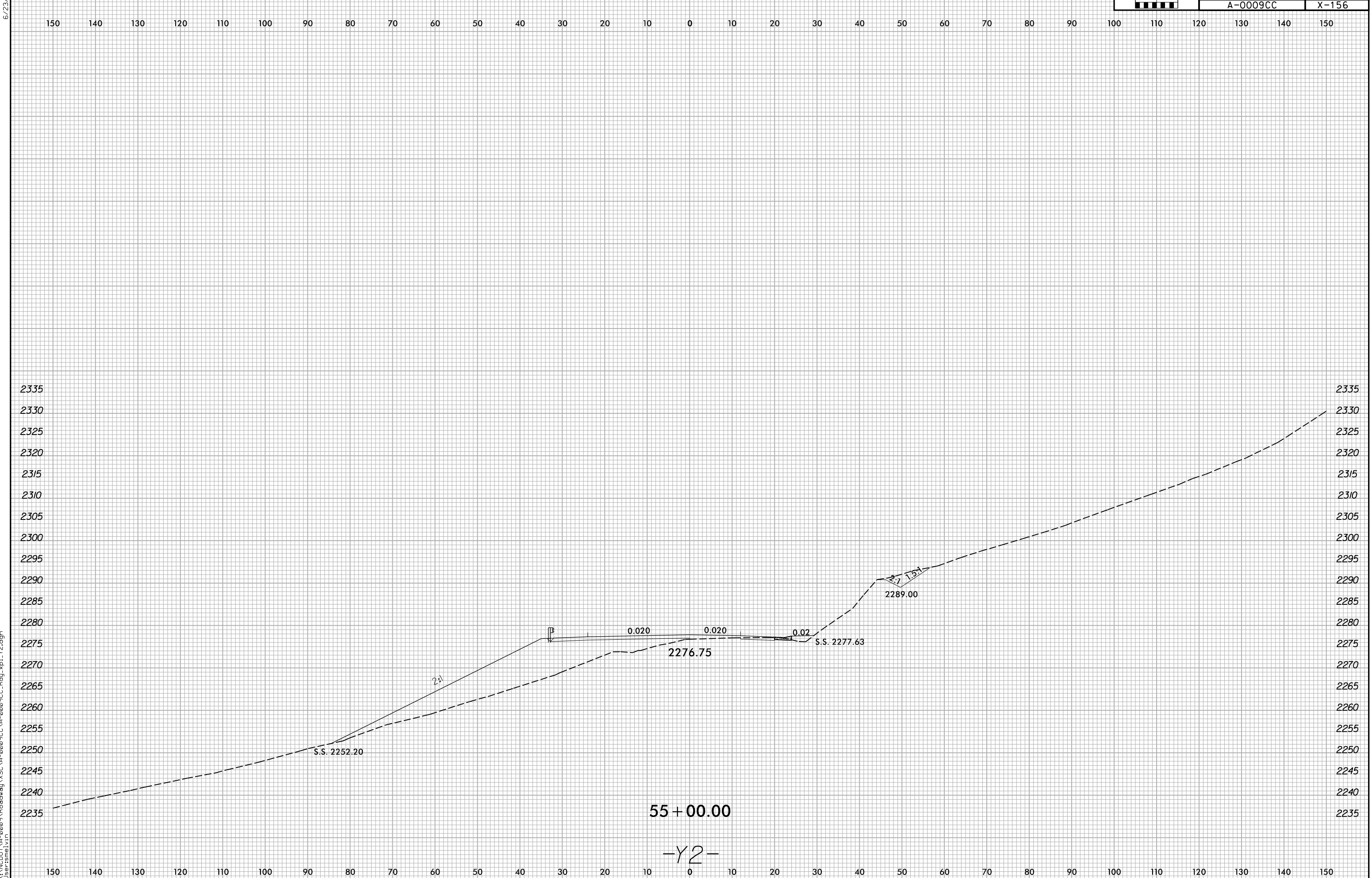

10/13/2022
X:\NCDOT\A-0009\Roadway\XSC\A-0009CC-A-0009CC.Rdw...xp1_Y2.dgn
User:smelvr

150 140 130 120 110 100 90 80 70 60 50 40 30 20 10 0 10 20 30 40 50 60 70 80 90 100 110 120 130 140 150

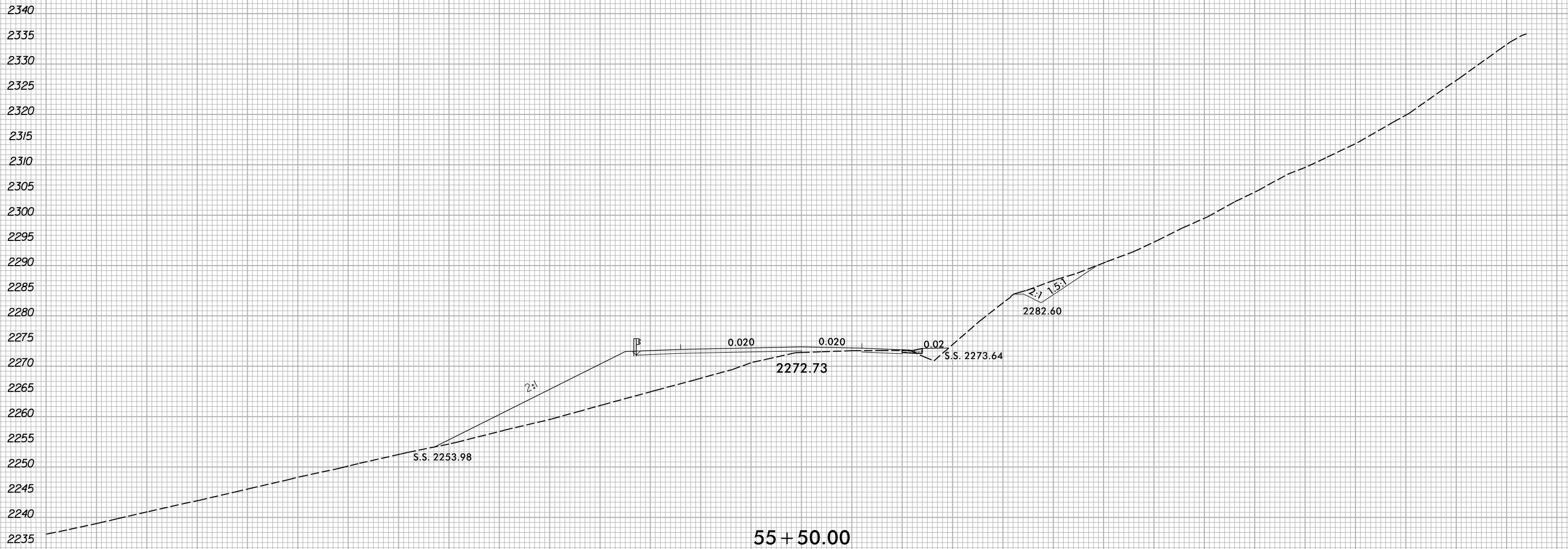

55 + 50.00

-Y2-

I:\13\2022
 X:\NCDOT\A-0009\Roadway\XSC\A-0009CC-A-0009CC.Rdw...xp_L_Y2.dgn
 User:smelvr

150 140 130 120 110 100 90 80 70 60 50 40 30 20 10 0 10 20 30 40 50 60 70 80 90 100 110 120 130 140 150

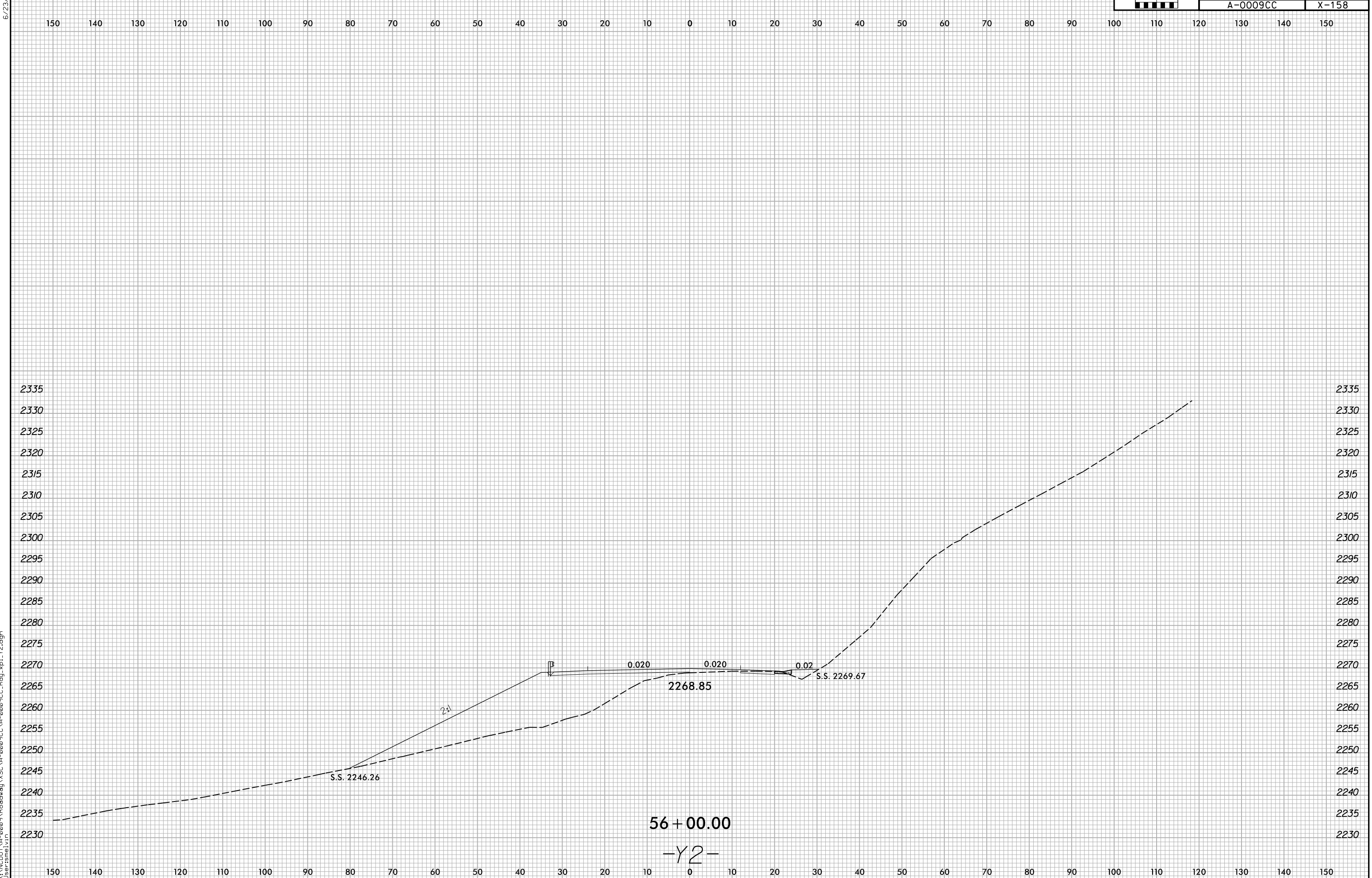

I:\13\2022
X:\NCDOT\A-0009CC\A-0009CC-R.dwg...xp1_Y2.dgn
User:smelvr

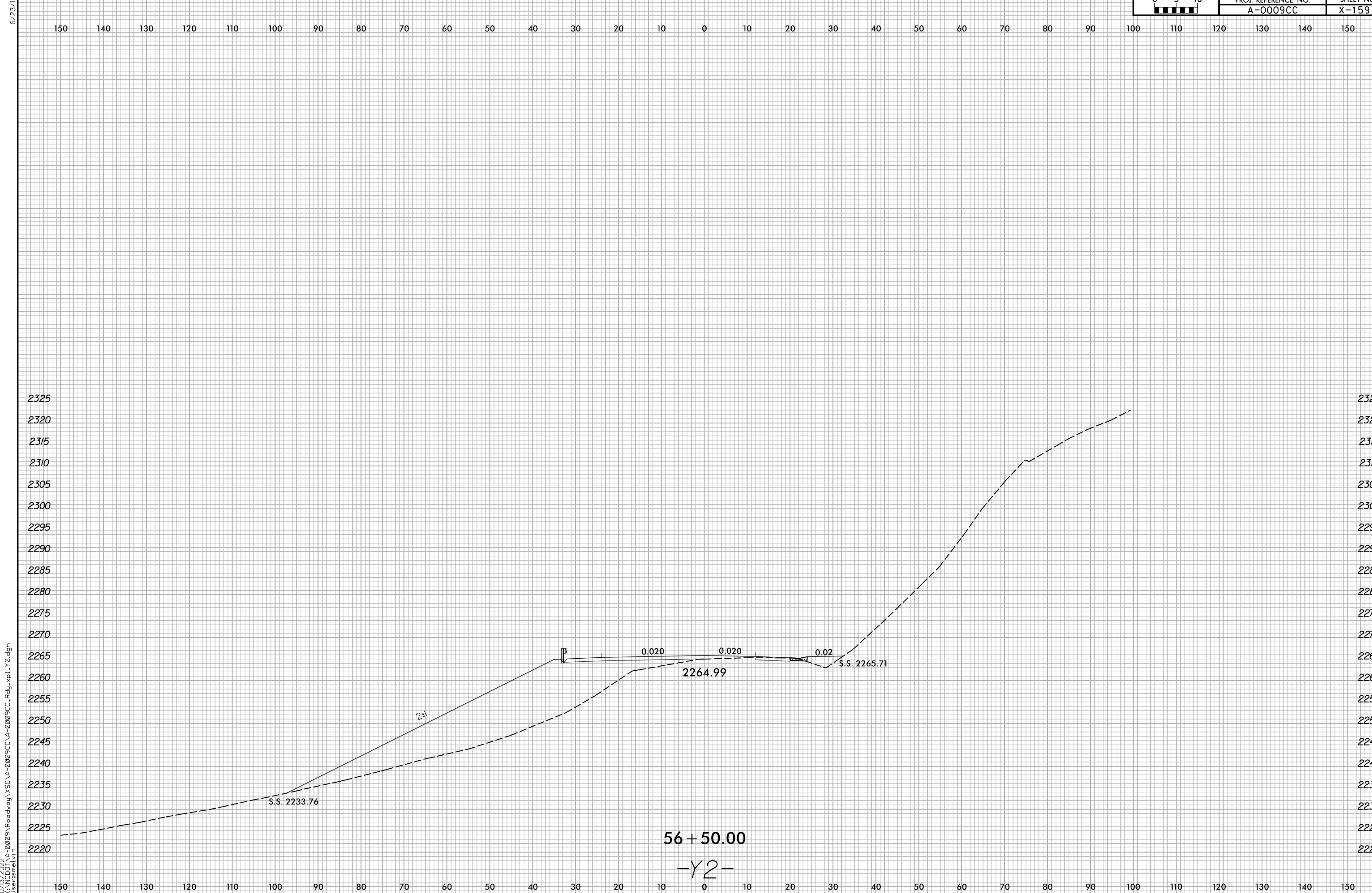

10/13/2022
 X:\N\001\A-0009\Roadway\XSC\A-0009CC-A-0009CC.Rdw...xp1_Y2.dgn
 User:smelvr

6/23/16

6/23/16

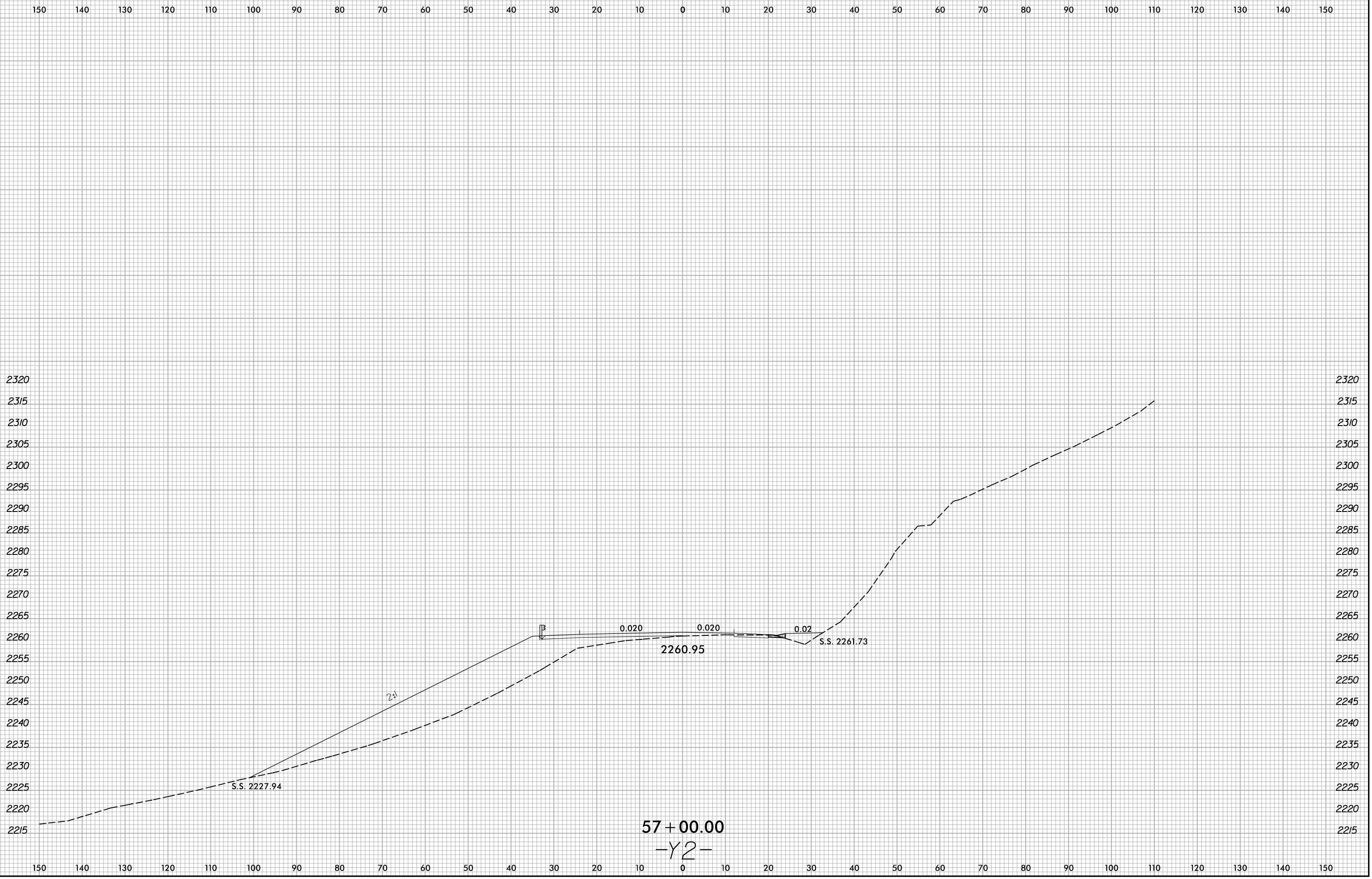

I:\13\2022\X:\NCD01\A-0009\Roadway\XSC\A-0009CC-A-0009CC.Rdw_xpl_Y2.dgn
User:zsmelvr

6/23/16

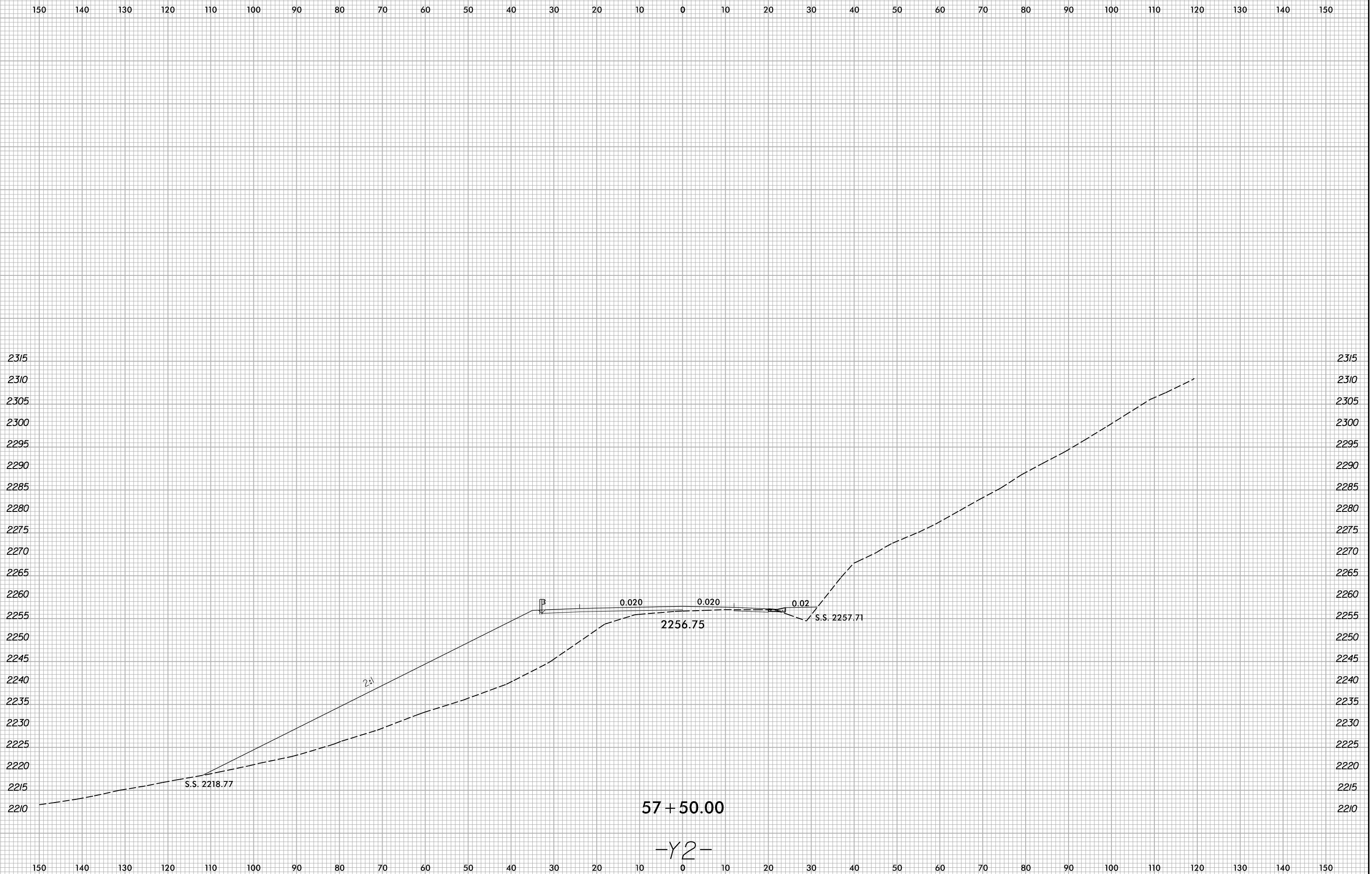

10/13/2022
X:\NCD01\A-0009\Roadway\XSC\A-0009CC-A-0009CC.Rdw...xp_L_Y2.dgn
User:smelvr

57 + 50.00

-Y2-

6/23/16

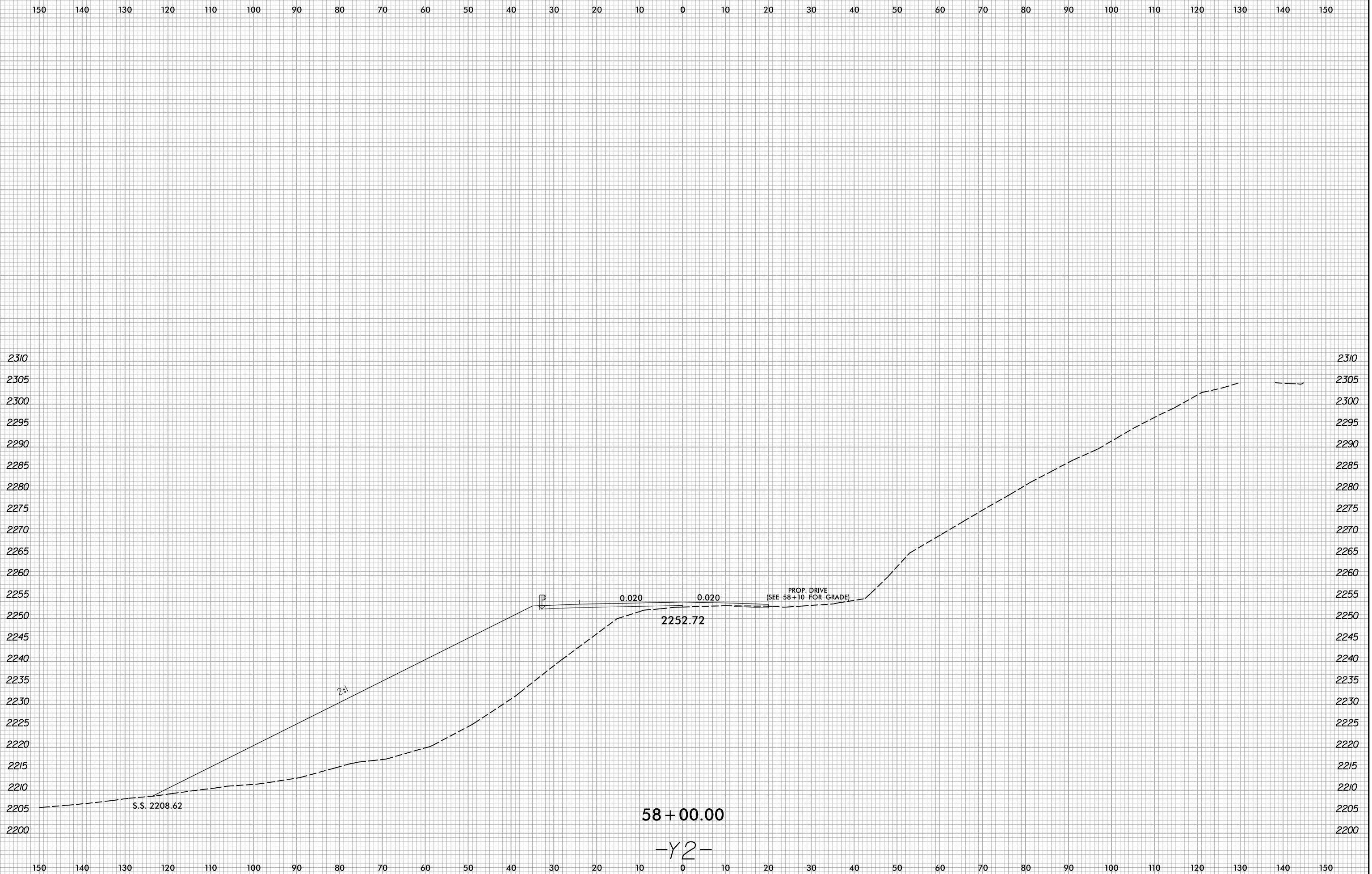

I:\13\2022\X:\NCDOT\A-0009\Roadway\XSC\A-0009CC-A-0009CC.Rdw...xp1_Y2.dgn
User:smelvr

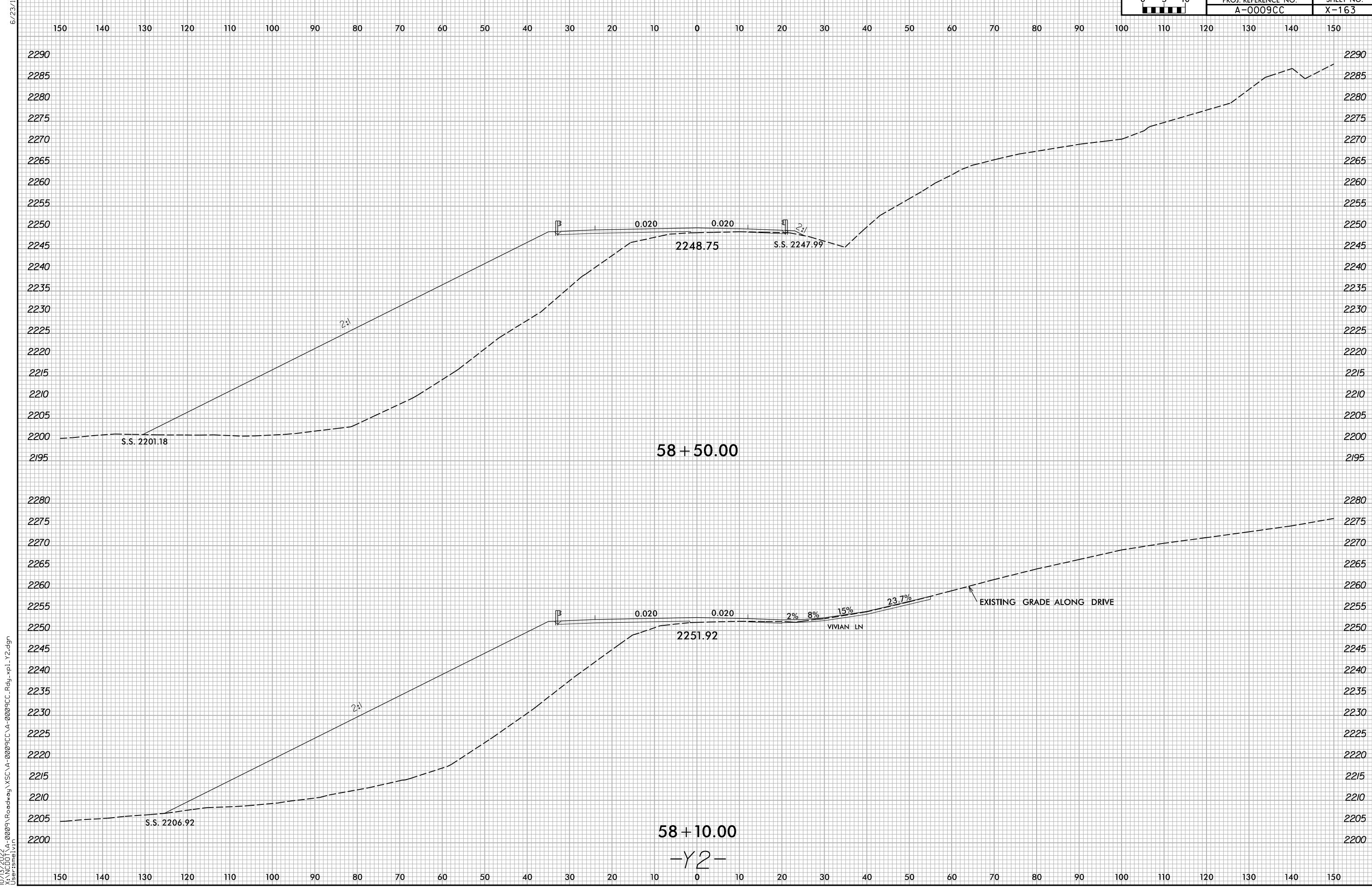

10/13/2022
X:\NCDOT\A-0009\Roadway\XSC\A-0009CC\A-0009CC.Rdw...xp1_Y2.dgn
User:smelvr

-Y2-

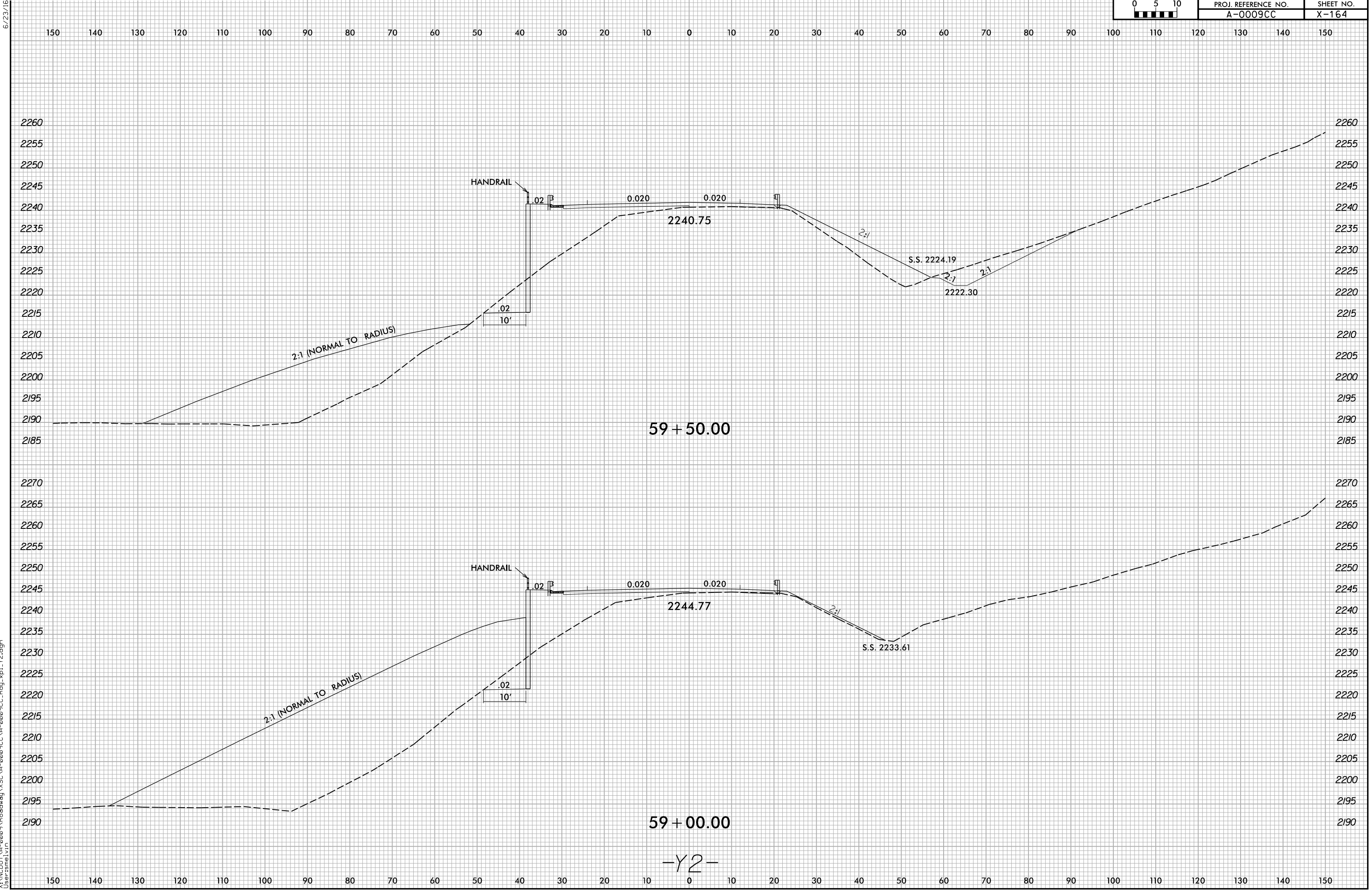

10/13/2022
 X:\NCDOT\A-0009\Roadway\XSC\A-0009CC-A-0009CC.Rdw...xp_L_Y2.dgn
 User:smelvr

59 + 50.00

59 + 00.00

-Y2-

6/23/16

0 5 10	PROJ. REFERENCE NO.	SHEET NO.
	A-0009CC	X-165

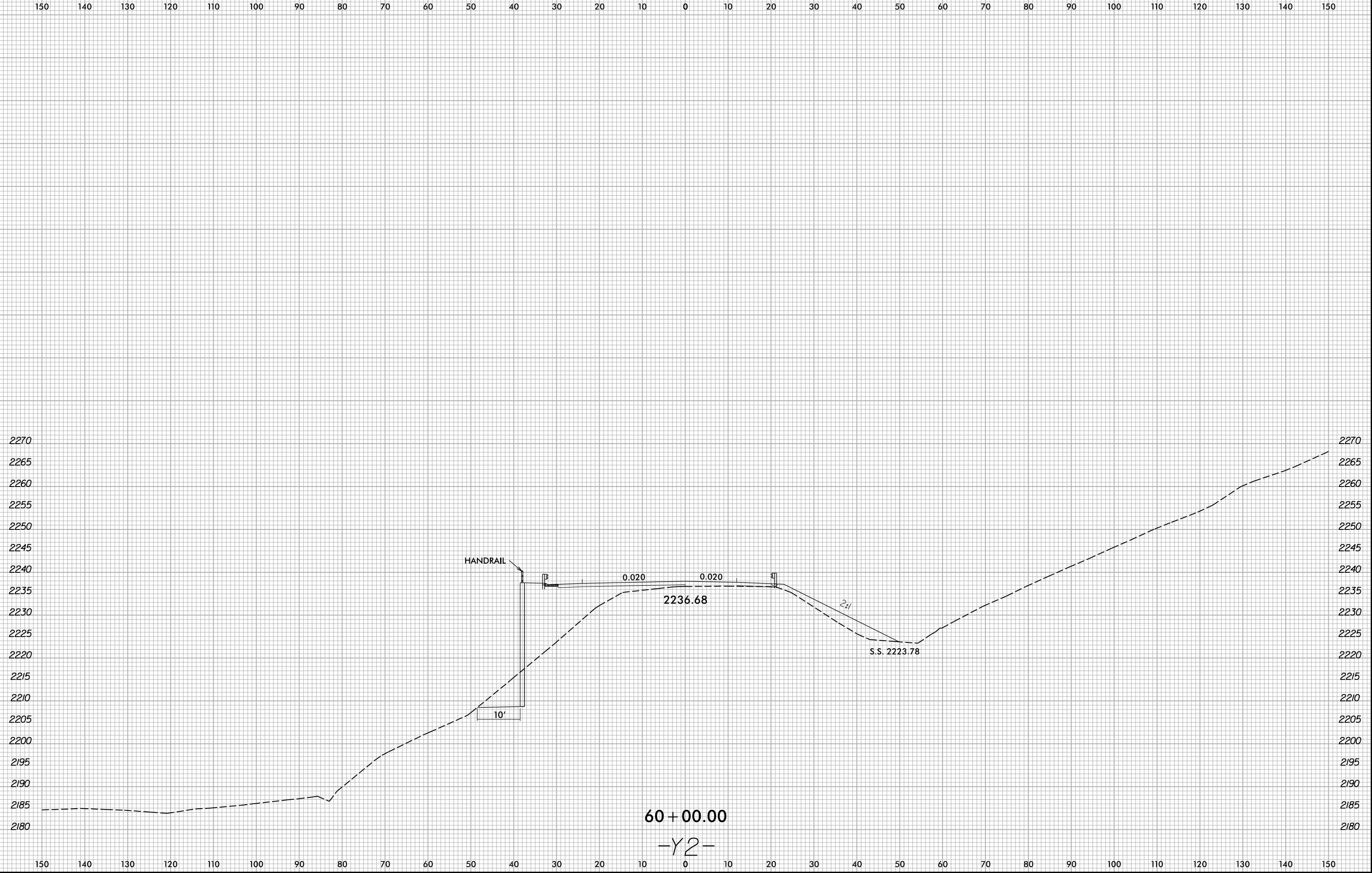

10/13/2022
X:\NCDOT\A-0009\Roadway\XSC\A-0009CC-A-0009CC.Rdw...xp1_Y2.dgn
User:smelvr

6/23/16

0 5 10	PROJ. REFERENCE NO.	SHEET NO.
	A-0009CC	X-166

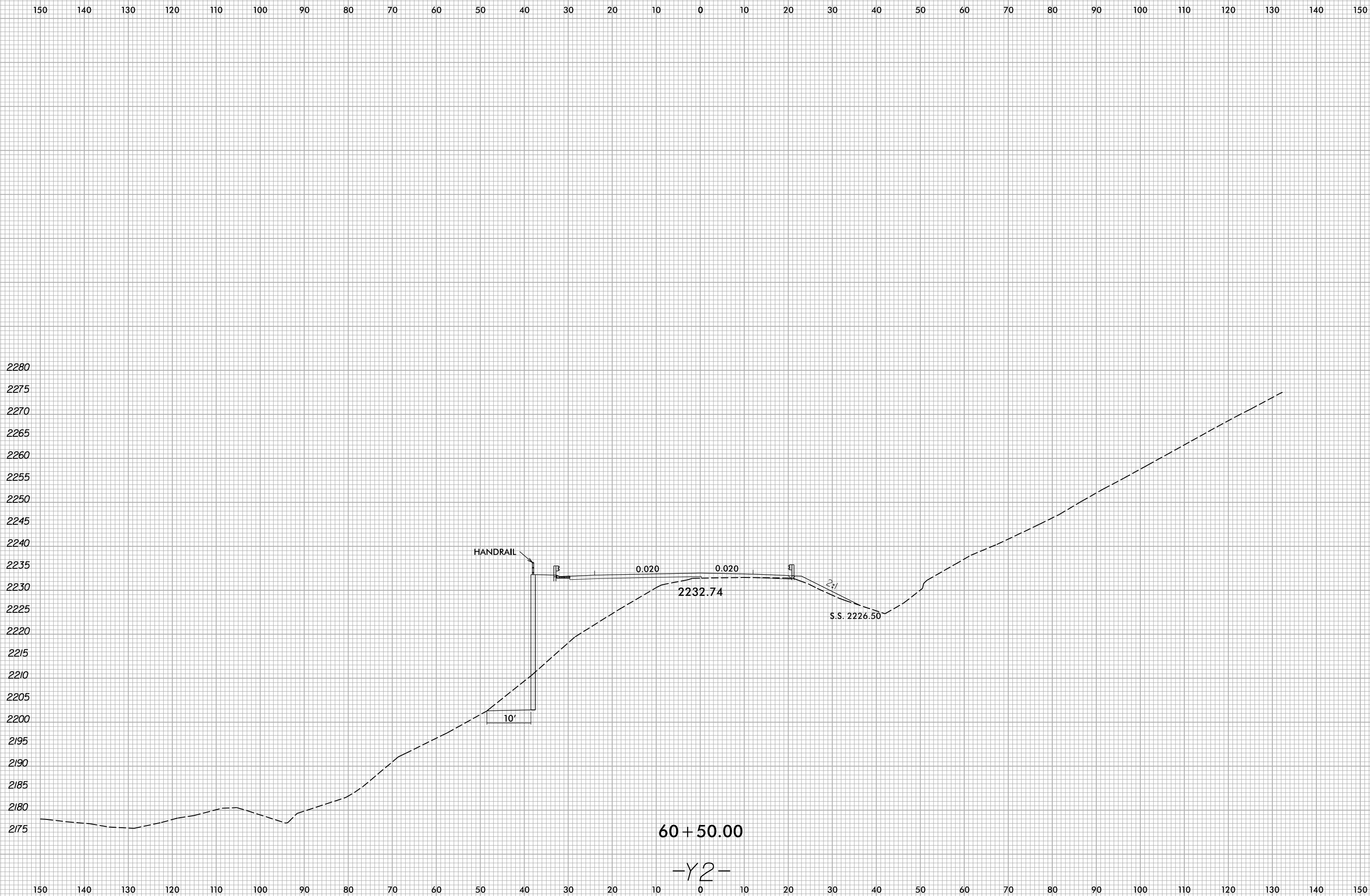

10/13/2022
X:\NCDOT\A-0009\Roadway\XSC\A-0009CC-A-0009CC.Rdw...xp1_Y2.dgn
User:smelvr

60 + 50.00
-Y2-

6/23/16



PROJ. REFERENCE NO.
A-0009CC

SHEET NO.
X-167

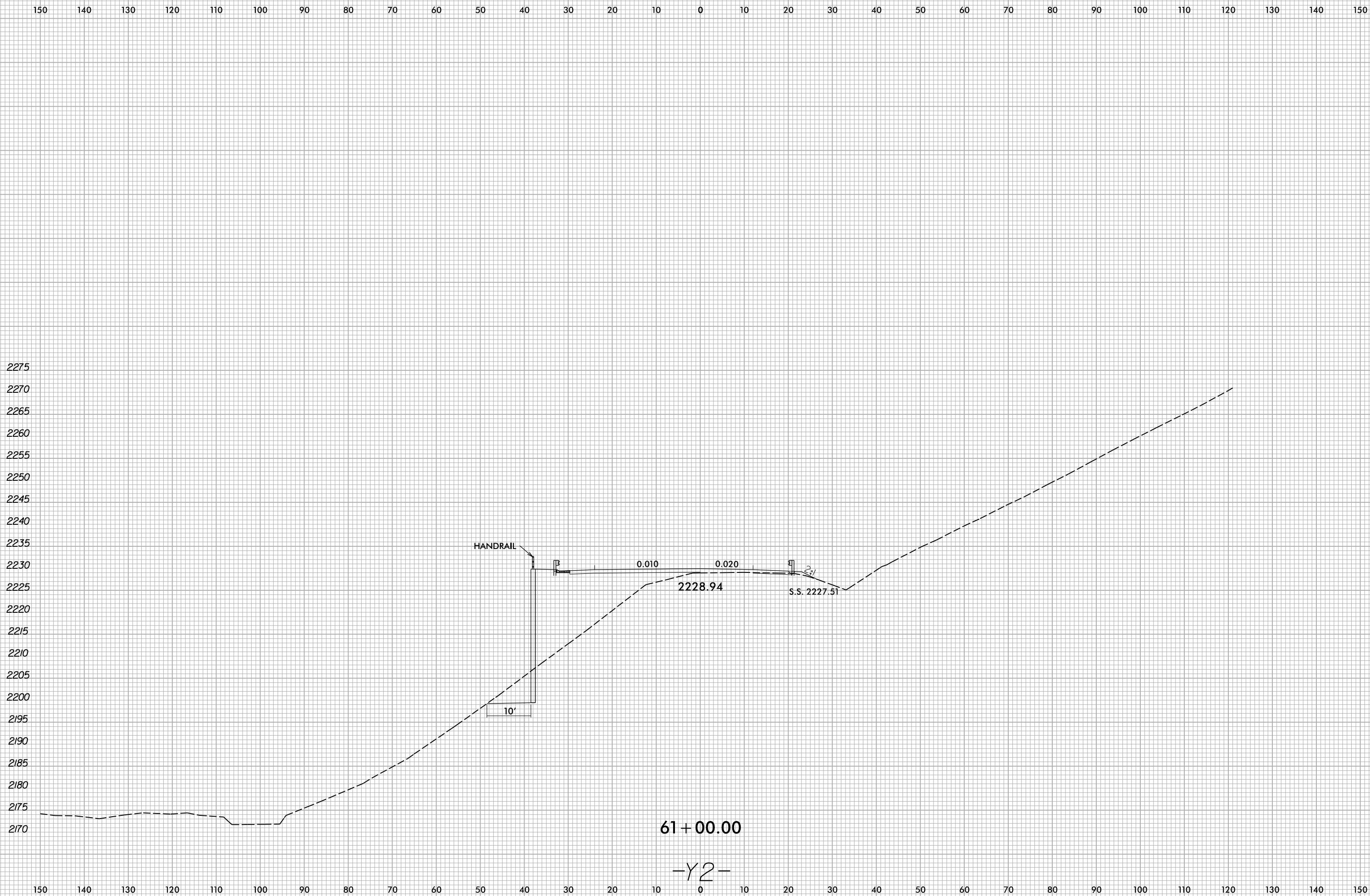

61 + 00.00

-Y2-

10/13/2022
X:\NCDOT\A-0009CC\A-0009CC-R.dwg...xp1_Y2.dgn
User:smelvr

6/23/16

0 5 10	PROJ. REFERENCE NO.	SHEET NO.
	A-0009CC	X-168

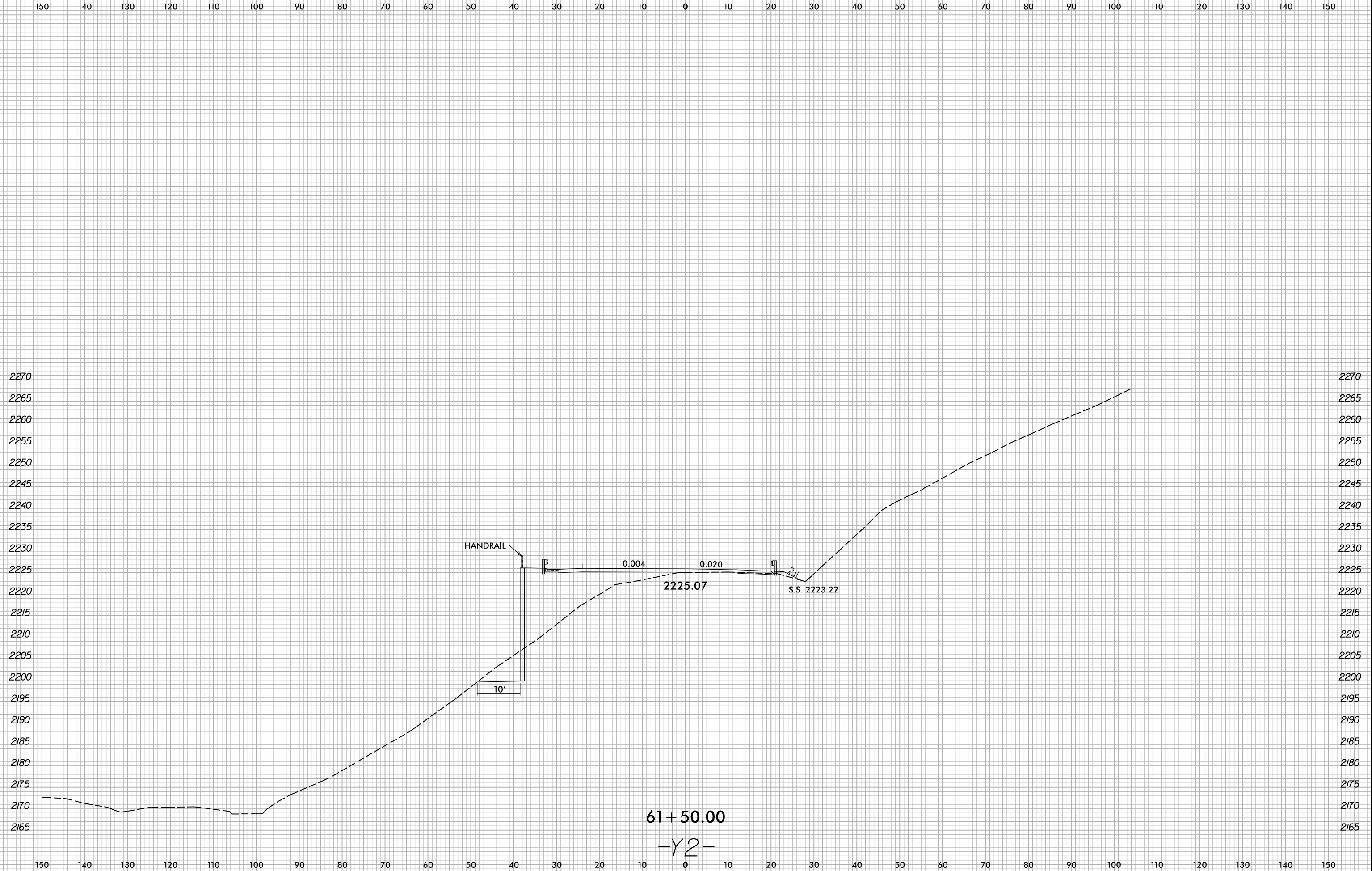

X:\N\001\A-0009\Roadway\XSC\A-0009CC-A-0009CC.Rdw...xp_L_Y2.dgn
User:smelvr

61+50.00
-Y2-

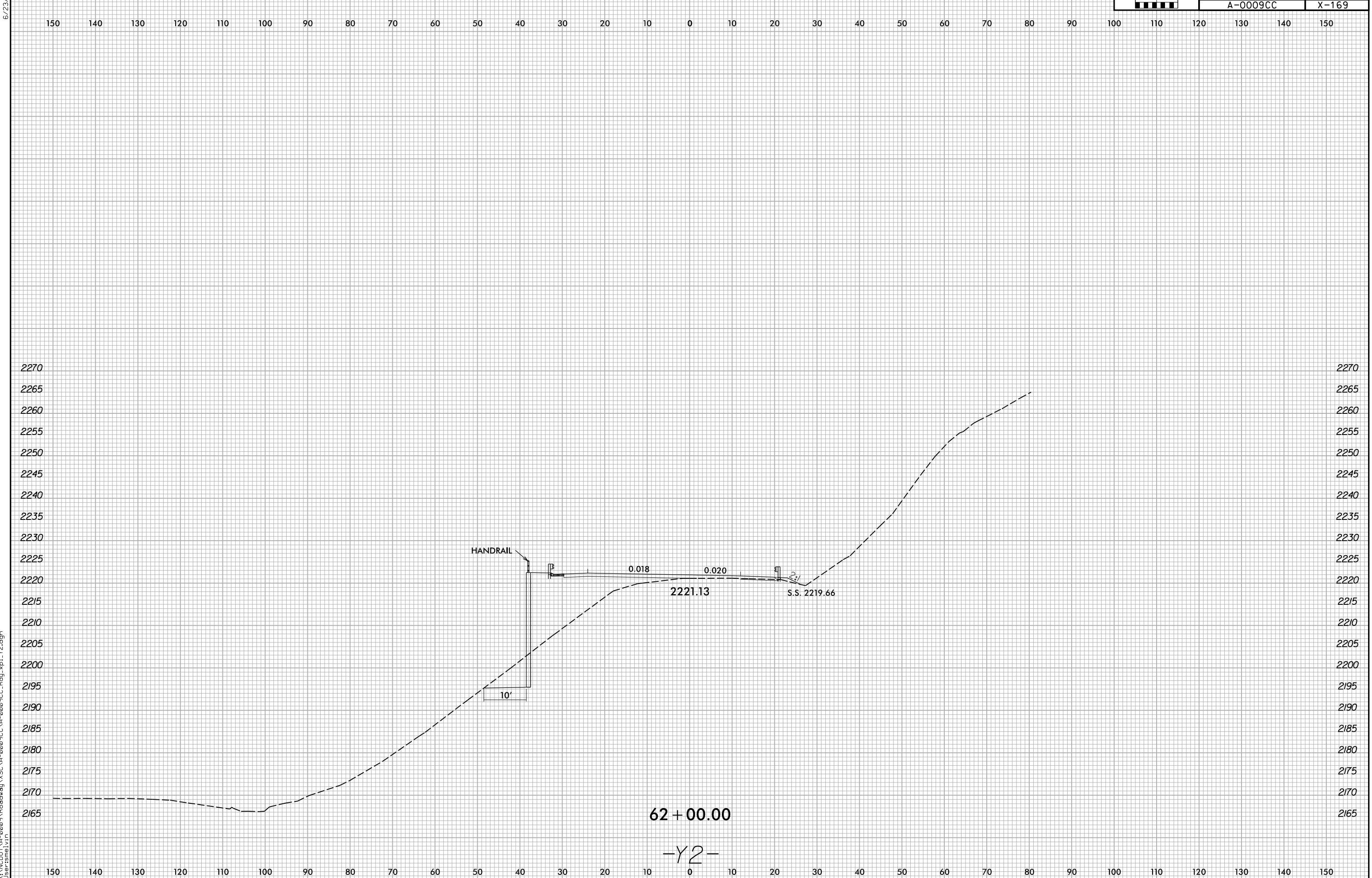

62 + 00.00

-Y2-

10/13/2022
X:\NCDOT\A-0009\Roadway\XSC\A-0009CC-A-0009CC.Rdw...xp1_Y2.dgn
User:smelvr

6/23/16

0 5 10	PROJ. REFERENCE NO.	SHEET NO.
	A-0009CC	X-170

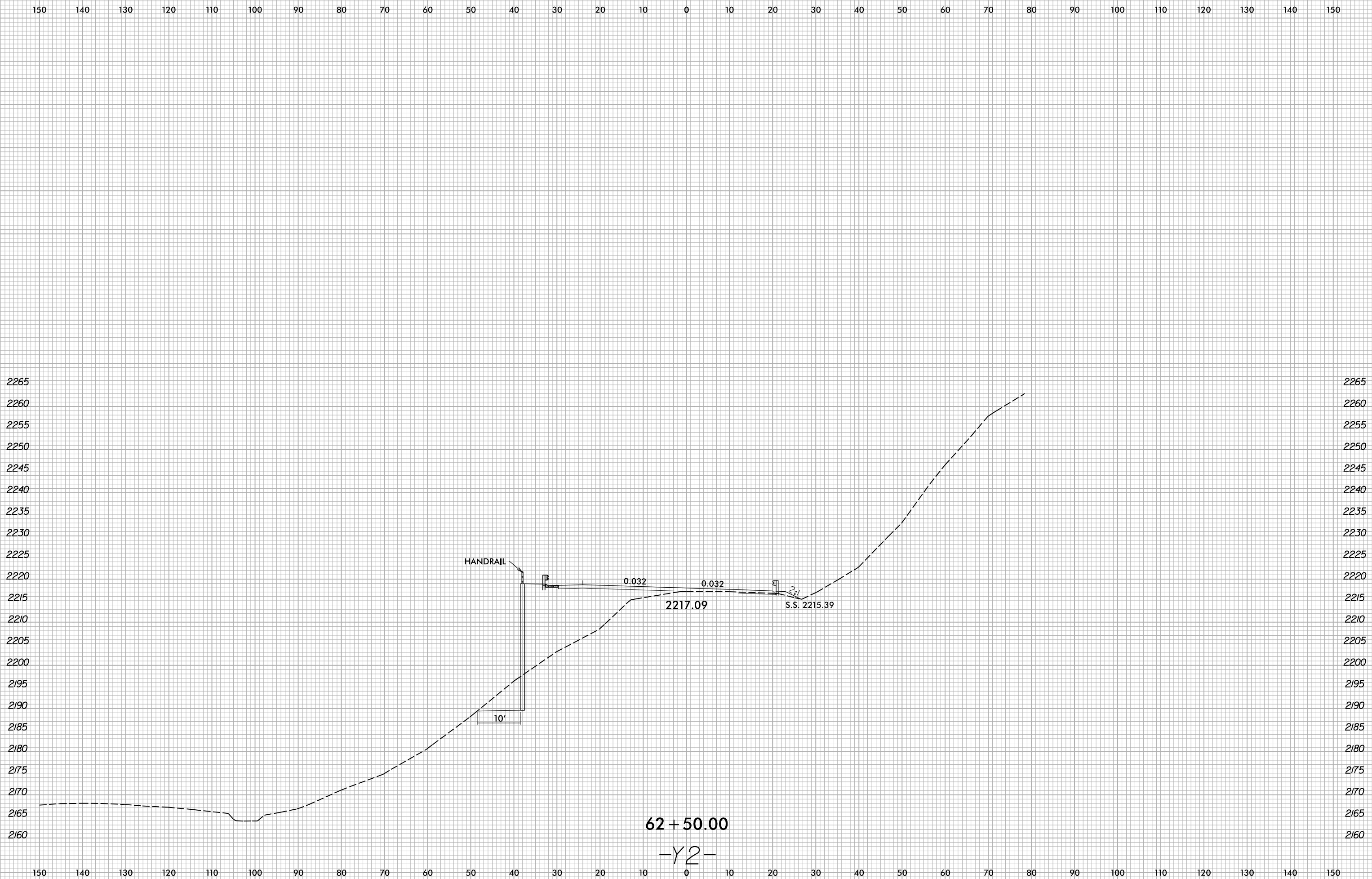

10/13/2022
X:\NCDOT\A-0009\Roadway\XSC\A-0009CC-A-0009CC.Rdw...xp1_Y2.dgn
User:smelvr

62+50.00
-Y2-

6/23/16

0 5 10	PROJ. REFERENCE NO.	SHEET NO.
	A-0009CC	X-171

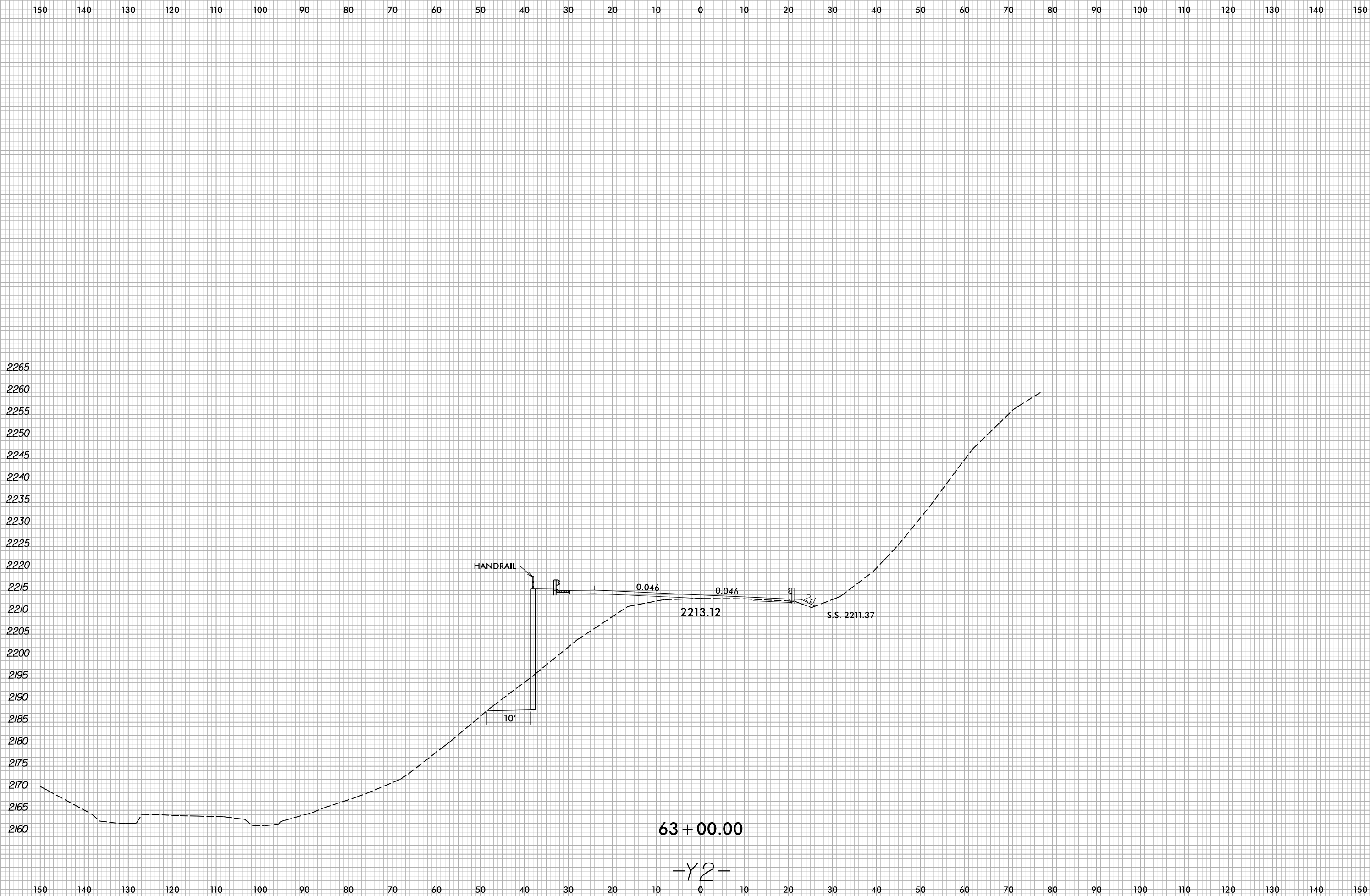

10/13/2022
X:\NCDOT\A-0009\Roadway\XSC\A-0009CC-A-0009CC.Rdw...xp1_Y2.dgn
User:smelvr

6/23/16

0 5 10	PROJ. REFERENCE NO.	SHEET NO.
	A-0009CC	X-172

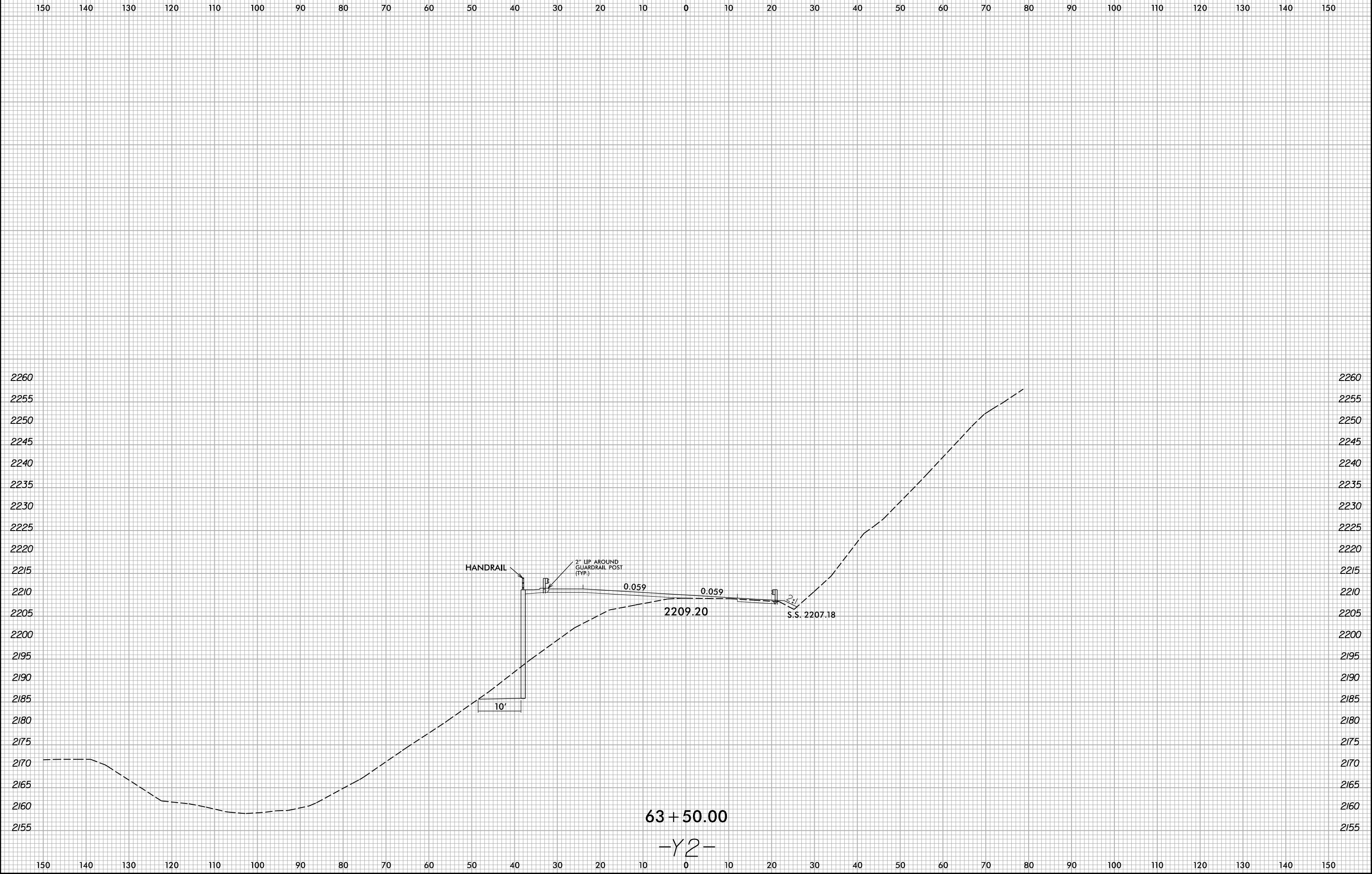

10/13/2022
X:\NCDOT\A-0009\Roadway\XSC\A-0009CC-A-0009CC.Rdw...xp_L_Y2.dgn
User:smelvr

6/23/16

0 5 10	PROJ. REFERENCE NO.	SHEET NO.
	A-0009CC	X-173



10/13/2022
X:\NCDOT\A-0009\Roadway\XSC\A-0009CC-A-0009CC.Rdw...xp1_Y2.dgn
User:smelvr

6/23/16



PROJ. REFERENCE NO.
A-0009CC

SHEET NO.
X-174

150 140 130 120 110 100 90 80 70 60 50 40 30 20 10 0 10 20 30 40 50 60 70 80 90 100 110 120 130 140 150

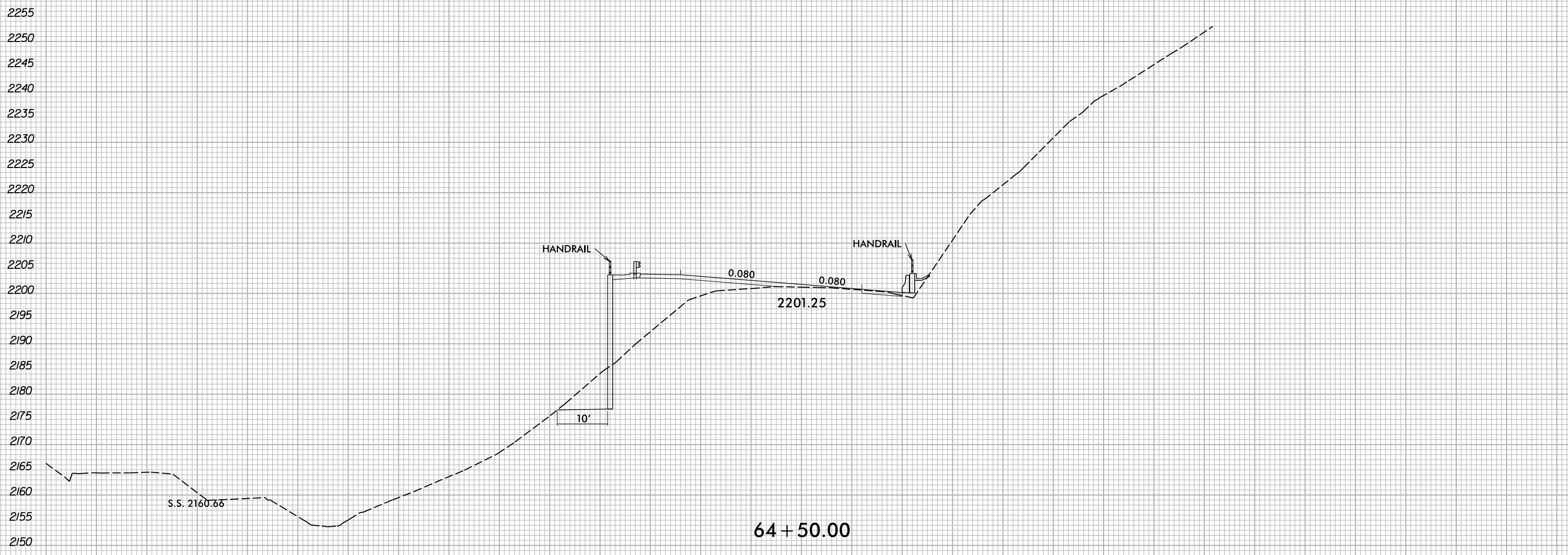

64 + 50.00

-Y2-

10/13/2022
X:\NCD01\A-0009\Roadway\XSC\A-0009CC-A-0009CC.Rdw...xp1_Y2.dgn
User:smelvr

150 140 130 120 110 100 90 80 70 60 50 40 30 20 10 0 10 20 30 40 50 60 70 80 90 100 110 120 130 140 150

6/23/16

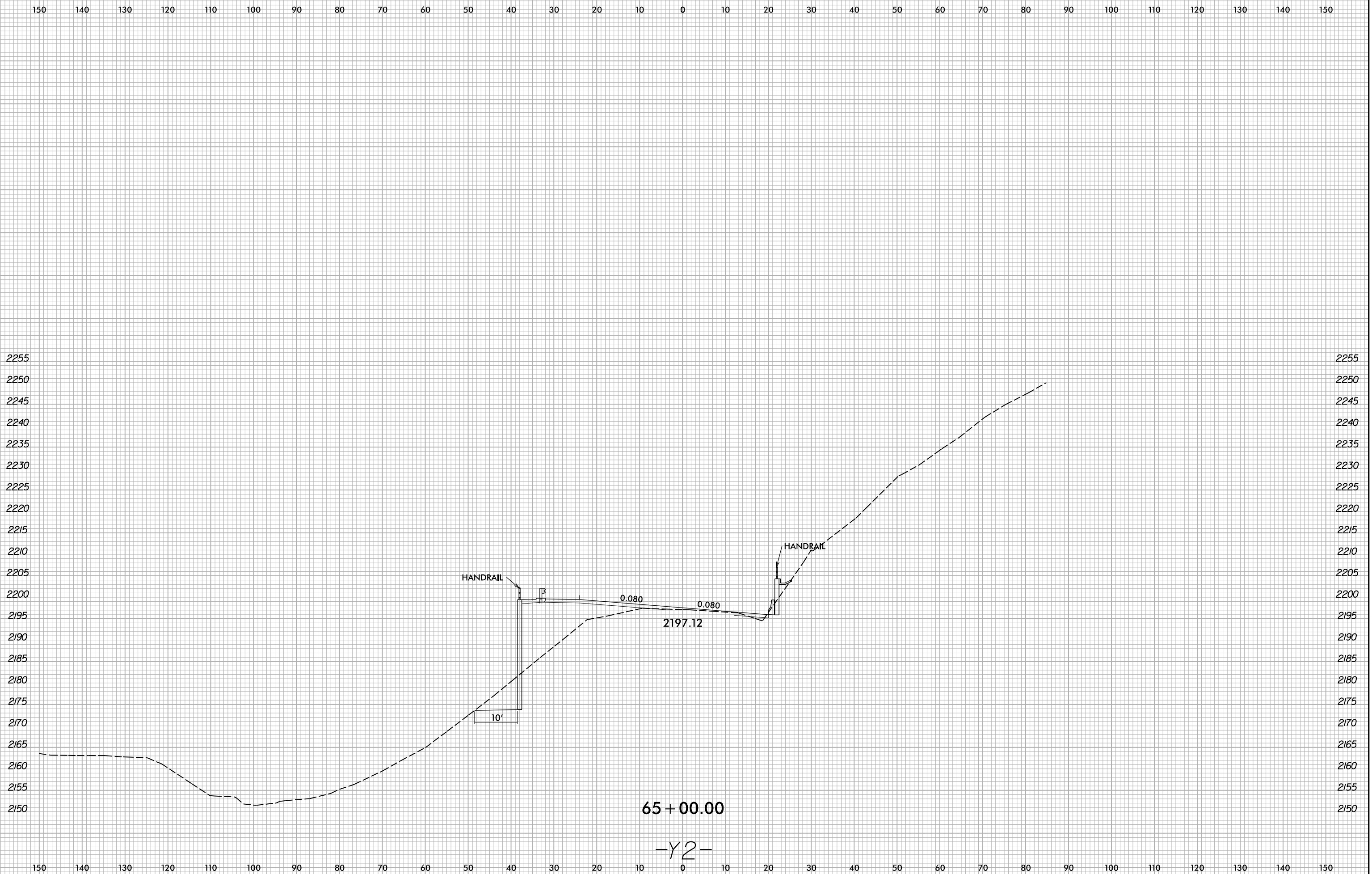

10/13/2022
X:\NCDOT\A-0009CC\A-0009CC.XSC\A-0009CC.Rdw...xp1.Y2.dgn
User:smelvr

65 + 00.00

-Y2-

6/23/16

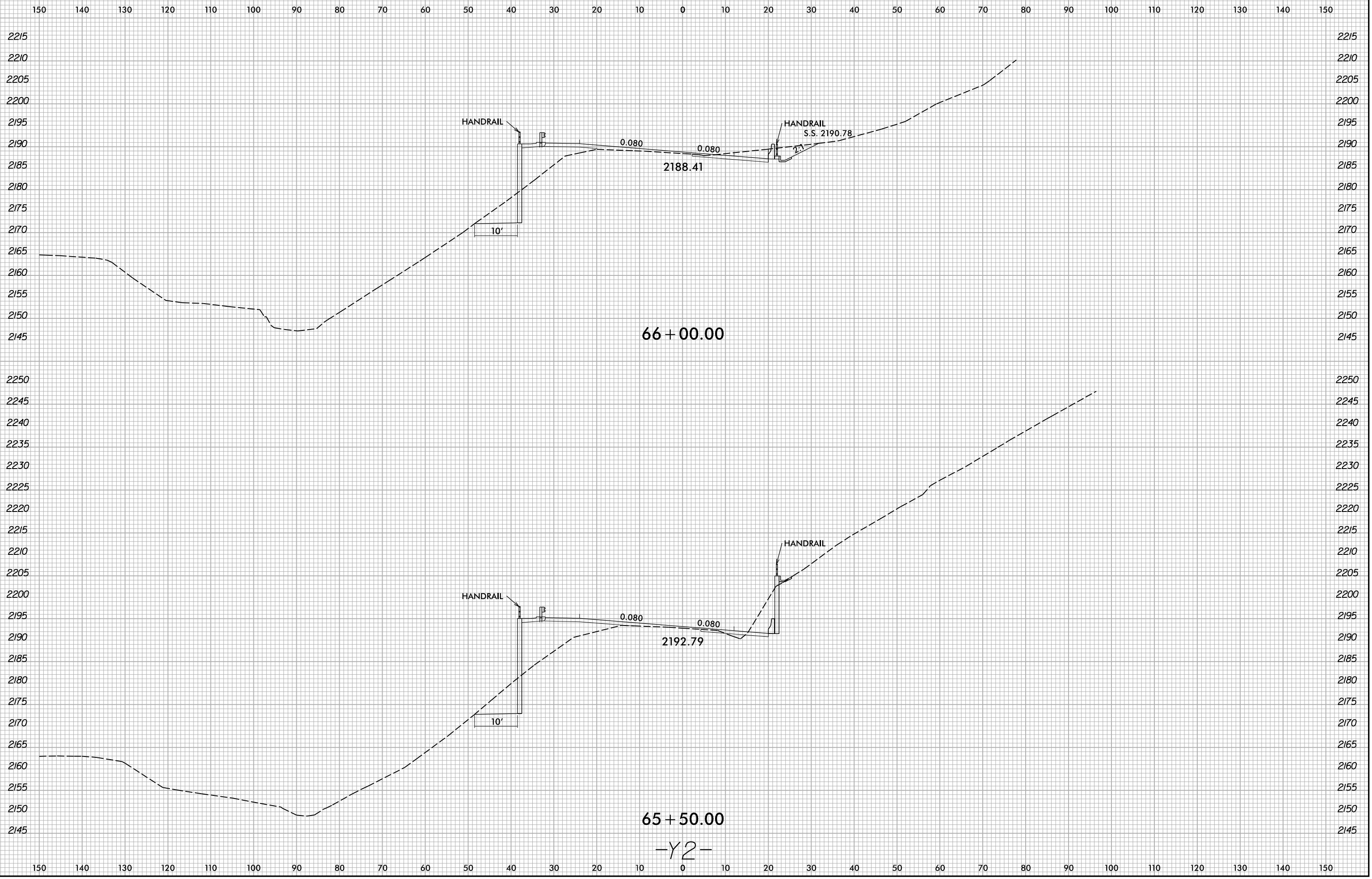

10/13/2022
X:\NCDOT\A-0009\Roadway\XSC\A-0009CC\A-0009CC.Rdw...xp1_Y2.dgn
User:smelvr

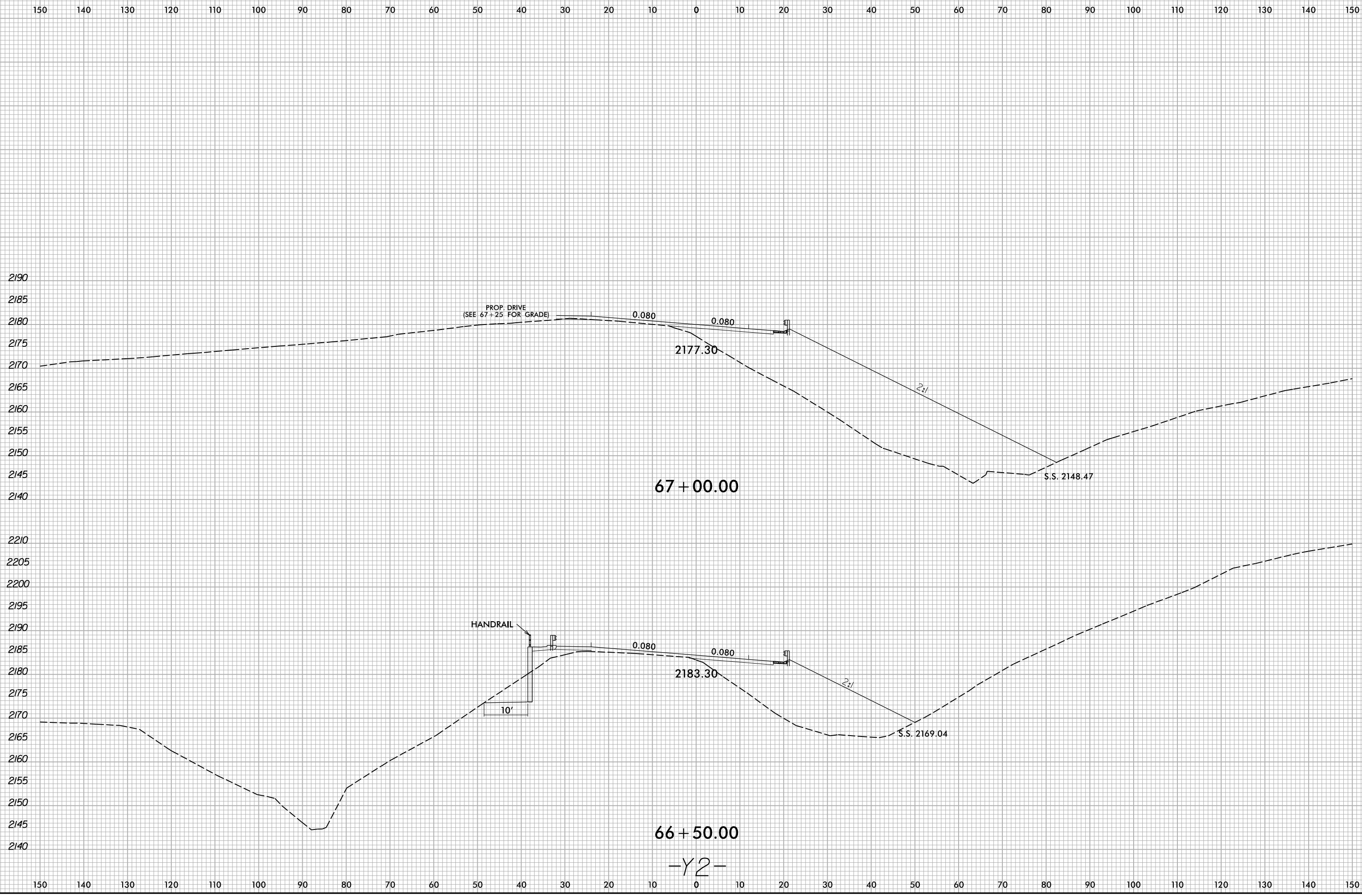

10/13/2022
X:\NCDOT\A-0009\Roadway\XSC\A-0009CC-A-0009CC.Rdw...xp1_Y2.dgn
User:smelvr

-Y2-

6/23/16

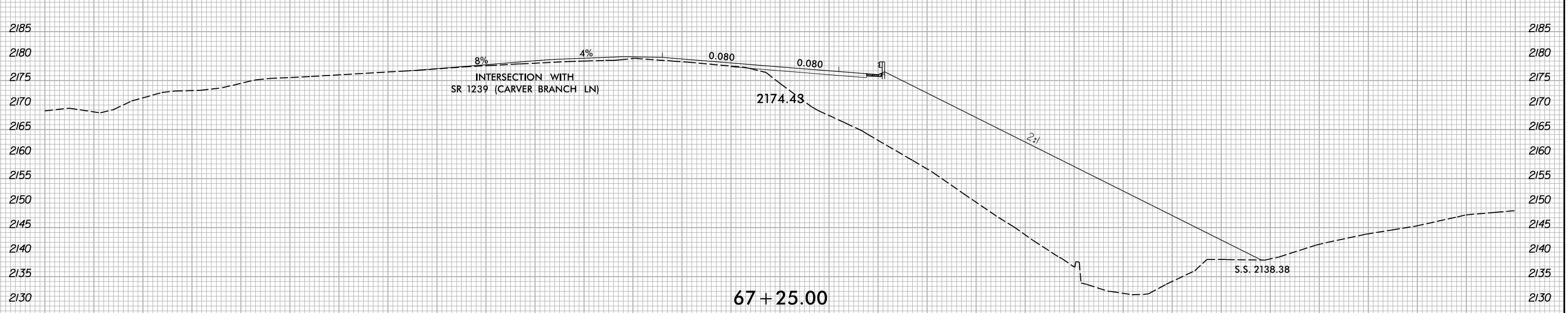
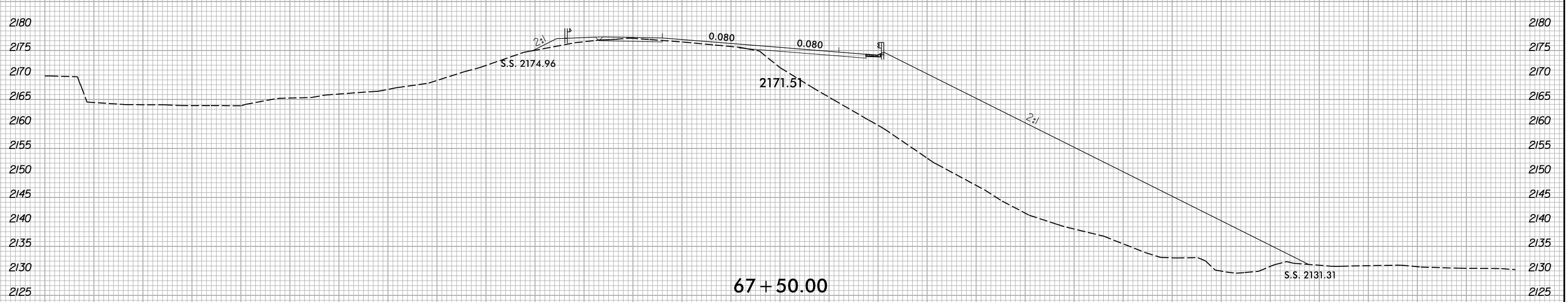
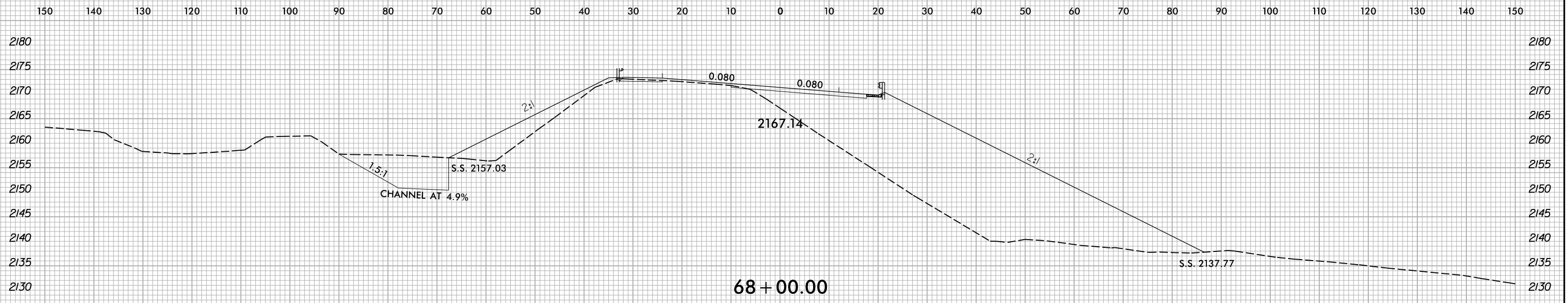

-Y2-

10/13/2022
X:\NCDOT\A-0009CC\A-0009CC-R.dwg...
User:smelvr

6/23/16

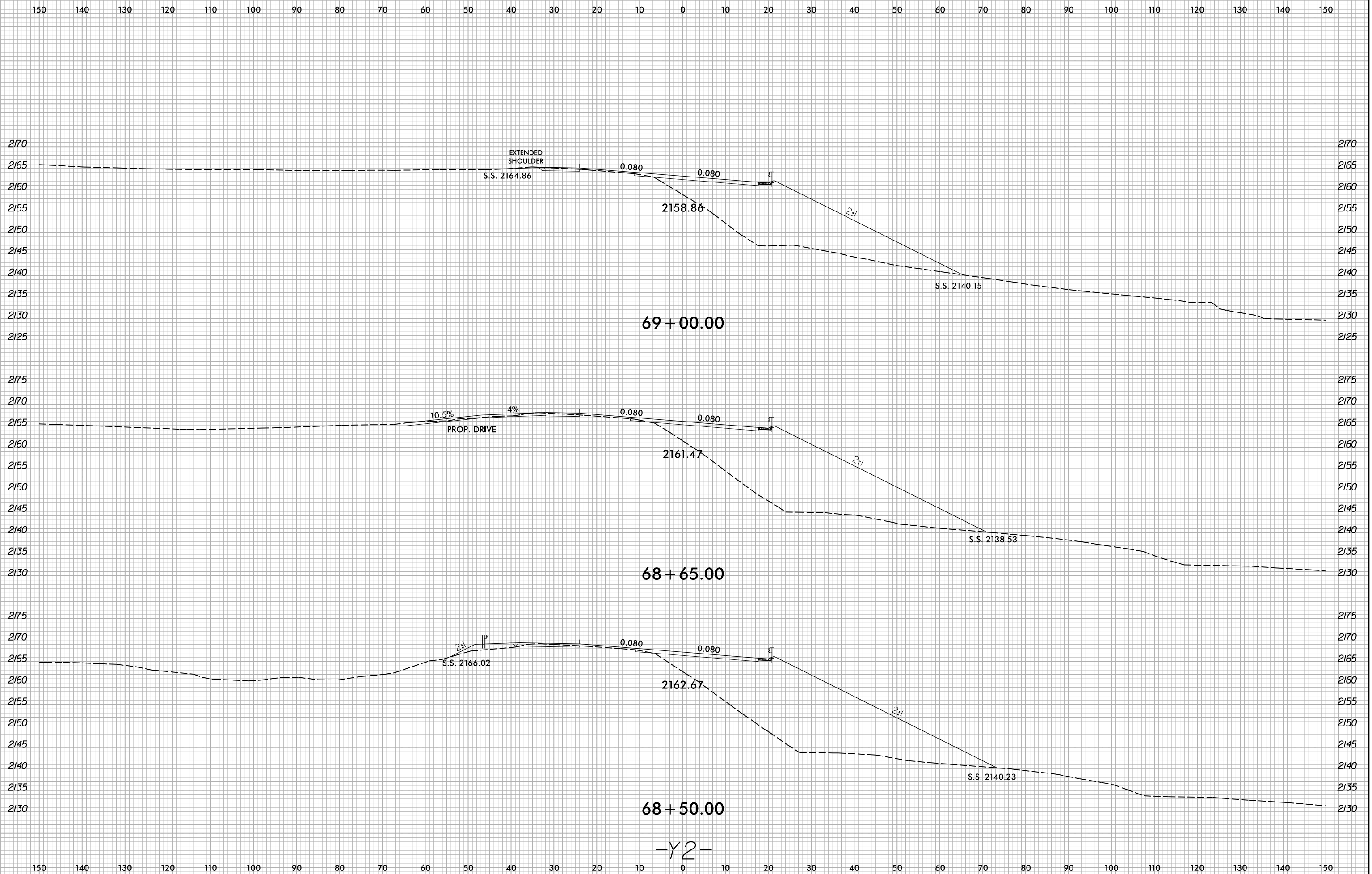

69 + 00.00

68 + 65.00

68 + 50.00

-Y2-

I:\13\2022\X:\NCDOT\A-0009CC\A-0009CC-Rdwy-yp1_Y2.dgn
User:smelvr

6/23/16

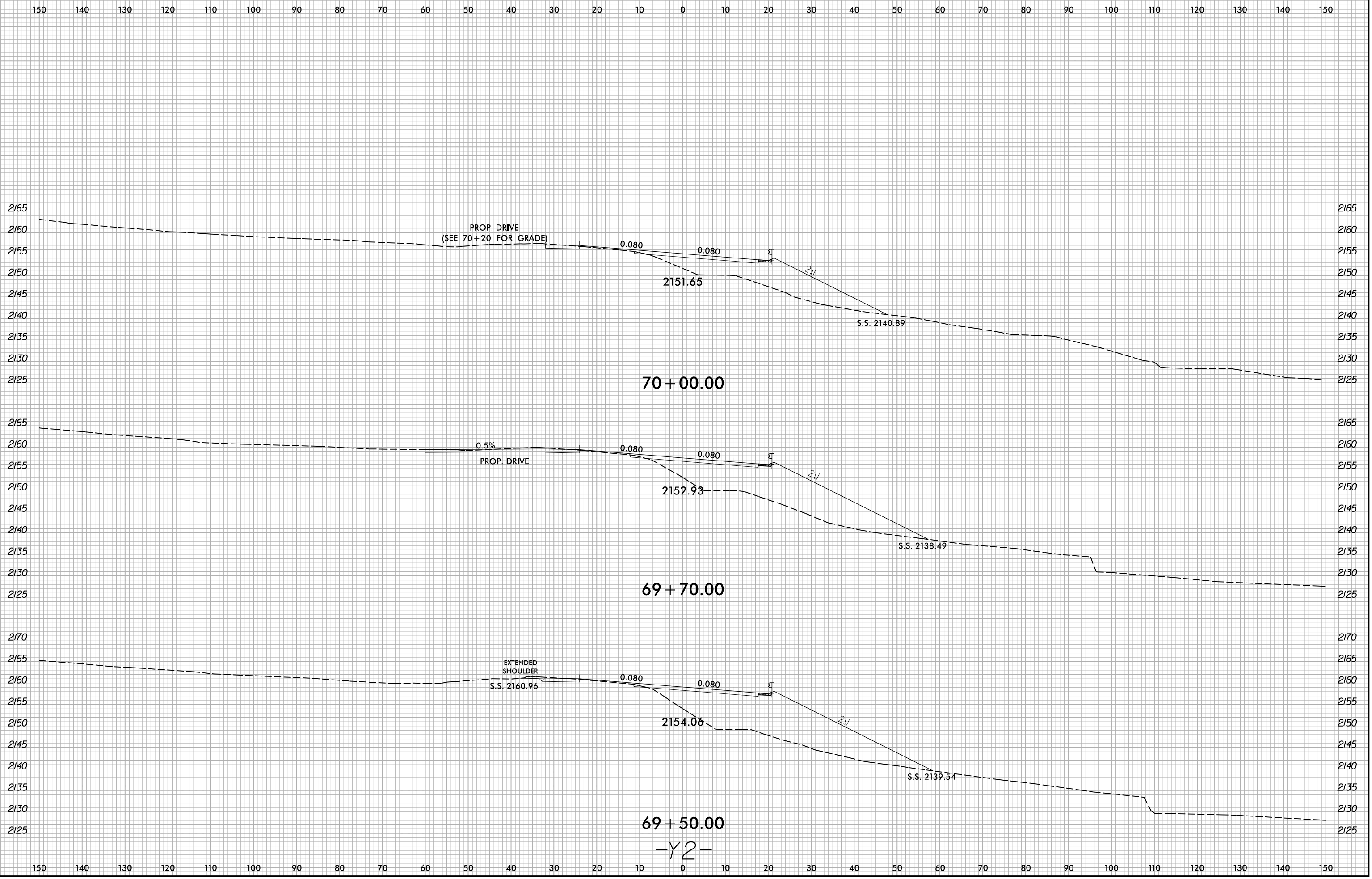

10/13/2022
X:\NCDOT\A-0009CC\A-0009CC-R.dwg...
User:smelvr

-Y2-

6/23/16



PROJ. REFERENCE NO.
A-0009CC

SHEET NO.
X-181

150 140 130 120 110 100 90 80 70 60 50 40 30 20 10 0 10 20 30 40 50 60 70 80 90 100 110 120 130 140 150

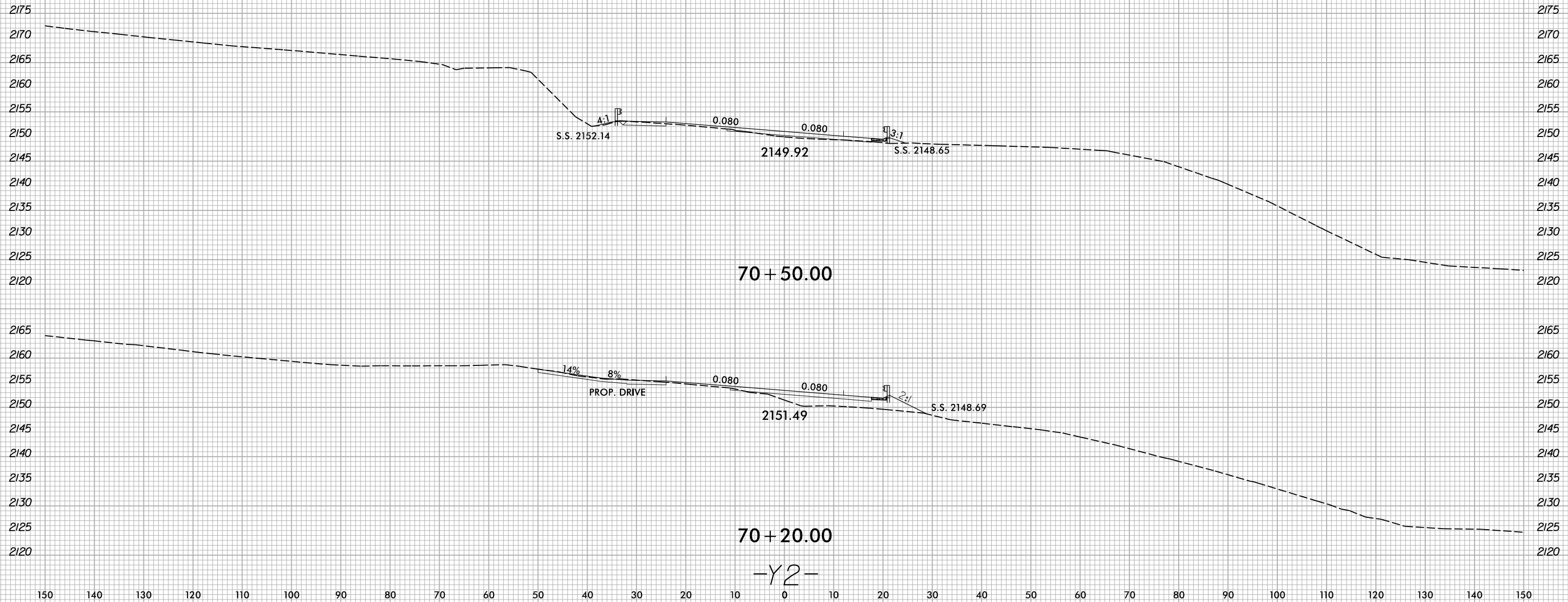

10/13/2022
X:\NCDOT\A-0009\Roadway\XSC\A-0009CC\A-0009CC_Rdwy_xpl_Y2.dgn
User:smelvin

150 140 130 120 110 100 90 80 70 60 50 40 30 20 10 0 10 20 30 40 50 60 70 80 90 100 110 120 130 140 150

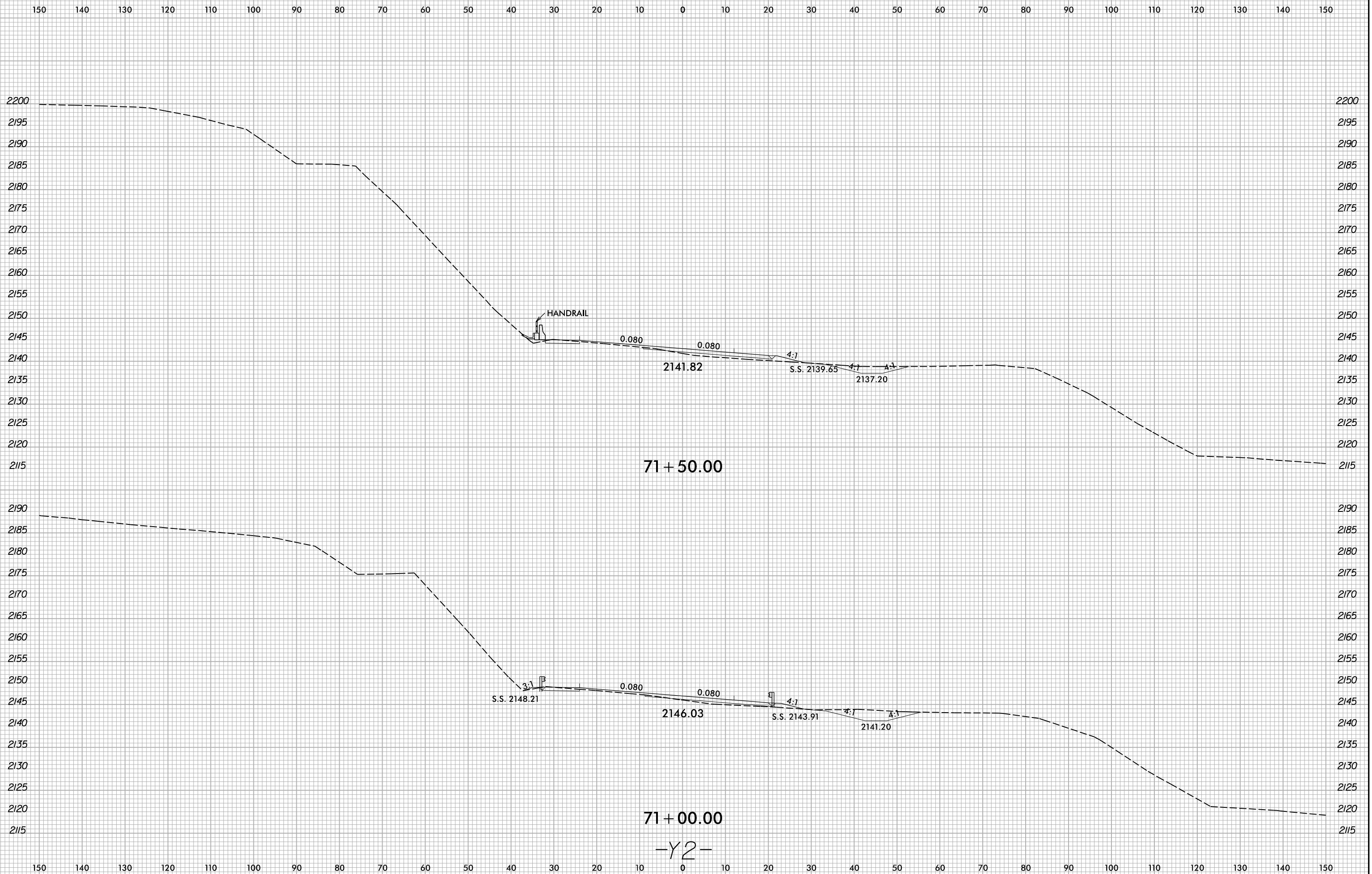

10/13/2022
X:\NCDOT\A-0009\Roadway\XSC\A-0009CC-A-0009CC.Rdw...xp1_Y2.dgn
User:smelvr

6/23/16

6/23/16

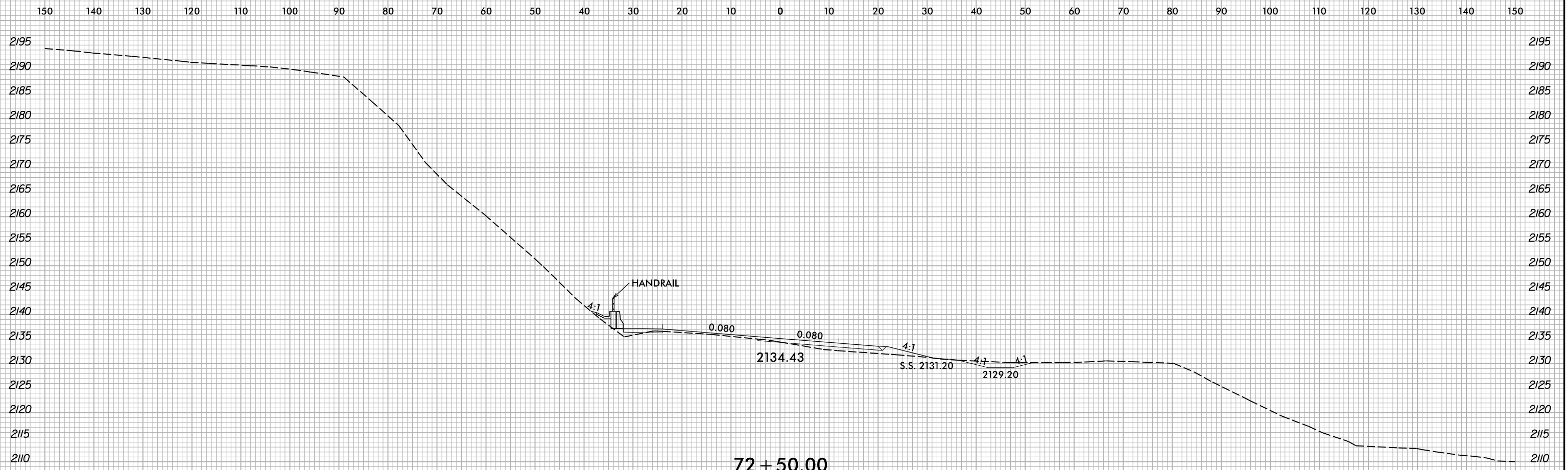

72 + 50.00

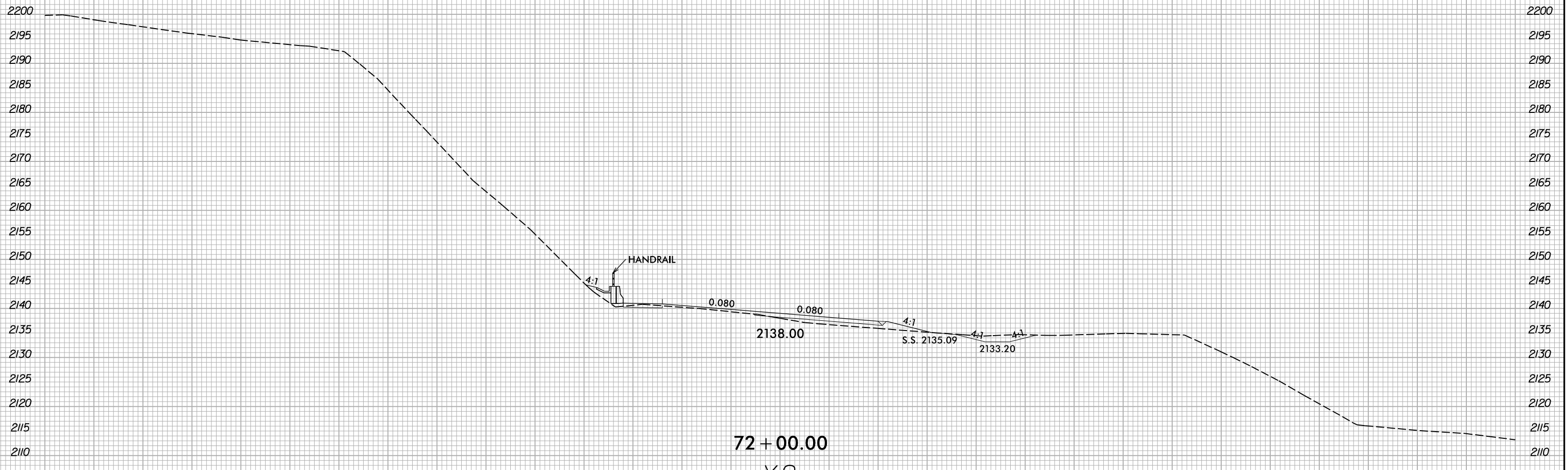

72 + 00.00

-Y2-

10/13/2022
X:\NCDOT\A-0009\Roadway\XSC\A-0009CC-A-0009CC.Rdw...xp_L_Y2.dgn
User:smelvr

6/23/16

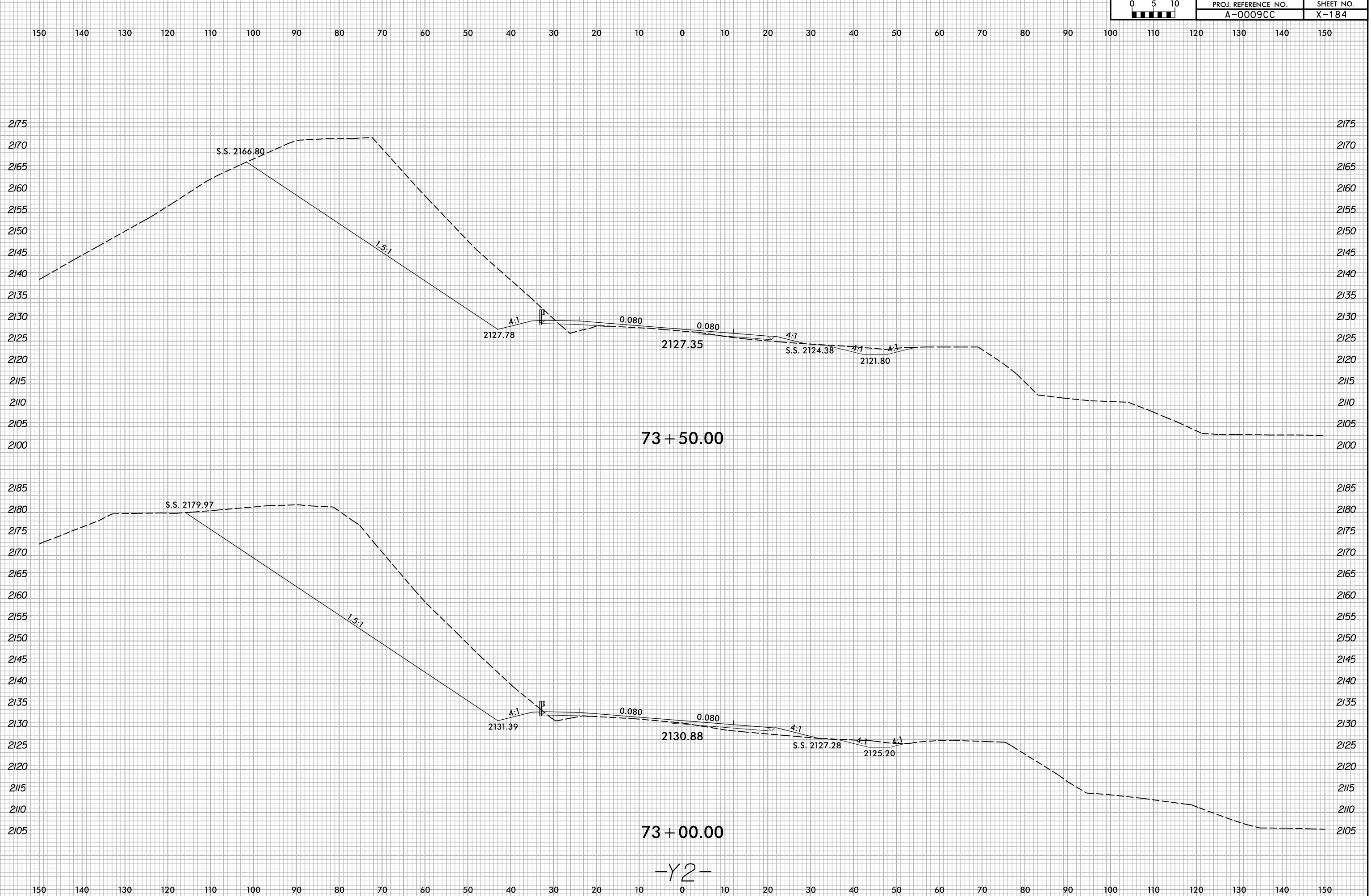

73 + 50.00

73 + 00.00

-Y2-

I:\13\2022
X:\NCDOT\A-0009CC\A-0009CC-R.dwg
User:smelvr

6/23/16

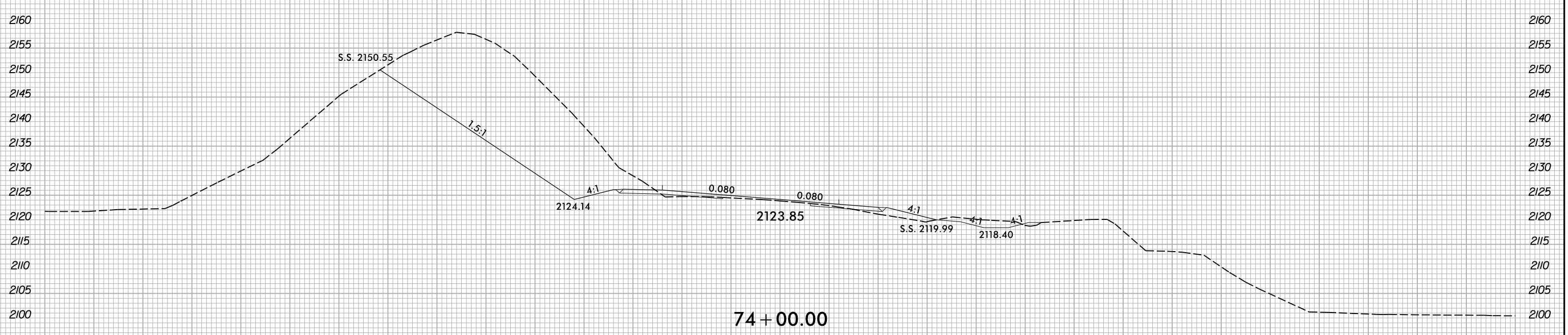
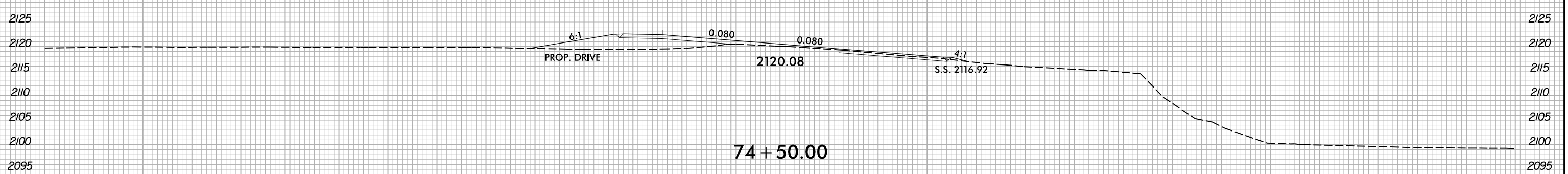
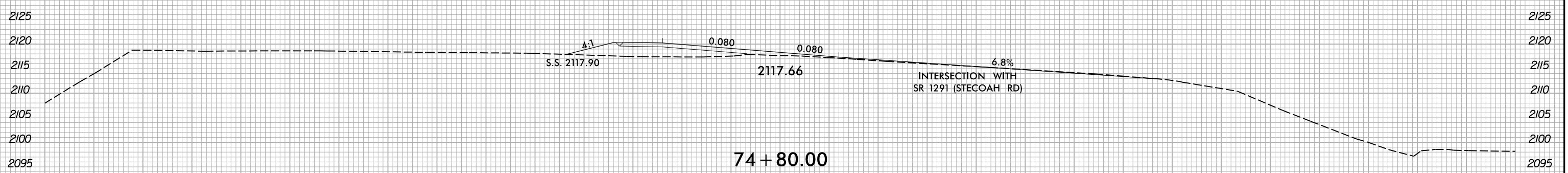
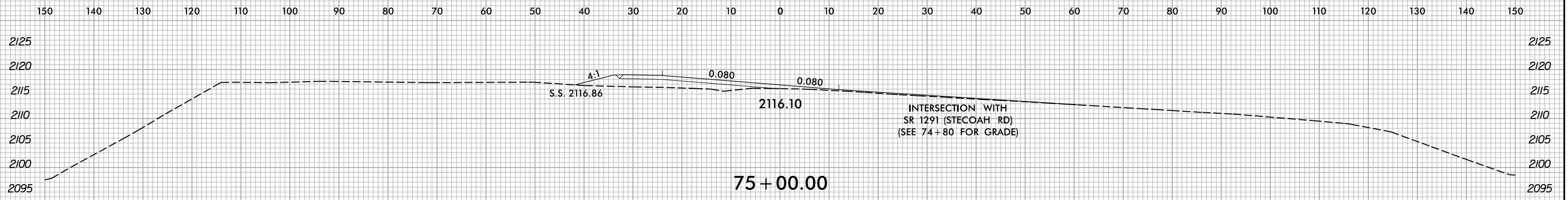

-Y2-

10/13/2022
X:\NCDOT\A-0009CC\A-0009CC-Rdwy_xp1_Y2.dgn
User:smelvr

6/23/16

0 5 10	PROJ. REFERENCE NO.	SHEET NO.
	A-0009CC	X-186

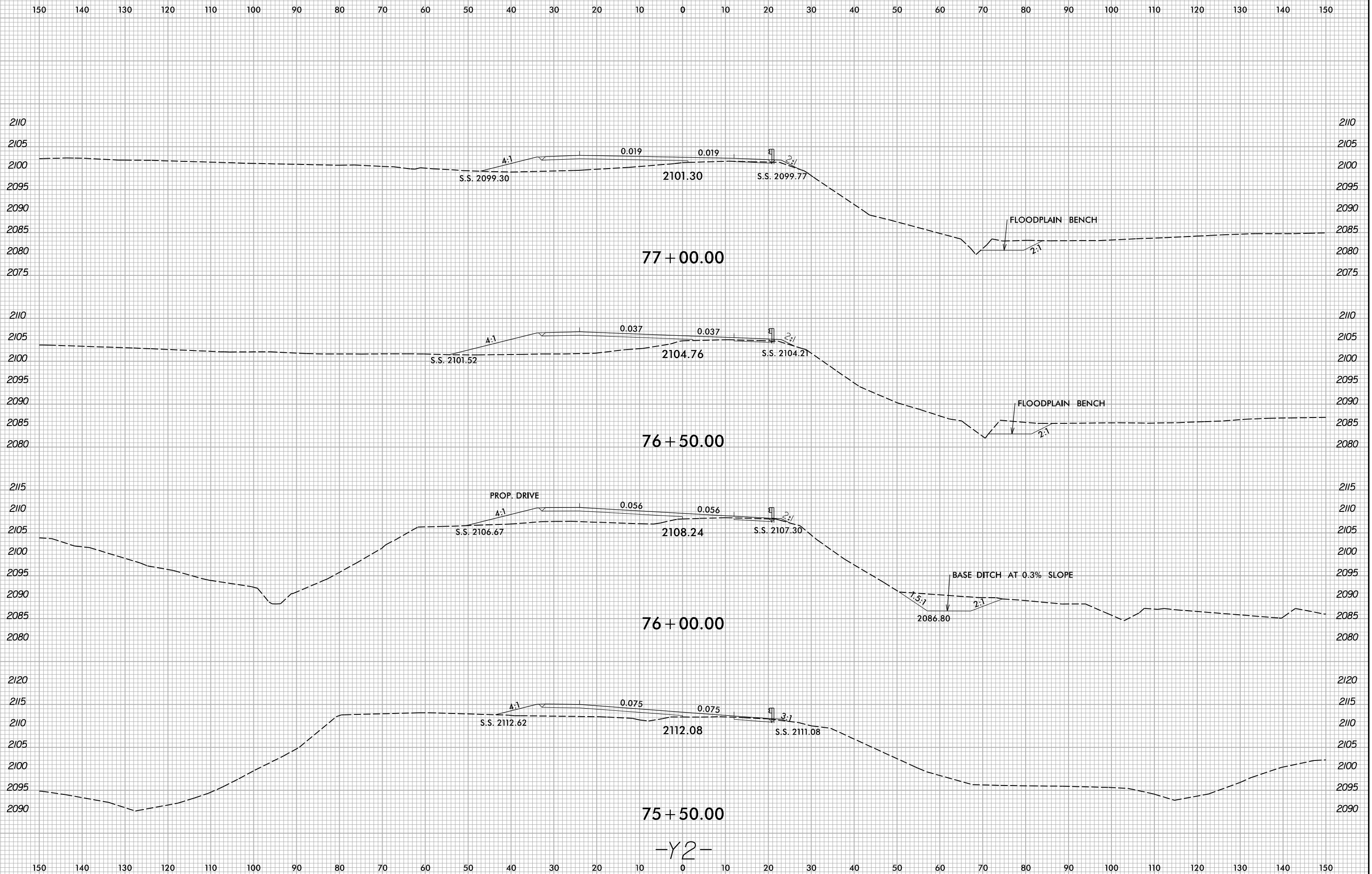

I:\13\2022\X:\NCDOT\A-0009CC\A-0009CC.Rdw...xp1_Y2.dgn
User:smelvr

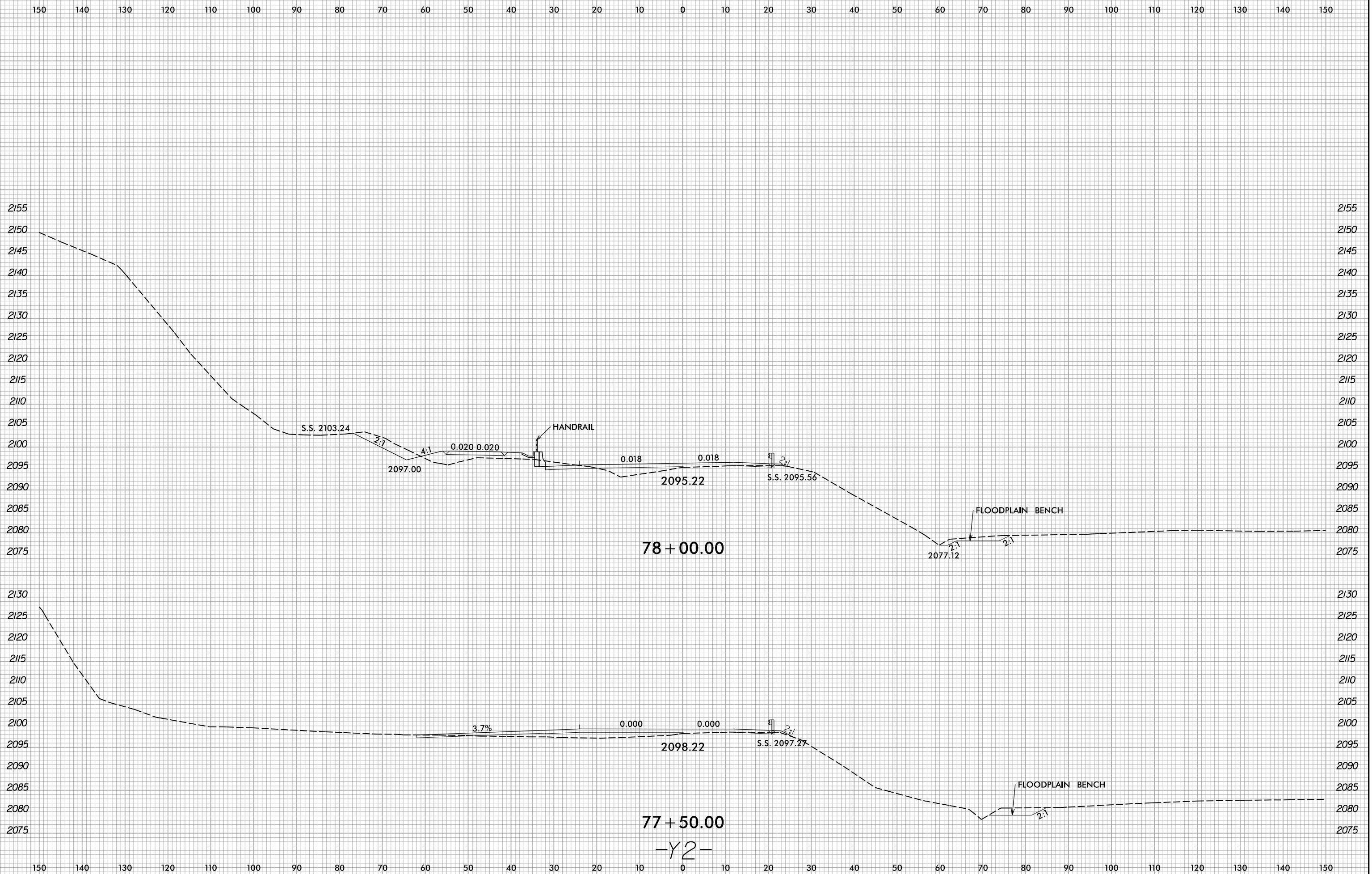

6/23/16
 10/13/2022
 X:\NCDOT\A-0009CC\A-0009CC\Roadway\XSC\A-0009CC\A-0009CC.Rdw...xp1_Y2.dgn
 User:smelvr

6/23/16



PROJ. REFERENCE NO.	SHEET NO.
A-0009CC	X-188

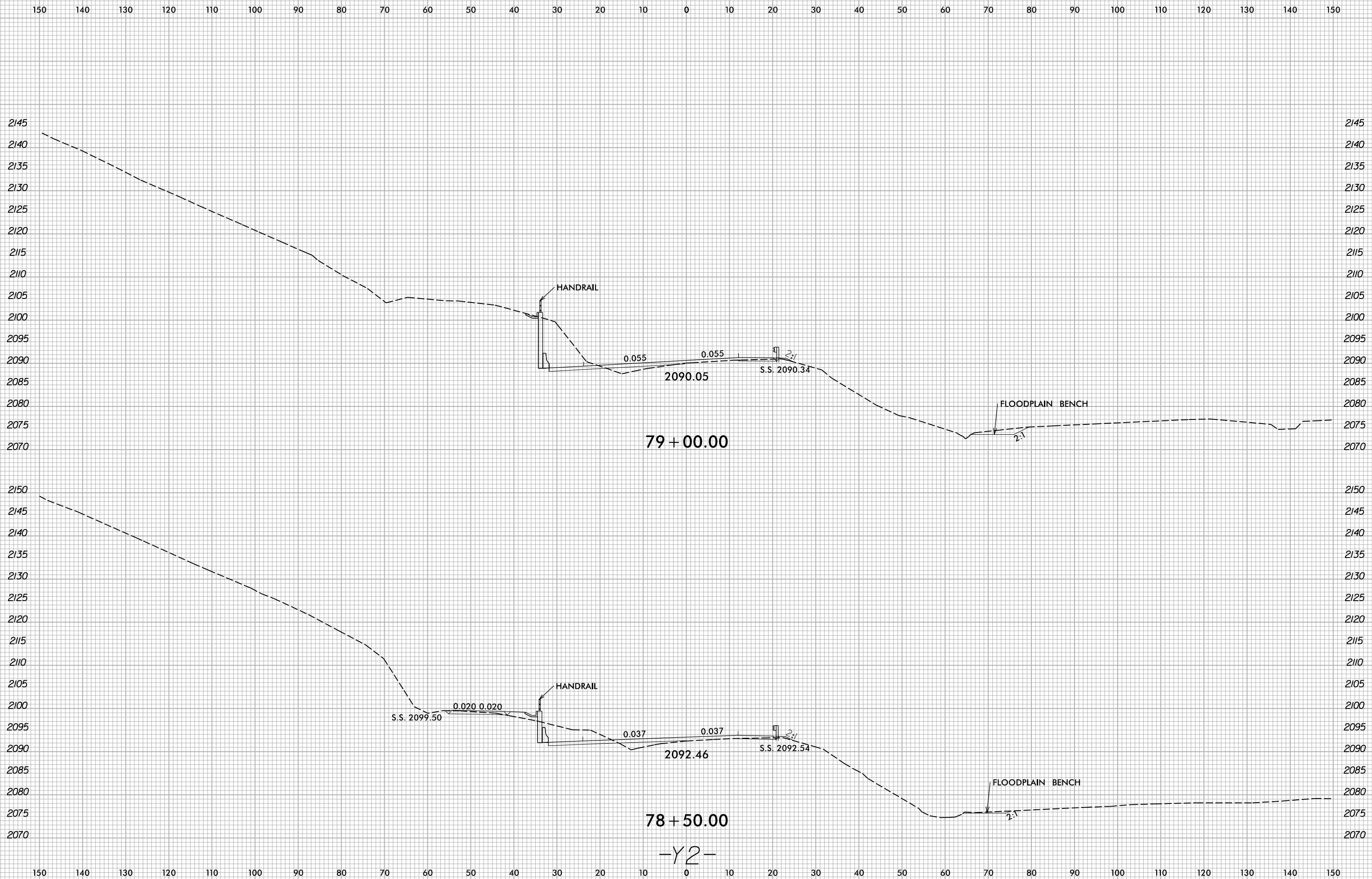

10/13/2022
X:\NCDOT\A-0009CC\A-0009CC-R.dwg...
User:smelvin

6/23/16



PROJ. REFERENCE NO.	SHEET NO.
A-0009CC	X-189

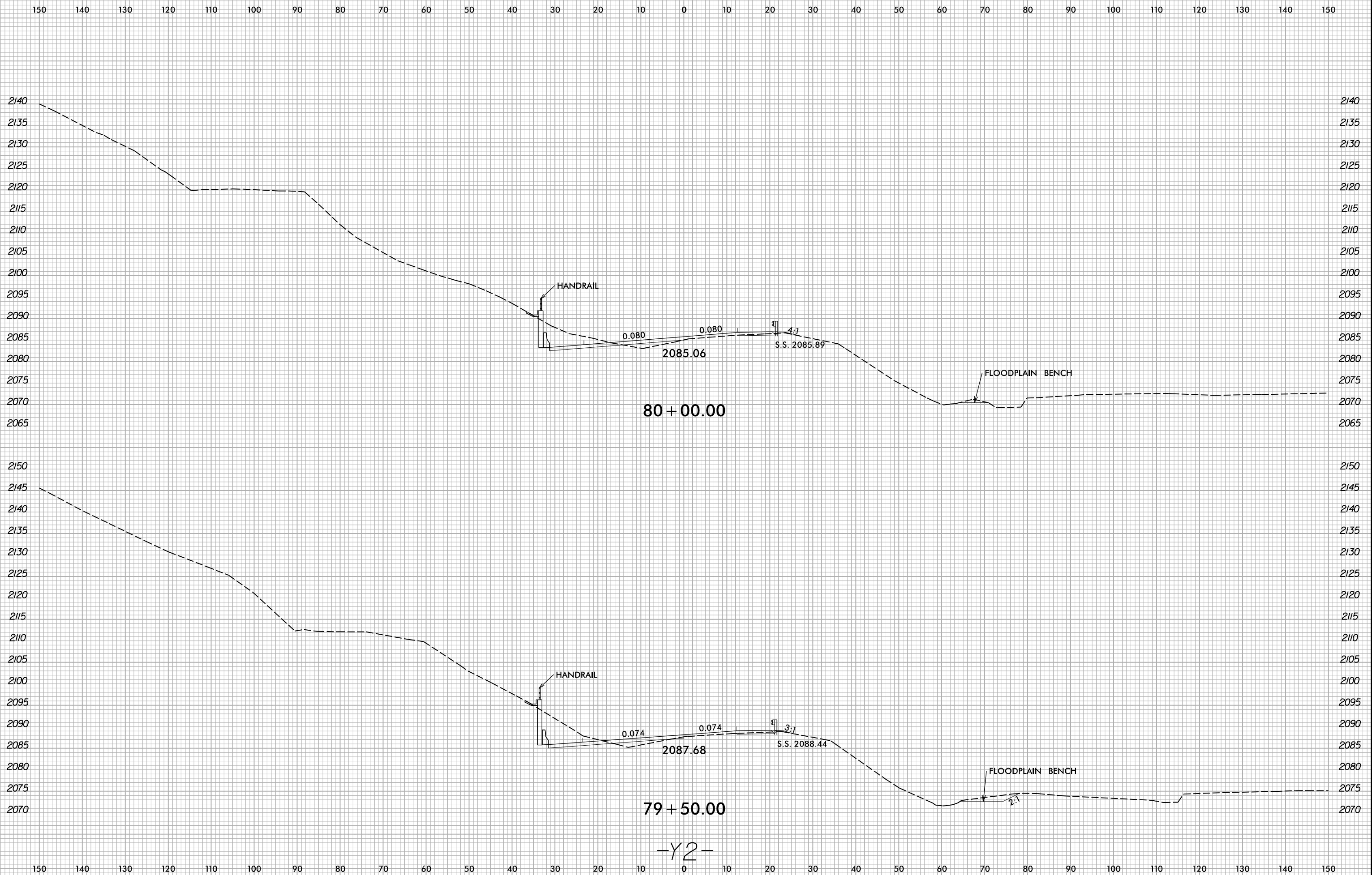

10/13/2022
X:\NCDOT\A-0009CC\A-0009CC.Rdw...xp1_Y2.dgn
User:smelvr

6/23/16

0 5 10	PROJ. REFERENCE NO.	SHEET NO.
	A-0009CC	X-190

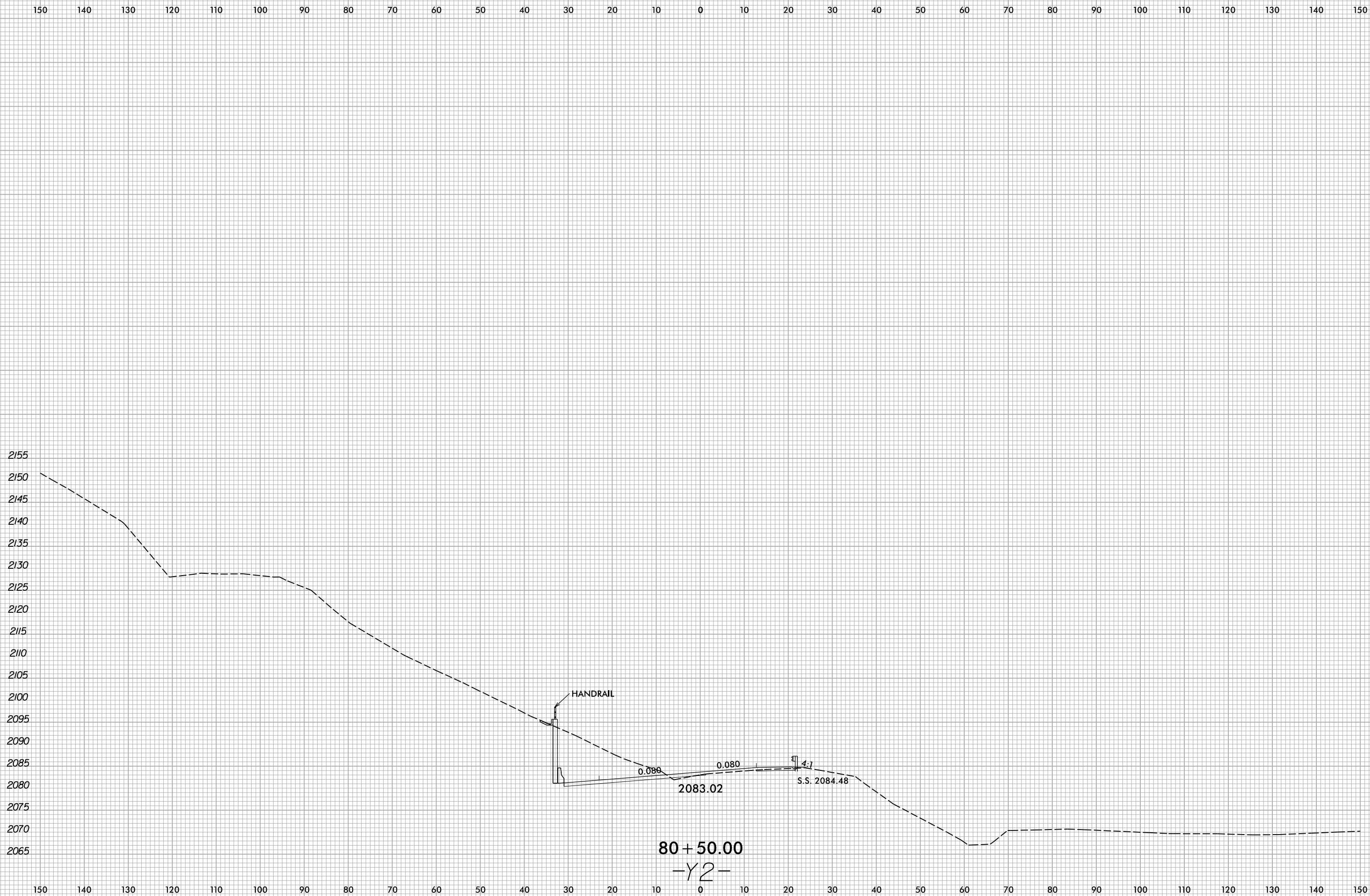

I:\13\2022
X:\NCDOT\A-0009\Roadway\XSC\A-0009CC-A-0009CC.Rdw...xp_L_Y2.dgn
User:smelvr

6/23/16

0 5 10	PROJ. REFERENCE NO.	SHEET NO.
	A-0009CC	X-191

150 140 130 120 110 100 90 80 70 60 50 40 30 20 10 0 10 20 30 40 50 60 70 80 90 100 110 120 130 140 150

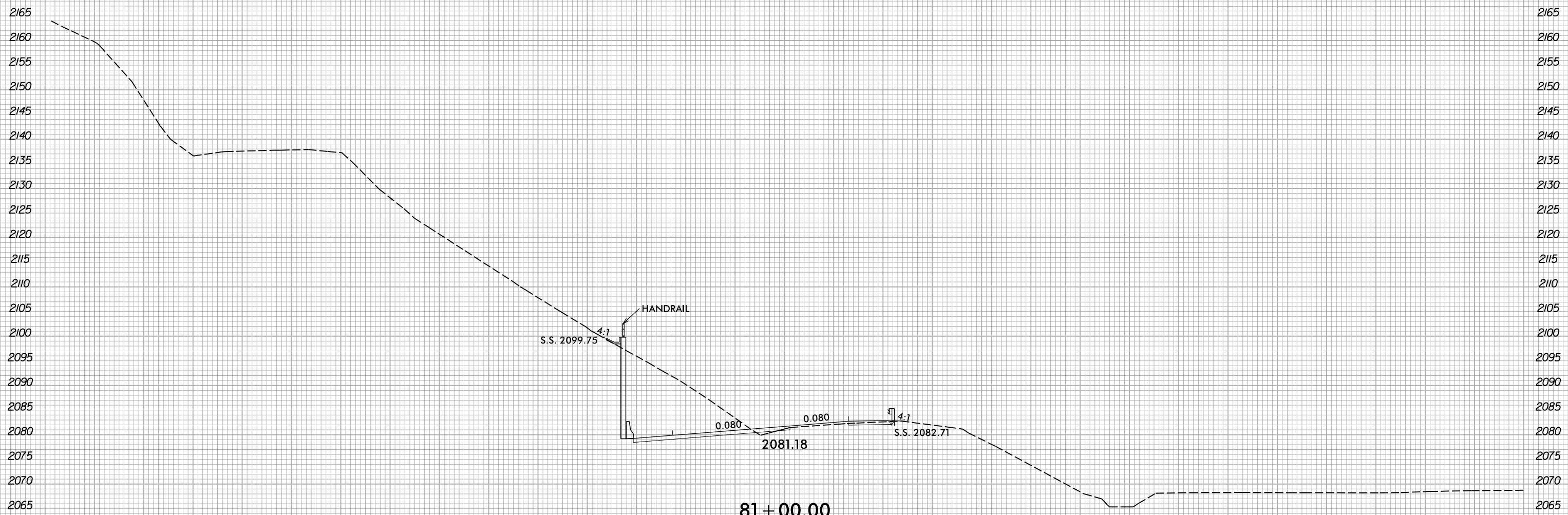

81 + 00.00

-Y2-

I:\13\2022
X:\NCDOT\A-0009CC\A-0009CC-R.dwg...xp1_Y2.dgn
User:smelvr

150 140 130 120 110 100 90 80 70 60 50 40 30 20 10 0 10 20 30 40 50 60 70 80 90 100 110 120 130 140 150

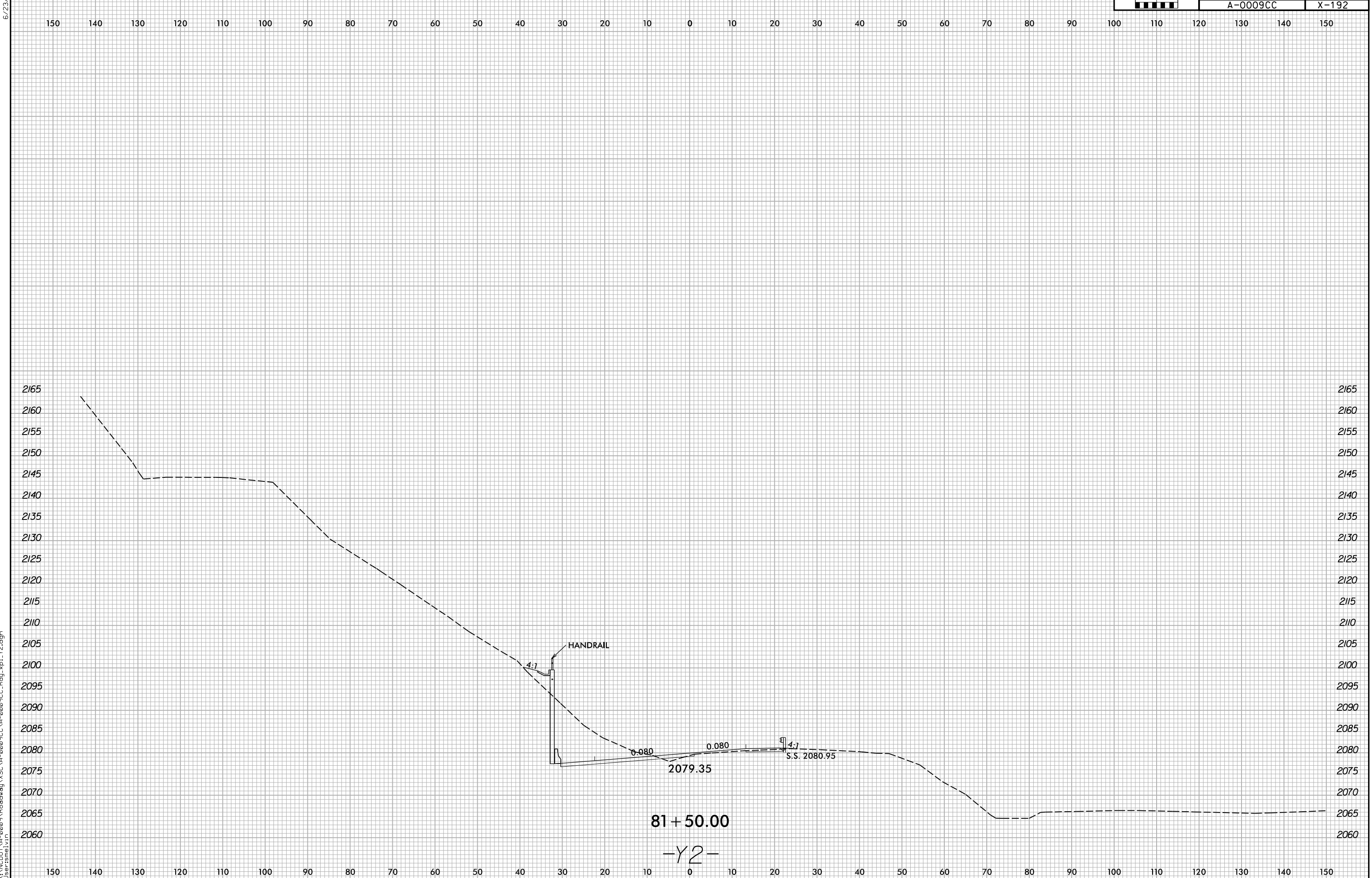

10/13/2022
X:\NCDOT\A-0009\Roadway\XSC\A-0009CC-A-0009CC.Rdw...xp1_Y2.dgn
User:smelvr

81+50.00
-Y2-

6/23/16

0 5 10	PROJ. REFERENCE NO.	SHEET NO.
	A-0009CC	X-193

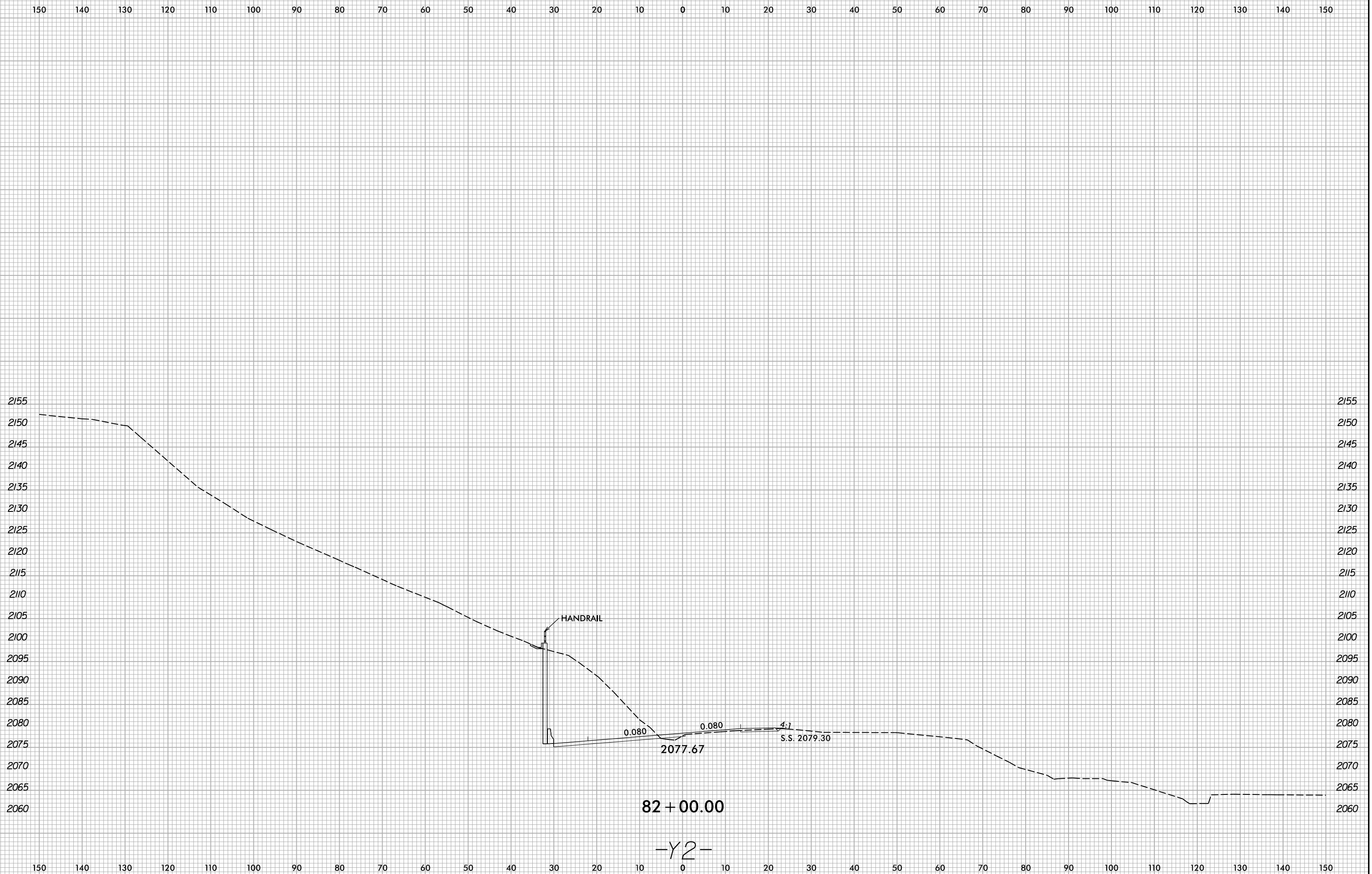

10/13/2022
X:\N\001\A-0009CC\A-0009CC.Rdw...xp1.Y2.dgn
User:smelvr

82 + 00.00

-Y2-

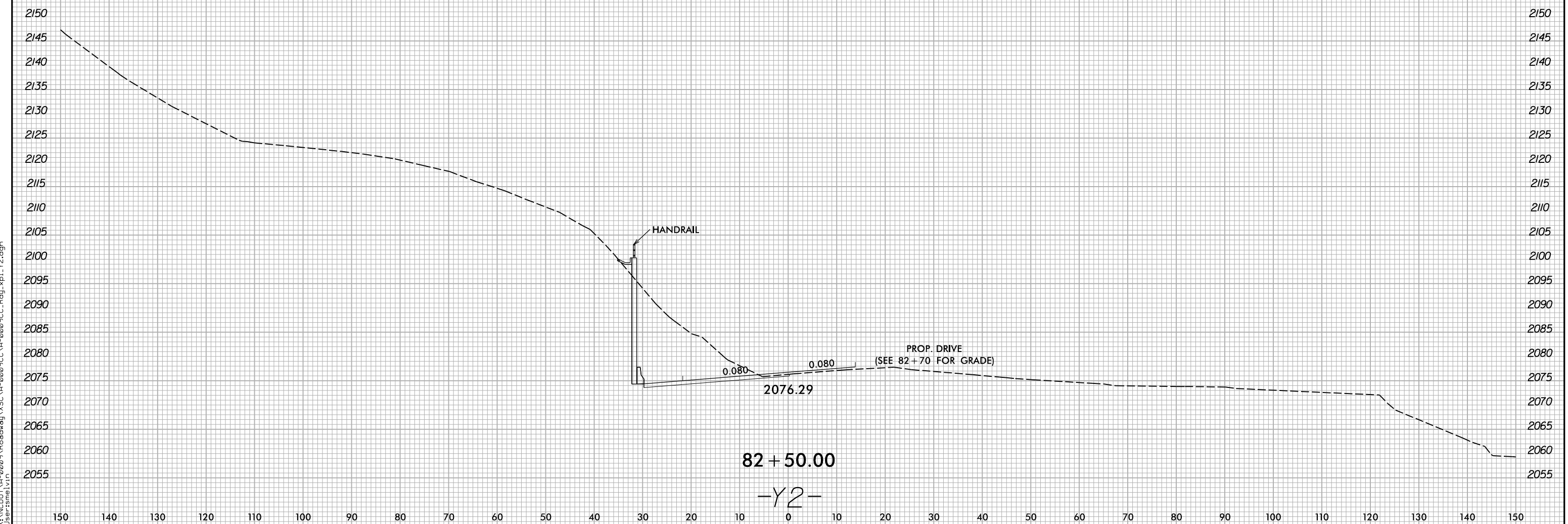
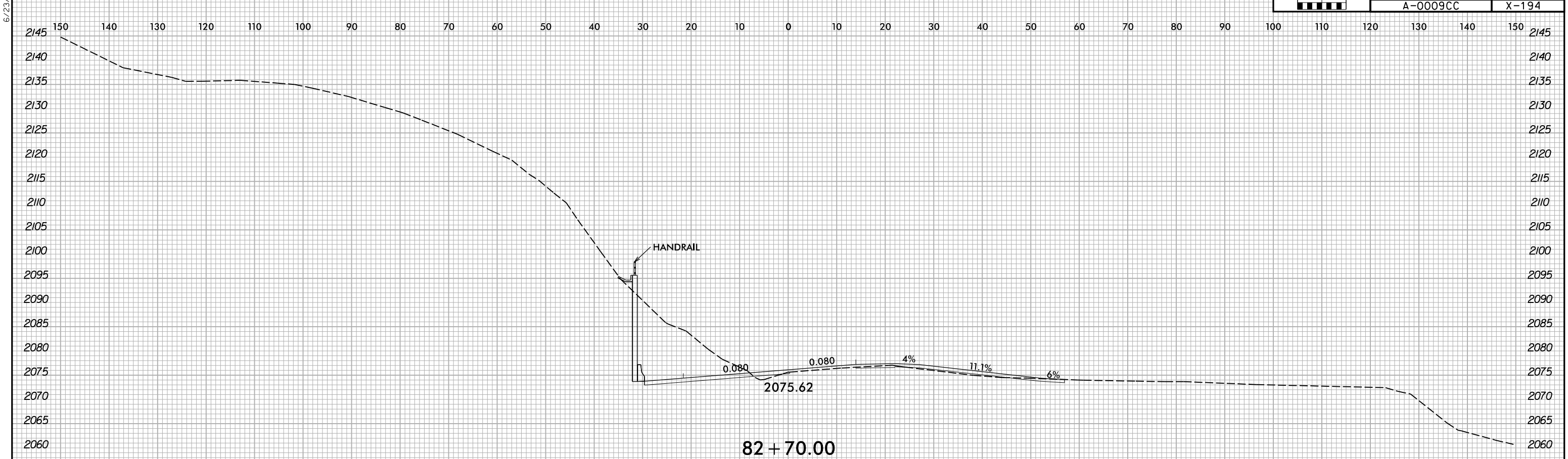

6/23/16

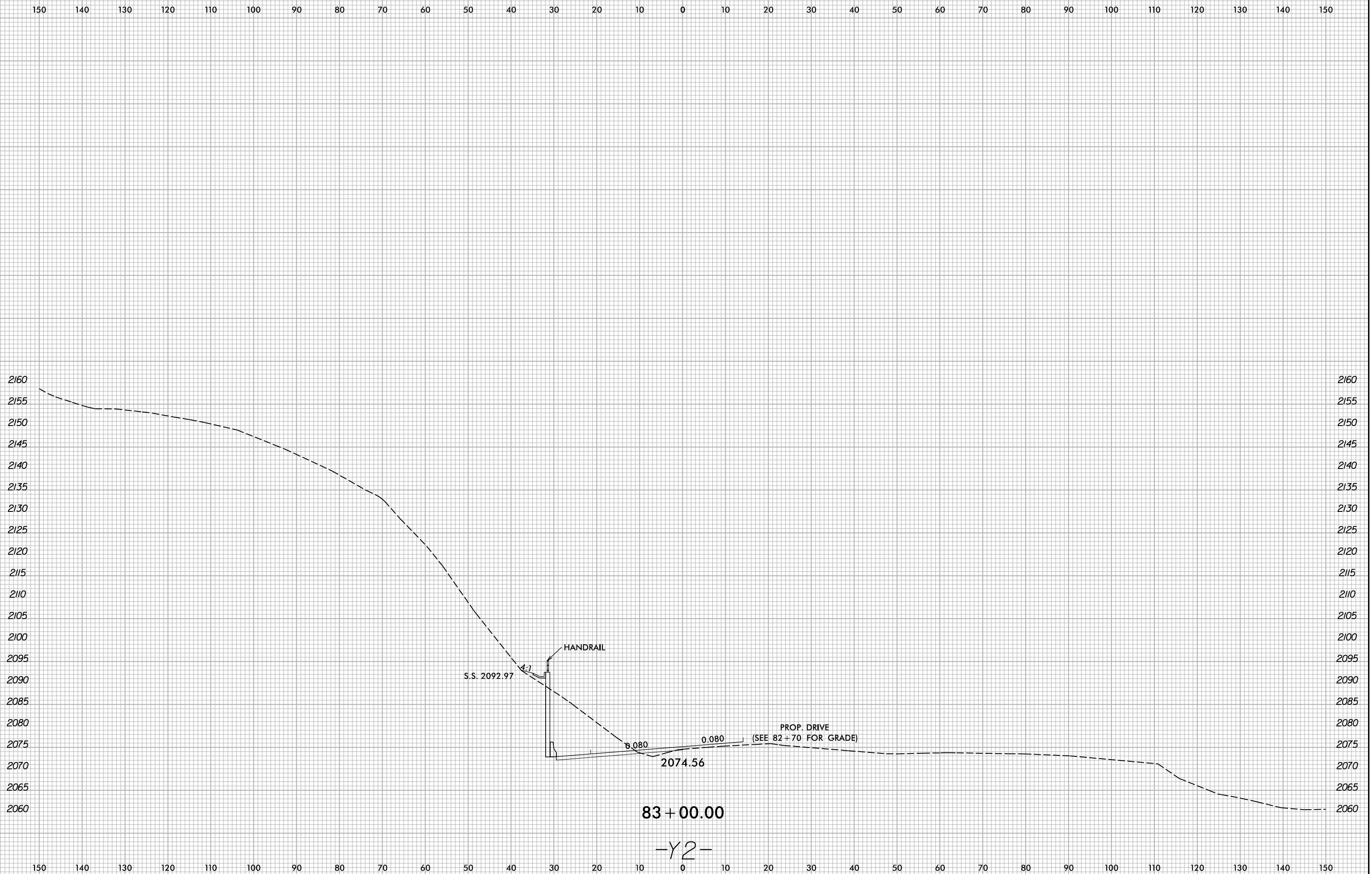

10/13/2022
X:\NCDOT\A-0009CC\A-0009CC.Rdw...xp1_Y2.dgn
User:smelvr

6/23/16

0 5 10	PROJ. REFERENCE NO.	SHEET NO.
	A-0009CC	X-196

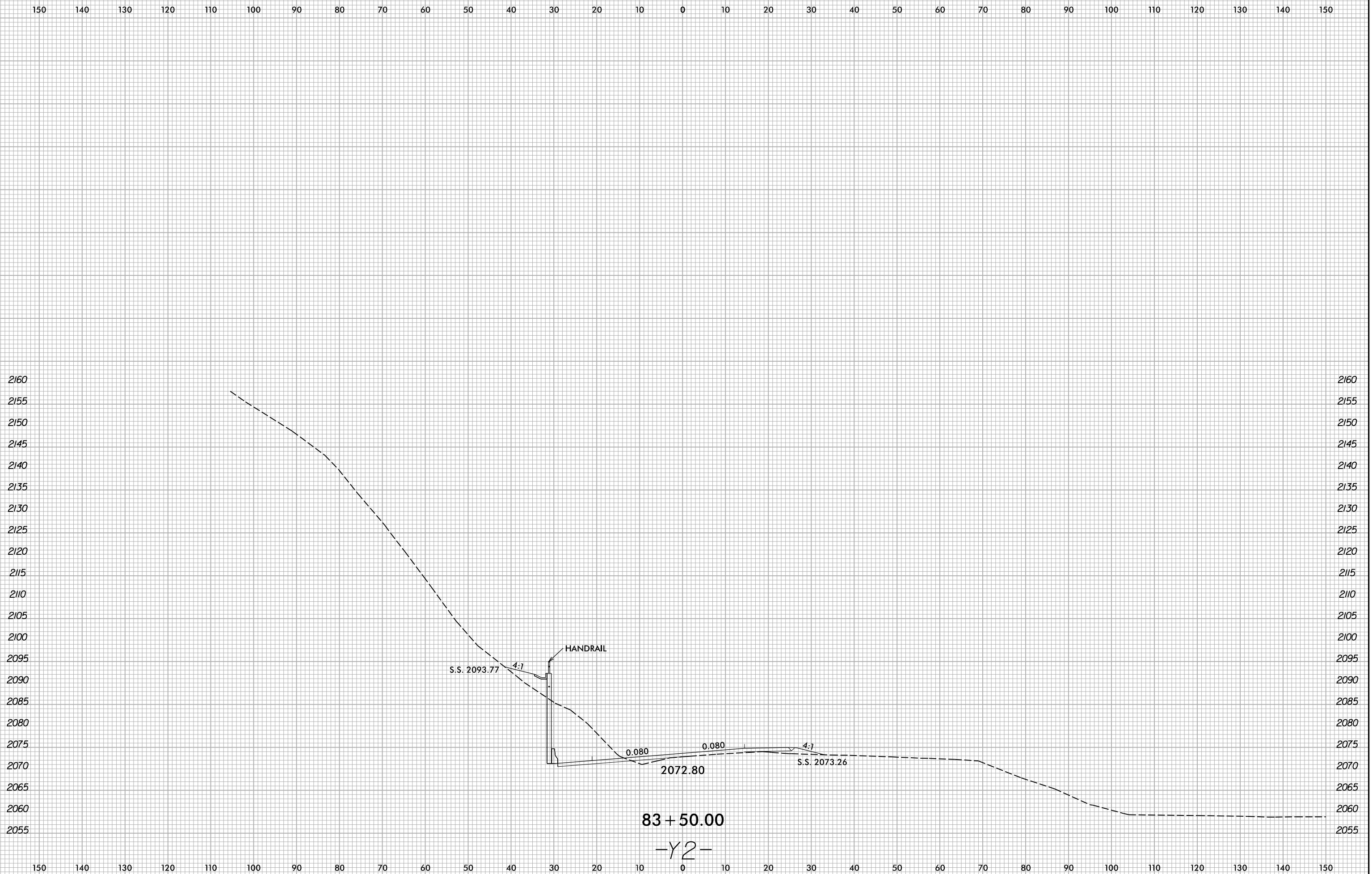

83 + 50.00

-Y2-

I:\3\2022
X:\NCDOT\A-0009CC\A-0009CC-Rdwy-yp1_Y2.dgn
User:smelvr

6/23/16

0 5 10	PROJ. REFERENCE NO.	SHEET NO.
	A-0009CC	X-197

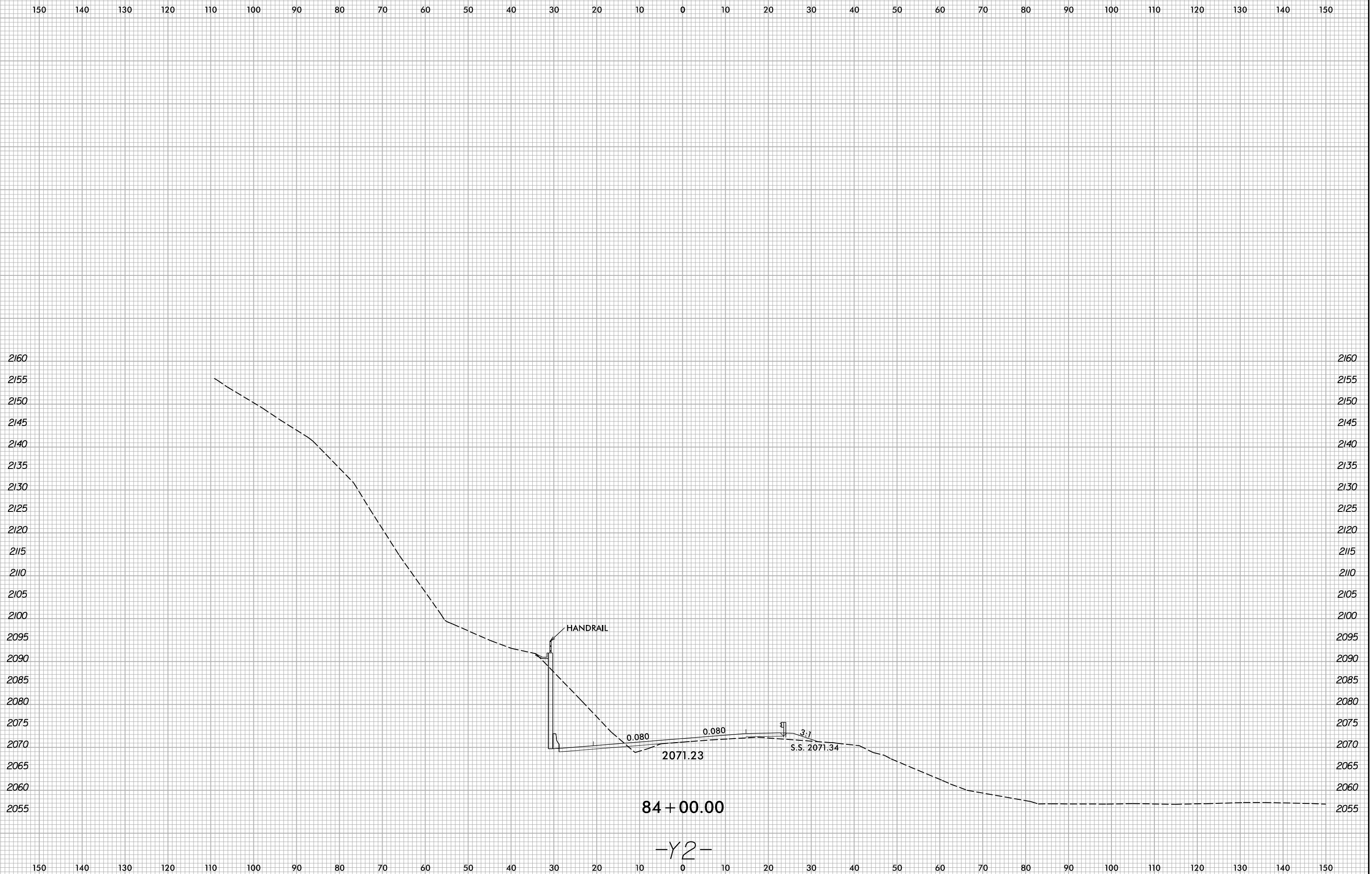

84 + 00.00

-Y2-

10/13/2022
X:\N\001\A-0009\Roadway\XSC\A-0009CC-A-0009CC.Rdw...xp1_Y2.dgn
User:smelvr

6/23/16



PROJ. REFERENCE NO.
A-0009CC

SHEET NO.
X-198

150 140 130 120 110 100 90 80 70 60 50 40 30 20 10 0 10 20 30 40 50 60 70 80 90 100 110 120 130 140 150

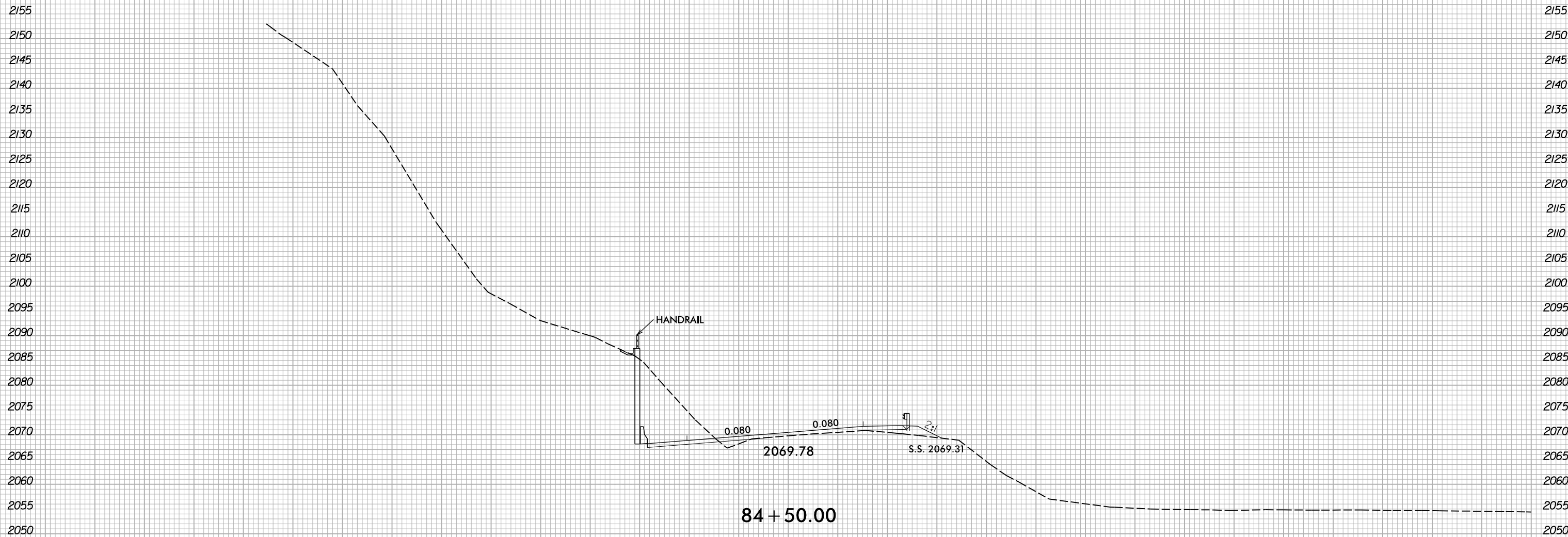

I:\3\2022
X:\NCDOT\A-0009CC\A-0009CC-Rdwy-XP1-Y2.dgn
User:smelvr

150 140 130 120 110 100 90 80 70 60 50 40 30 20 10 0 10 20 30 40 50 60 70 80 90 100 110 120 130 140 150

6/23/16

0 5 10	PROJ. REFERENCE NO.	SHEET NO.
	A-0009CC	X-199

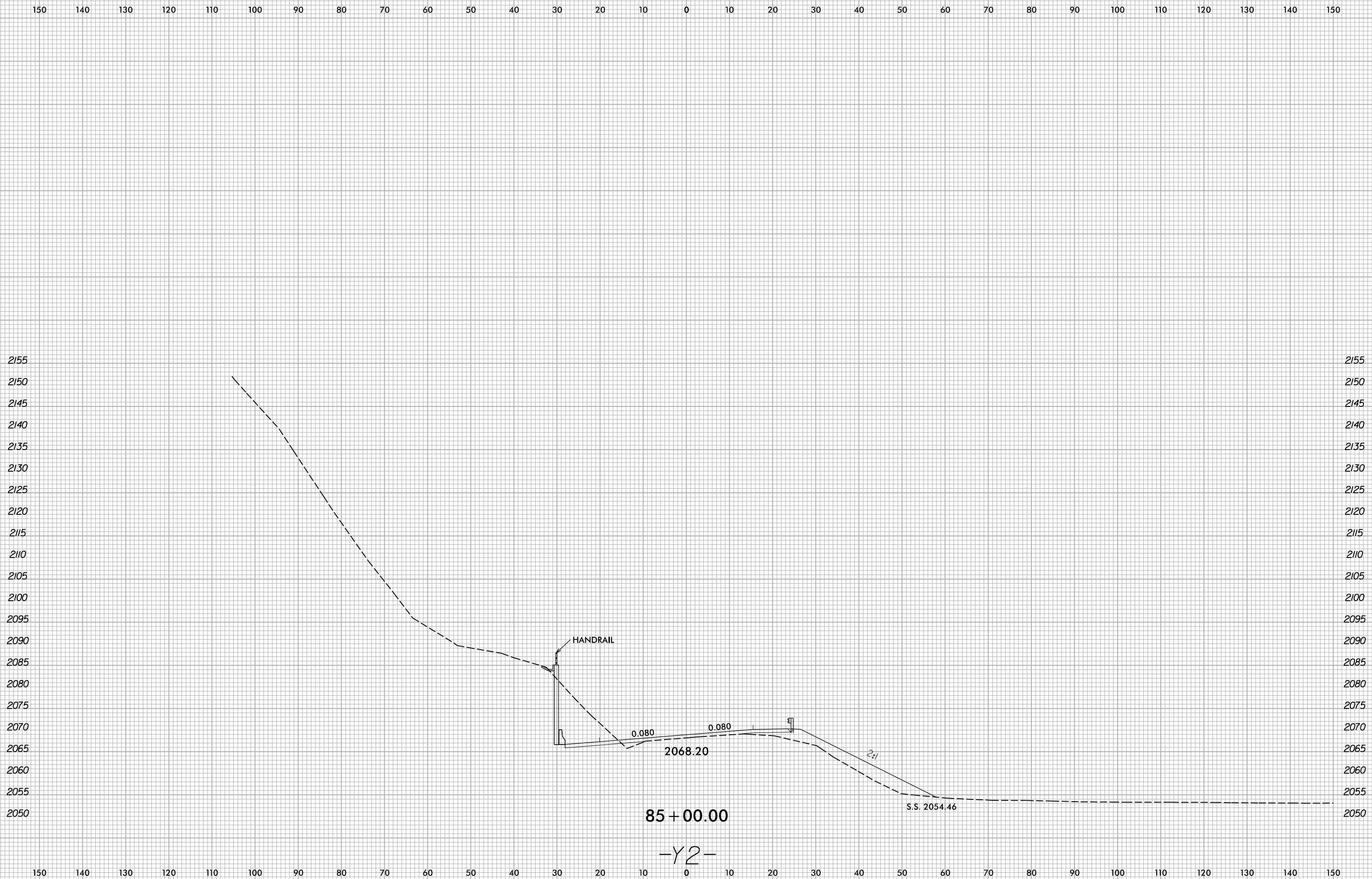

I:\3\2022
X:\NCDOT\A-0009CC\A-0009CC.Rdw...xp1_Y2.dgn
User:smelvr

85 + 00.00

-Y2-

6/23/16

0 5 10	PROJ. REFERENCE NO.	SHEET NO.
	A-0009CC	X-200

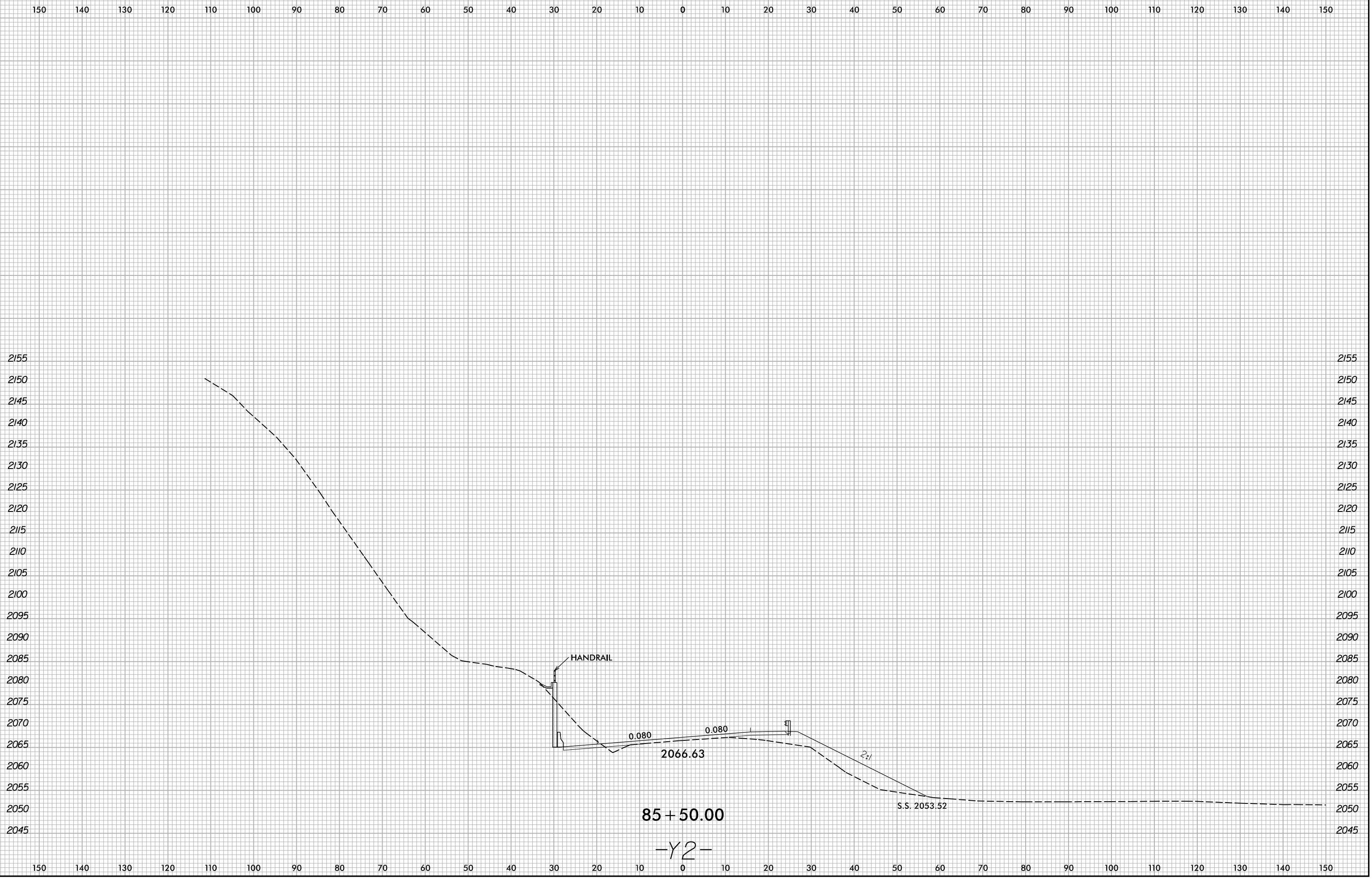

10/13/2022
X:\NCDOT\A-0009CC\A-0009CC-R.dwg...xp1_Y2.dgn
User:smelvin

6/23/16



PROJ. REFERENCE NO.
A-0009CC

SHEET NO.
X-201

150 140 130 120 110 100 90 80 70 60 50 40 30 20 10 0 10 20 30 40 50 60 70 80 90 100 110 120 130 140 150

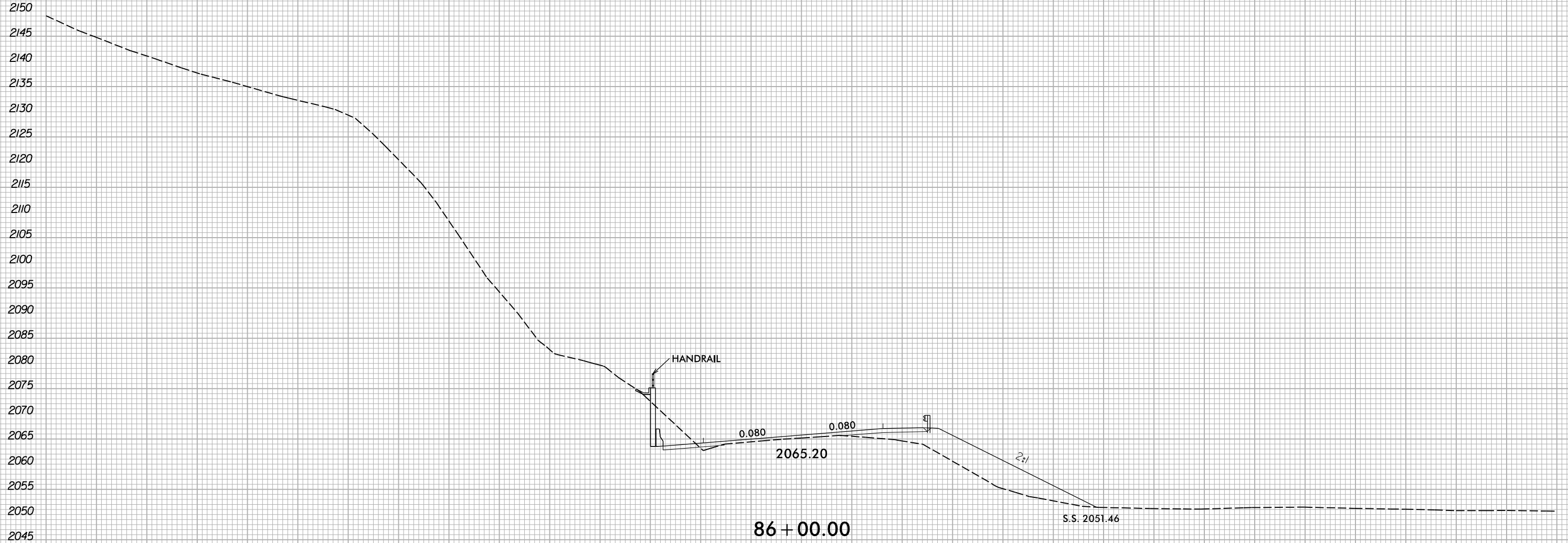

86 + 00.00

-Y2-

150 140 130 120 110 100 90 80 70 60 50 40 30 20 10 0 10 20 30 40 50 60 70 80 90 100 110 120 130 140 150

10/13/2022
X:\NCD01\A-0009\Roadway\XSC\A-0009CC-A-0009CC.Rdw...xp1_Y2.dgn
User:smelvr

6/23/16



PROJ. REFERENCE NO.
A-0009CC

SHEET NO.
X-202

150 140 130 120 110 100 90 80 70 60 50 40 30 20 10 0 10 20 30 40 50 60 70 80 90 100 110 120 130 140 150

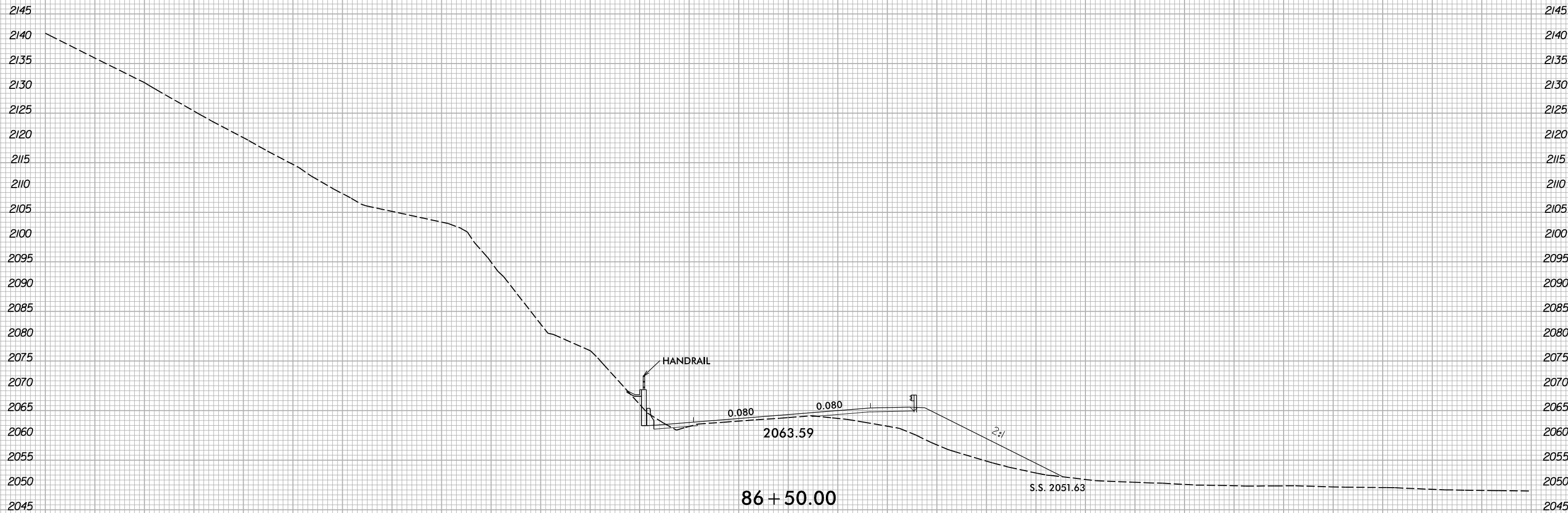

86 + 50.00

-Y2-

I:\13\2022
X:\NCDOT\A-0009CC\A-0009CC-R.dwg...xp1_Y2.dgn
User:smelvr

150 140 130 120 110 100 90 80 70 60 50 40 30 20 10 0 10 20 30 40 50 60 70 80 90 100 110 120 130 140 150

6/23/16

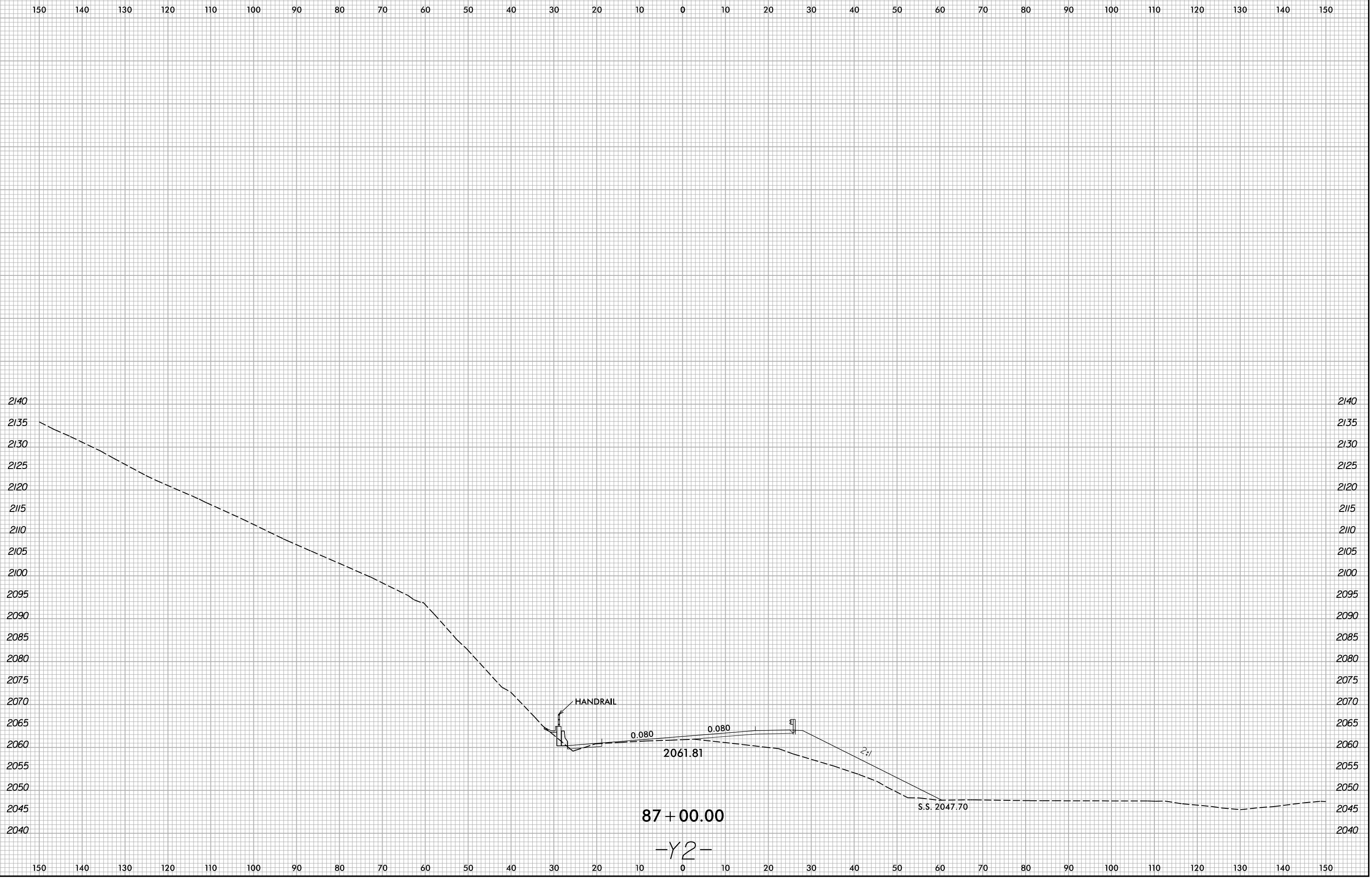

10/13/2022
X:\NCDOT\A-0009\Roadway\XSC\A-0009CC-A-0009CC.Rdw...xp_L_Y2.dgn
User:smelvr

87+00.00
-Y2-

6/23/16

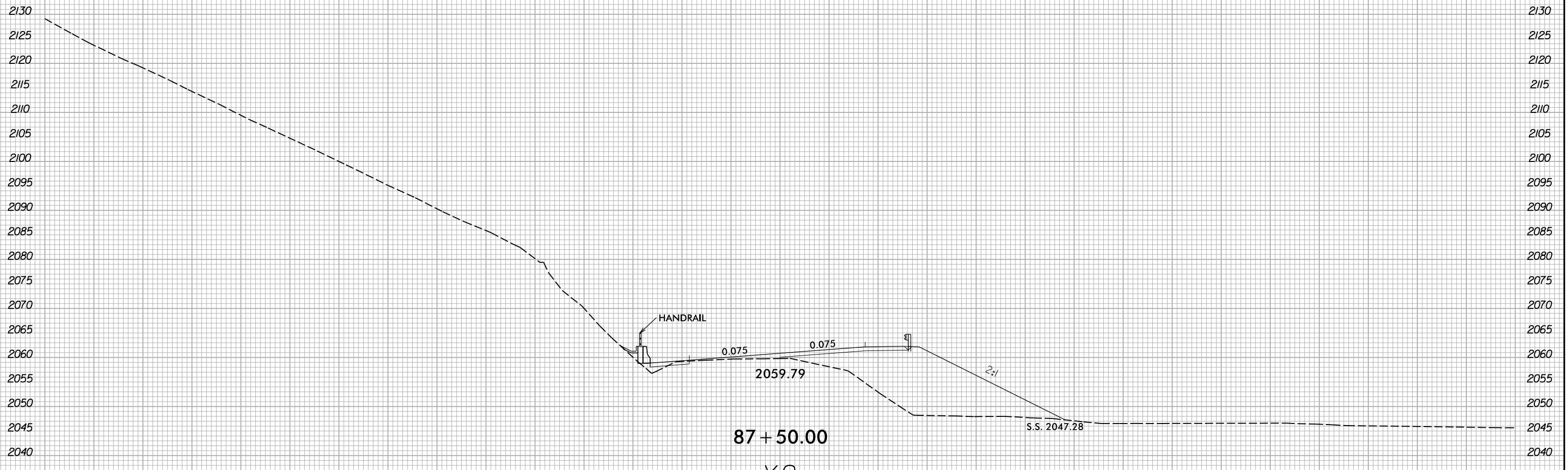
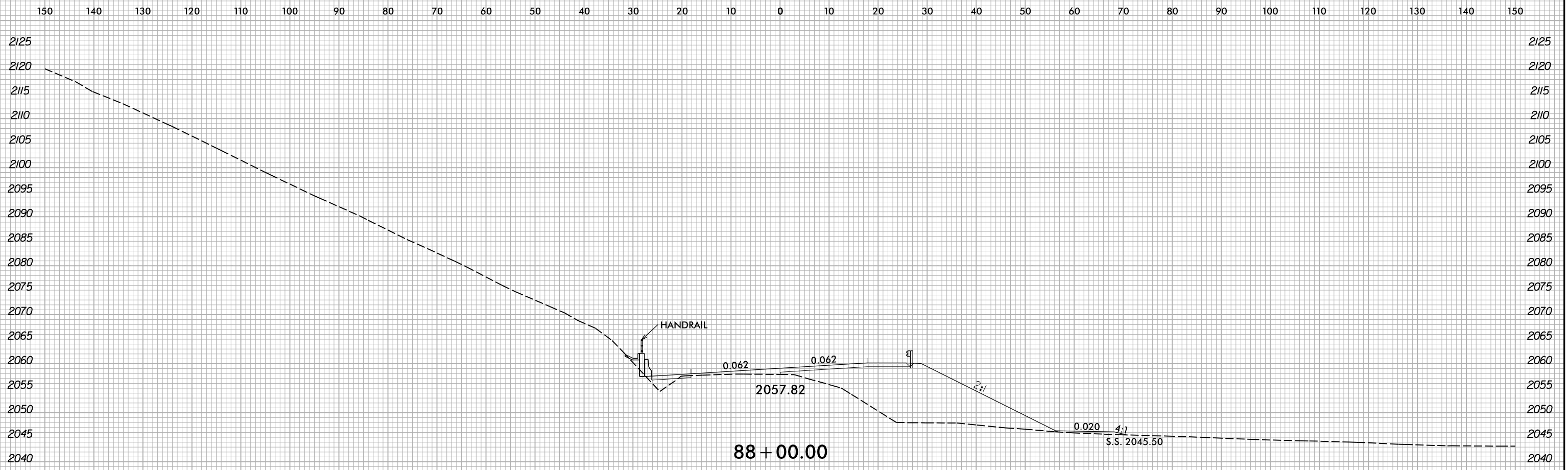

-Y2-

I:\13\2022\X:\NCD01\A-0009\Roadway\XSC\A-0009CC-A-0009CC.Rdw...xp_L_Y2.dgn
User:smelvr

6/23/16

0 5 10	PROJ. REFERENCE NO.	SHEET NO.
	A-0009CC	X-205

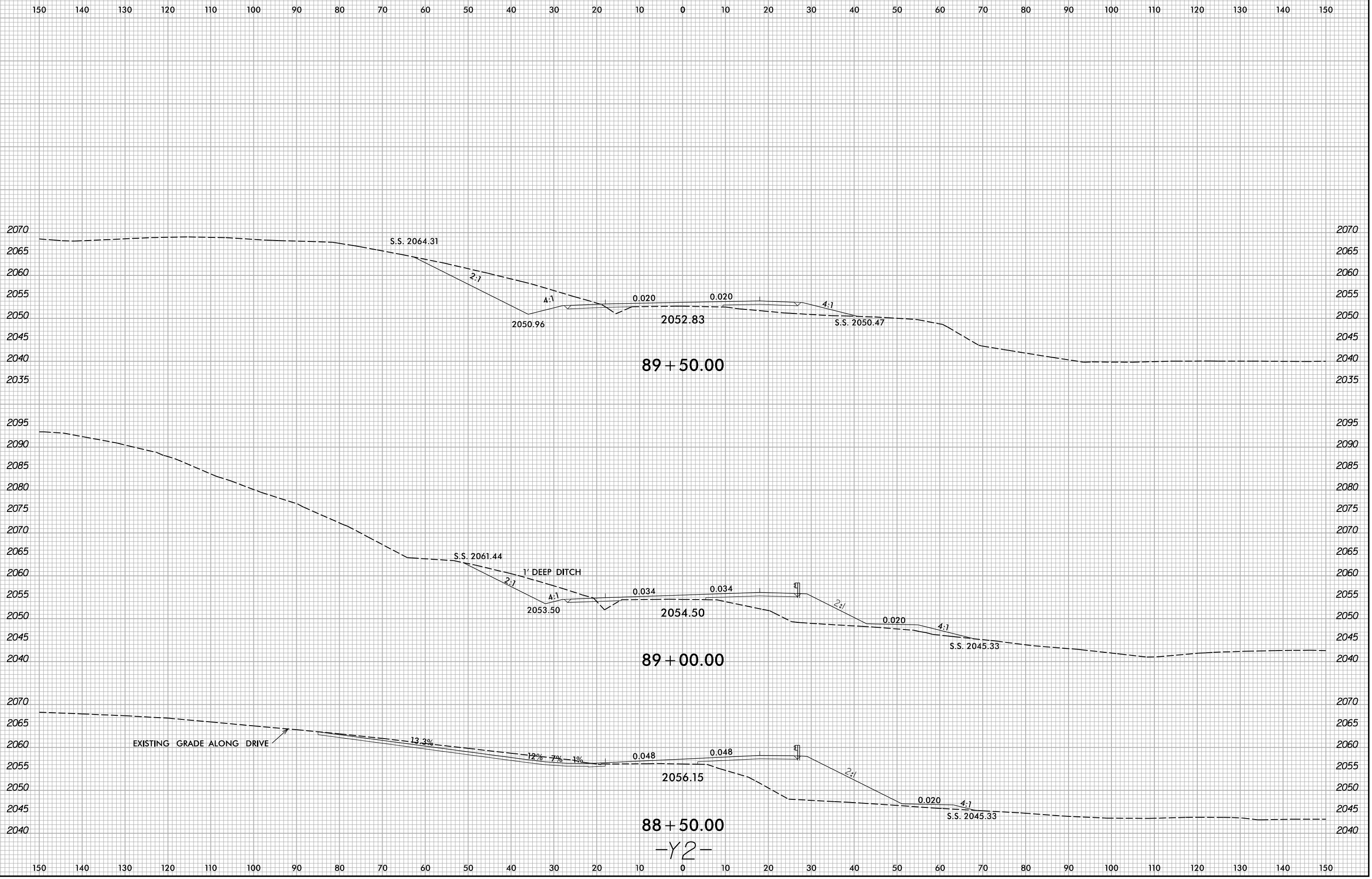

10/13/2022
X:\NCDOT\A-0009\Roadway\XSC\A-0009CC-A-0009CC.Rdw...xp_L_Y2.dgn
User:smelvr

-Y2-

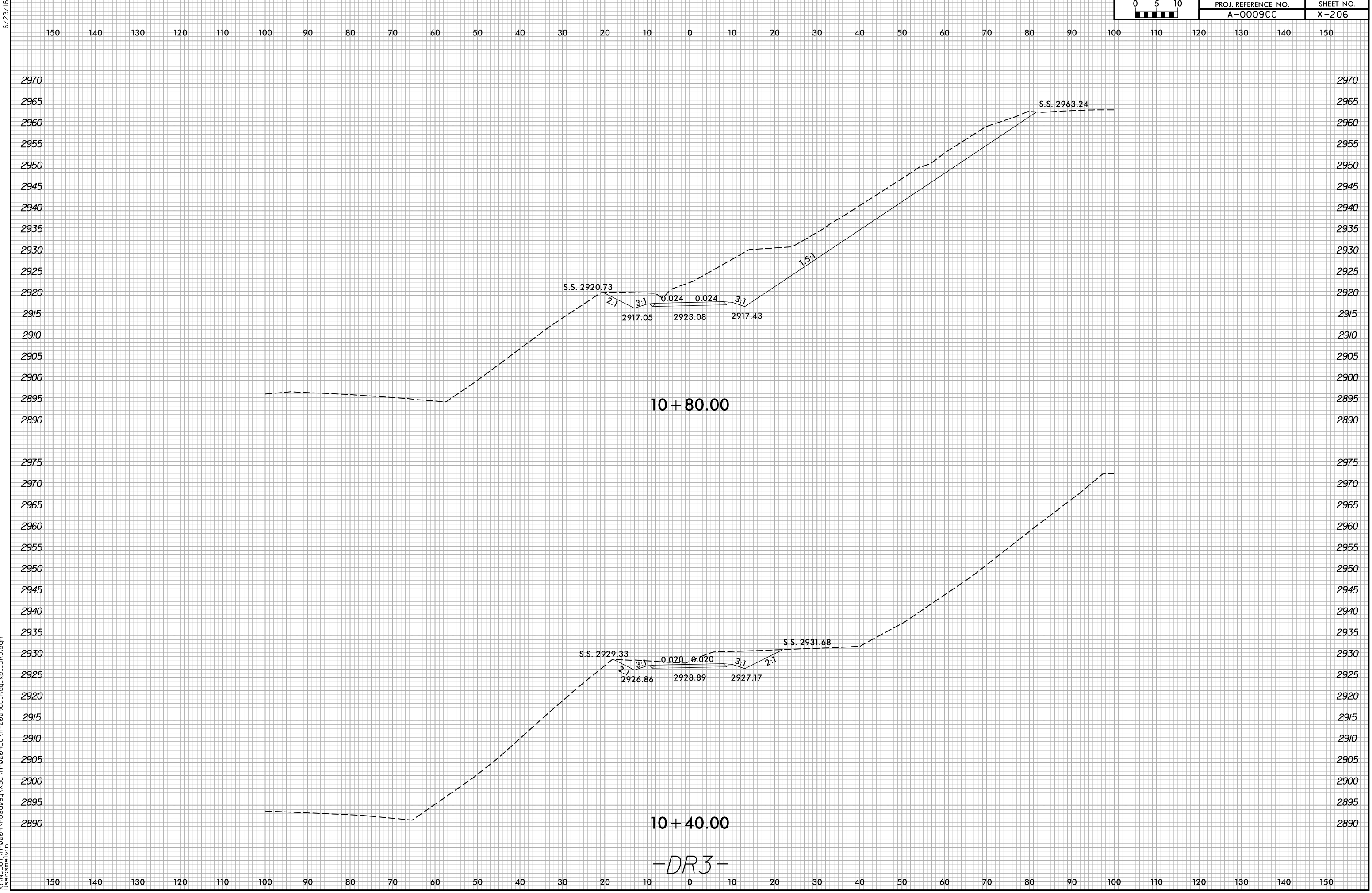

10/13/2022 X:\NCDOT\A-0009\Roadway\XSC\A-0009CC-A-0009CC.Rdw...xp_LDR3.dgn User:smelvr

6/23/16

0 5 10	PROJ. REFERENCE NO.	SHEET NO.
	A-0009CC	X-207

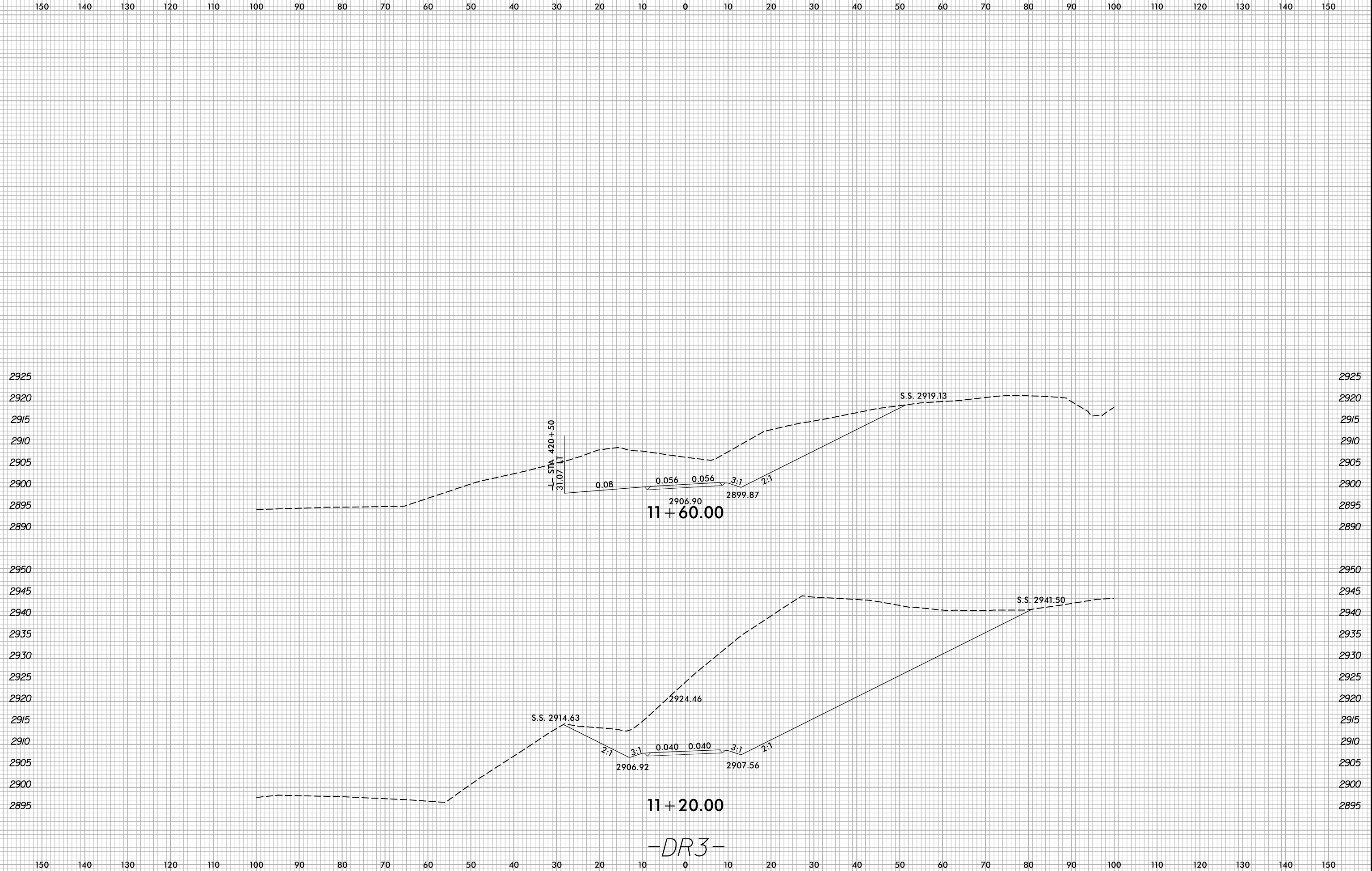

10/13/2022
X:\NCDOT\A-0009\Roadway\XSC\A-0009CC-A-0009CC.Rdw...xp_LDR3.dgn
User:smelvr

-DR3-

6/23/16

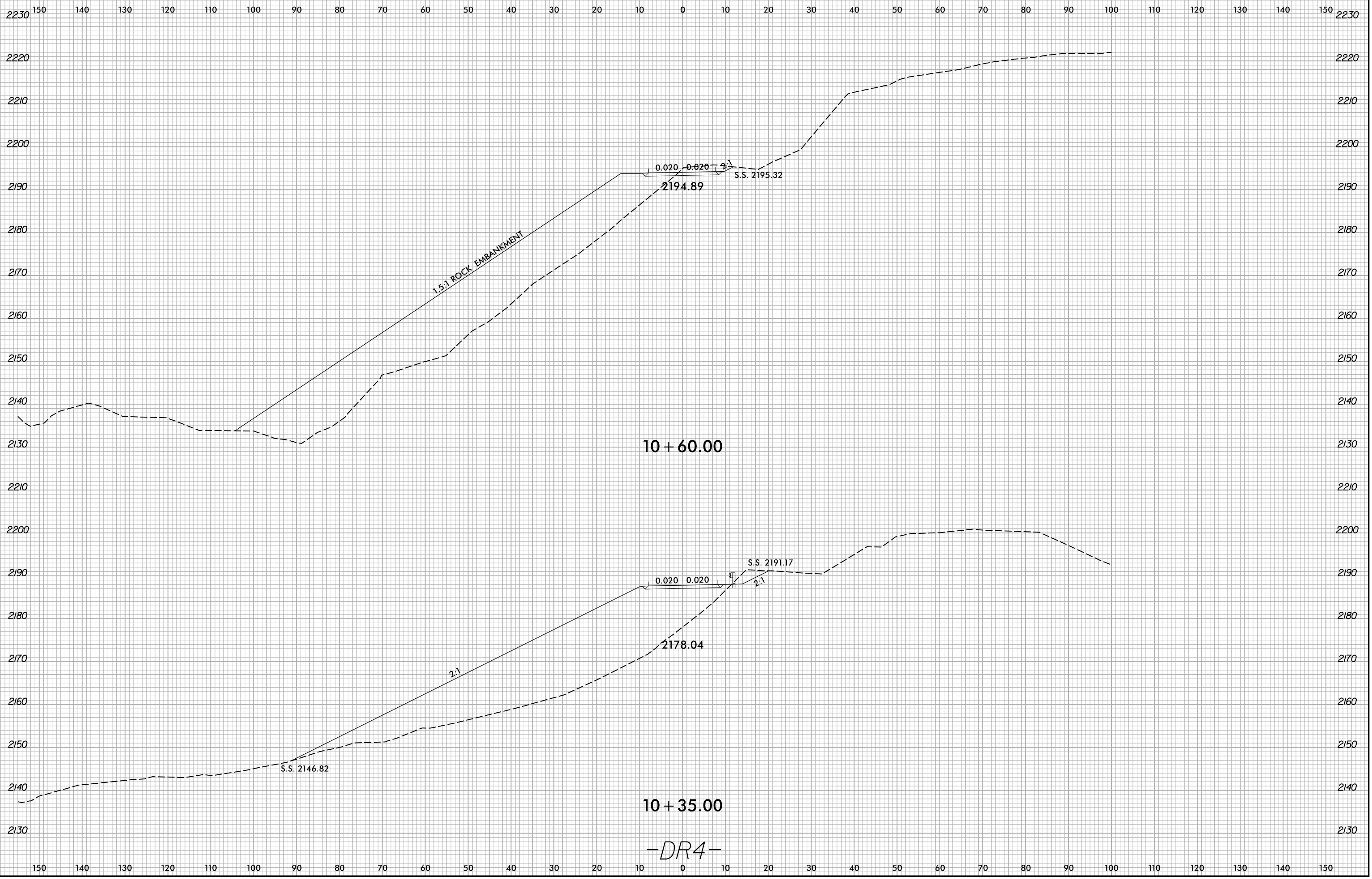

I:\3\2022
X:\NCDOT\A-0009CC\A-0009CC\A-0009CC.Rdw...xp_LDR4.dgn
User:smelvr

-DR4-

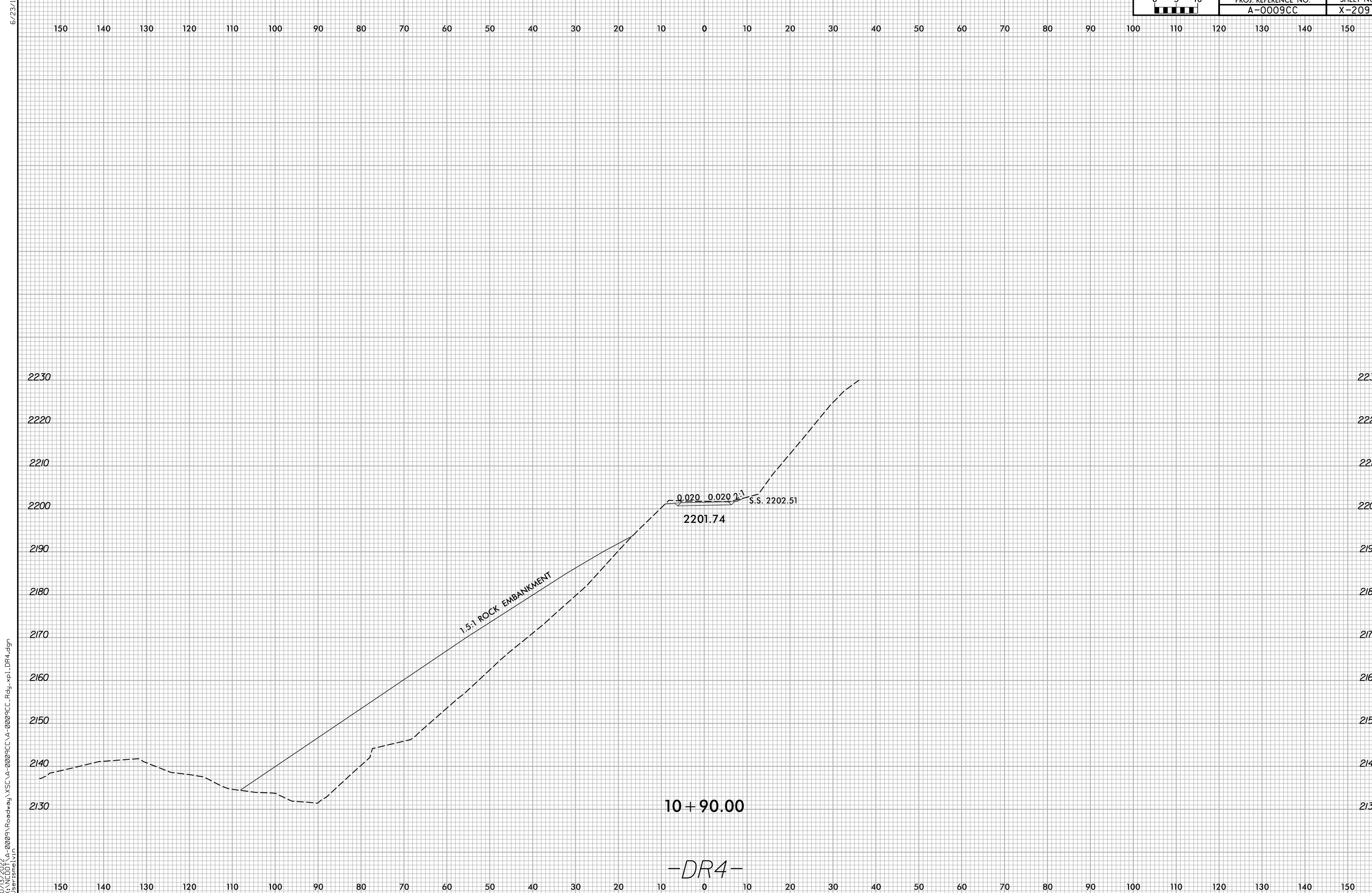

-DR4-

I:\13\2022\X:\NCDOT\A-0009CC\A-0009CC.Rdw\A-0009CC.DRW\A-0009CC.DRW