

8/17/99

REVISIONS

10/13/2022
X:\NC007\A-0009\Roadway\XSC\A-0009CC\A-0009CC.Rdy_xpl_Index.dgn
User:sm1010

A - 0009CC

CROSS-SECTION INDEX

X - INDEX	X - 1A
EARTHWORK VOLUME SUMMARY . .	X - 1B AND X - 1C
- L -	X - 1 THRU X - 101
- Y2 -	X - 102 THRU X - 205
- DR3 -	X - 206 THRU X - 207
- DR4 -	X - 208 THRU X - 209

STATE OF NORTH CAROLINA DIVISION OF HIGHWAYS

PROJ. REFERENCE NO.	SHEET NO.
A-0009CC	X-1B

Quantities are approximate only. The Resident Engineer will recross-section the work accurately when the project is staked out. These cross-section notes will be used in computing the final quantities for which the contractor will be paid.

NOTE: EMBANKMENT COLUMN DOES NOT INCLUDE BACKFILL FOR UNDERCUT

CROSS-SECTION SUMMARY

Station	Uncl. Exc.	Embt	Station	Uncl. Exc.	Embt	Station	Uncl. Exc.	Embt	Station	Uncl. Exc.	Embt	Station	Uncl. Exc.	Embt	Station	Uncl. Exc.	Embt
L	(cu. yd.)	(cu. yd.)	L	(cu. yd.)	(cu. yd.)	L	(cu. yd.)	(cu. yd.)	Y2	(cu. yd.)	(cu. yd.)	Y2	(cu. yd.)	(cu. yd.)	Y2	(cu. yd.)	(cu. yd.)
414+50.00	0	0	440+50.00	53	48	464+50.00	34	27	26+00.00	3881	1909	49+00.00	0	1257	70+50.00	14	32
415+00.00	45	18	441+00.00	81	31	465+00.00	62	34	26+50.00	2542	748	49+50.00	0	1569	71+00.00	14	19
415+50.00	141	24	441+50.00	51	39	465+50.00	65	30	27+00.00	912	420	50+00.00	0	1945	71+50.00	13	29
416+00.00	593	10	442+00.00	22	53	466+00.00	61	29	27+50.00	94	672	50+50.00	0	2081	72+00.00	10	44
416+50.00	835	10	442+50.00	180	58	466+50.00	65	28	28+00.00	80	1005	51+00.00	0	2218	72+50.00	6	52
417+00.00	557	22	443+00.00	878	47	467+00.00	55	35	28+50.00	447	552	51+50.00	0	2589	73+00.00	1100	47
417+50.00	384	21	443+50.00	1050	43	467+50.00	45	43	29+00.00	2453	56	52+00.00	2	2961	73+50.00	2086	40
418+00.00	709	19	444+00.00	536	47	468+00.00	69	44	29+50.00	5628	44	52+50.00	8	2833	74+00.00	1679	32
418+50.00	981	27	444+50.00	543	55	468+40.00	132	17	30+00.00	8084	43	53+00.00	141	1431	74+50.00	701	78
419+00.00	875	32				468+50.00	49	0	30+50.00	8701	40	53+50.00	553	175	74+80.00	6	69
419+50.00	1081	31	Station	Uncl. Exc.	Embt	469+00.00	146	27	31+00.00	7638	29	54+00.00	932	41	75+00.00	0	39
420+00.00	981	24				469+50.00	141	30	31+50.00	5268	23	54+50.00	741	37	75+50.00	5	110
420+50.00	1347	18	L	(cu. yd.)	(cu. yd.)	470+00.00	248	16	32+00.00	2144	31	55+00.00	232	366	76+00.00	10	160
421+00.00	1392	16	444+50.00	0	0	470+50.00	231	25	32+50.00	234	492	55+50.00	10	672	76+50.00	7	245
421+50.00	473	16	445+00.00	1057	48	471+00.00	134	24	33+00.00	21	838	56+00.00	10	770	77+00.00	4	237
422+00.00	132	24	445+50.00	1490	36	471+50.00	592	40	33+50.00	1026	435	56+50.00	11	1068	77+50.00	8	126
422+50.00	49	25	446+00.00	1087	32	472+00.00	1193	45	34+00.00	1249	155	57+00.00	11	1091	78+00.00	49	93
423+00.00	23	25	446+50.00	319	27	472+50.00	1194	31	34+50.00	1715	116	57+50.00	9	1260	78+50.00	107	71
423+50.00	25	15	447+00.00	24	22	473+00.00	1239	19	35+00.00	3313	56	58+00.00	6	2103	79+00.00	159	28
424+00.00	43	4	447+50.00	10	24	473+50.00	1176	15	35+50.00	2567	109	58+10.00	4	548	79+50.00	161	19
424+50.00	57	7	448+00.00	10	25	474+00.00	502	61	36+00.00	741	604	58+50.00	15	2451	80+00.00	125	17
425+00.00	89	7	448+50.00	13	29	477+19.52	1	40	36+50.00	0	678	59+00.00	10	3250	80+50.00	233	10
425+50.00	103	5	449+00.00	72	31				37+00.00	0	350	59+50.00	52	2462	81+00.00	435	3
426+00.00	75	17	449+50.00	120	21	Station	Uncl. Exc.	Embt	37+50.00	1	433	60+00.00	88	1128	81+50.00	428	17
426+50.00	55	26	450+00.00	109	17				38+00.00	3	415	60+50.00	89	572	82+00.00	512	17
427+00.00	59	24	450+50.00	116	19	Y2	(cu. yd.)	(cu. yd.)	38+50.00	15	229	61+00.00	86	604	82+50.00	598	4
427+50.00	74	15	451+00.00	133	17	12+60.00	0	0	39+00.00	174	65	61+50.00	84	531	82+70.00	188	4
428+00.00	64	6	451+50.00	139	18	13+00.00	2	2	39+50.00	488	16	62+00.00	85	444	83+00.00	235	10
428+50.00	52	8	452+00.00	117	26	13+50.00	5	8	40+00.00	924	13	62+50.00	89	507	83+50.00	328	43
429+00.00	124	8	452+50.00	72	37	14+00.00	8	14				63+00.00	91	510	84+00.00	317	52
429+50.00	283	11	453+00.00	52	48	14+50.00	12	13	Station	Uncl. Exc.	Embt	63+50.00	89	427	84+50.00	311	33
430+00.00	382	9	453+50.00	55	54	15+00.00	39	8				64+00.00	93	404	85+00.00	261	107
430+50.00	351	5	454+00.00	53	56	15+50.00	60	11	Y2	(cu. yd.)	(cu. yd.)	64+50.00	98	376	85+50.00	179	196
431+00.00	350	7	454+50.00	73	51	16+00.00	55	15	40+00.00	0	0	65+00.00	101	349	86+00.00	106	253
431+50.00	407	10	455+00.00	77	50	16+50.00	30	107	40+50.00	1726	14	65+50.00	144	282	86+50.00	54	302
432+00.00	507	8	455+50.00	76	57	17+00.00	224	107	41+00.00	2526	15	66+00.00	177	177	87+00.00	15	321
432+50.00	671	6	456+00.00	99	83	17+50.00	331	13	41+50.00	2297	14	66+50.00	121	466	87+50.00	6	509
433+00.00	779	6	456+50.00	125	85	18+00.00	210	13	42+00.00	1440	21	67+00.00	37	1259	88+00.00	4	665
433+50.00	791	5	457+00.00	87	49	18+50.00	109	14	42+50.00	1179	58	67+25.00	1	1057	88+50.00	82	564
434+05.00	794	8	457+50.00	22	29	19+00.00	63	8	43+00.00	823	99	67+50.00	3	1268	89+00.00	152	383
434+50.00	545	9	458+00.00	24	20	19+50.00	121	1	43+25.00	123	29	68+00.00	9	2331	89+50.00	221	187
434+65.00	161	3	458+50.00	40	12	20+00.00	74	4	43+50.00	64	5	68+50.00	10	1787	89+80.00	254	172
435+00.00	352	10	459+00.00	56	6	20+50.00	24	13	44+00.00	116	52	68+65.00	7	420			
435+50.00	455	18	459+50.00	56	10	21+00.00	1402	14	44+50.00	1654	59	69+00.00	16	815	Station	Uncl. Exc.	Embt
436+00.00	315	22	460+00.00	47	30	21+50.00	4105	16	45+00.00	3077	29	69+50.00	16	876	Dr3	(cu. yd.)	(cu. yd.)
436+50.00	115	20	460+50.00	42	60	22+00.00	5641	24	45+50.00	2360	27	69+70.00	14	280			
437+00.00	13	47	461+00.00	35	68	22+50.00	4586	28	46+00.00	1367	26	70+00.00	19	310	10+20.00	0	0
437+50.00	123	42	461+50.00	25	60	23+00.00	1663	92	46+50.00	740	35				10+40.00	31	0
438+00.00	217	17	462+00.00	19	52	23+50.00	0	442	47+00.00	419	49	Station	Uncl. Exc.	Embt	10+80.00	478	0
438+50.00	147	38	462+50.00	20	51	24+00.00	1000	1078	47+20.00	72	35				11+20.00	1644	0
439+00.00	54	49	463+00.00	25	54	24+50.00	2501	2402	47+50.00	36	128	Y2	(cu. yd.)	(cu. yd.)	11+60.00	1649	0
439+50.00	14	49	463+50.00	25	44	25+00.00	3464	3632	48+00.00	39	540	70+00.00	0	0	11+72.03	253	0
440+00.00	13	57	464+00.00	21	25	25+50.00	4159	3339	48+50.00	0	969	70+20.00	9	95			

6/23/16

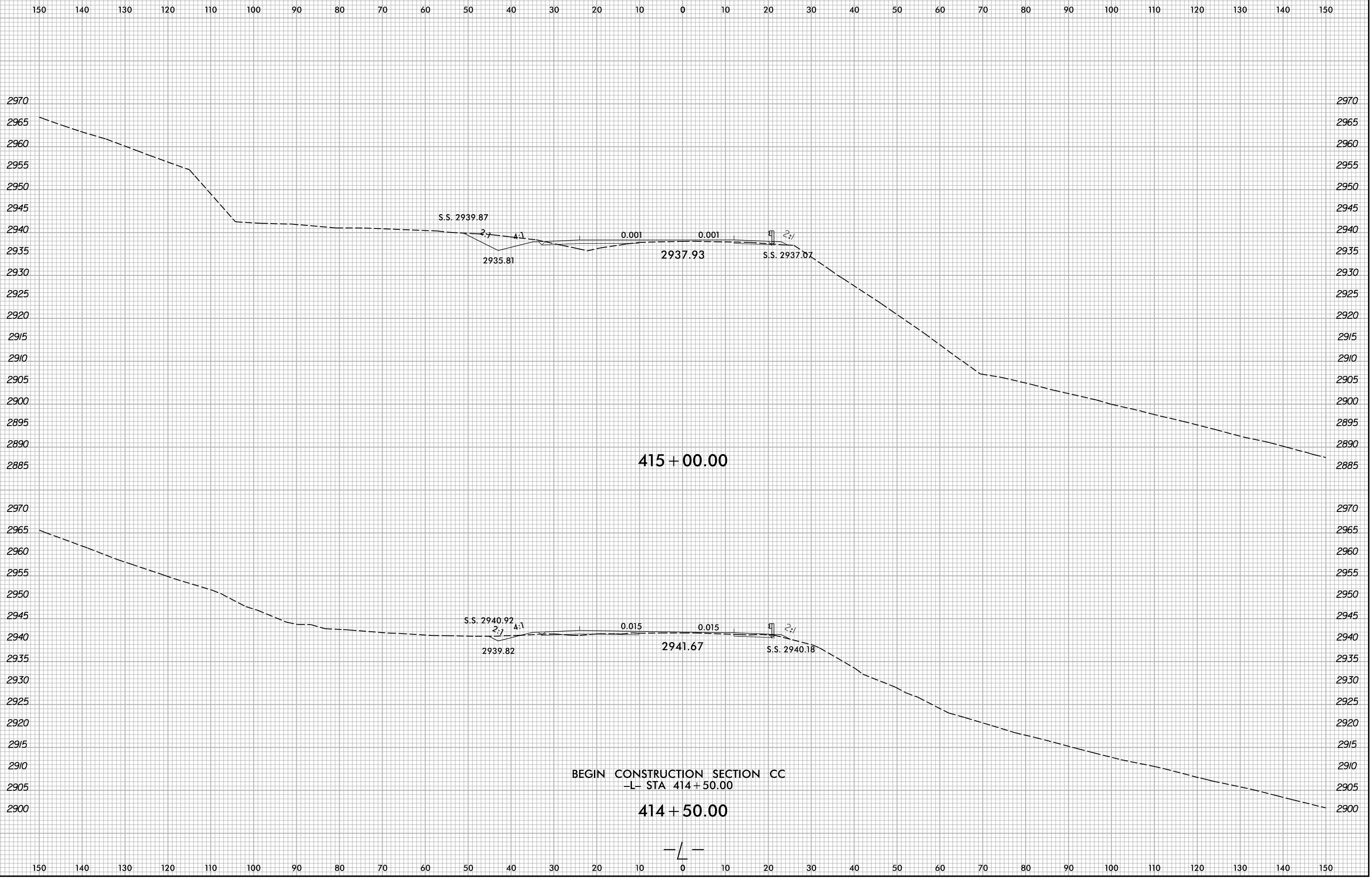

415 + 00.00

BEGIN CONSTRUCTION SECTION CC
-L- STA 414 + 50.00

414 + 50.00

10/13/2022
X:\NCDOT\A-0009\Roadway\XSC\A-0009CC-A-0009CC.Rdw...xp.L.dgn
User:smelvr

6/23/16

0 5 10	PROJ. REFERENCE NO.	SHEET NO.
	A-0009CC	X-2

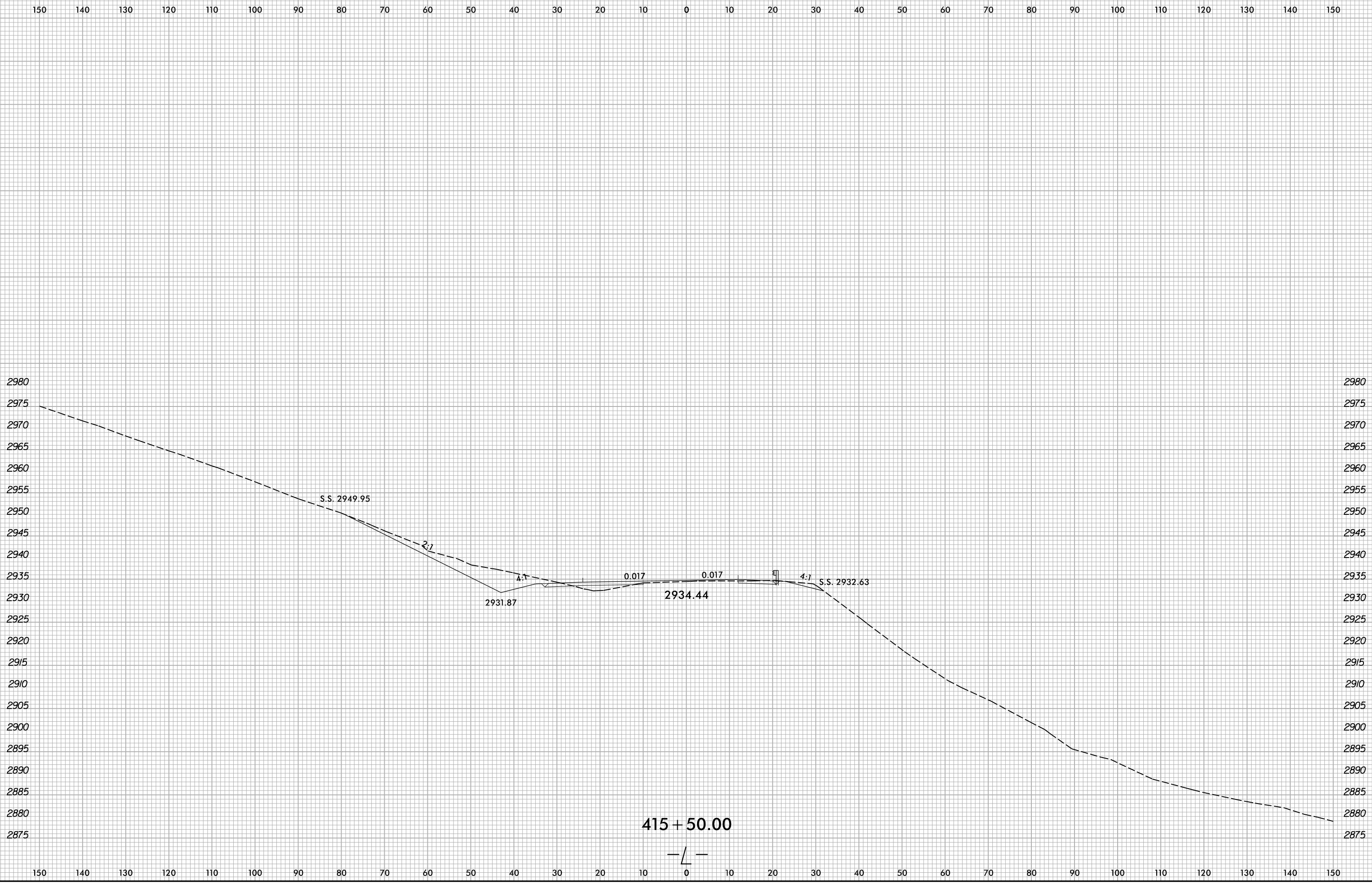

10/13/2022
X:\NCDOT\A-0009\Roadway\XSC\A-0009CC-A-0009CC.Rdw...xp.L.dgn
User:smelvr

415 + 50.00

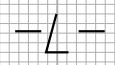

6/23/16

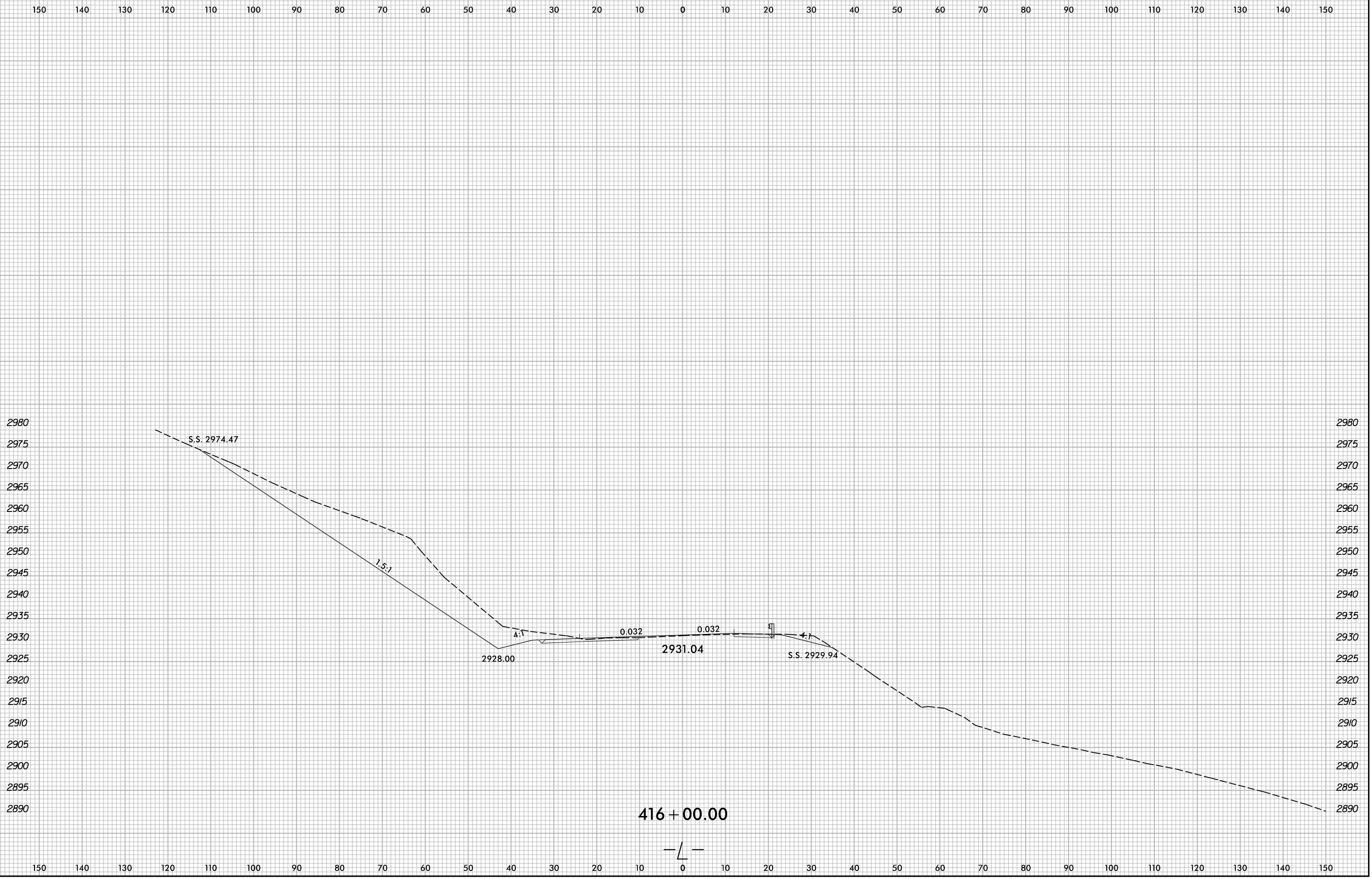

10/13/2022
X:\NCDOT\A-0009\Roadway\XSC\A-0009CC-A-0009CC.Rdw...xp.L.dgn
User:smelvr

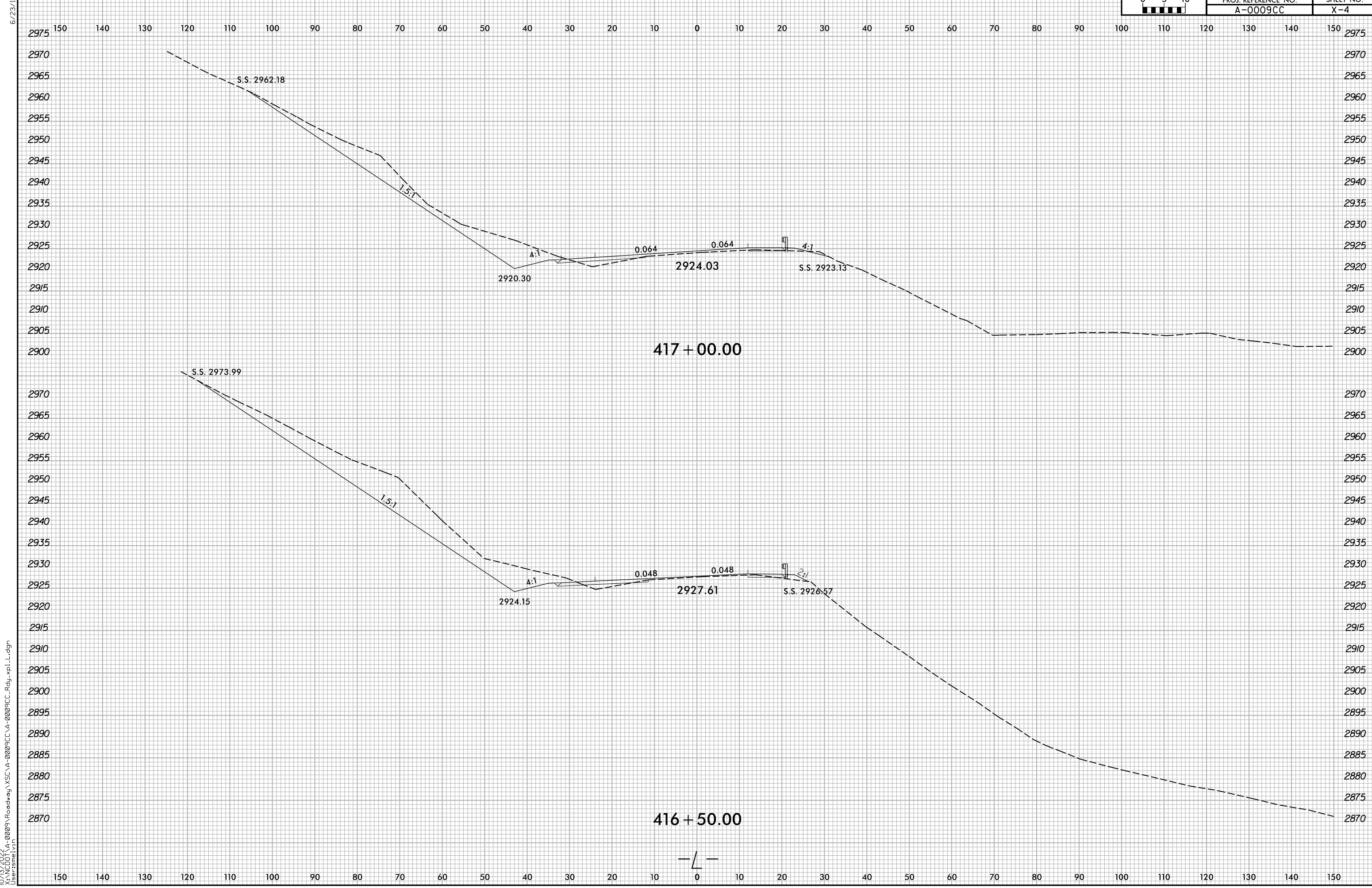

10/13/2022
 X:\NCD01\A-0009\Roadway\XSC\A-0009CC-A-0009CC.Rdw...xp.L.dgn
 User:smelvr

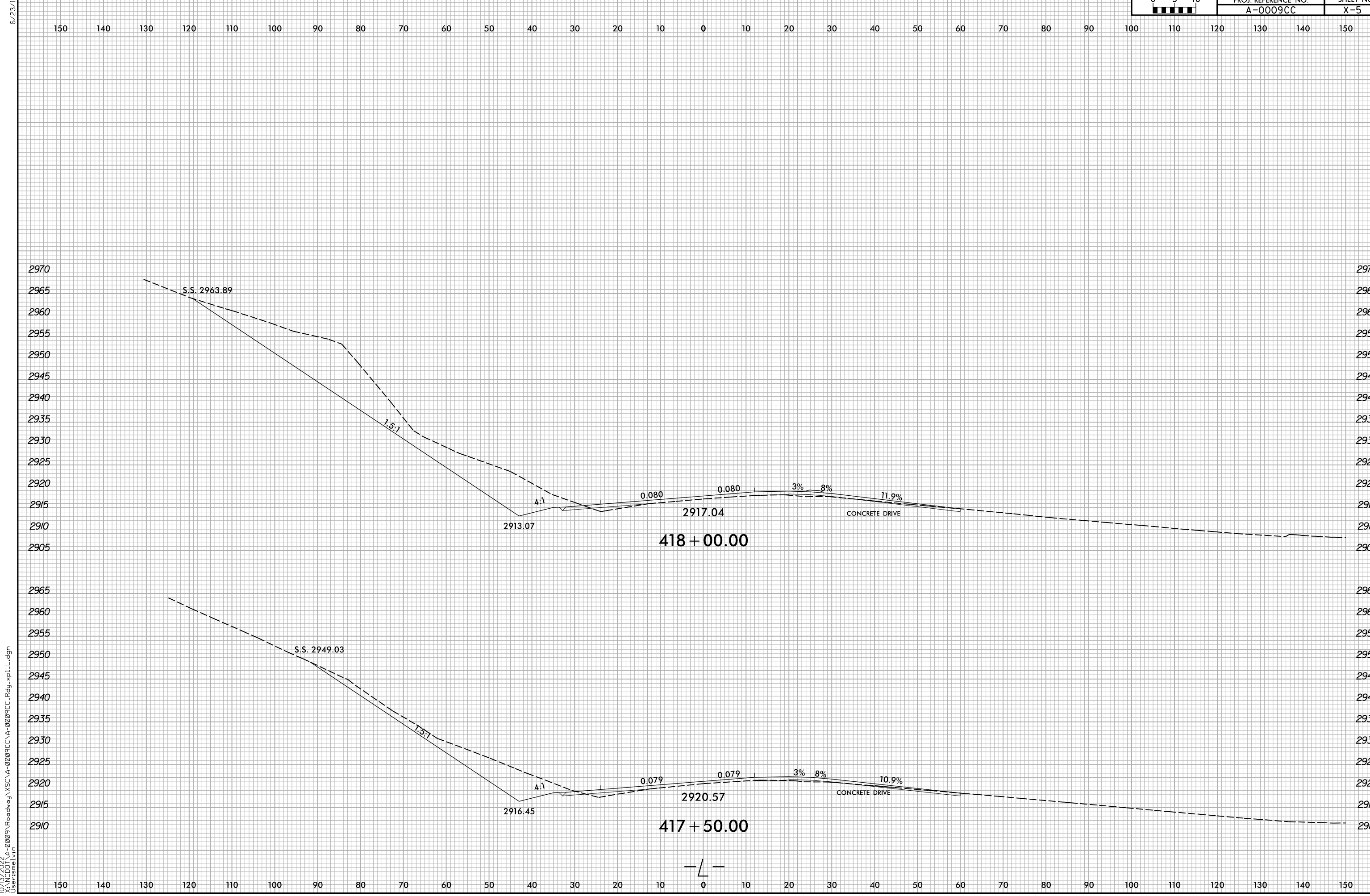

10/13/2022
X:\NCDOT\A-0009\Roadway\XSC\A-0009CC\A-0009CC.Rdw...xp.L.dgn
User:smelvr

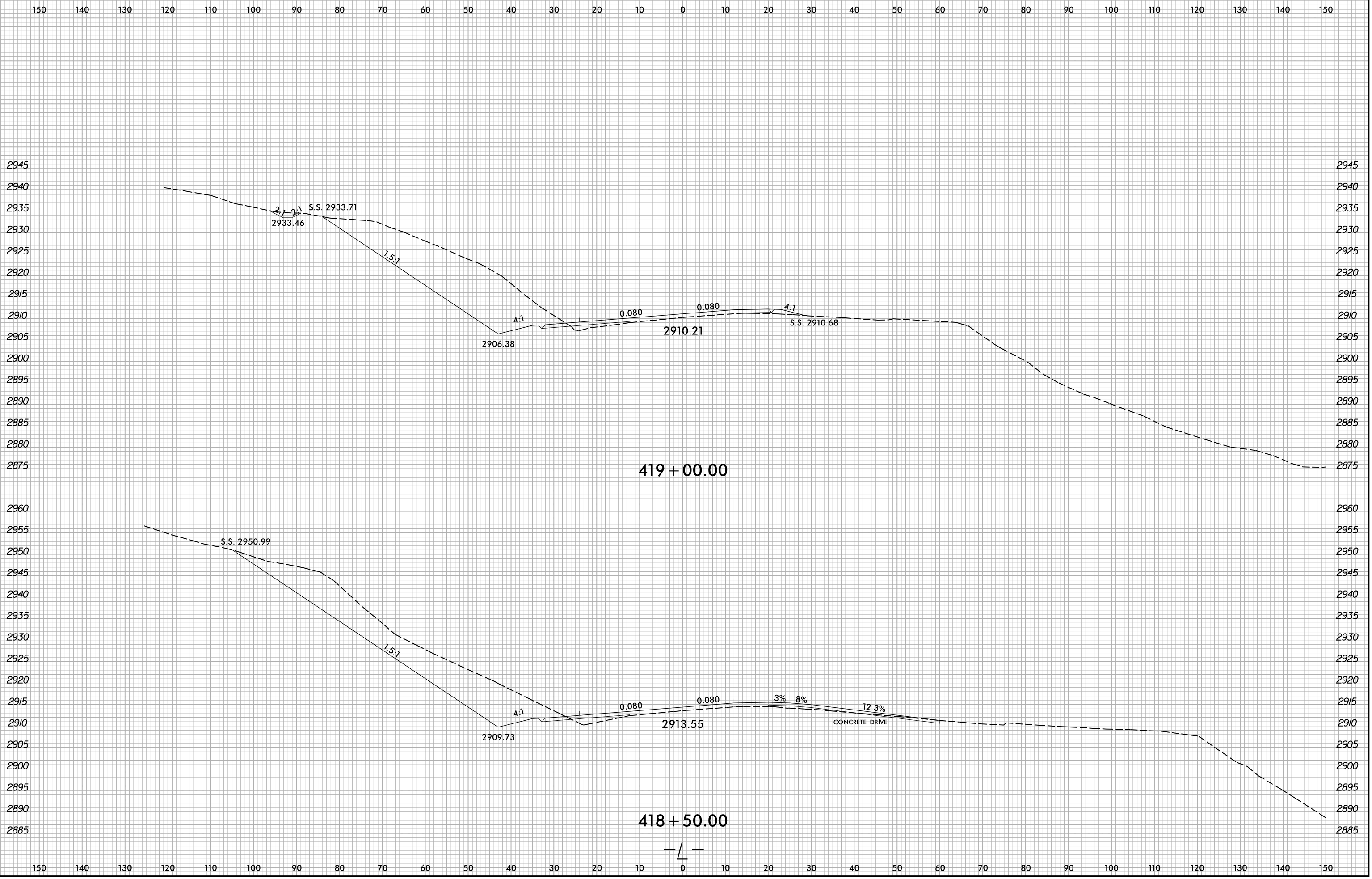

10/13/2022
X:\N\001\A-0009CC\A-0009CC.Rdw...xp.L.dgn
User:smelvr

6/23/16

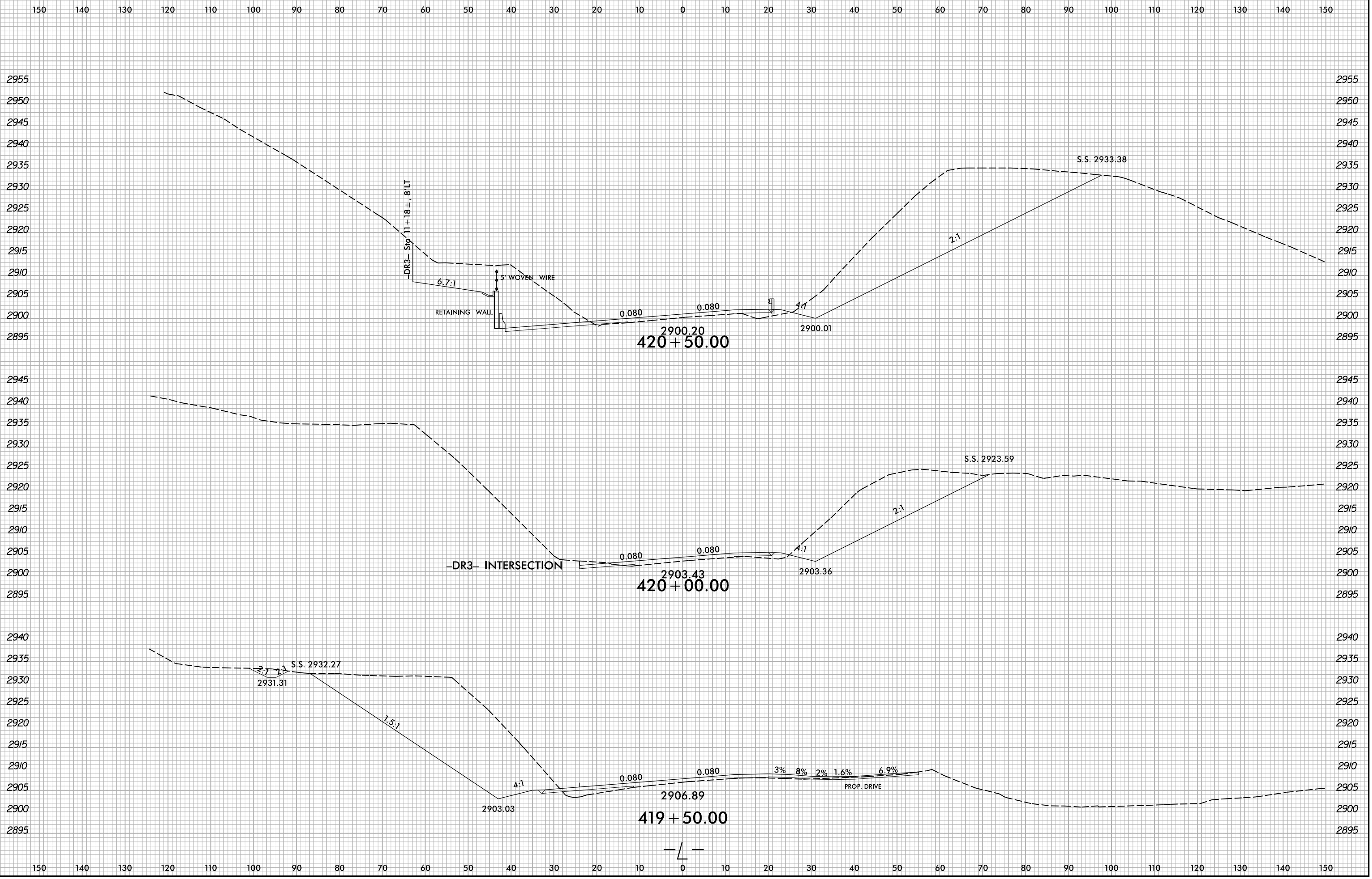

I:\13\2022\X:\NCD01\A-0009\Roadway\XSC\A-0009CC\A-0009CC_Rdy...xp.L.dgn
User:smelvr

6/23/16



PROJ. REFERENCE NO.
A-0009CC

SHEET NO.
X-8

150 140 130 120 110 100 90 80 70 60 50 40 30 20 10 0 10 20 30 40 50 60 70 80 90 100 110 120 130 140 150

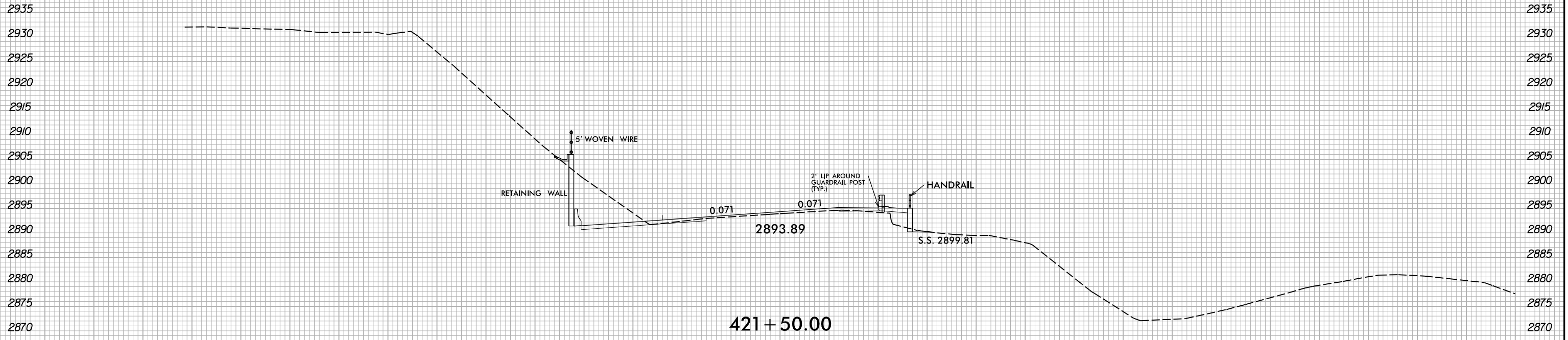

150 140 130 120 110 100 90 80 70 60 50 40 30 20 10 0 10 20 30 40 50 60 70 80 90 100 110 120 130 140 150

10/13/2022
X:\NCD01\A-0009\Roadway\XSC\A-0009CC-A-0009CC.Rdw...xp.L.dgn
User:smelvr

6/23/16



PROJ. REFERENCE NO.
A-0009CC

SHEET NO.
X-9

150 140 130 120 110 100 90 80 70 60 50 40 30 20 10 0 10 20 30 40 50 60 70 80 90 100 110 120 130 140 150

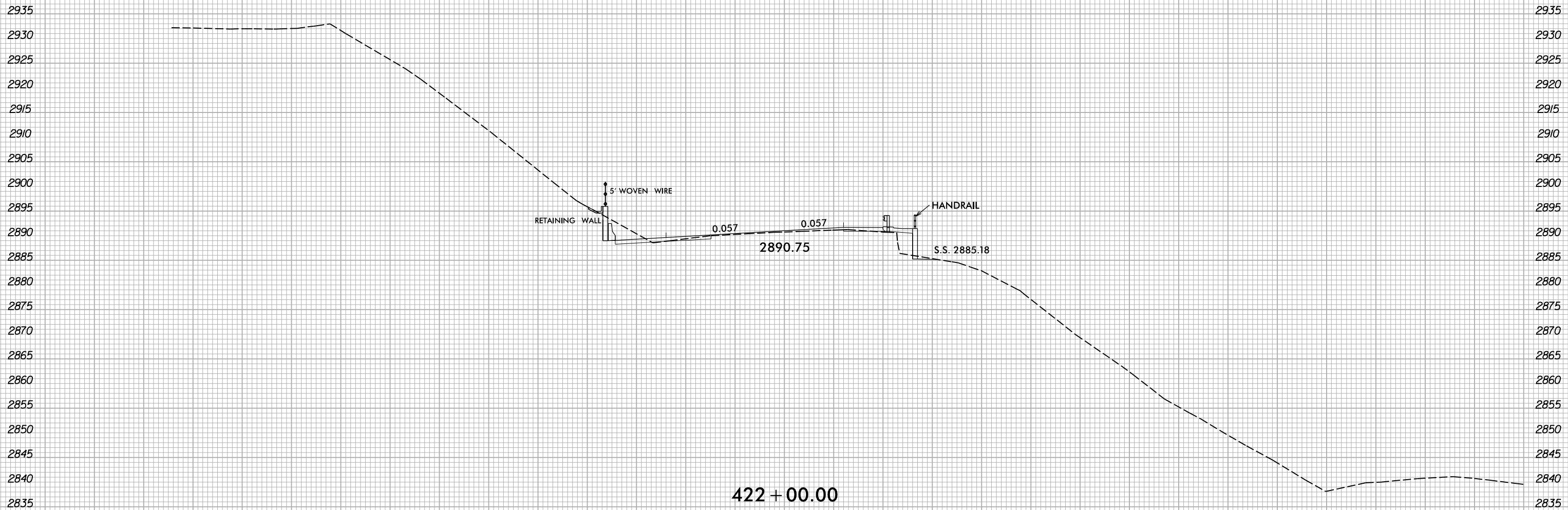

422 + 00.00



10/13/2022
X:\NCDOT\A-0009\Roadway\XSC\A-0009CC\A-0009CC.Rdw...xp.L.dgn
User:smelvr

150 140 130 120 110 100 90 80 70 60 50 40 30 20 10 0 10 20 30 40 50 60 70 80 90 100 110 120 130 140 150



PROJ. REFERENCE NO.
A-0009CC

SHEET NO.
X-10

150 140 130 120 110 100 90 80 70 60 50 40 30 20 10 0 10 20 30 40 50 60 70 80 90 100 110 120 130 140 150

2910
2905
2900
2895
2890
2885
2880
2875
2870
2865
2860
2855
2850
2845
2840
2835
2830
2825
2820
2815
2810
2805

2910
2905
2900
2895
2890
2885
2880
2875
2870
2865
2860
2855
2850
2845
2840
2835
2830
2825
2820
2815
2810
2805

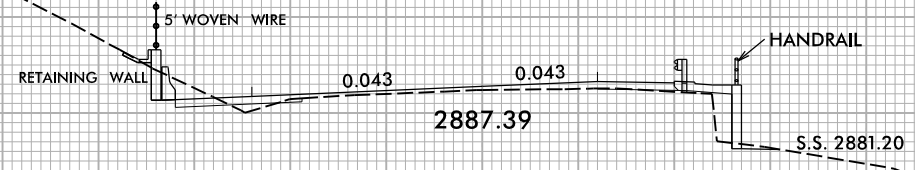

422 + 50.00



150 140 130 120 110 100 90 80 70 60 50 40 30 20 10 0 10 20 30 40 50 60 70 80 90 100 110 120 130 140 150

6/23/16

0 5 10	PROJ. REFERENCE NO.	SHEET NO.
	A-0009CC	X-11

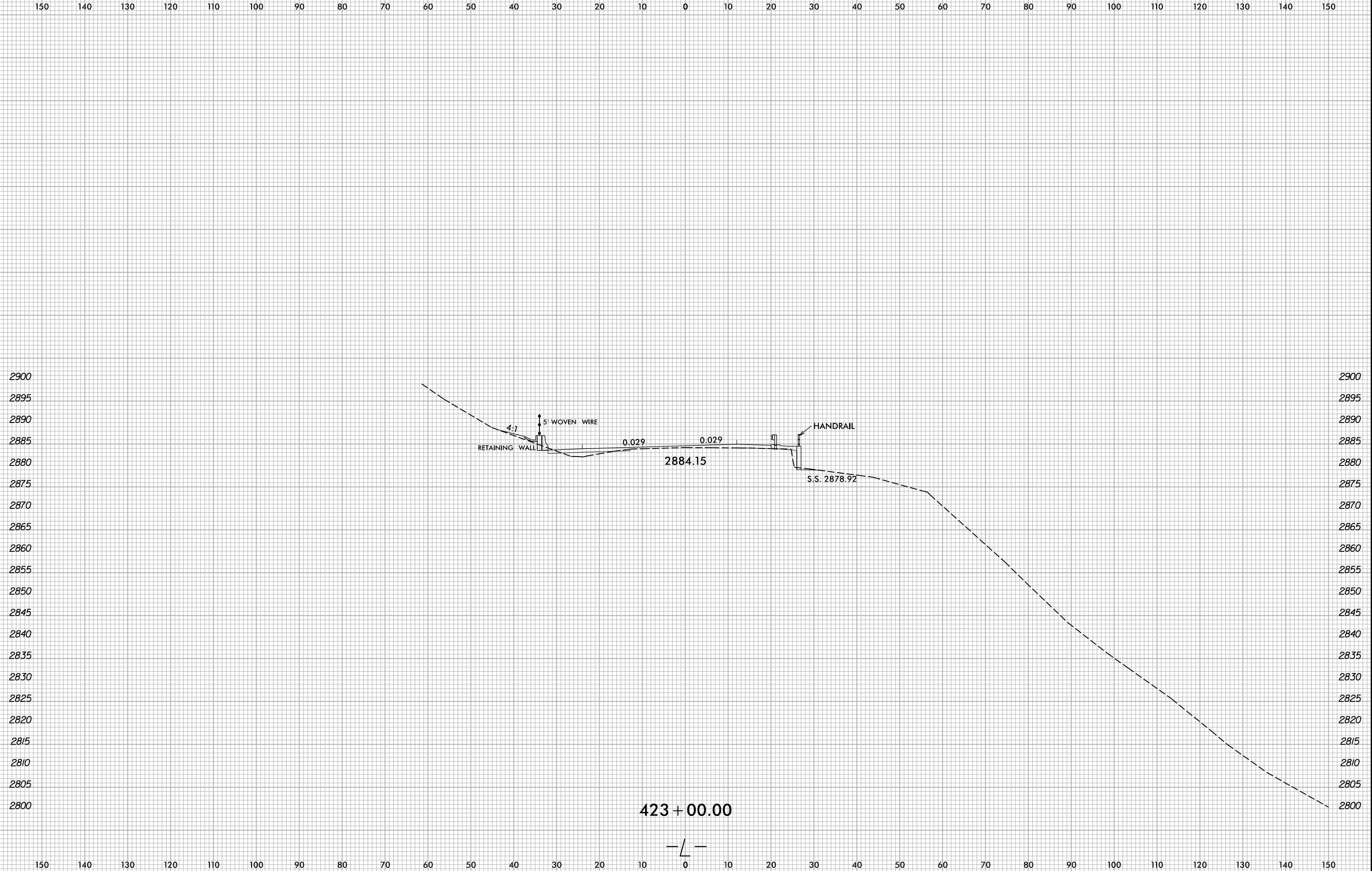

10/13/2022
X:\NCDOT\A-0009\Roadway\XSC\A-0009CC-A-0009CC.Rdw...xp.L.dgn
User:smelvr

423 + 00.00

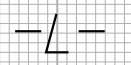

6/23/16



PROJ. REFERENCE NO.
A-0009CC

SHEET NO.
X-12

150 140 130 120 110 100 90 80 70 60 50 40 30 20 10 0 10 20 30 40 50 60 70 80 90 100 110 120 130 140 150

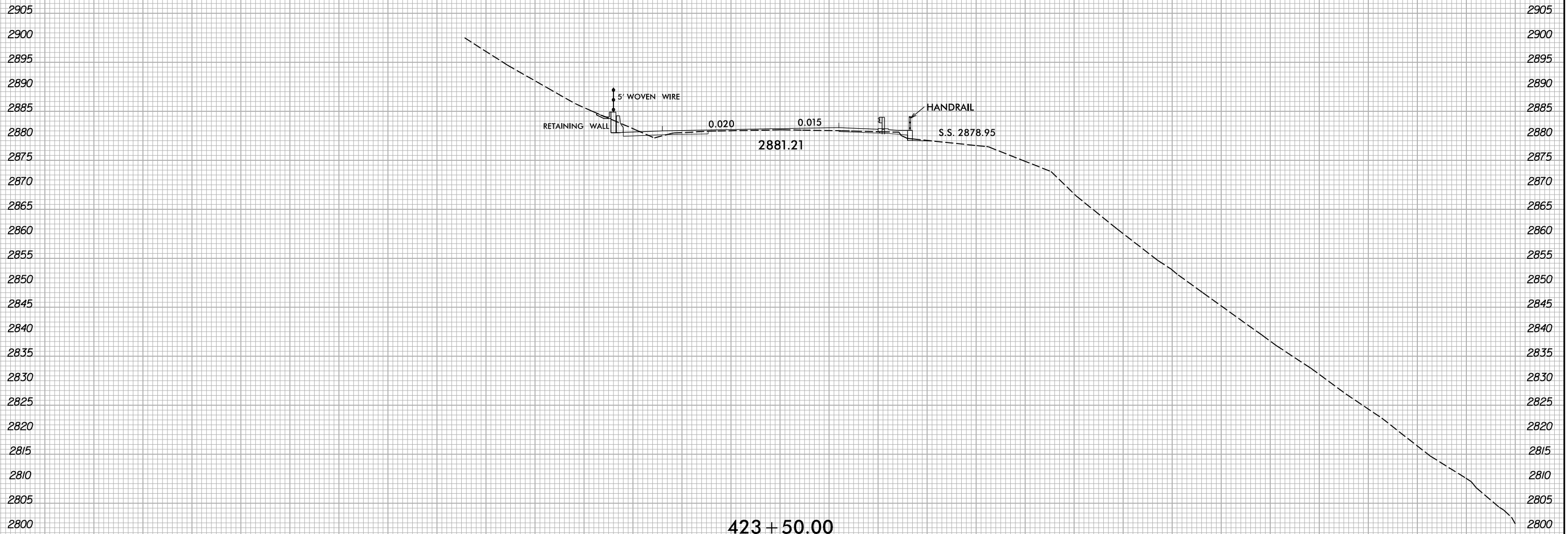

423 + 50.00

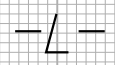

150 140 130 120 110 100 90 80 70 60 50 40 30 20 10 0 10 20 30 40 50 60 70 80 90 100 110 120 130 140 150

10/13/2022
X:\NCDOT\A-0009\Roadway\XSC\A-0009CC-A-0009CC.Rdw...xp.L.dgn
User:smelvr

6/23/16

0 5 10	PROJ. REFERENCE NO.	SHEET NO.
	A-0009CC	X-13

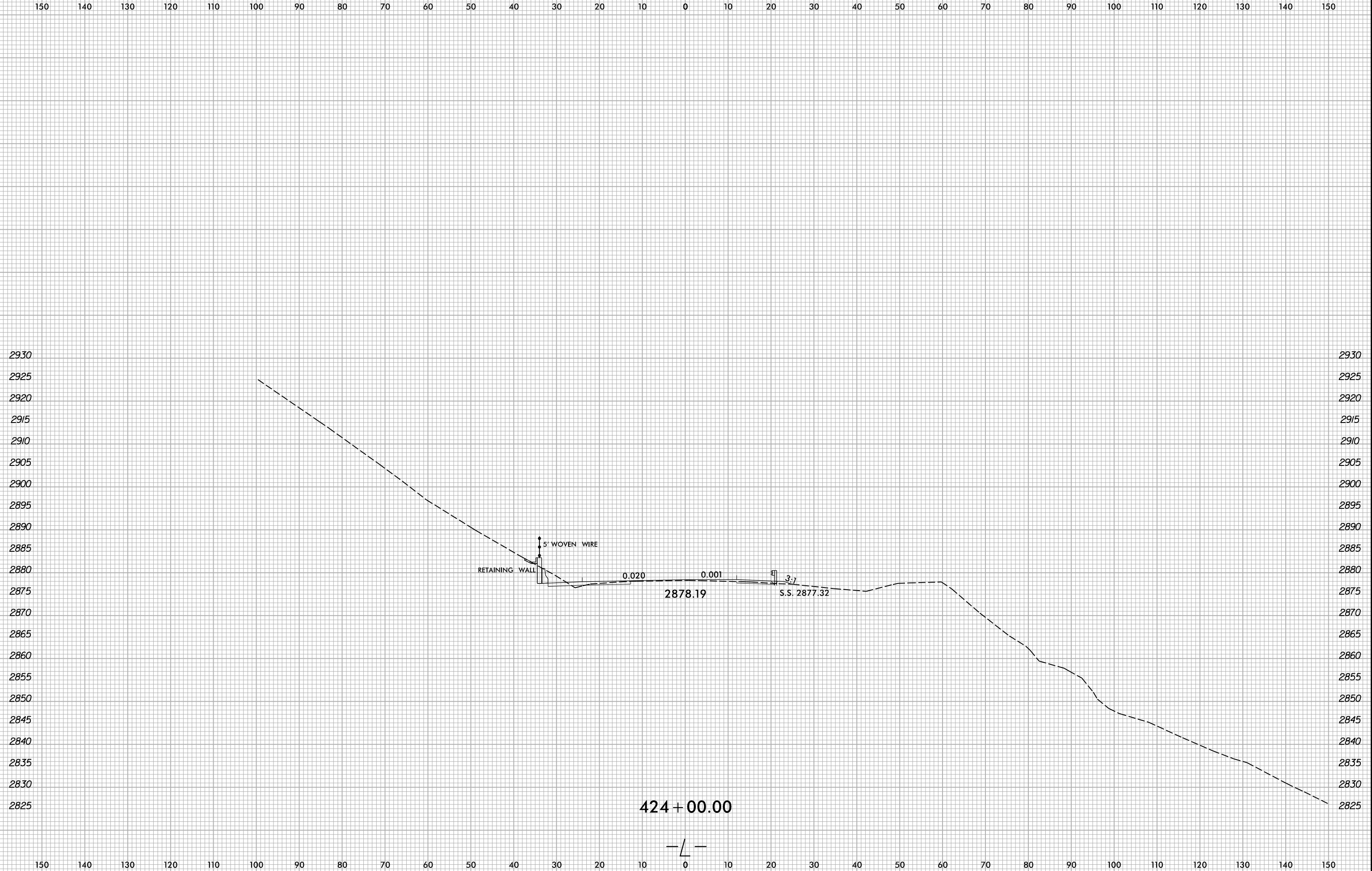

10/13/2022
X:\NCDOT\A-0009\Roadway\XSC\A-0009CC-A-0009CC.Rdw...xp.L.dgn
User:smelvr

6/23/16



PROJ. REFERENCE NO.
A-0009CC

SHEET NO.
X-14

150 140 130 120 110 100 90 80 70 60 50 40 30 20 10 0 10 20 30 40 50 60 70 80 90 100 110 120 130 140 150

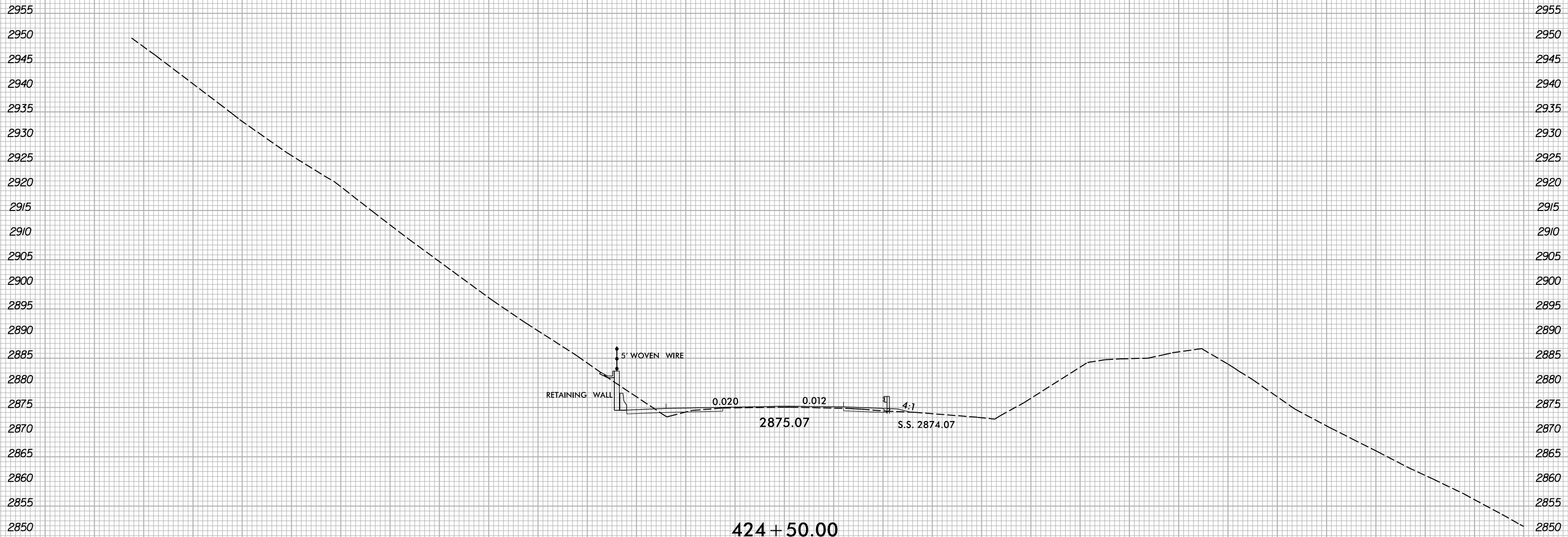

424 + 50.00

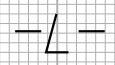

150 140 130 120 110 100 90 80 70 60 50 40 30 20 10 0 10 20 30 40 50 60 70 80 90 100 110 120 130 140 150

10/13/2022
X:\NCDOT\A-0009\Roadway\XSC\A-0009CC-A-0009CC.Rdw...xp.L.dgn
User:smelvr

6/23/16

0 5 10	PROJ. REFERENCE NO.	SHEET NO.
	A-0009CC	X-15

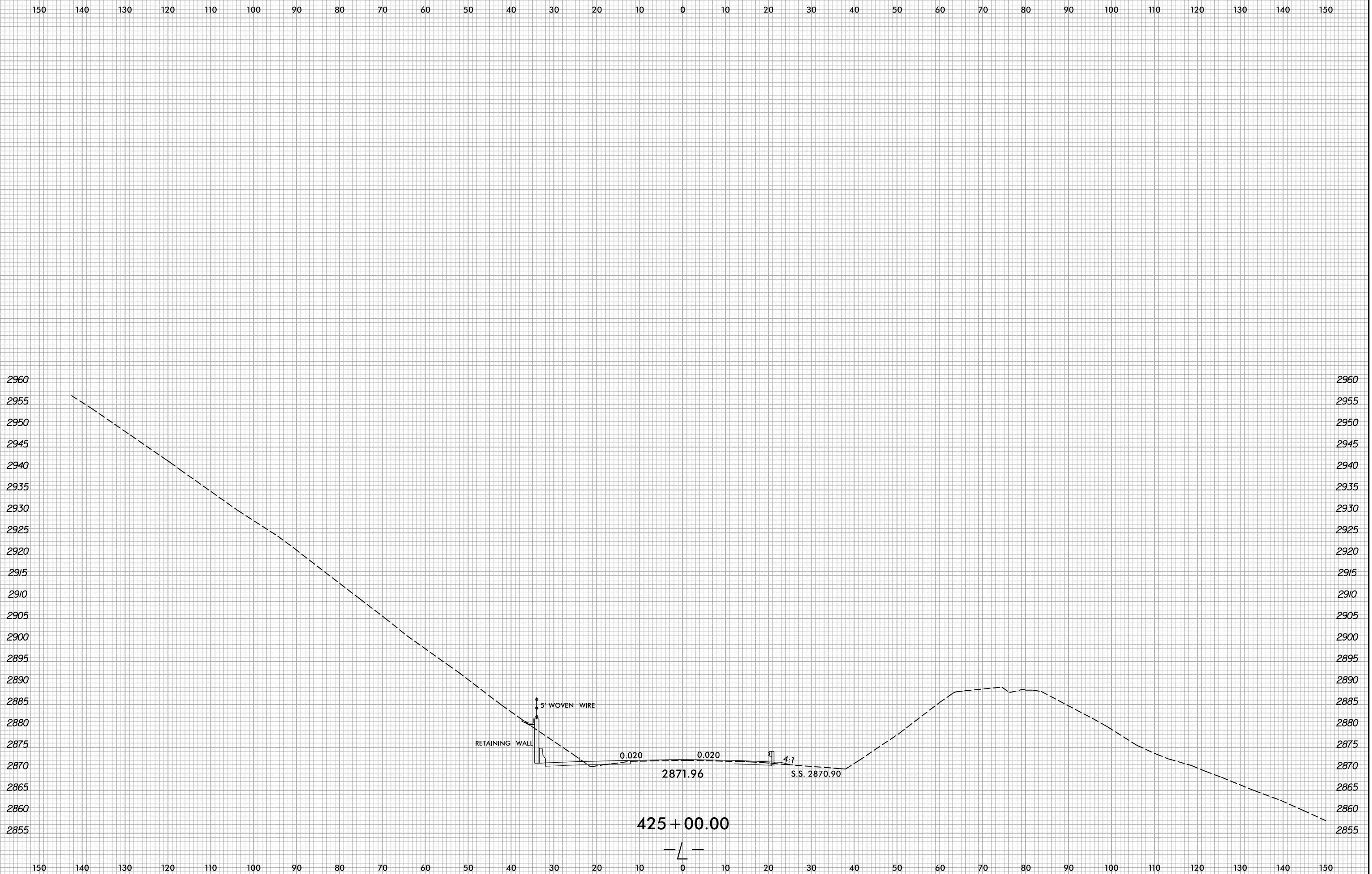

I:\13\2022
X:\NCDOT\A-0009\Roadway\XSC\A-0009CC-A-0009CC.Rdw...xp.L.dgn
User:smelvr

6/23/16

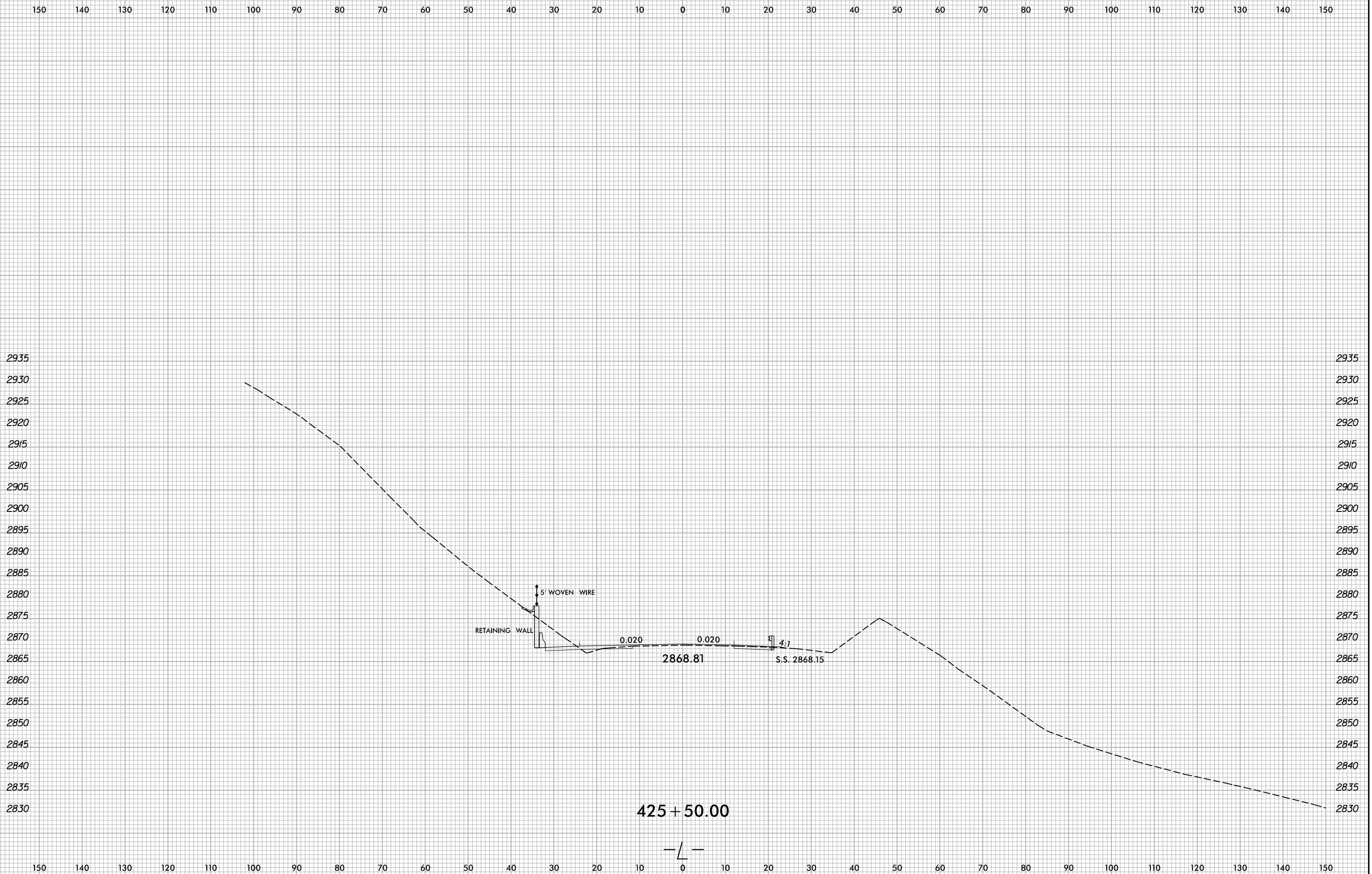

I:\3\2022
X:\NCDOT\A-0009CC\A-0009CC.Rdw...xp.L.dgn
User:smelvr

6/23/16

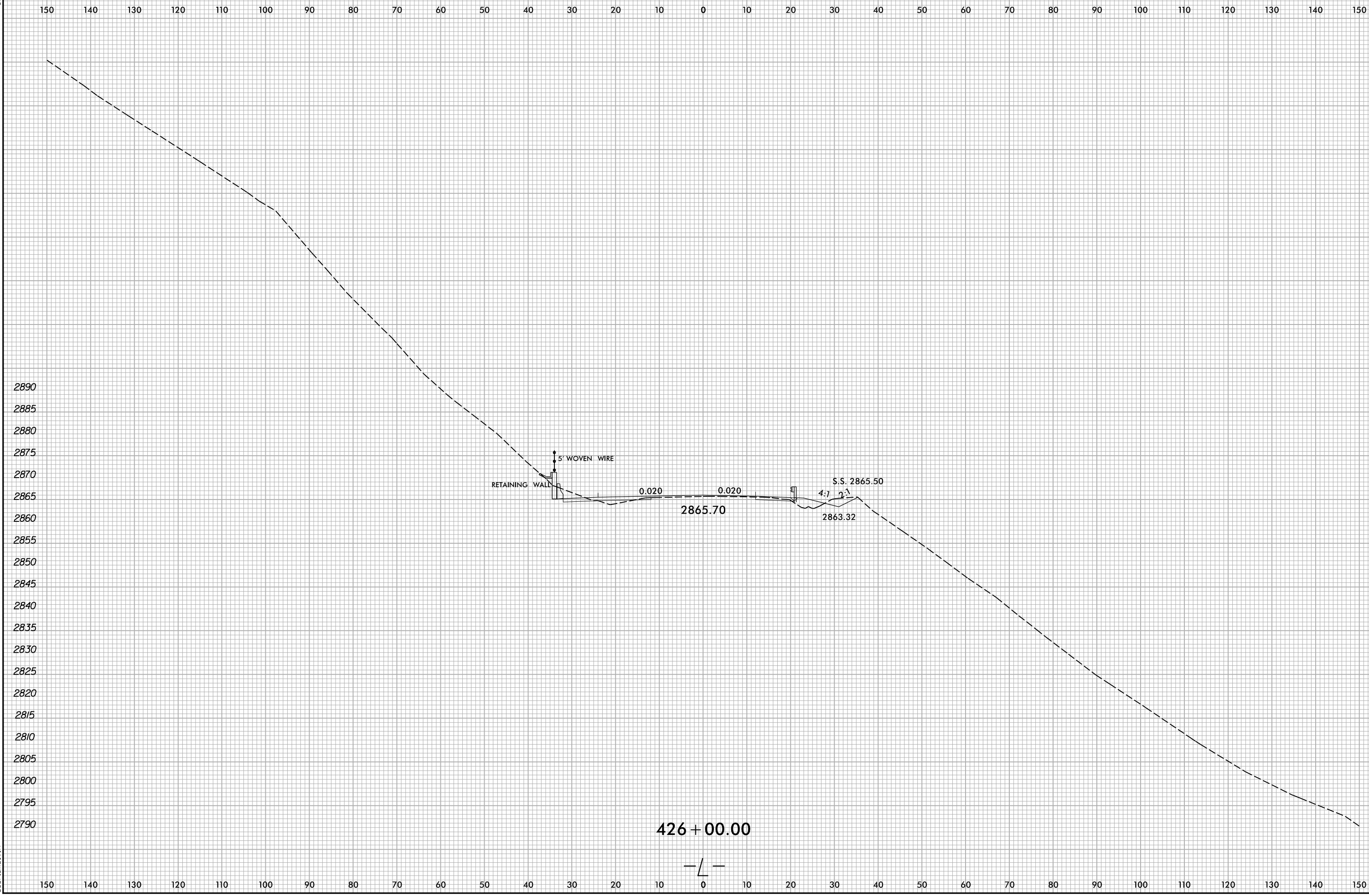

10/13/2022
X:\NCDOT\A-0009\Roadway\XSC\A-0009CC-A-0009CC.Rdw...xl.L.dgn
User:smelvr

426 + 00.00

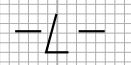

6/23/16

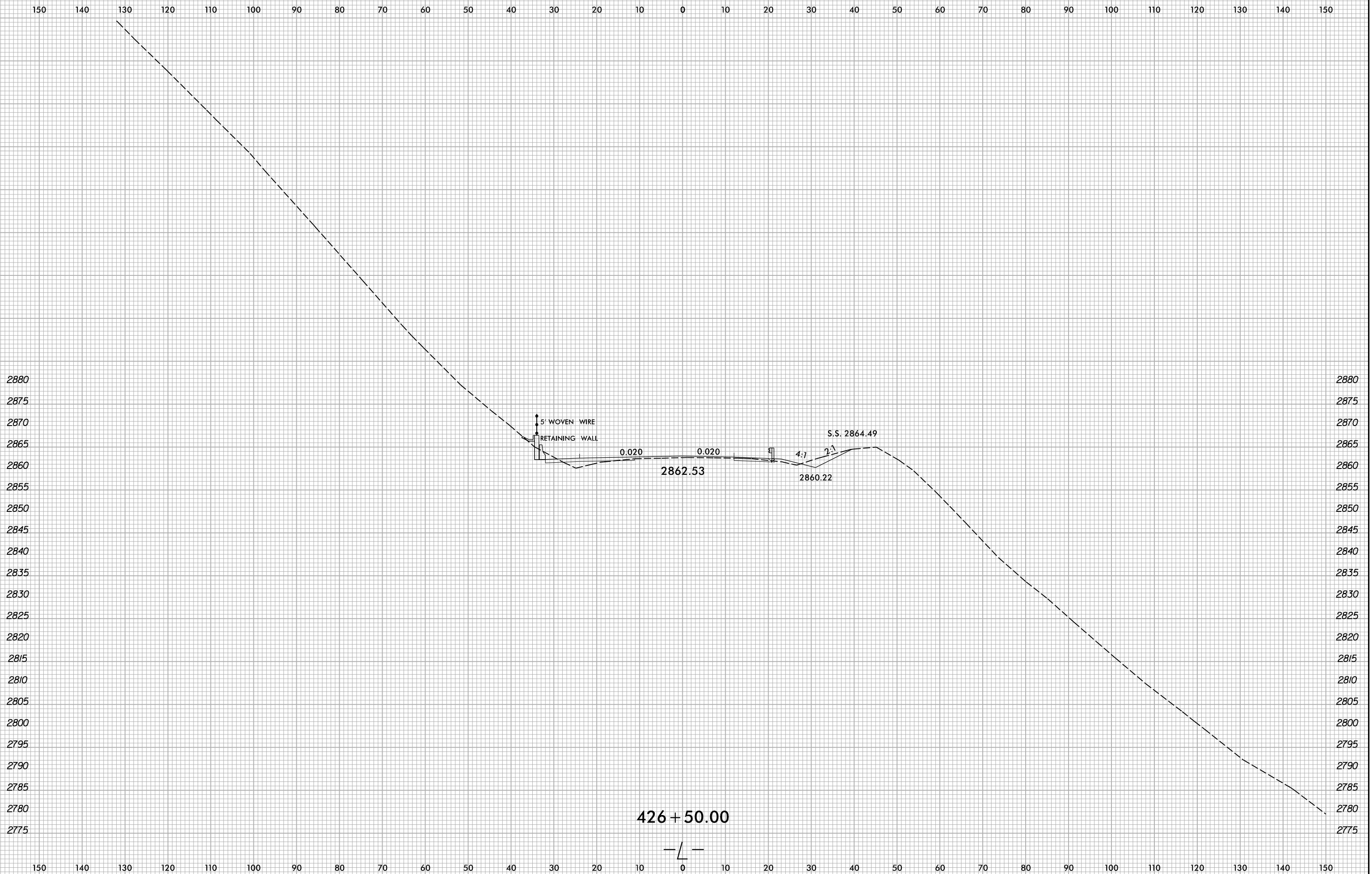

10/13/2022
X:\NCDOT\A-0009\Roadway\XSC\A-0009CC\A-0009CC.Rdw...xp.L.dgn
User:smelvr

6/23/16

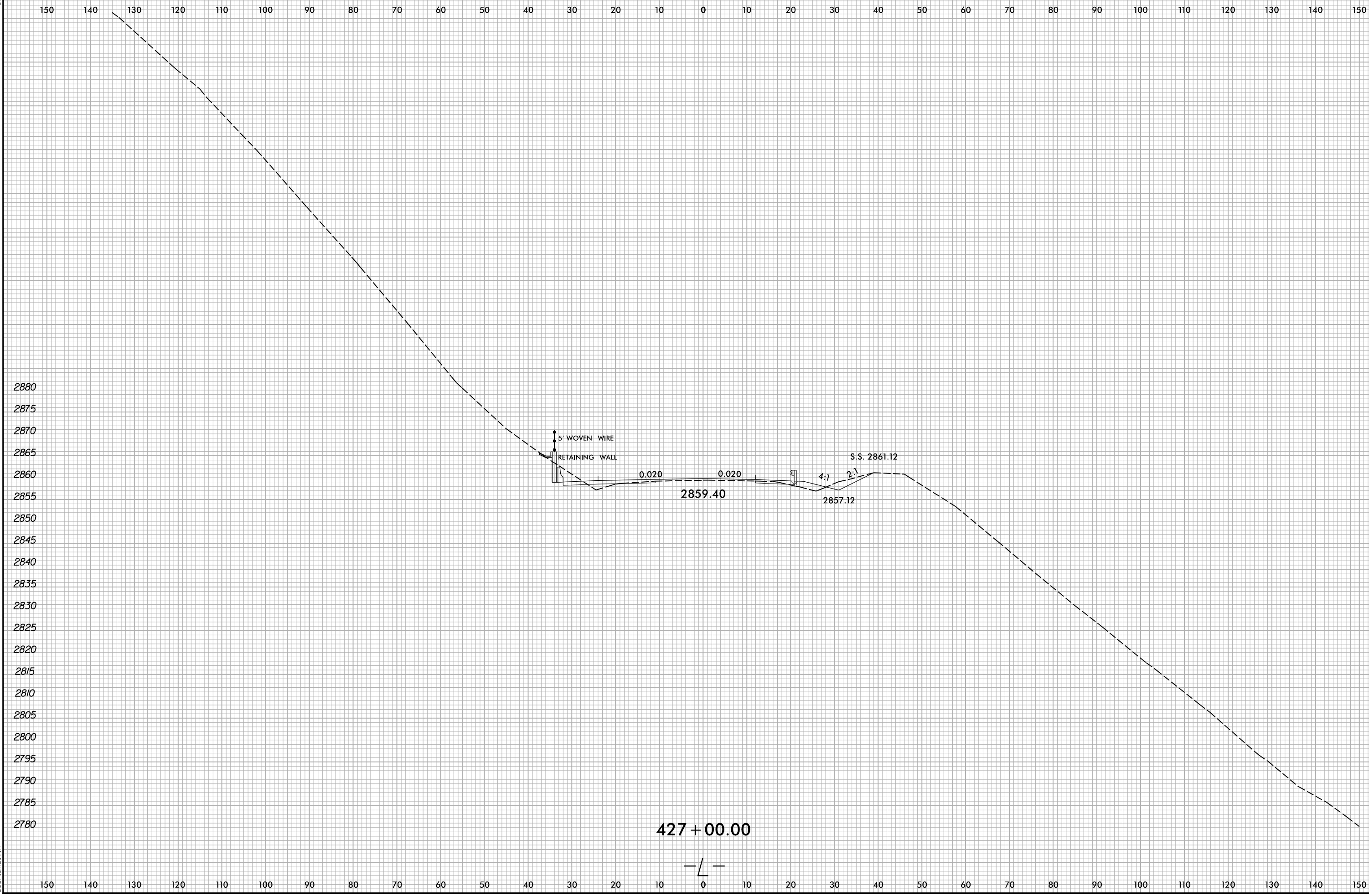

X:\N\2002\A-0009\Roadway\XSC\A-0009CC-A-0009CC.Rdw...xl.dgn
User:smelvr

6/23/16

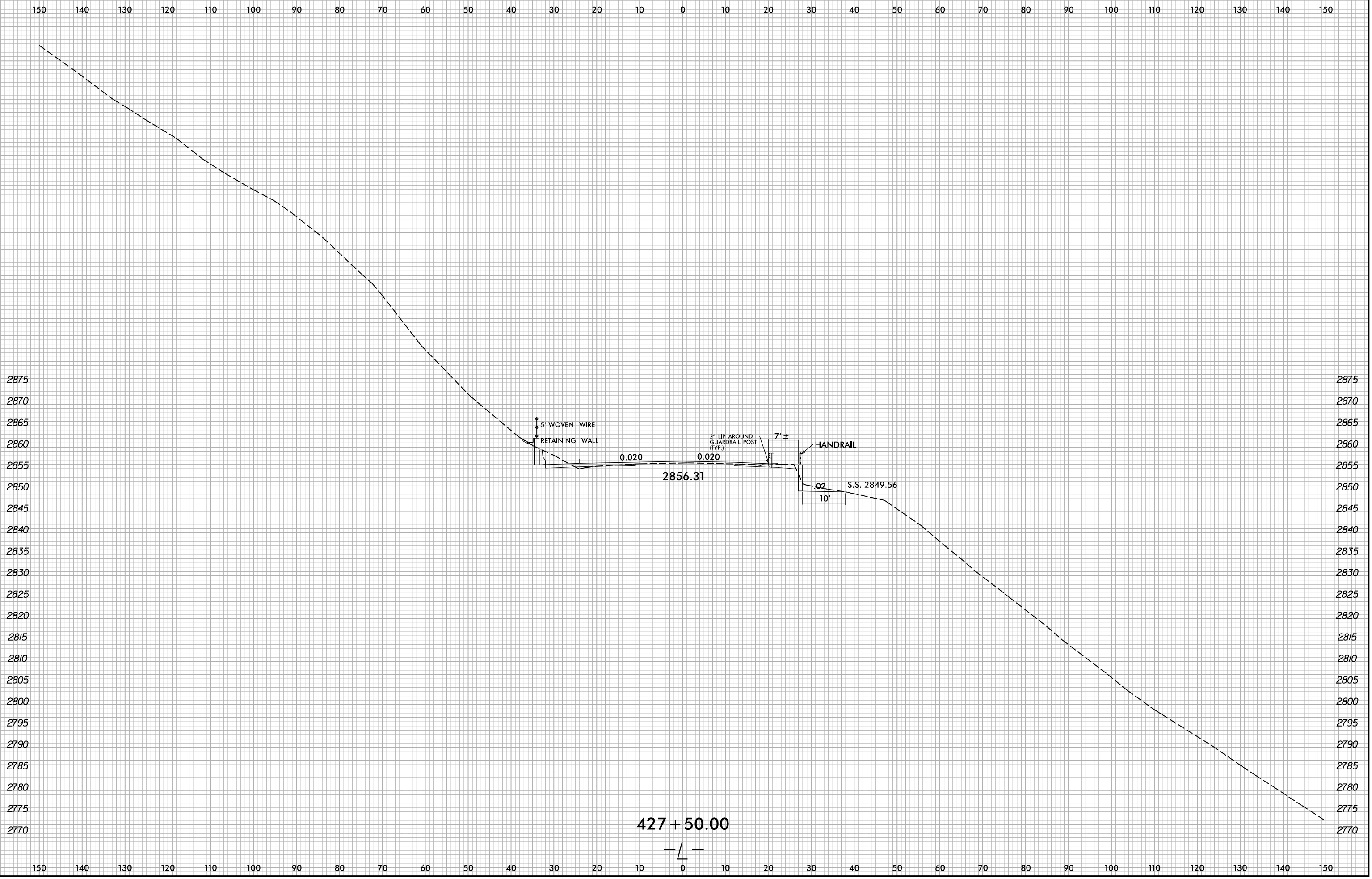

10/13/2022
X:\NCDOT\A-0009\Roadway\XSC\A-0009CC-A-0009CC.Rdw...xp.L.dgn
User:smelvr

6/23/16

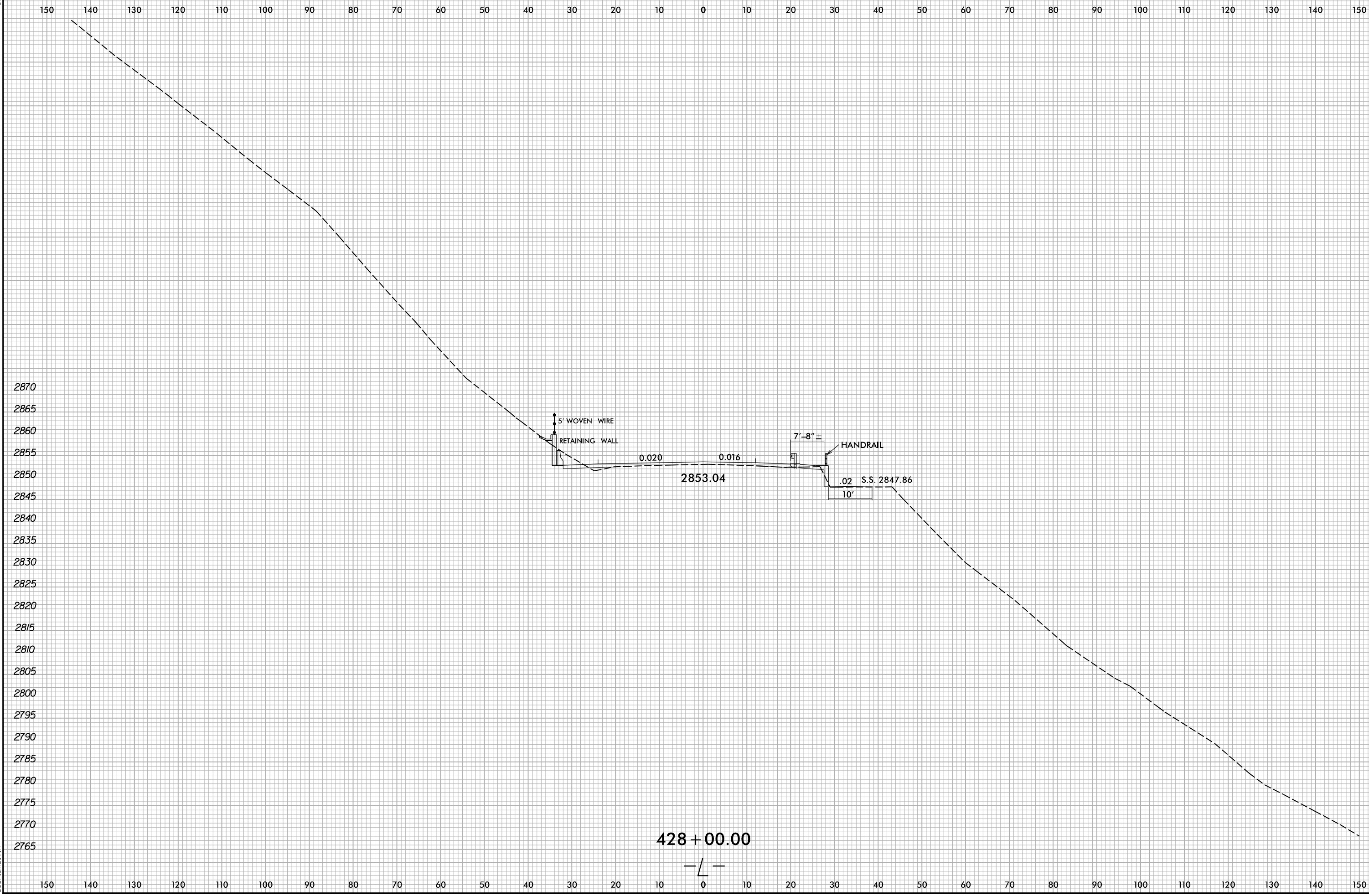

I:\3\2022
X:\NCDOT\A-0009\Roadway\XSC\A-0009CC-A-0009CC.Rdw...xl.L.dgn
User:smelvr

6/23/16

0 5 10	PROJ. REFERENCE NO.	SHEET NO.
	A-0009CC	X-22

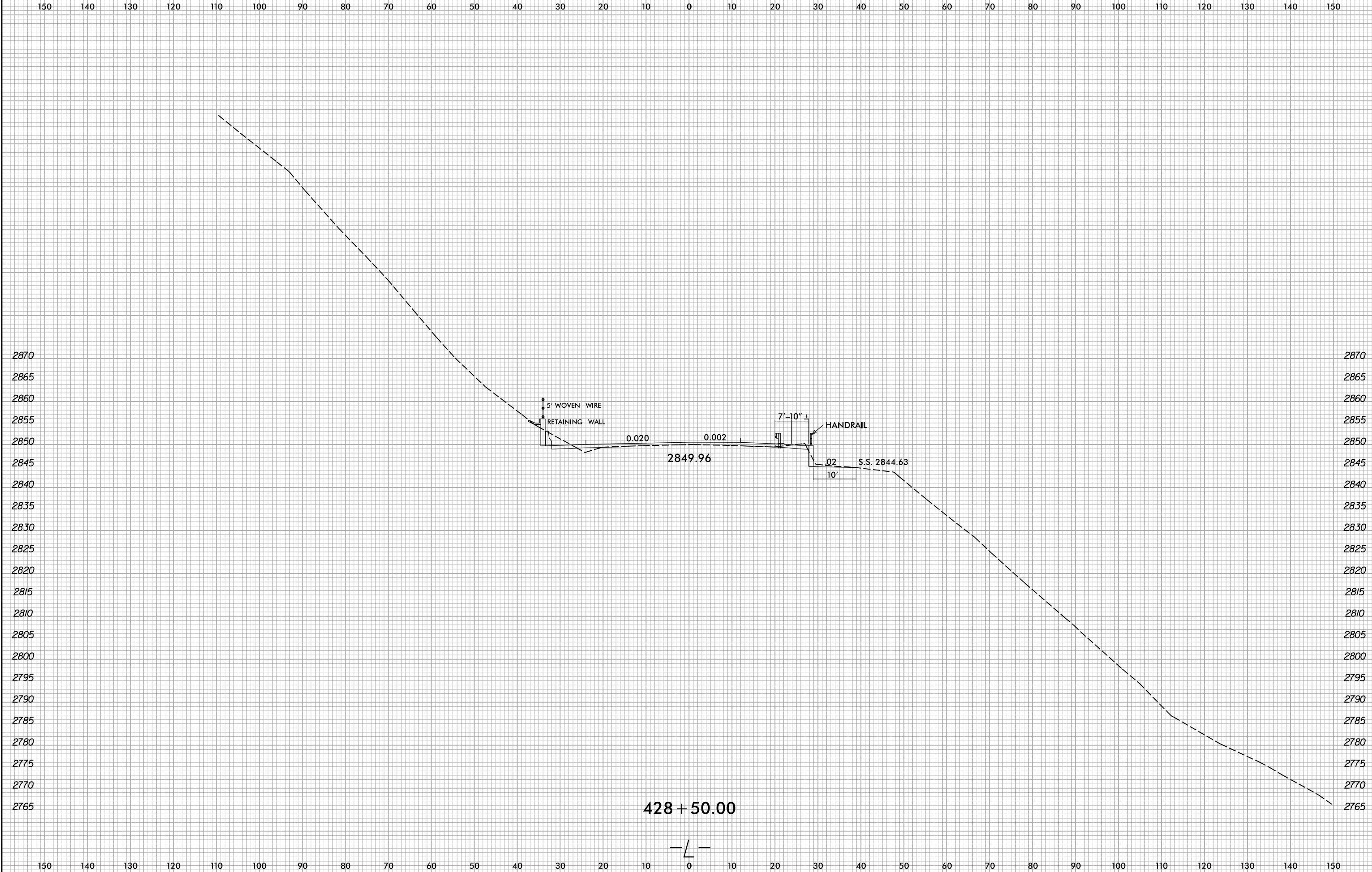

I:\3\2022
X:\NCDOT\A-0009CC\A-0009CC.Rdw...xp.L.dgn
User:smelvr

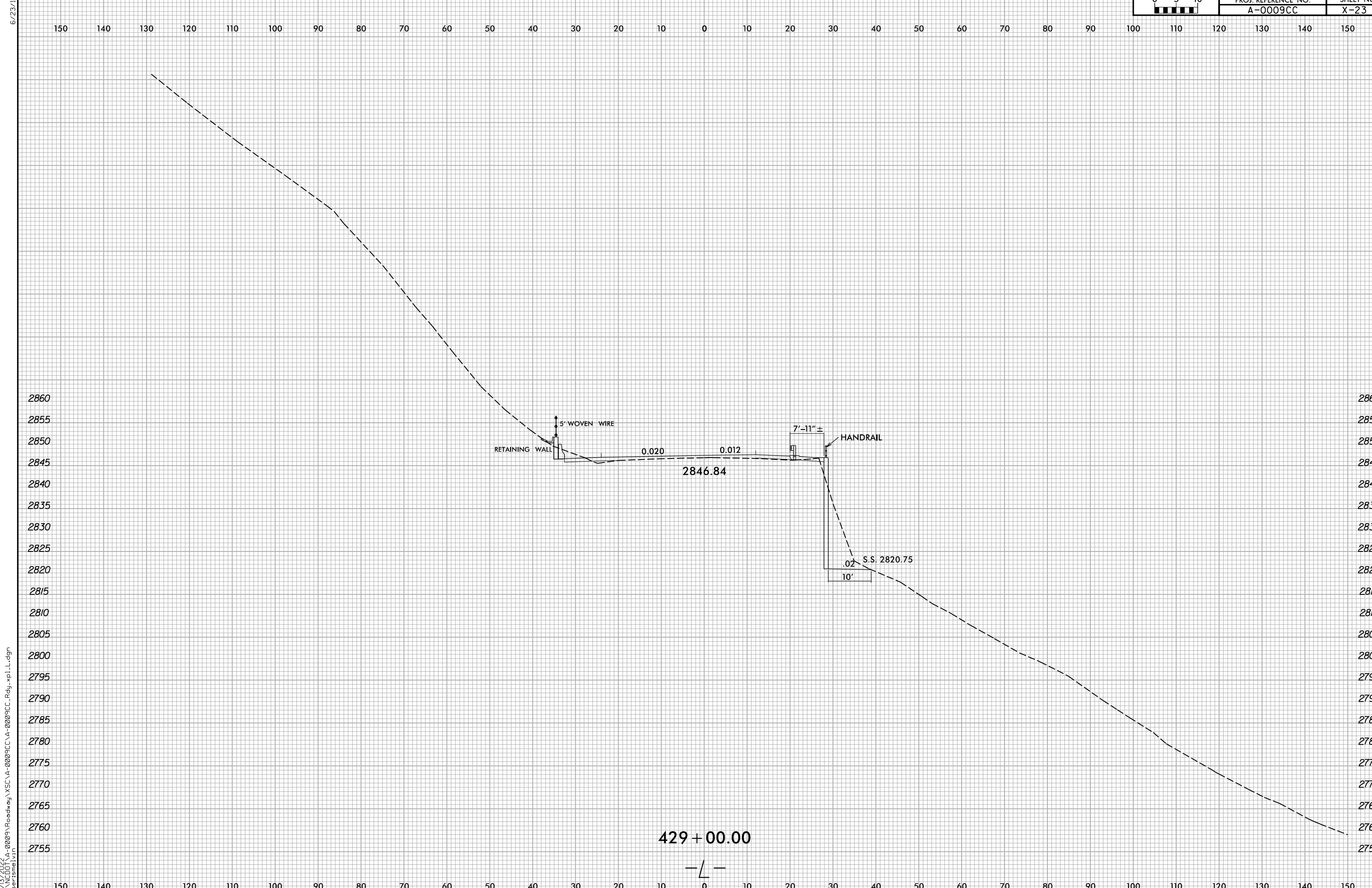

10/13/2022
 X:\NCDOT\A-0009\Roadway\XSC\A-0009CC-A-0009CC.Rdw...xp.L.dgn
 User:smelvr

429 + 00.00

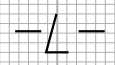

6/23/16

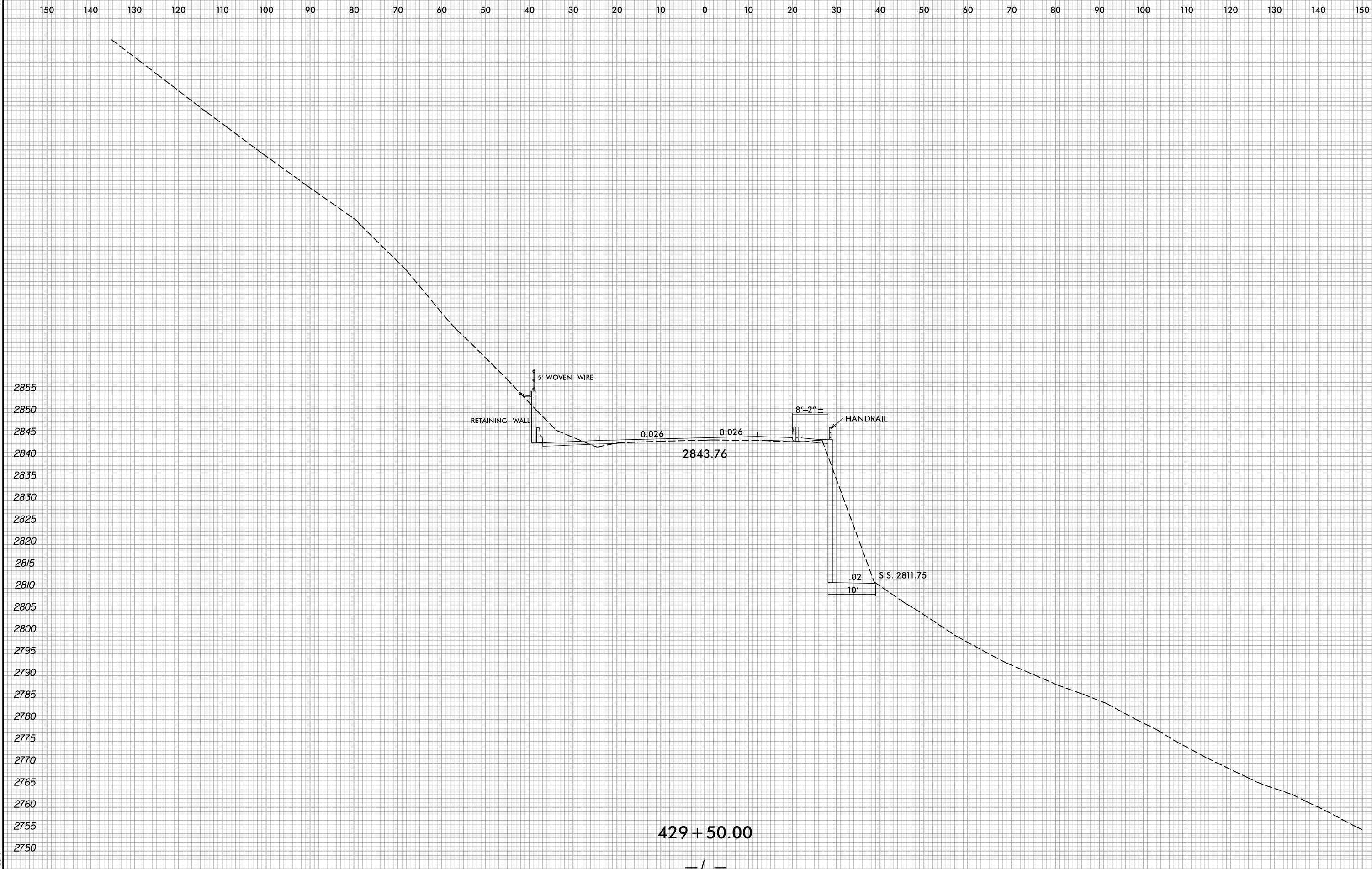

10/13/2022
X:\NCDOT\A-0009\Roadway\XSC\A-0009CC-A-0009CC.Rdw...xp.L.dgn
User:smelvr

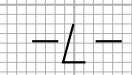

6/23/16

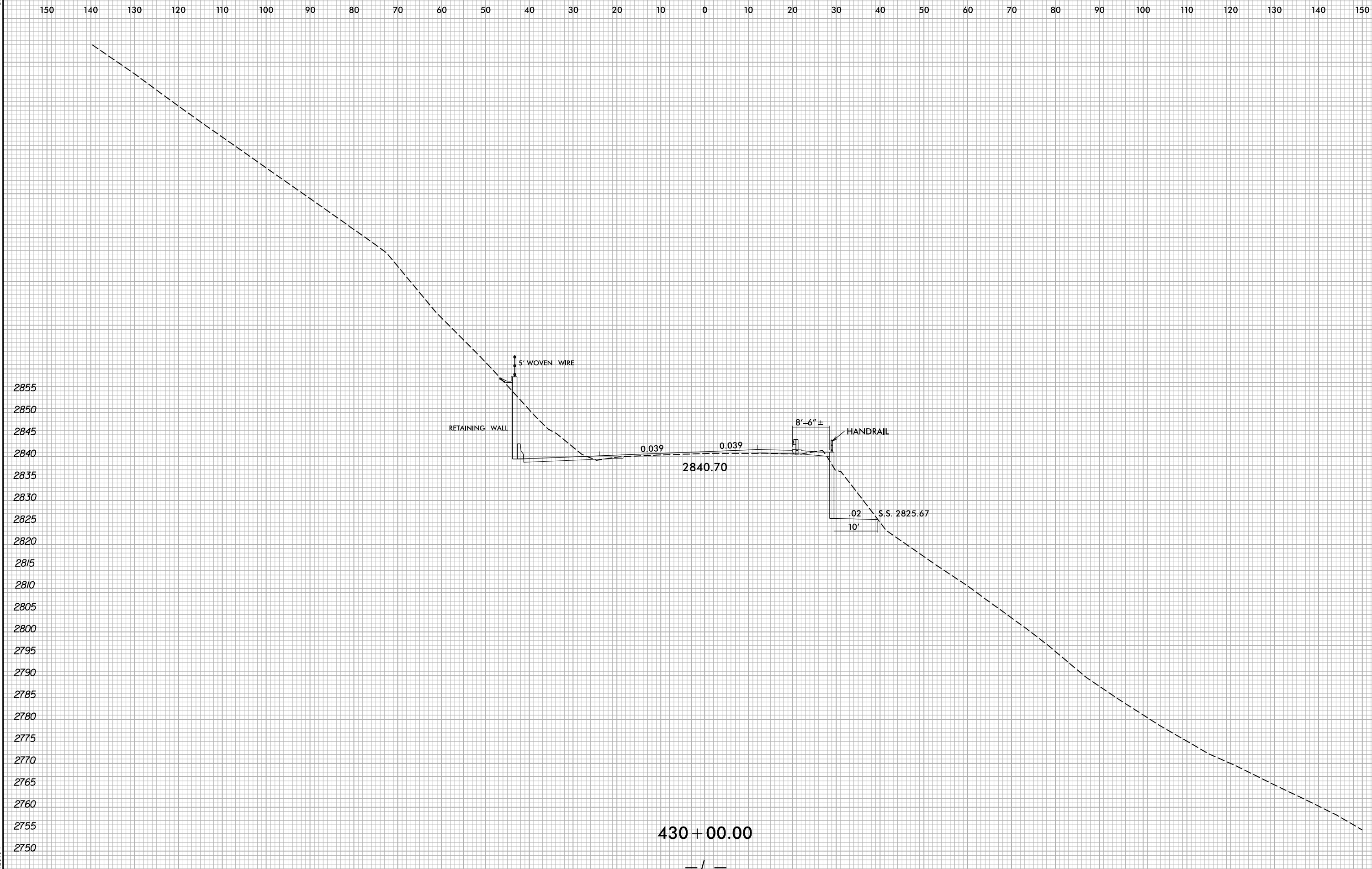

X:\NCD01\A-0009\Roadway\XSC\A-0009CC\A-0009CC.Rdy...L.dgn
User:smelvr

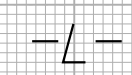

6/23/16

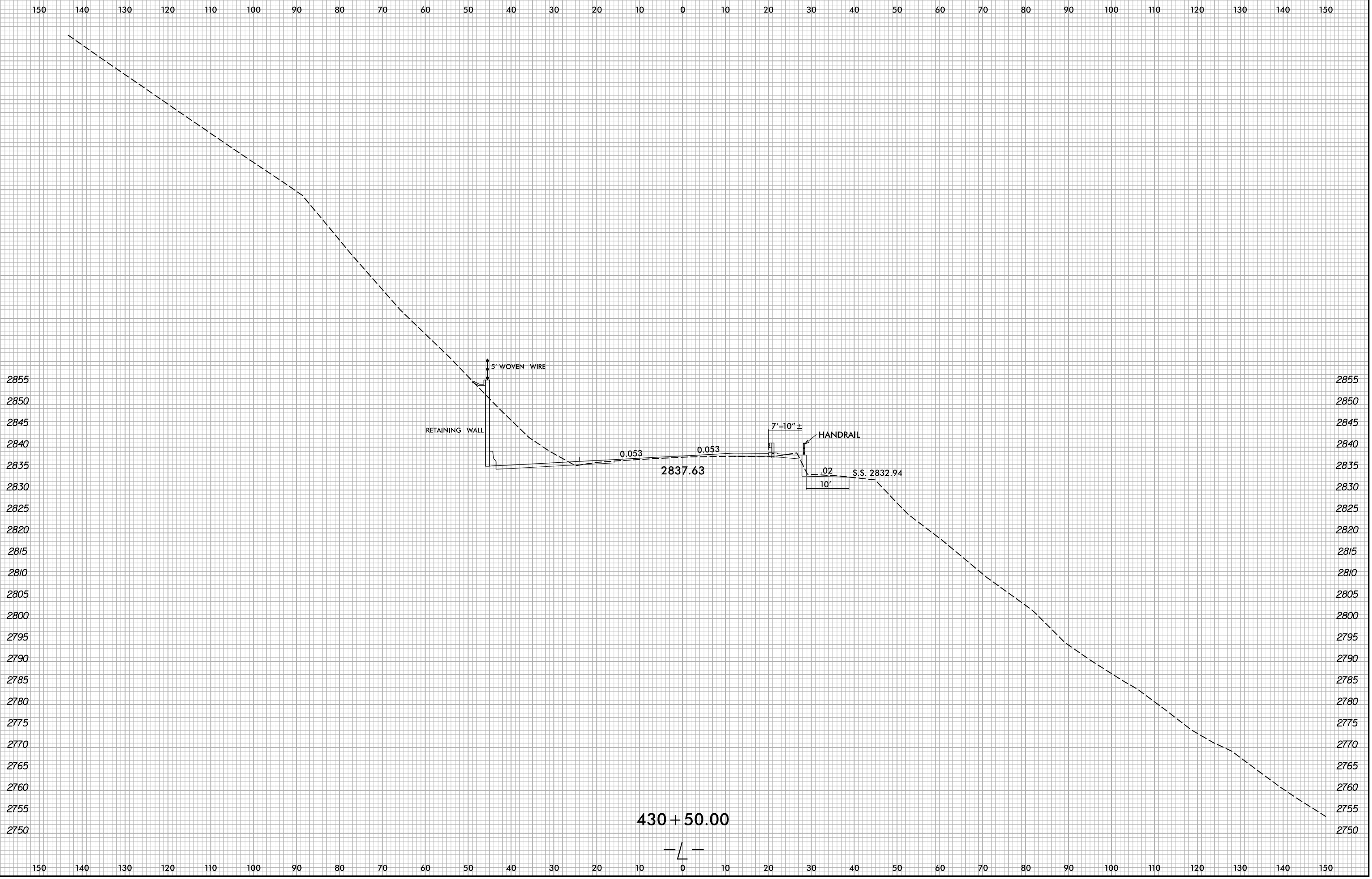

10/13/2022
X:\NCDOT\A-0009\Roadway\XSC\A-0009CC\A-0009CC.Rdw...xp.L.dgn
User:smelvr

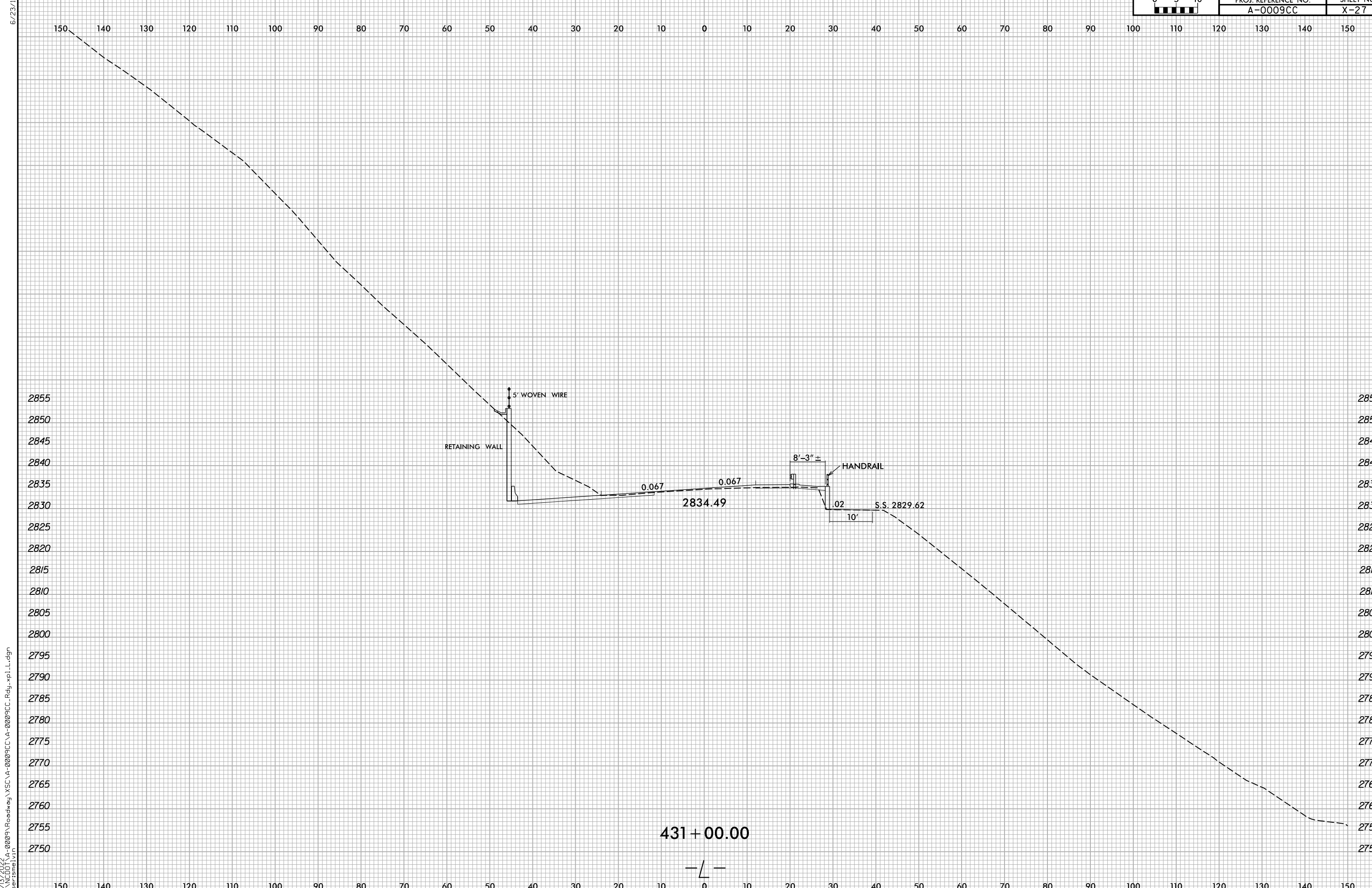

10/13/2022
 X:\NCDOT\A-0009\Roadway\XSC\A-0009CC\A-0009CC.Rdw...xp.L.dgn
 User:smelvr

6/23/16

6/23/16

0 5 10	PROJ. REFERENCE NO.	SHEET NO.
	A-0009CC	X-28

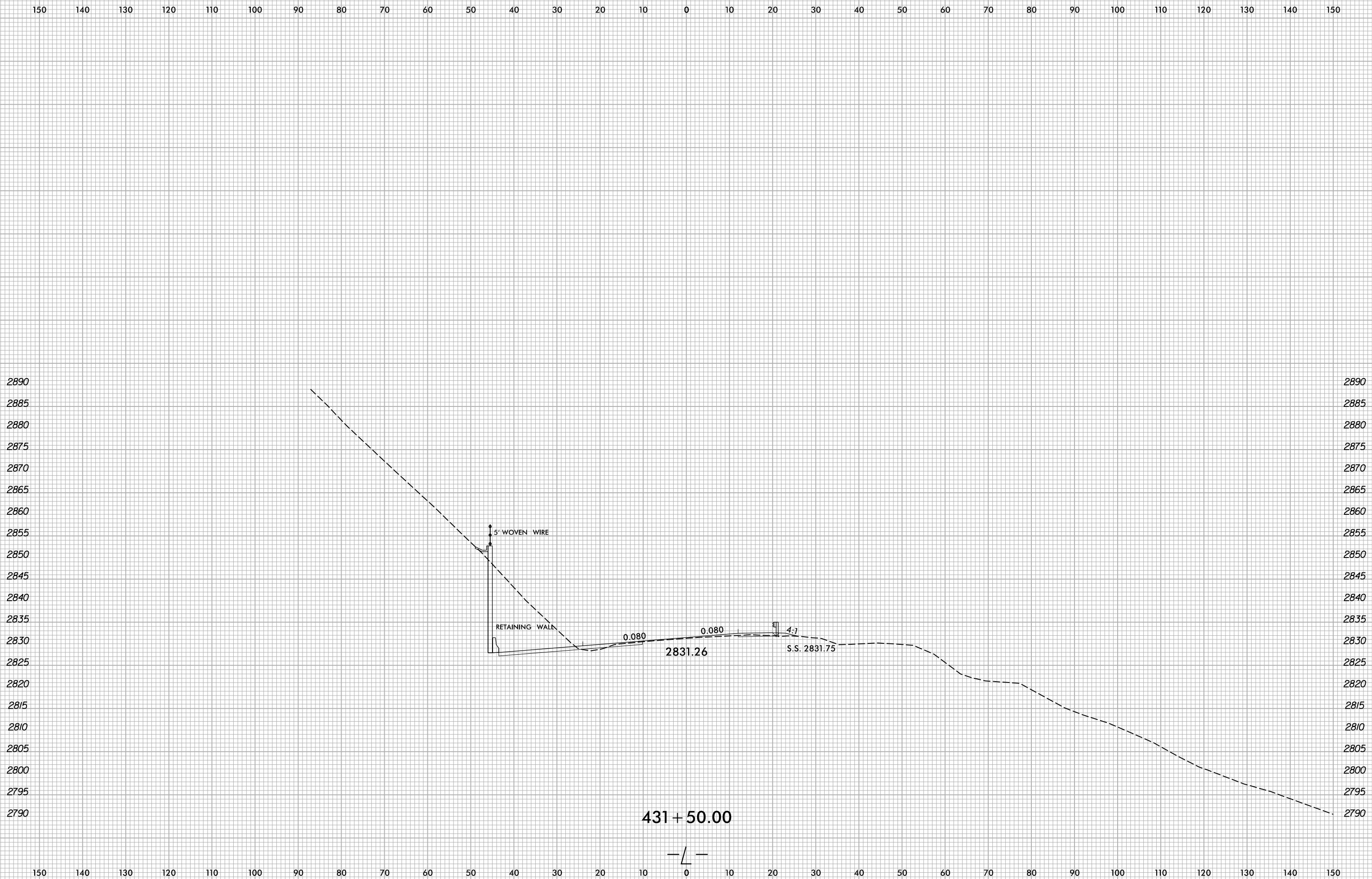

I:\13\2022
X:\NCDOT\A-0009CC\A-0009CC-R.dwg
User:smelvr

6/23/16



PROJ. REFERENCE NO.
A-0009CC

SHEET NO.
X-29

150 140 130 120 110 100 90 80 70 60 50 40 30 20 10 0 10 20 30 40 50 60 70 80 90 100 110 120 130 140 150

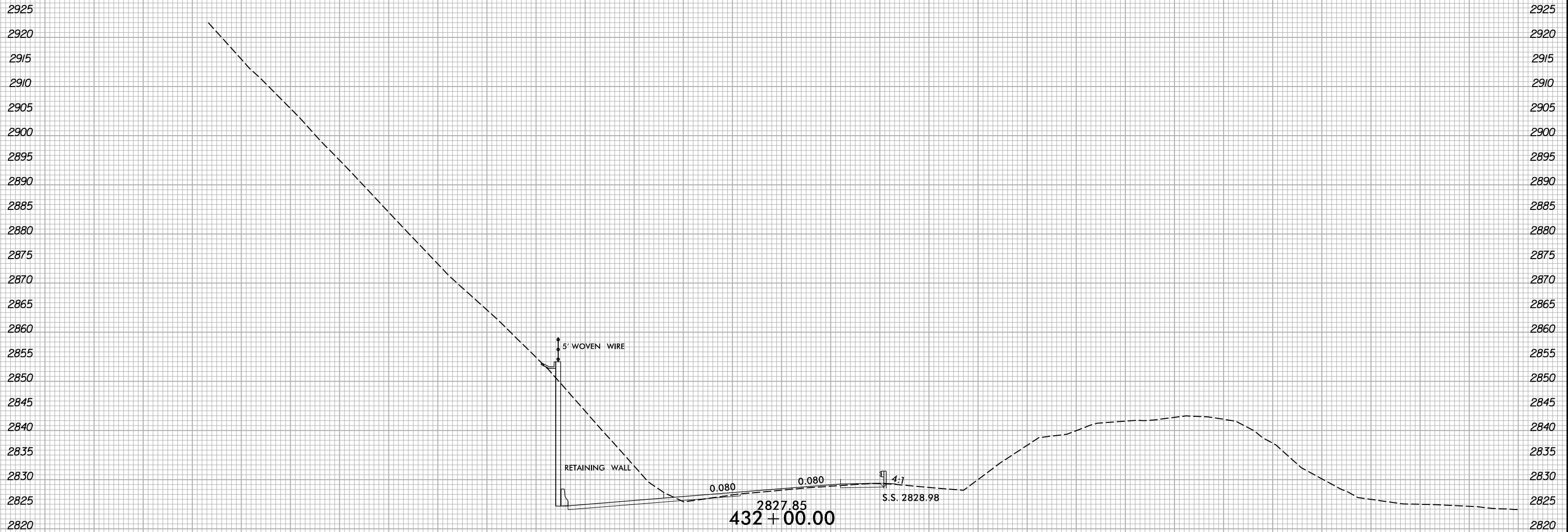

150 140 130 120 110 100 90 80 70 60 50 40 30 20 10 0 10 20 30 40 50 60 70 80 90 100 110 120 130 140 150

I:\13\2022
X:\NCDOT\A-0009CC\A-0009CC-R.dwg
User:smelvr

6/23/16



PROJ. REFERENCE NO.
A-0009CC

SHEET NO.
X-30

150 140 130 120 110 100 90 80 70 60 50 40 30 20 10 0 10 20 30 40 50 60 70 80 90 100 110 120 130 140 150

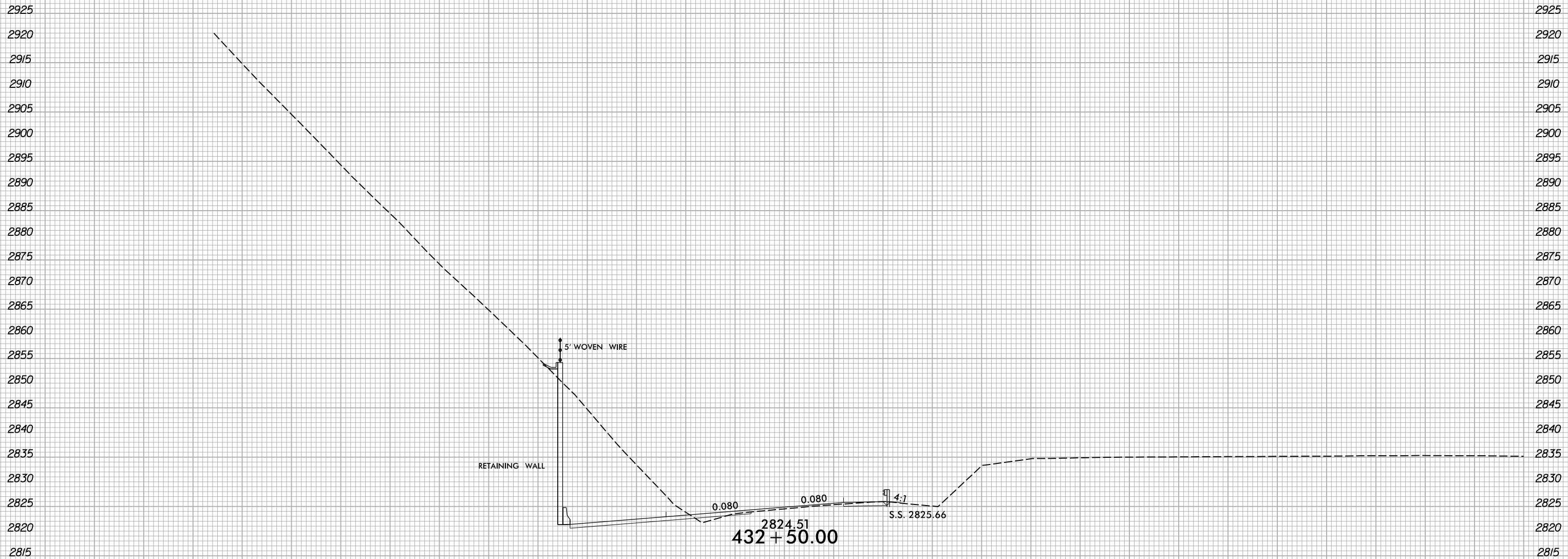

I:\3\2022
X:\NCDOT\A-0009CC\A-0009CC-R.dwg
User:smelvr

150 140 130 120 110 100 90 80 70 60 50 40 30 20 10 0 10 20 30 40 50 60 70 80 90 100 110 120 130 140 150

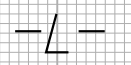

6/23/16

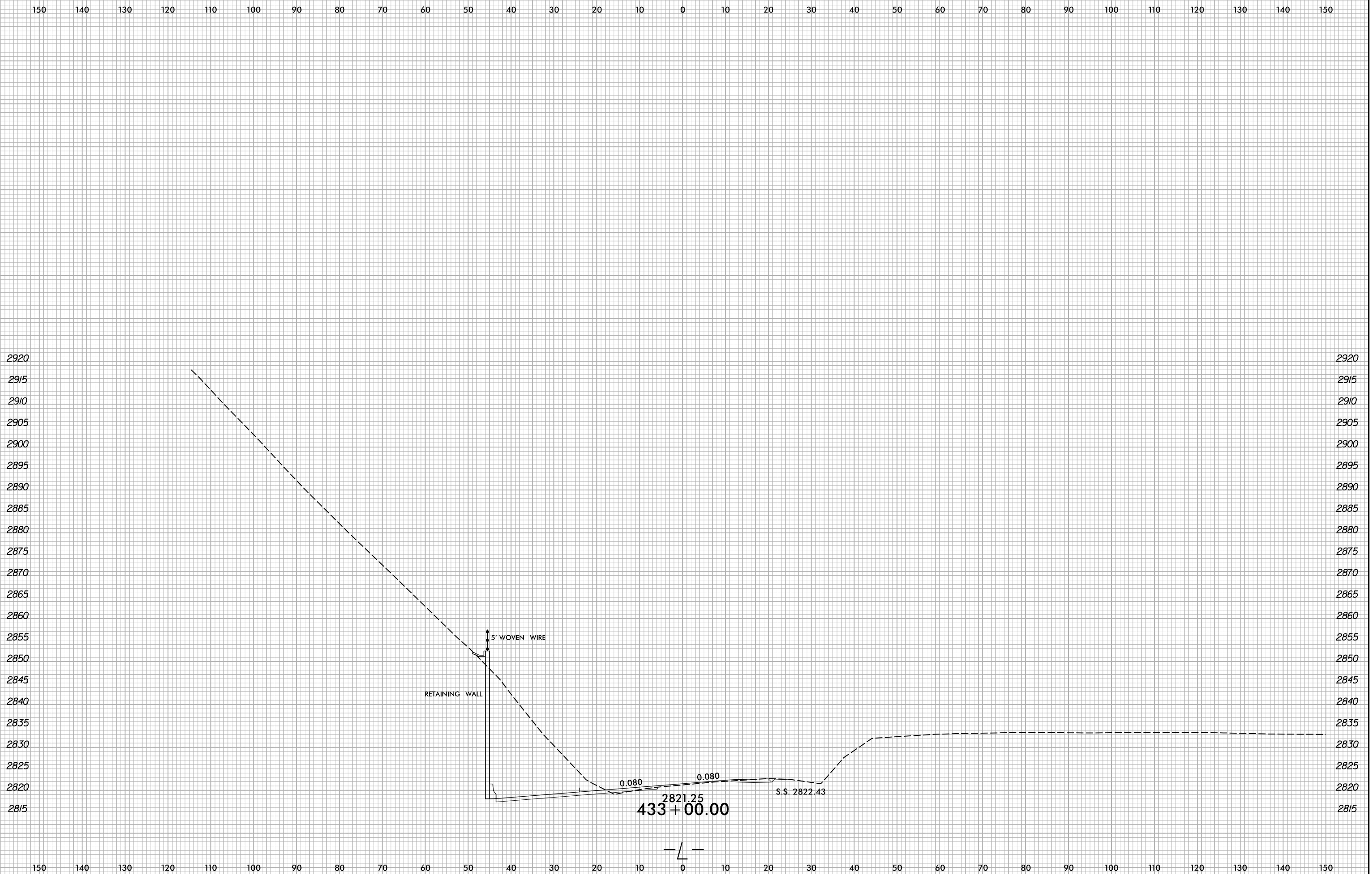

I:\3\2022
X:\NCDOT\A-0009CC\A-0009CC.Rdw\A-0009CC.L.dgn
User:smelvr

6/23/16



PROJ. REFERENCE NO.
A-0009CC

SHEET NO.
X-32

150 140 130 120 110 100 90 80 70 60 50 40 30 20 10 0 10 20 30 40 50 60 70 80 90 100 110 120 130 140 150

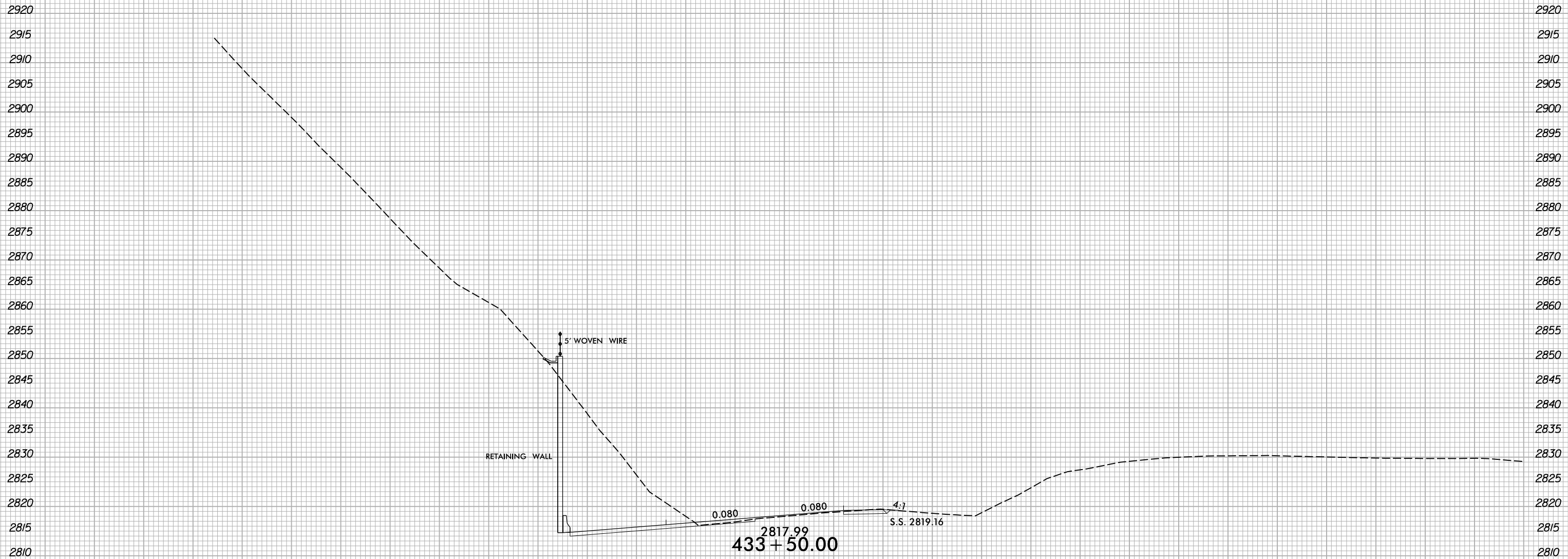

I:\13\2022
X:\NCDOT\A-0009CC\Roadway\XSC\A-0009CC-A-0009CC.Rdw...xp.L.dgn
User:smelvr

150 140 130 120 110 100 90 80 70 60 50 40 30 20 10 0 10 20 30 40 50 60 70 80 90 100 110 120 130 140 150

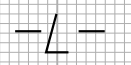

6/23/16



PROJ. REFERENCE NO.
A-0009CC

SHEET NO.
X-33

150 140 130 120 110 100 90 80 70 60 50 40 30 20 10 0 10 20 30 40 50 60 70 80 90 100 110 120 130 140 150

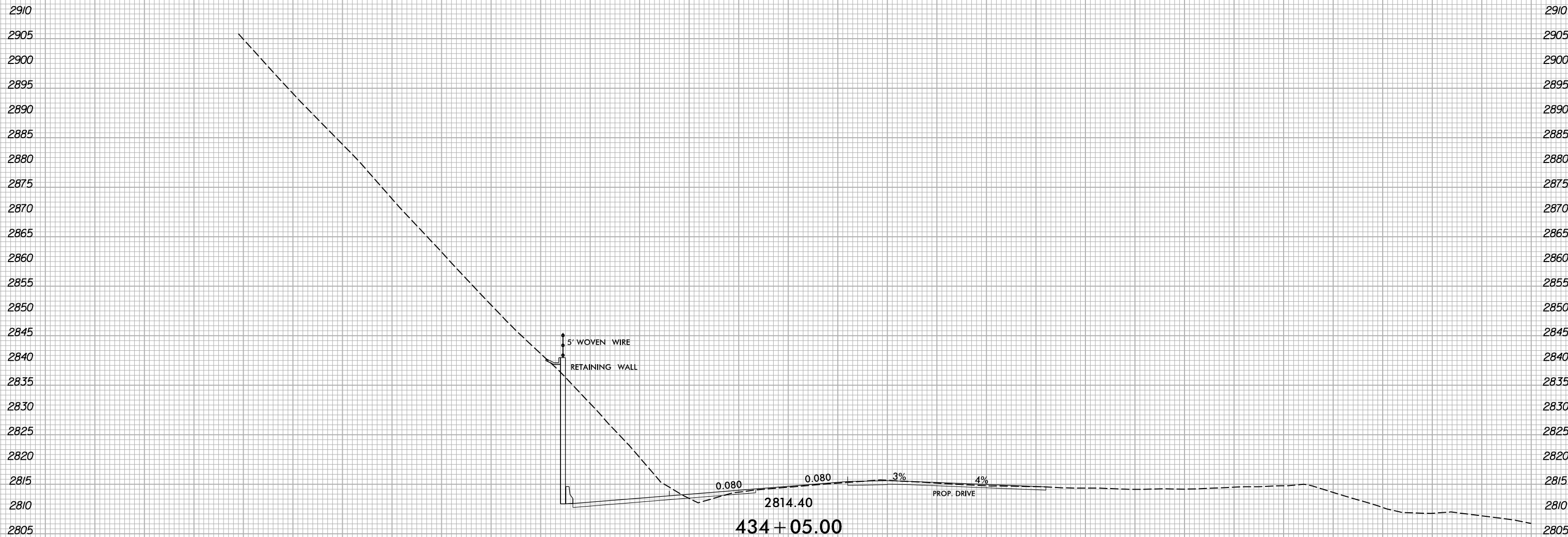

150 140 130 120 110 100 90 80 70 60 50 40 30 20 10 0 10 20 30 40 50 60 70 80 90 100 110 120 130 140 150

I:\3\2022
X:\NCD01\A-0009\Roadway\XSC\A-0009CC-A-0009CC.Rdw...xp.L.dgn
User:smelvr

6/23/16

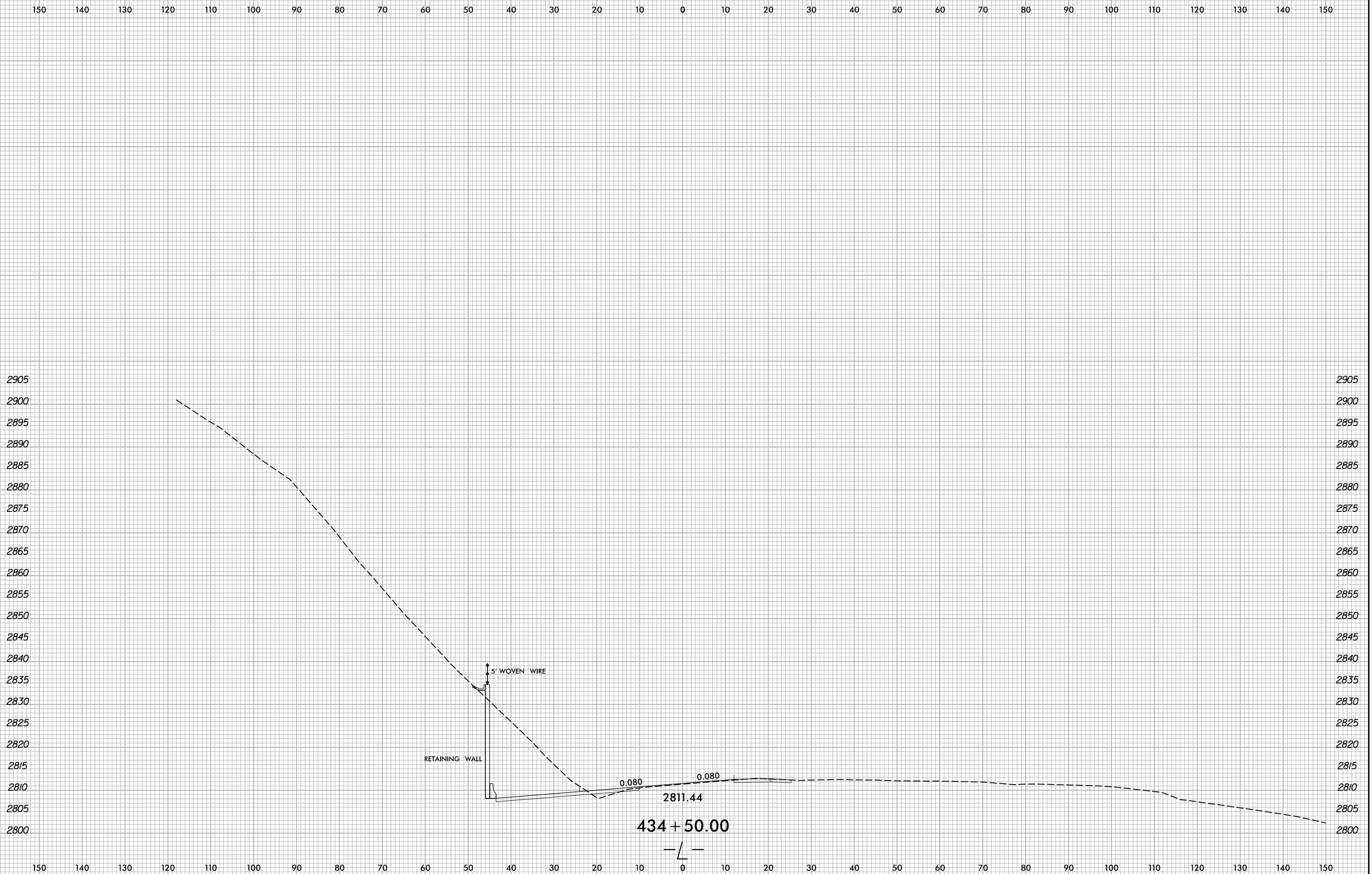

I:\3\2022
X:\NCD01\A-0009\Roadway\XSC\A-0009CC-A-0009CC.Rdw...xp.L.dgn
User:smelvr

6/23/16



PROJ. REFERENCE NO.
A-0009CC

SHEET NO.
X-35

150 140 130 120 110 100 90 80 70 60 50 40 30 20 10 0 10 20 30 40 50 60 70 80 90 100 110 120 130 140 150

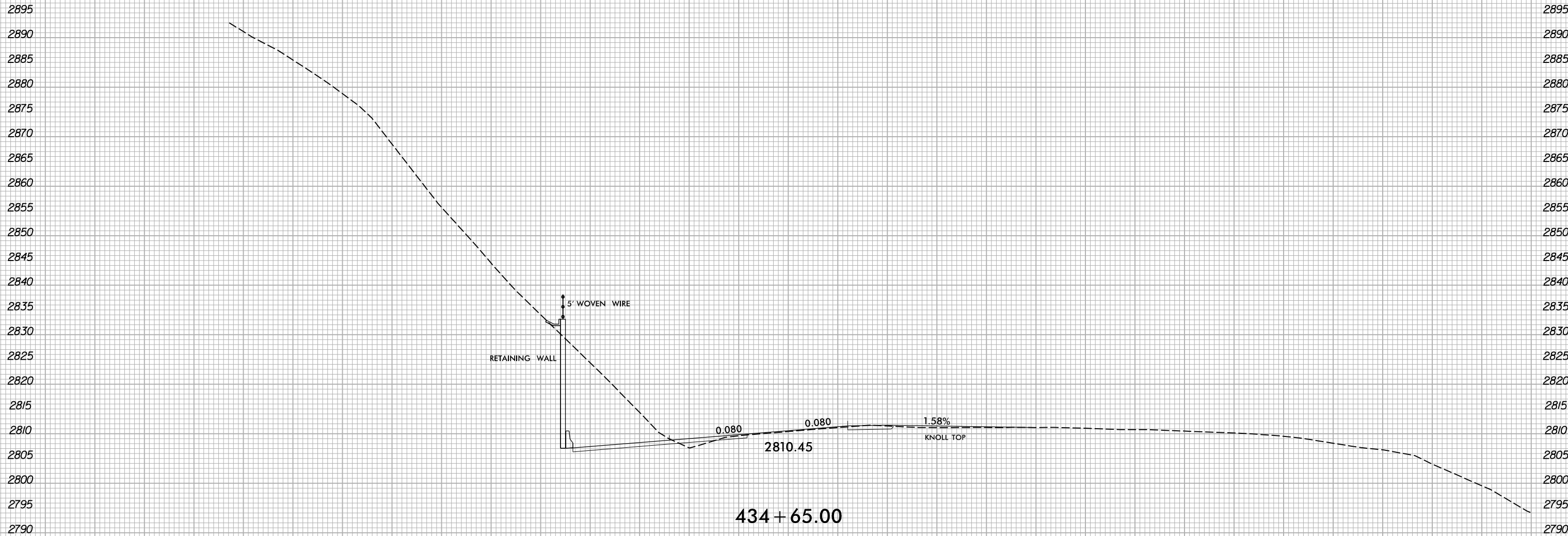

434 + 65.00



150 140 130 120 110 100 90 80 70 60 50 40 30 20 10 0 10 20 30 40 50 60 70 80 90 100 110 120 130 140 150

I:\3\2022
X:\NCDOT\A-0009CC\A-0009CC-R.dwg
User:smelvr

6/23/16



PROJ. REFERENCE NO.
A-0009CC

SHEET NO.
X-36

150 140 130 120 110 100 90 80 70 60 50 40 30 20 10 0 10 20 30 40 50 60 70 80 90 100 110 120 130 140 150

2880
2875
2870
2865
2860
2855
2850
2845
2840
2835
2830
2825
2820
2815
2810
2805
2800
2795
2790
2785
2780
2775

2880
2875
2870
2865
2860
2855
2850
2845
2840
2835
2830
2825
2820
2815
2810
2805
2800
2795
2790
2785
2780
2775

5' WOVEN WIRE
RETAINING WALL

0.080

0.080

15.25:1 S.S. 2808.29

2808.13

435 + 00.00



150 140 130 120 110 100 90 80 70 60 50 40 30 20 10 0 10 20 30 40 50 60 70 80 90 100 110 120 130 140 150

I:\13\2022
X:\NCDOT\A-0009\Roadway\XSC\A-0009CC-A-0009CC.Rdw...xp.L.dgn
User:smelvr

6/23/16

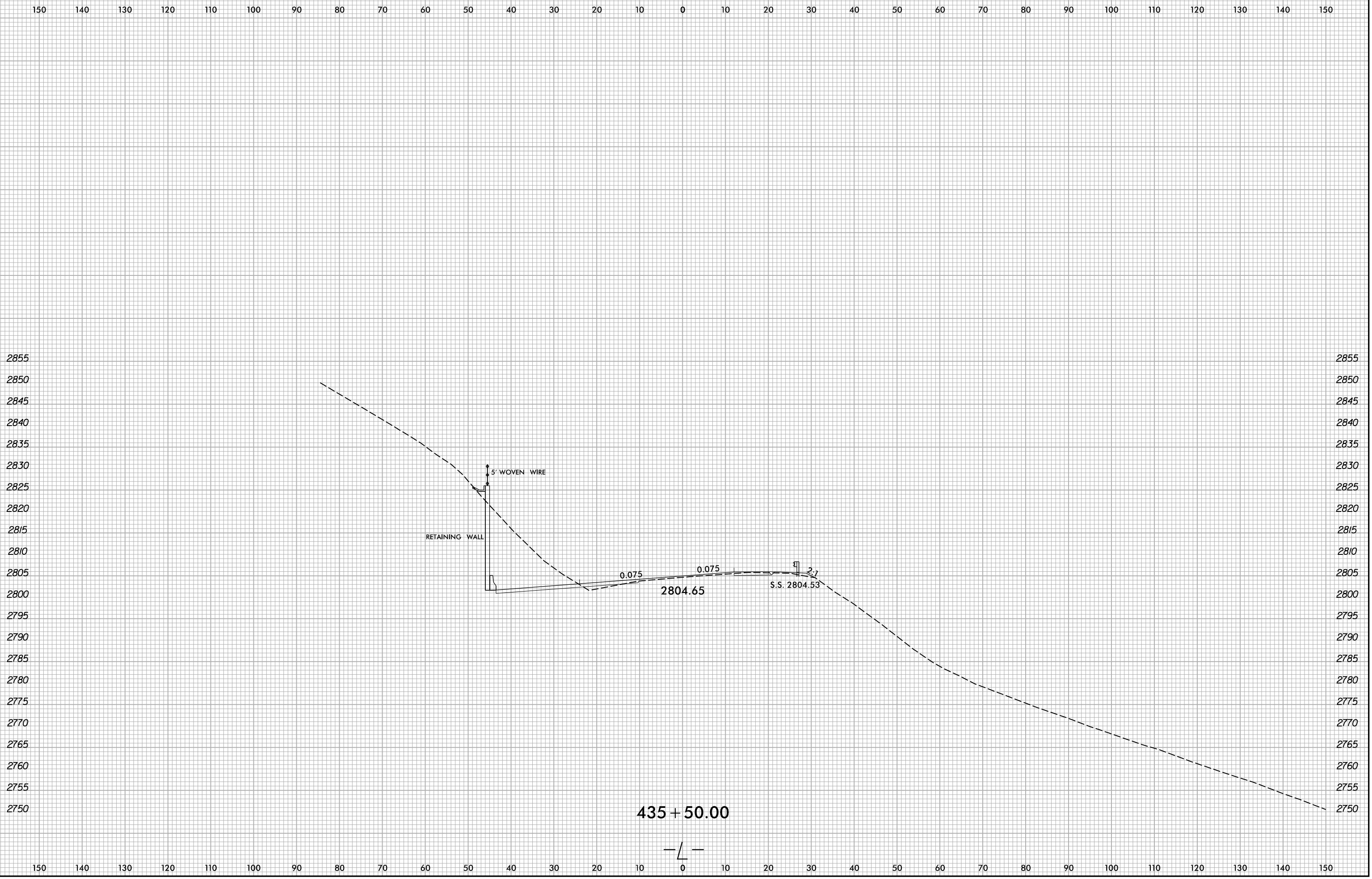

X:\N\2022\A-0009\Roadway\XSC\A-0009CC-A-0009CC.Rdw...xl.L.dgn
User:smelvr

—/—

6/23/16

0 5 10	PROJ. REFERENCE NO.	SHEET NO.
	A-0009CC	X-38

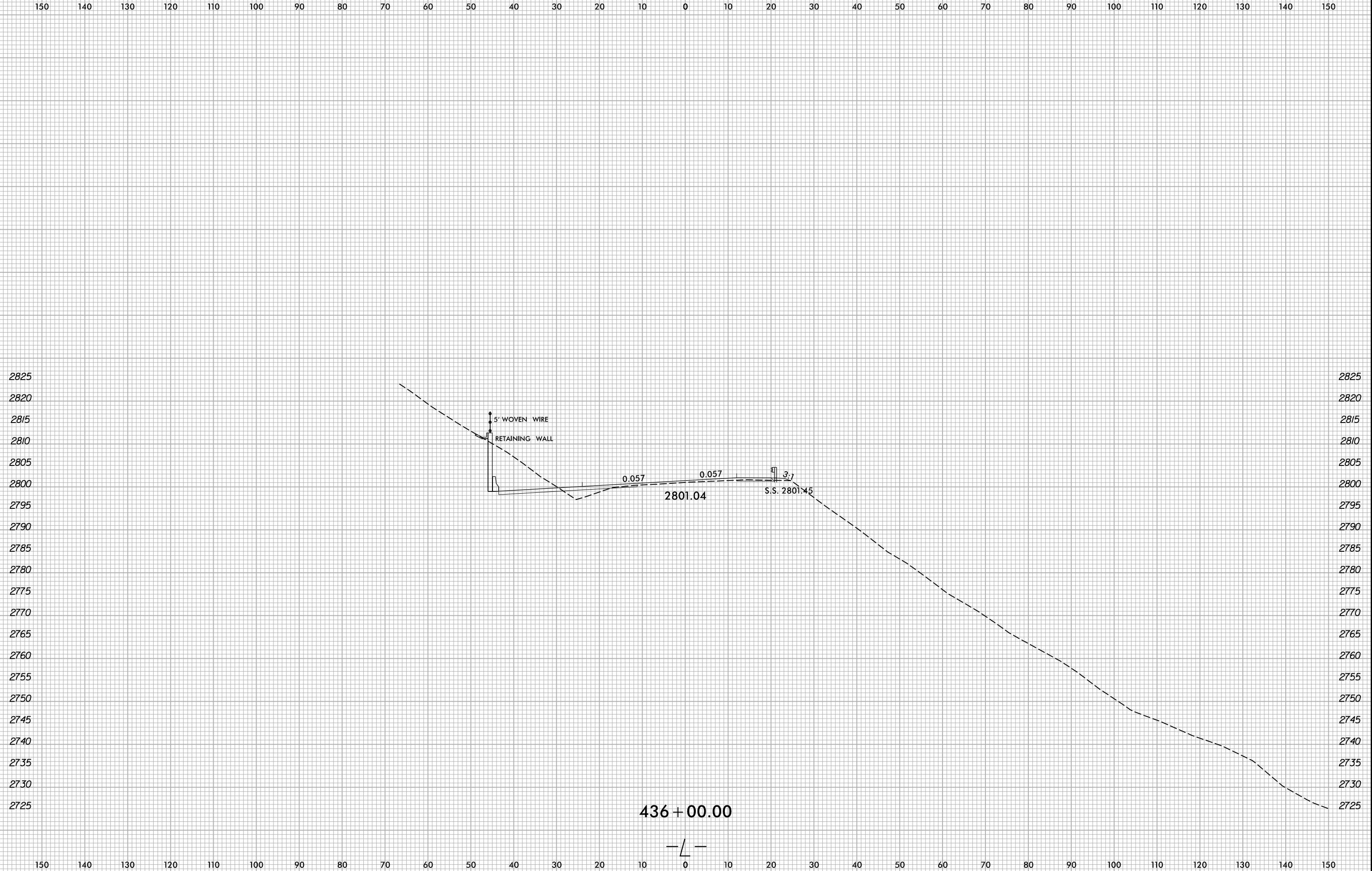

10/13/2022
X:\NCD01\A-0009\Roadway\XSC\A-0009CC-A-0009CC.Rdw...xp.L.dgn
User:smelvr

436 + 00.00



6/23/16



PROJ. REFERENCE NO.
A-0009CC

SHEET NO.
X-39

150 140 130 120 110 100 90 80 70 60 50 40 30 20 10 0 10 20 30 40 50 60 70 80 90 100 110 120 130 140 150

2825
2820
2815
2810
2805
2800
2795
2790
2785
2780
2775
2770
2765
2760
2755
2750
2745
2740
2735
2730
2725
2720

2825
2820
2815
2810
2805
2800
2795
2790
2785
2780
2775
2770
2765
2760
2755
2750
2745
2740
2735
2730
2725
2720

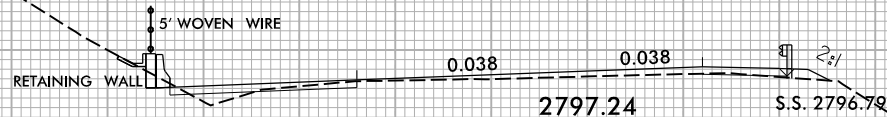

10/13/2022
X:\NCDOT\A-0009CC\A-0009CC-R.dwg
User:smelvin

150 140 130 120 110 100 90 80 70 60 50 40 30 20 10 0 10 20 30 40 50 60 70 80 90 100 110 120 130 140 150

6/23/16



PROJ. REFERENCE NO.
A-0009CC

SHEET NO.
X-40

150 140 130 120 110 100 90 80 70 60 50 40 30 20 10 0 10 20 30 40 50 60 70 80 90 100 110 120 130 140 150

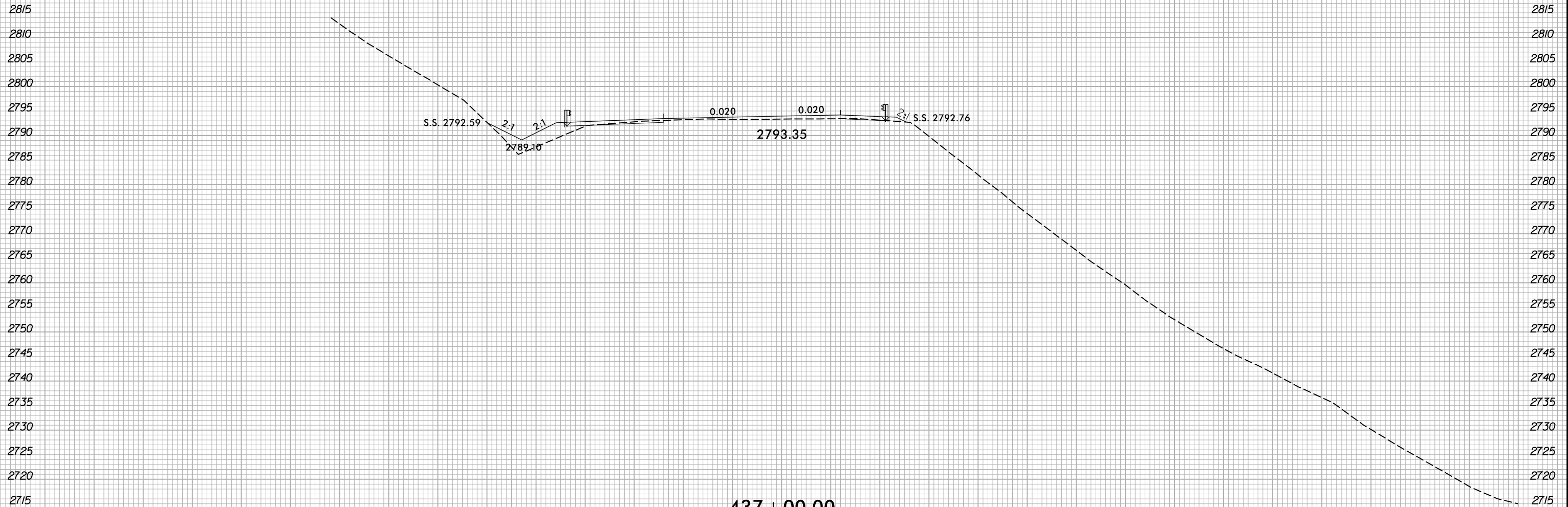

150 140 130 120 110 100 90 80 70 60 50 40 30 20 10 0 10 20 30 40 50 60 70 80 90 100 110 120 130 140 150

10/13/2022
X:\NCDOT\A-0009CC\A-0009CC-Rdwy-1.dgn
User:smelvr

6/23/16

0 5 10	PROJ. REFERENCE NO.	SHEET NO.
	A-0009CC	X-41

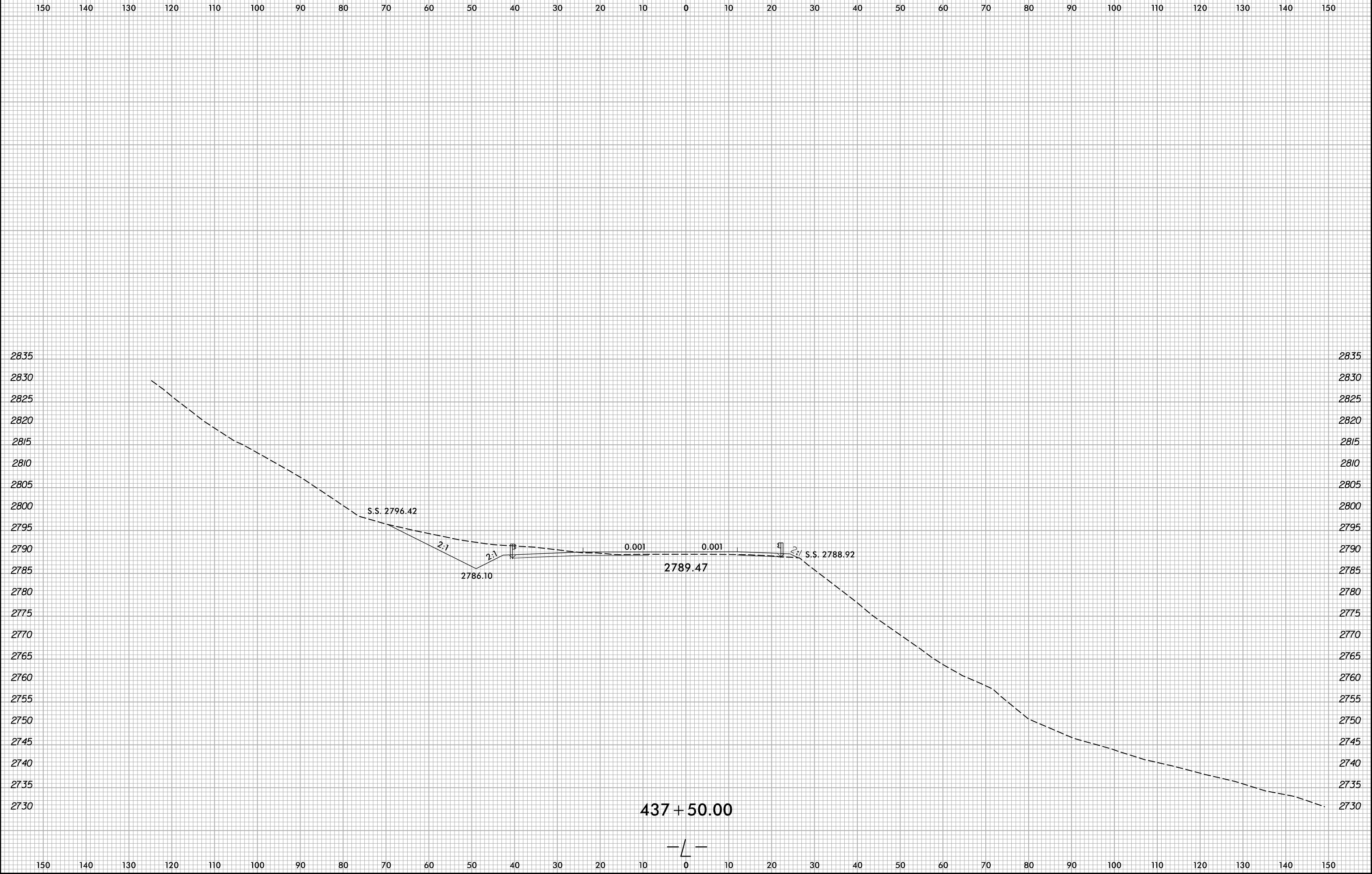

I:\13\2022
X:\NCDOT\A-0009CC\A-0009CC.Rdw...xp.L.dgn
User:smelvr

6/23/16

0 5 10	PROJ. REFERENCE NO.	SHEET NO.
	A-0009CC	X-42

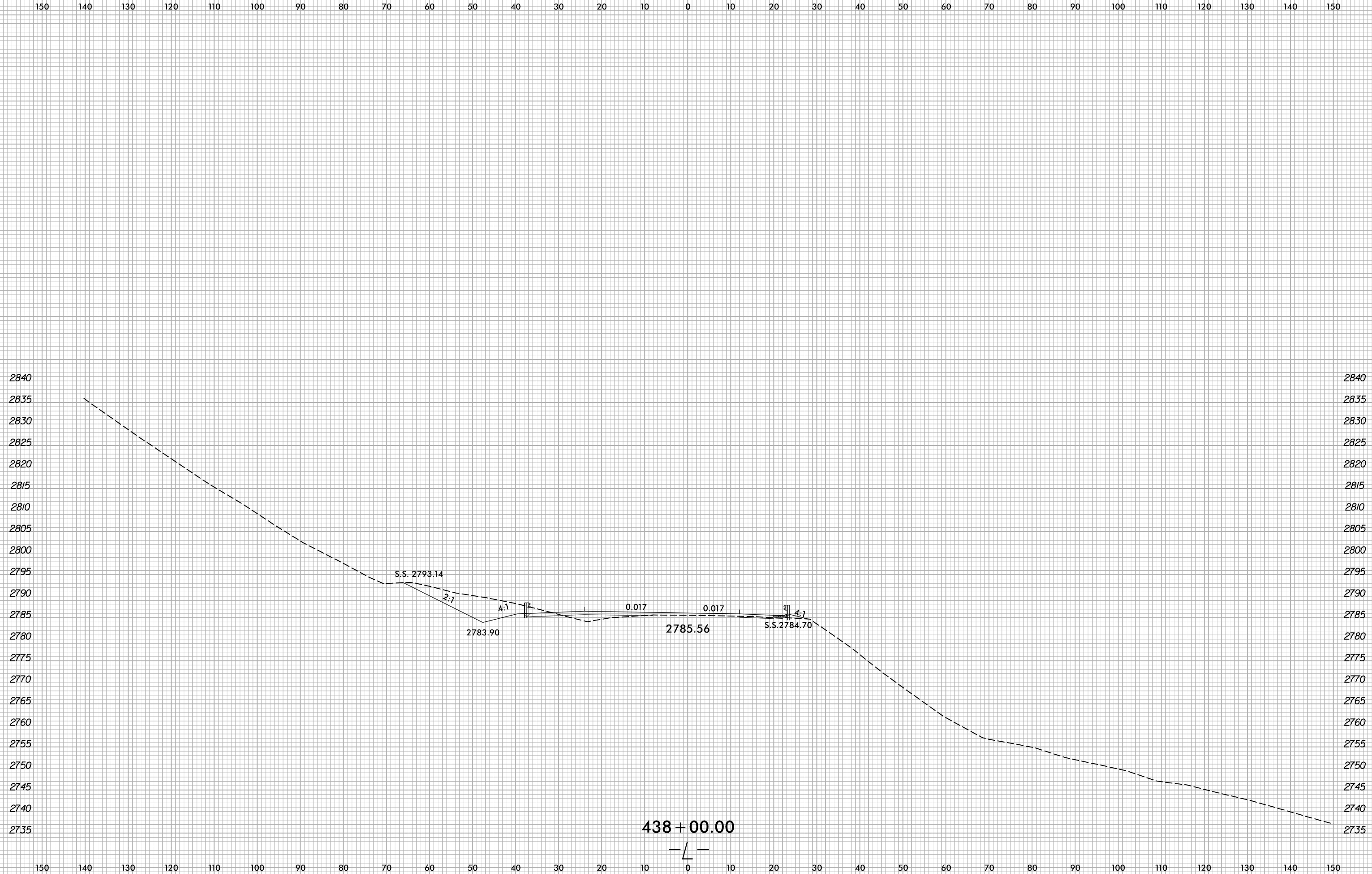

I:\13\2022
X:\NCDOT\A-0009CC\A-0009CC\A-0009CC.Rdw...xp.L.dgn
User:smelvr

6/23/16



PROJ. REFERENCE NO.
A-0009CC

SHEET NO.
X-43

150 140 130 120 110 100 90 80 70 60 50 40 30 20 10 0 10 20 30 40 50 60 70 80 90 100 110 120 130 140 150

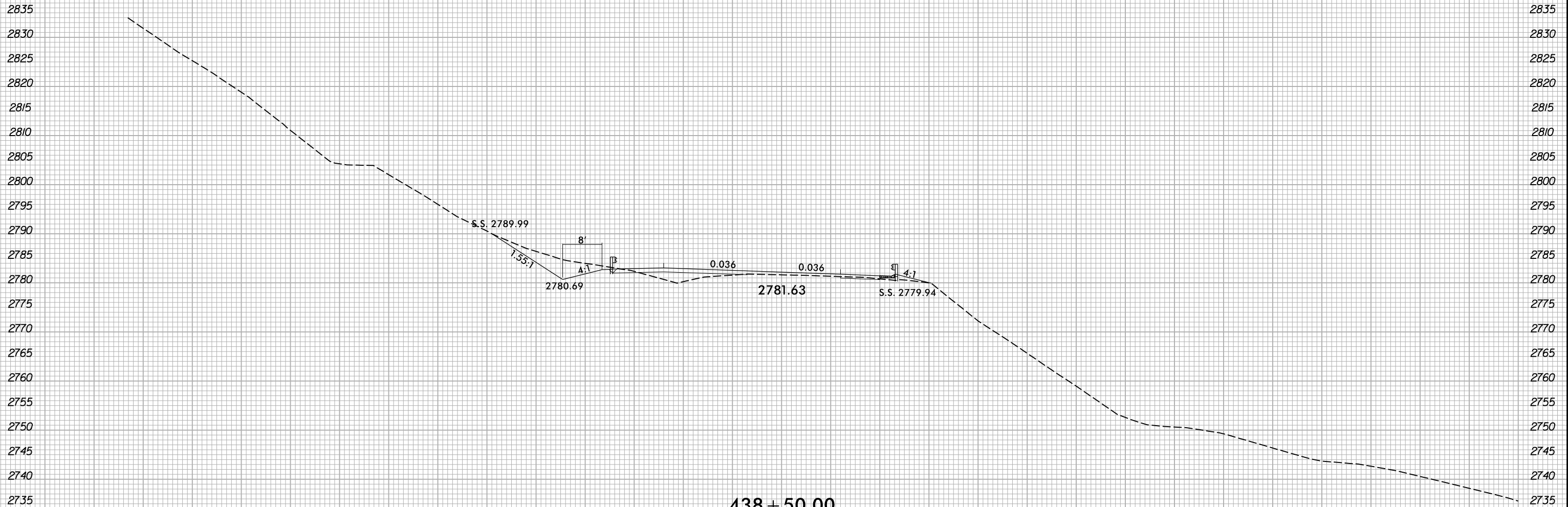

438 + 50.00

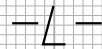

150 140 130 120 110 100 90 80 70 60 50 40 30 20 10 0 10 20 30 40 50 60 70 80 90 100 110 120 130 140 150

10/13/2022
X:\NCDOT\A-0009\Roadway\XSC\A-0009CC\A-0009CC.Rdw...xp.L.dgn
User:smelvr

6/23/16

0 5 10	PROJ. REFERENCE NO.	SHEET NO.
	A-0009CC	X-44

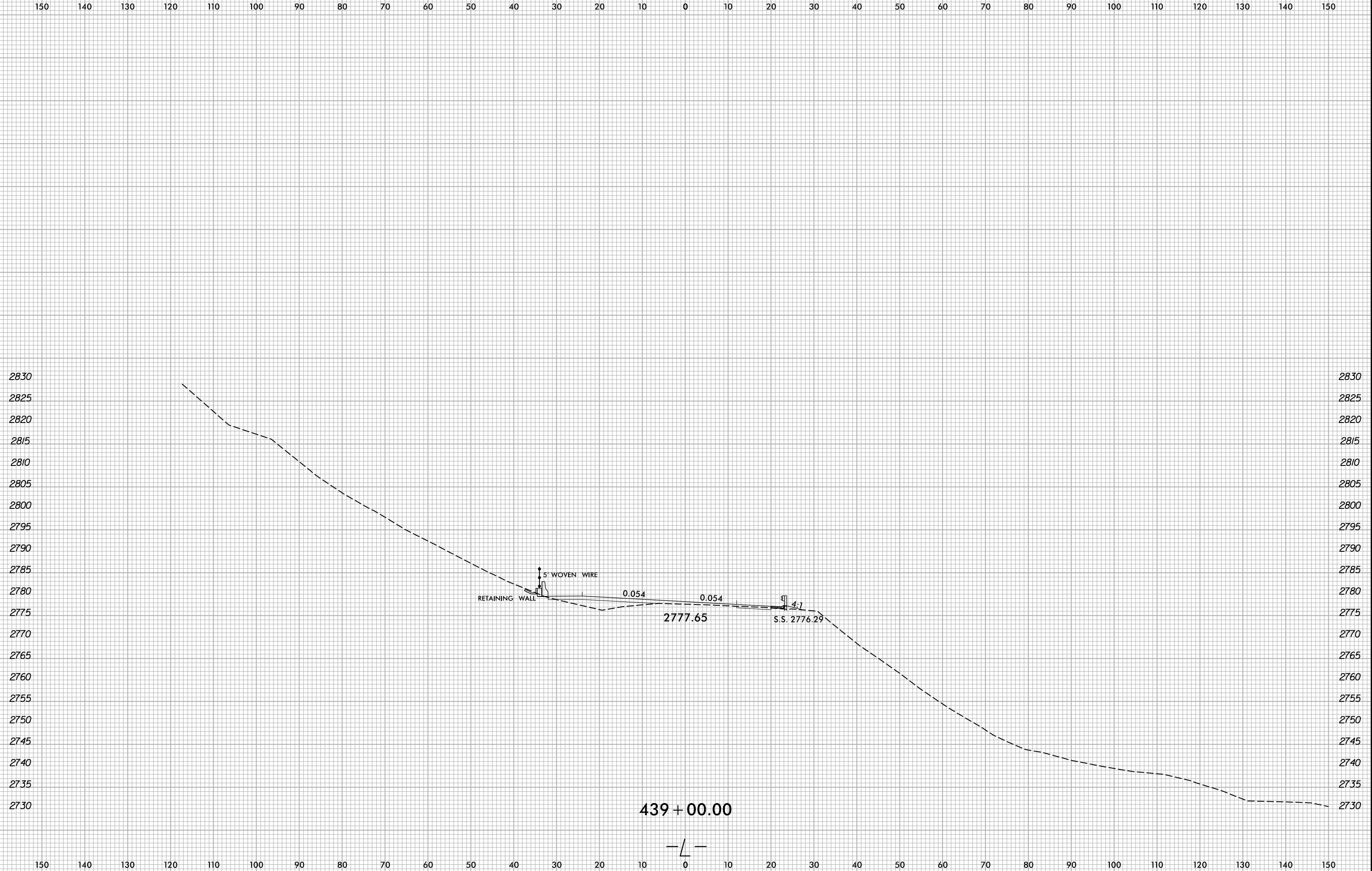

I:\3\2022
X:\NCDOT\A-0009\Roadway\XSC\A-0009CC-A-0009CC.Rdw...xp.L.dgn
User:smelvr

6/23/16



PROJ. REFERENCE NO.
A-0009CC

SHEET NO.
X-45

150 140 130 120 110 100 90 80 70 60 50 40 30 20 10 0 10 20 30 40 50 60 70 80 90 100 110 120 130 140 150

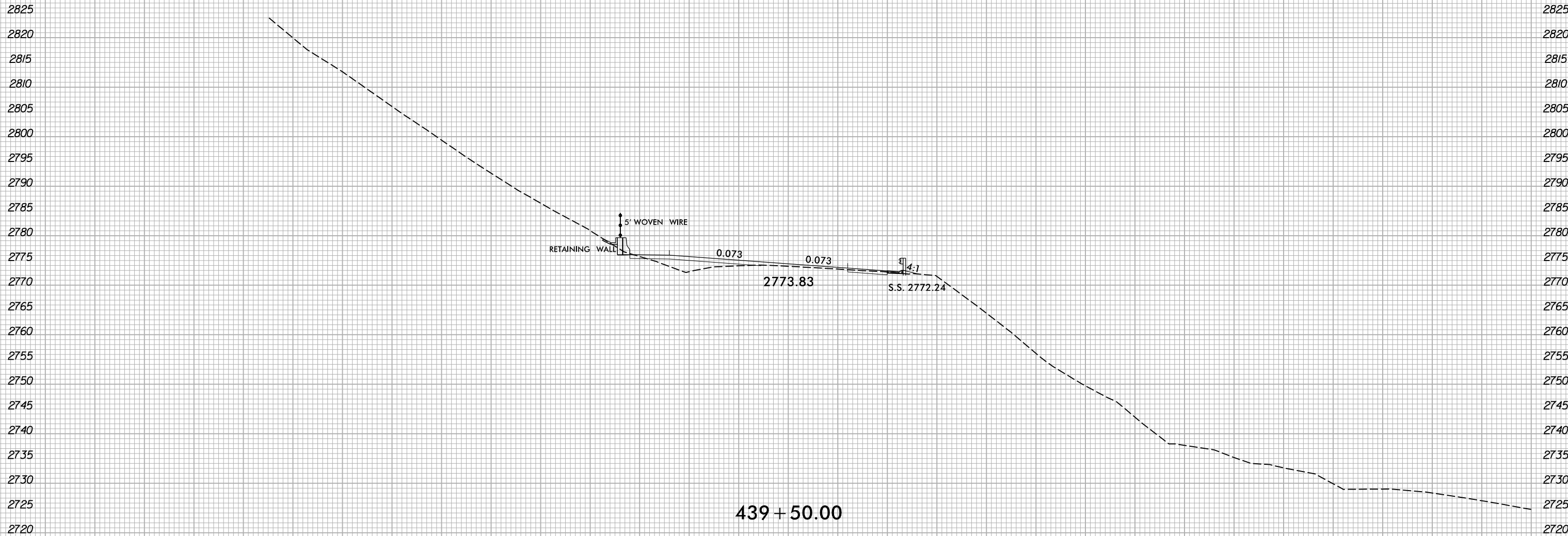

10/13/2022
X:\NCD01\A-0009\Roadway\XSC\A-0009CC-A-0009CC.Rdw...xp.L.dgn
User:smelvr

150 140 130 120 110 100 90 80 70 60 50 40 30 20 10 0 10 20 30 40 50 60 70 80 90 100 110 120 130 140 150

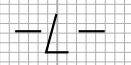

6/23/16

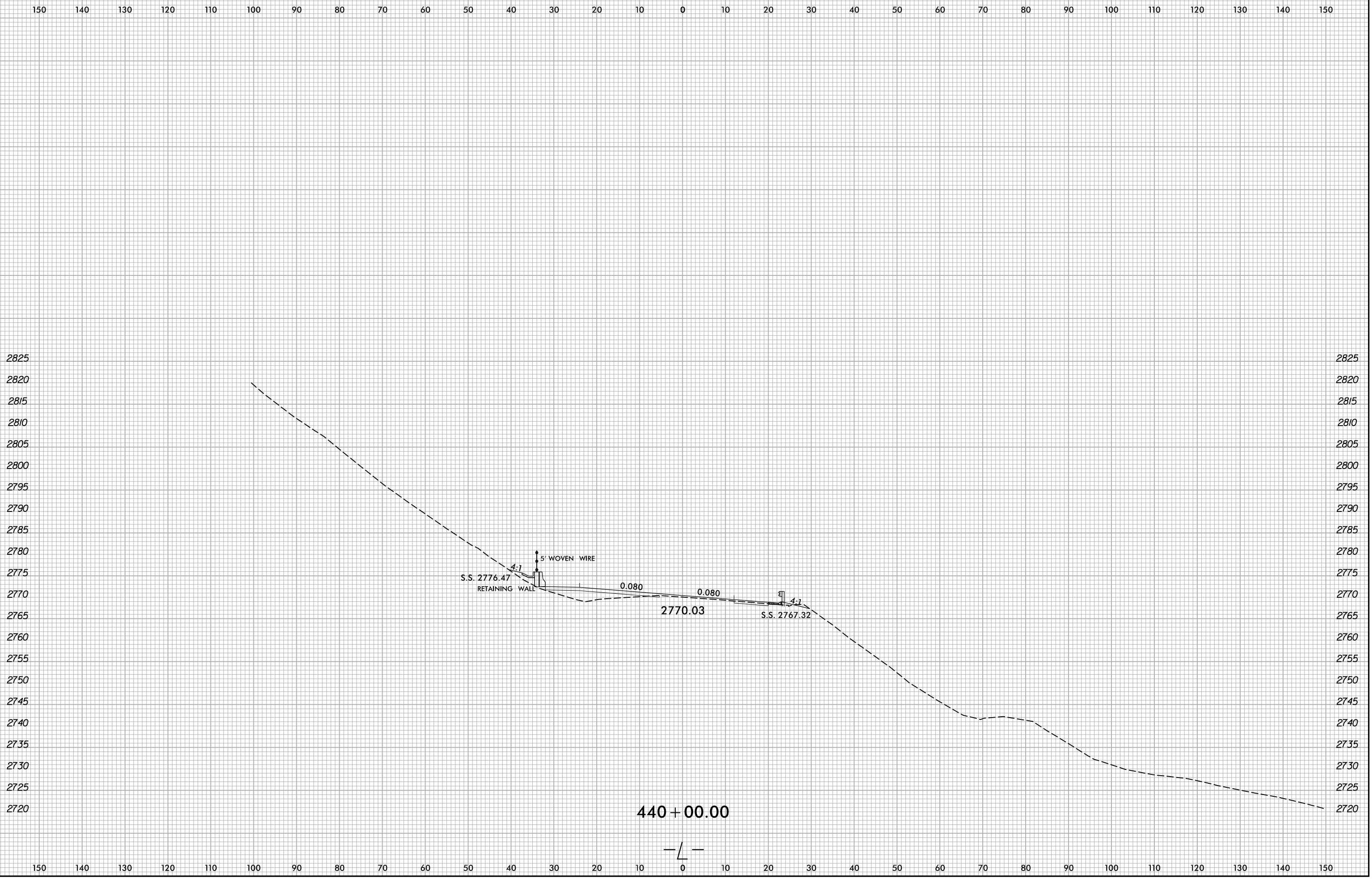

10/13/2022 X:\NCD01\A-0009\Roadway\XSC\A-0009CC-A-0009CC.Rdw...xp.L.dgn User:smelvr

440 + 00.00

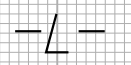

6/23/16



PROJ. REFERENCE NO.
A-0009CC

SHEET NO.
X-47

150 140 130 120 110 100 90 80 70 60 50 40 30 20 10 0 10 20 30 40 50 60 70 80 90 100 110 120 130 140 150

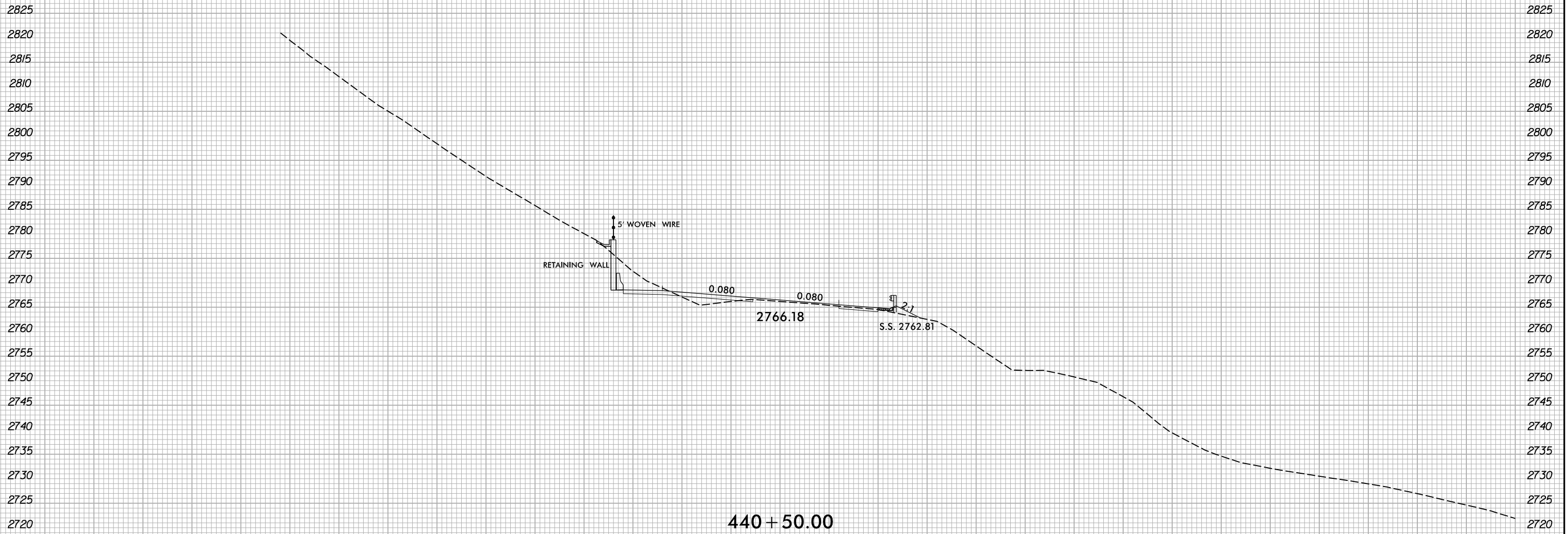

150 140 130 120 110 100 90 80 70 60 50 40 30 20 10 0 10 20 30 40 50 60 70 80 90 100 110 120 130 140 150

10/13/2022
X:\NCDOT\A-0009\Roadway\XSC\A-0009CC-A-0009CC.Rdw...xp.L.dgn
User:smelvr

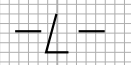

6/23/16



PROJ. REFERENCE NO.
A-0009CC

SHEET NO.
X-48

150 140 130 120 110 100 90 80 70 60 50 40 30 20 10 0 10 20 30 40 50 60 70 80 90 100 110 120 130 140 150

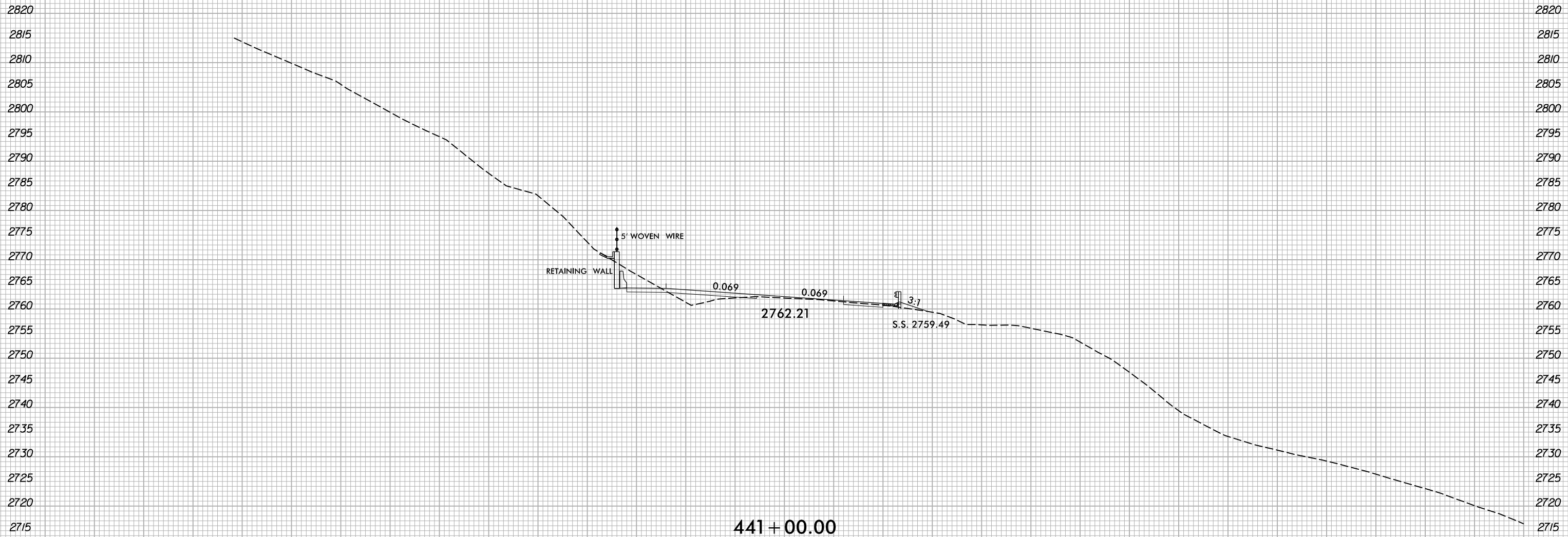

10/13/2022
X:\NCDOT\A-0009\Roadway\XSC\A-0009CC-A-0009CC.Rdw...xl.L.dgn
User:smelvr

150 140 130 120 110 100 90 80 70 60 50 40 30 20 10 0 10 20 30 40 50 60 70 80 90 100 110 120 130 140 150

6/23/16



PROJ. REFERENCE NO.
A-0009CC

SHEET NO.
X-49

150 140 130 120 110 100 90 80 70 60 50 40 30 20 10 0 10 20 30 40 50 60 70 80 90 100 110 120 130 140 150

2810
2805
2800
2795
2790
2785
2780
2775
2770
2765
2760
2755
2750
2745
2740
2735
2730
2725
2720
2715
2710
2705

2810
2805
2800
2795
2790
2785
2780
2775
2770
2765
2760
2755
2750
2745
2740
2735
2730
2725
2720
2715
2710
2705

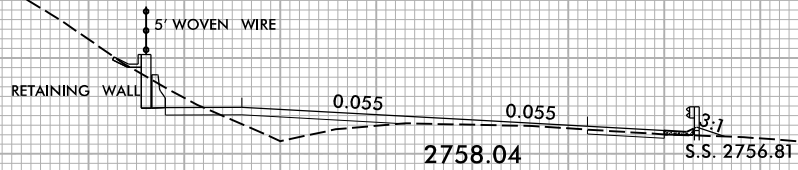

441 + 50.00



150 140 130 120 110 100 90 80 70 60 50 40 30 20 10 0 10 20 30 40 50 60 70 80 90 100 110 120 130 140 150

10/13/2022
X:\NCDOT\A-0009\Roadway\XSC\A-0009CC\A-0009CC.Rdw...xp.L.dgn
User:smelvr

6/23/16

0 5 10	PROJ. REFERENCE NO.	SHEET NO.
	A-0009CC	X-50

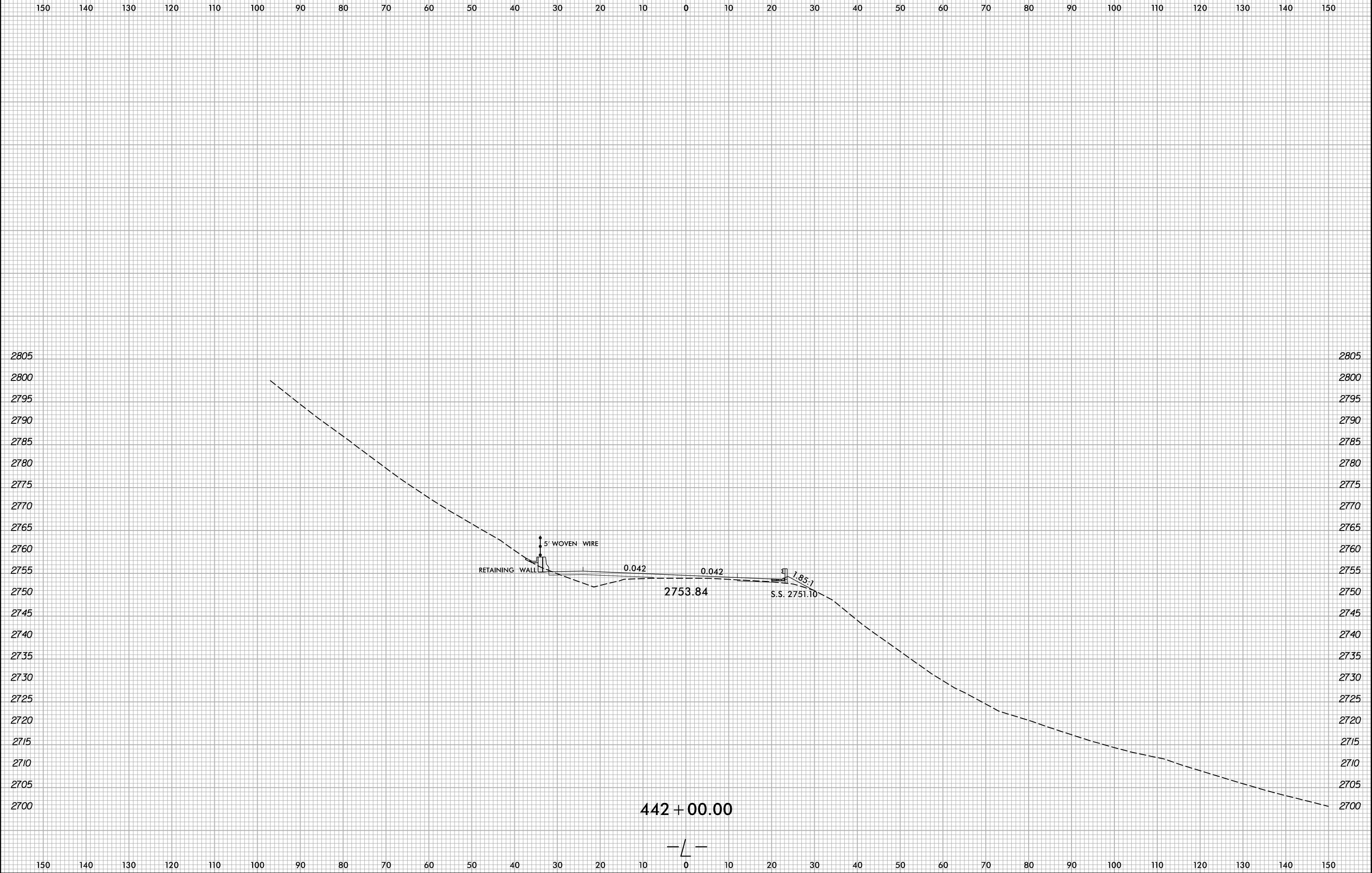

10/13/2022
X:\NCDOT\A-0009CC\A-0009CC.Rdw...xp.L.dgn
User:smelvin

6/23/16

0 5 10	PROJ. REFERENCE NO.	SHEET NO.
	A-0009CC	X-51

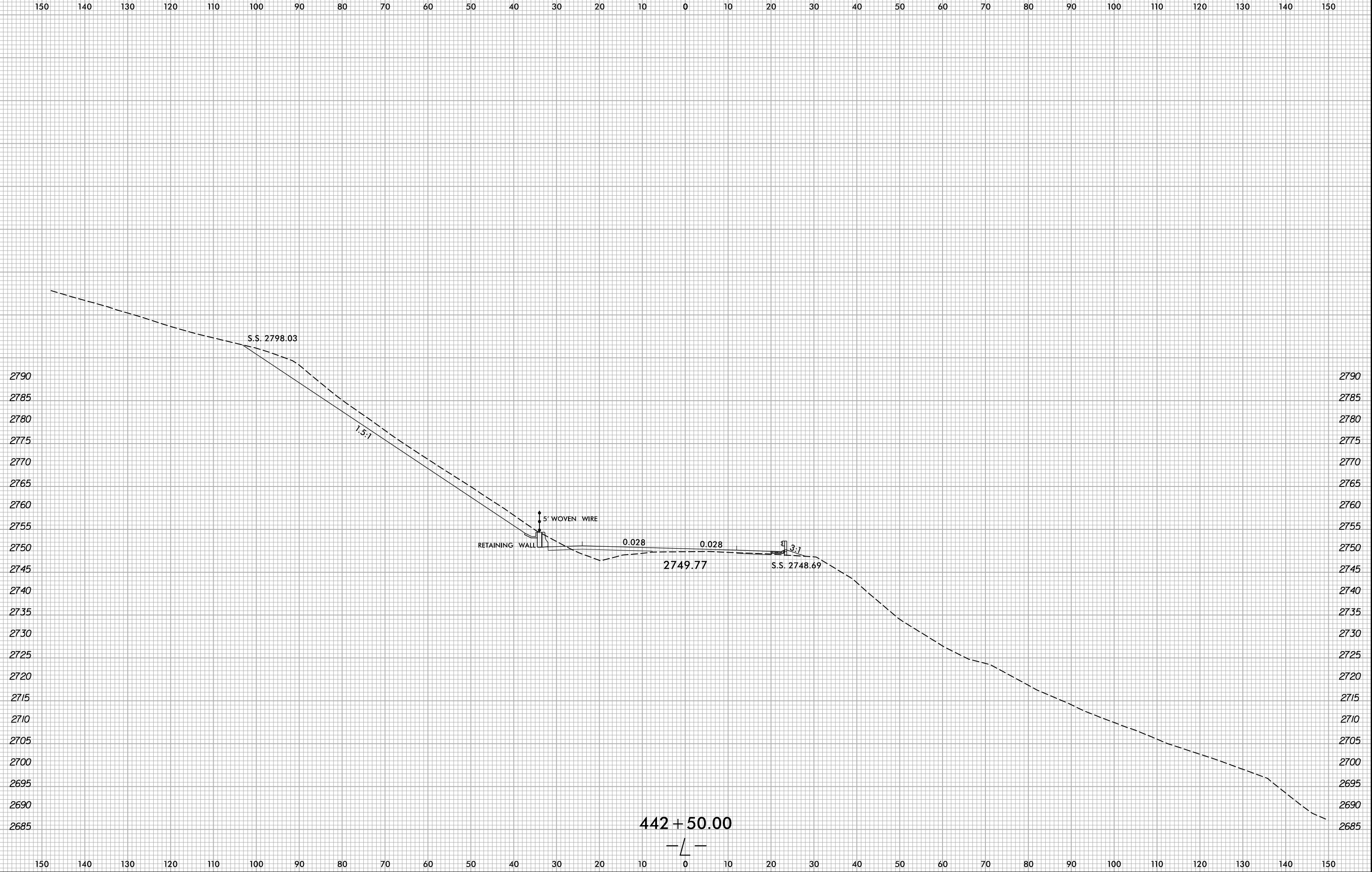

10/13/2022
X:\NCDOT\A-0009\Roadway\XSC\A-0009CC\A-0009CC.Rdw...xp.L.dgn
User:smelvr

6/23/16



PROJ. REFERENCE NO.
A-0009CC

SHEET NO.
X-52

150 140 130 120 110 100 90 80 70 60 50 40 30 20 10 0 10 20 30 40 50 60 70 80 90 100 110 120 130 140 150

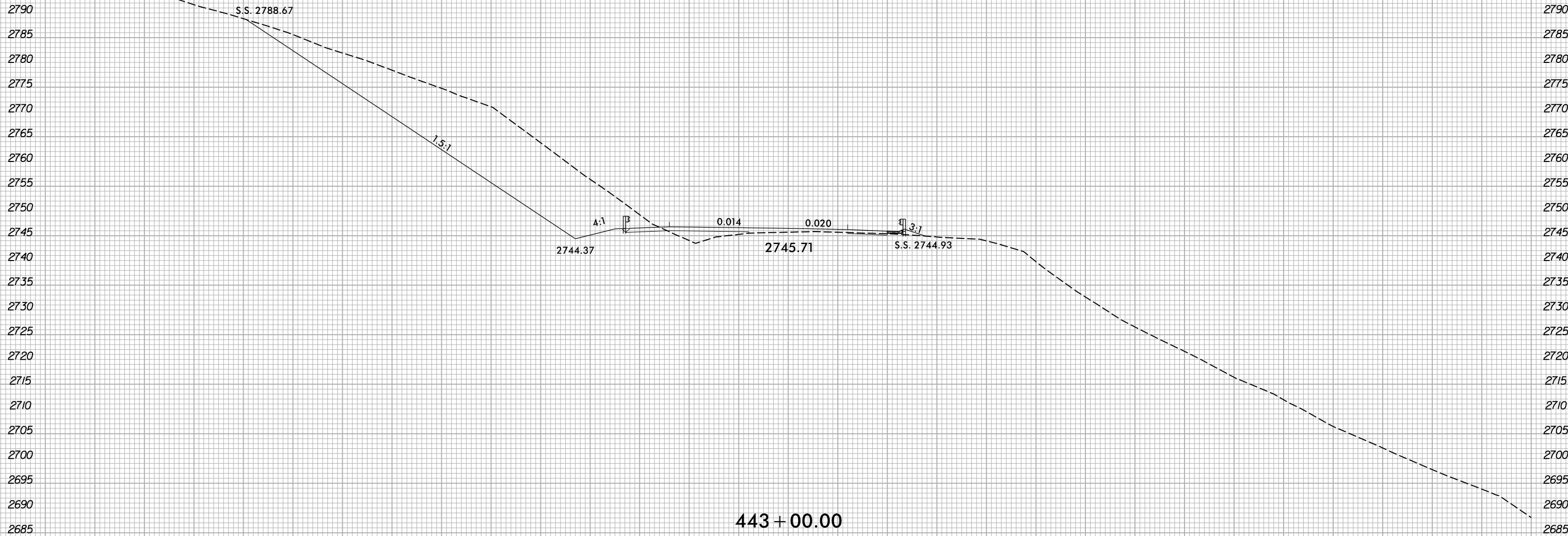

443 + 00.00



10/13/2022
X:\NCDOT\A-0009\Roadway\XSC\A-0009CC\A-0009CC_Rdy...pl...dgn
User:smelvr

150 140 130 120 110 100 90 80 70 60 50 40 30 20 10 0 10 20 30 40 50 60 70 80 90 100 110 120 130 140 150

6/23/16

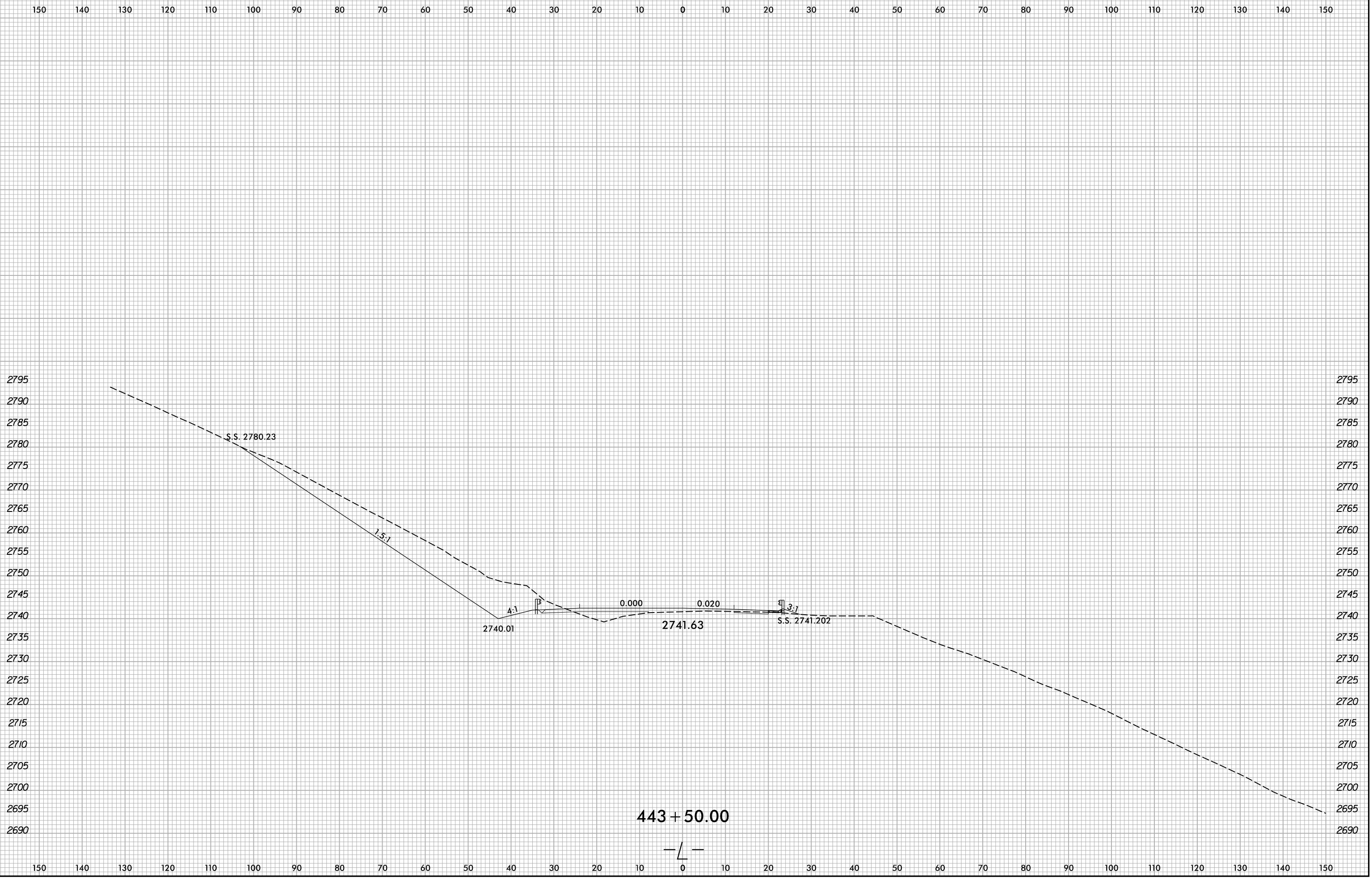

X:\N\2012\A-0009\Roadway\XSC\A-0009CC-A-0009CC.Rdw...
User:smelvr

6/23/16

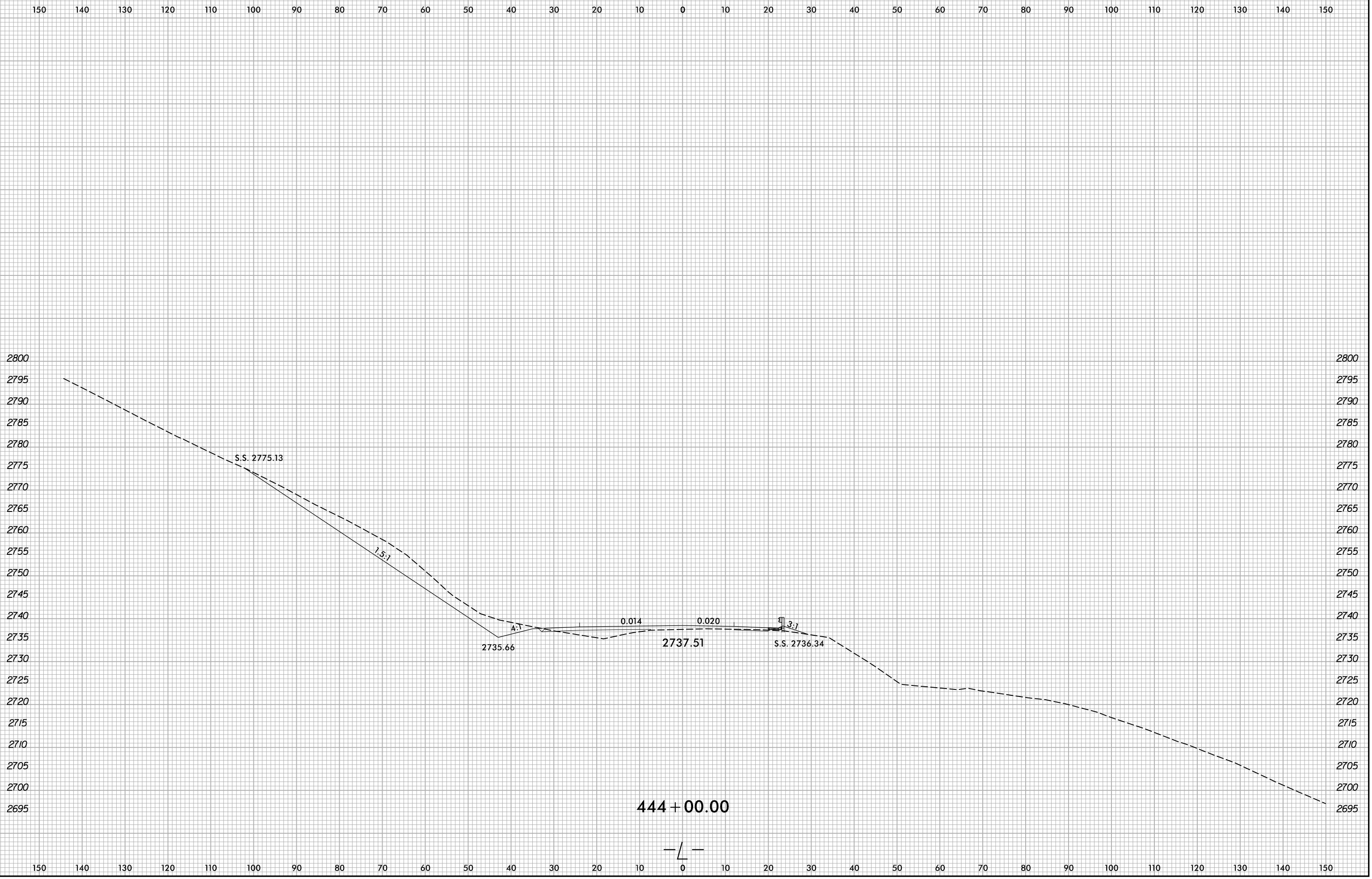

I:\3\2022
X:\NCDOT\A-0009CC\A-0009CC.Rdw\A-0009CC.Rdw...xp.L.dgn
User:smelvr

6/23/16



PROJ. REFERENCE NO.
A-0009CC

SHEET NO.
X-55

150 140 130 120 110 100 90 80 70 60 50 40 30 20 10 0 10 20 30 40 50 60 70 80 90 100 110 120 130 140 150



444 + 50.00



150 140 130 120 110 100 90 80 70 60 50 40 30 20 10 0 10 20 30 40 50 60 70 80 90 100 110 120 130 140 150

I:\13\2022\X:\NCDOT\A-0009\Roadway\XSC\A-0009CC\A-0009CC.Rdw...xl.L.dgn
User:smelvr

6/23/16

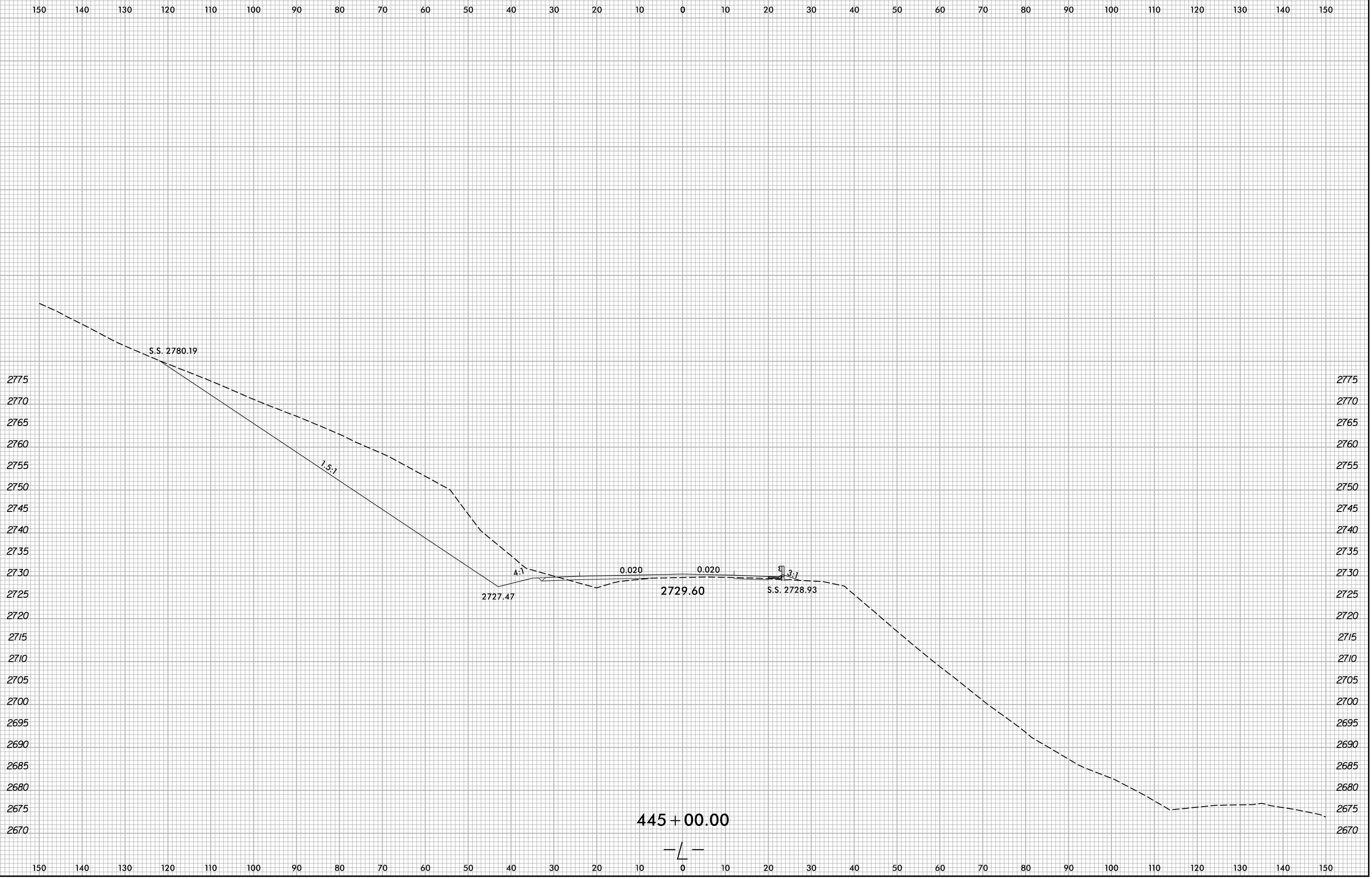

10/13/2022
X:\NCDOT\A-0009\Roadway\XSC\A-0009CC-A-0009CC.Rdw...xp.L.dgn
User:smelvr

6/23/16



PROJ. REFERENCE NO.
A-0009CC

SHEET NO.
X-57

150 140 130 120 110 100 90 80 70 60 50 40 30 20 10 0 10 20 30 40 50 60 70 80 90 100 110 120 130 140 150

2755
2750
2745
2740
2735
2730
2725
2720
2715
2710
2705
2700
2695
2690
2685
2680
2675
2670
2665
2660
2655
2650

2755
2750
2745
2740
2735
2730
2725
2720
2715
2710
2705
2700
2695
2690
2685
2680
2675
2670
2665
2660
2655
2650

S.S. 2776.34

1.5:1

4:1

0.020

0.020

3:1

2723.45

2725.67

S.S. 2724.46

445 + 50.00



10/13/2022
X:\NCDOT\A-0009\Roadway\XSC\A-0009CC\A-0009CC_Rdy...xl.dgn
User:smelvr

150 140 130 120 110 100 90 80 70 60 50 40 30 20 10 0 10 20 30 40 50 60 70 80 90 100 110 120 130 140 150

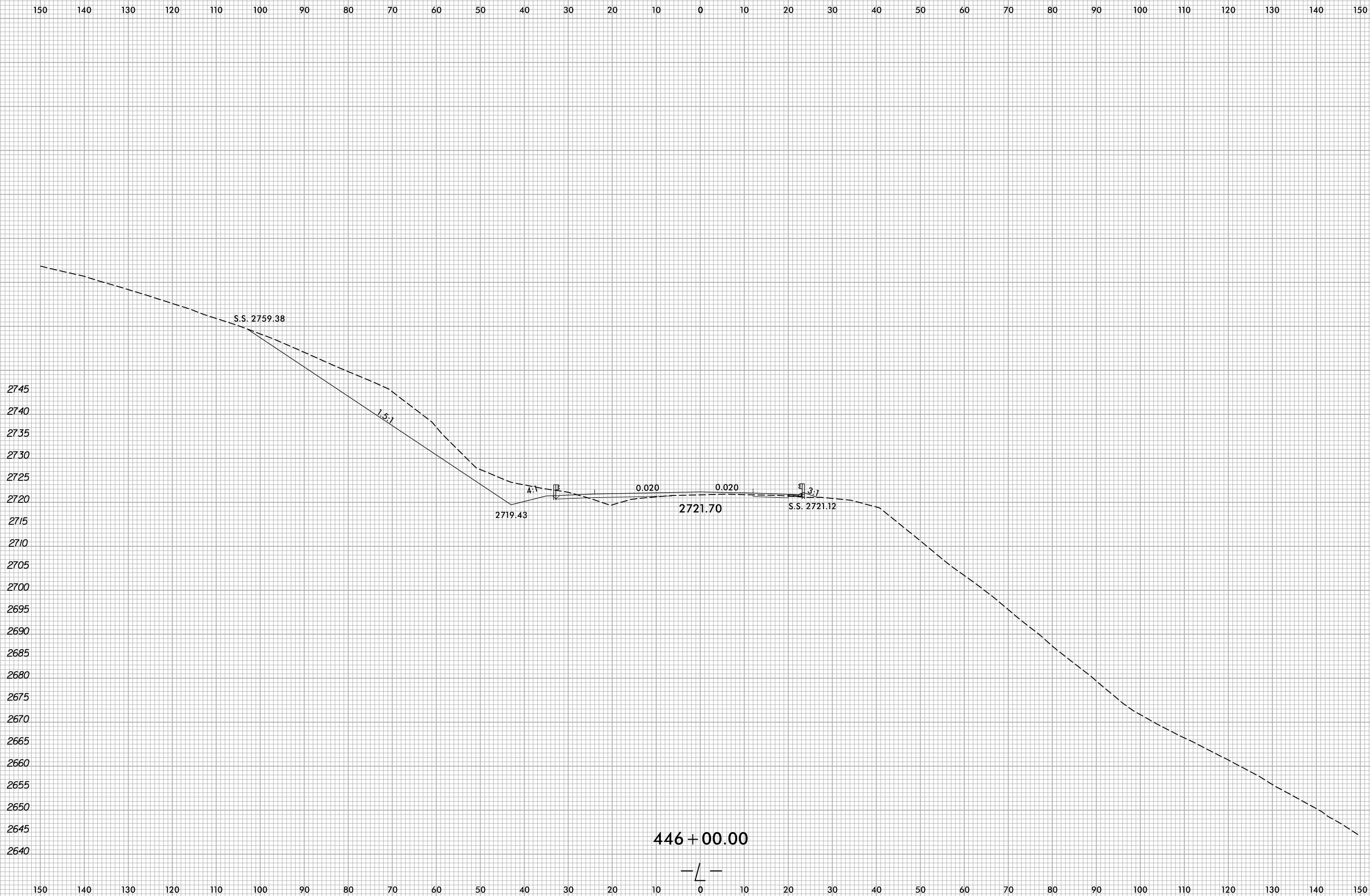

10/13/2022
X:\NCDOT\A-0009\Roadway\XSC\A-0009CC-A-0009CC.Rdw...xp.L.dgn
User:smelvr

6/23/16

0 5 10	PROJ. REFERENCE NO.	SHEET NO.
	A-0009CC	X-59

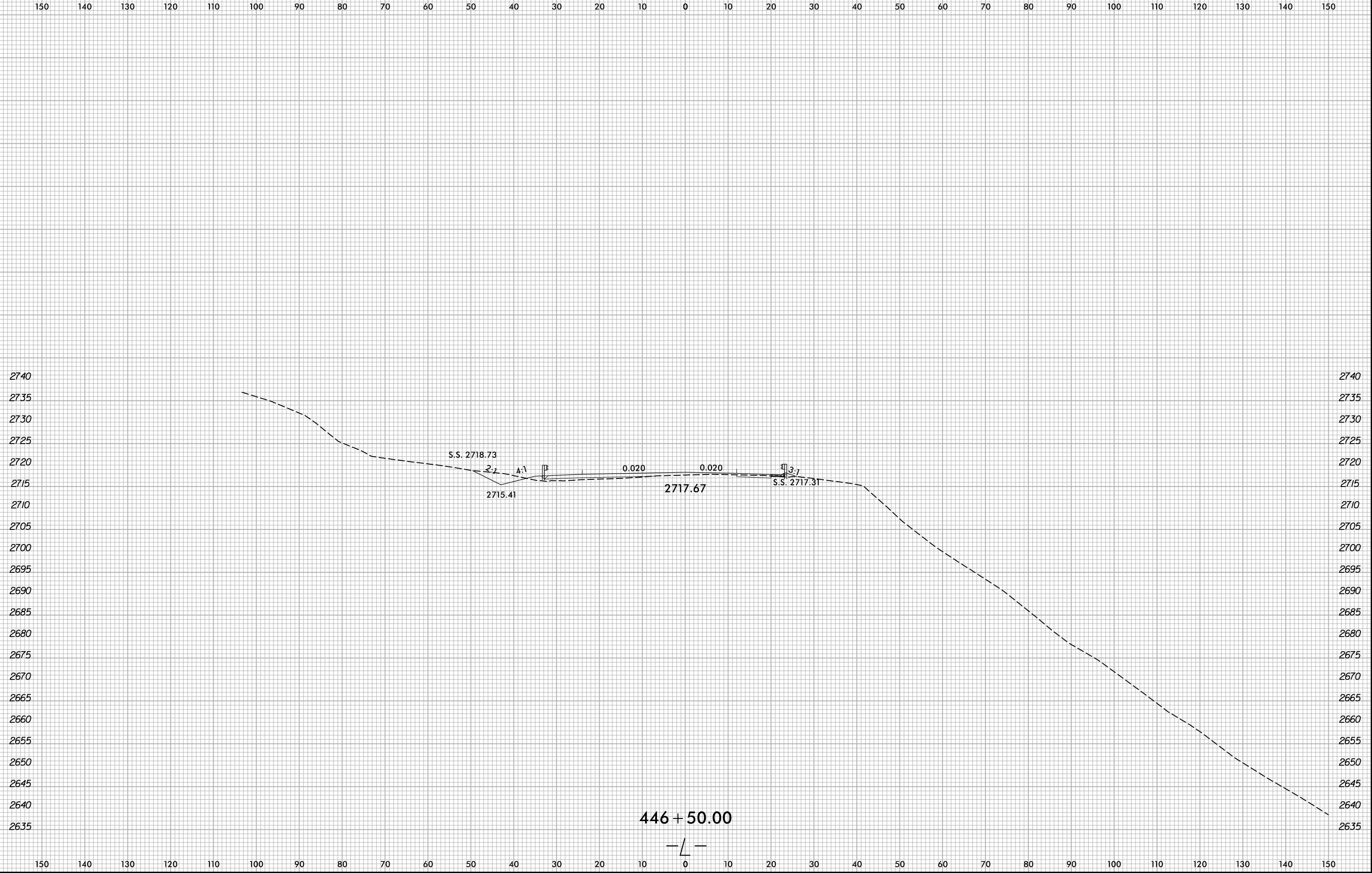

10/13/2022
X:\NCDOT\A-0009\Roadway\XSC\A-0009CC-A-0009CC.Rdw...xp.L.dgn
User:smelvr

6/23/16

0 5 10	PROJ. REFERENCE NO.	SHEET NO.
	A-0009CC	X-60

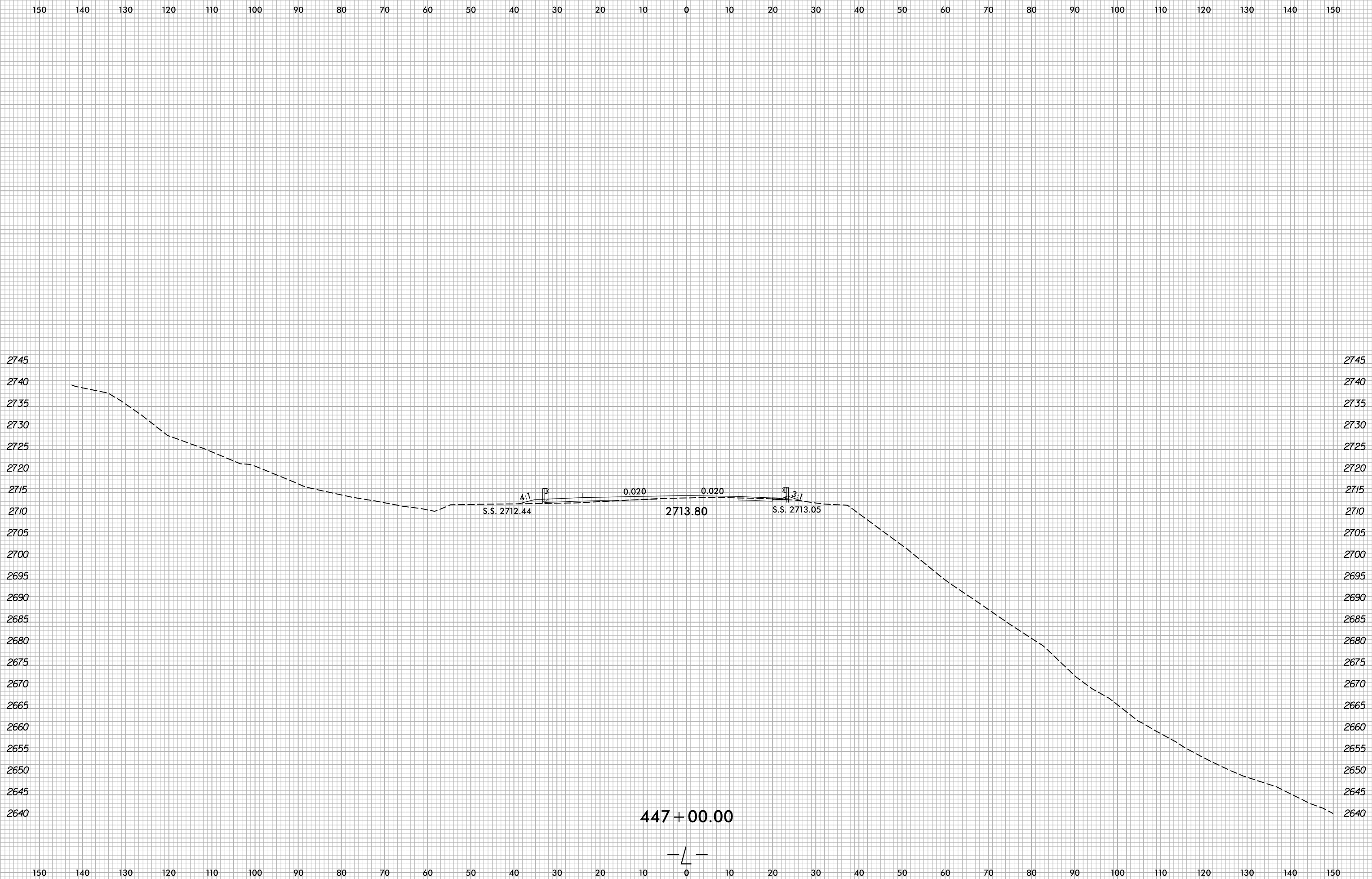

X:\N\2012\A-0009\Roadway\XSC\A-0009CC-A-0009CC.Rdw...xl.L.dgn
User:smelvr

6/23/16

0 5 10	PROJ. REFERENCE NO.	SHEET NO.
	A-0009CC	X-61

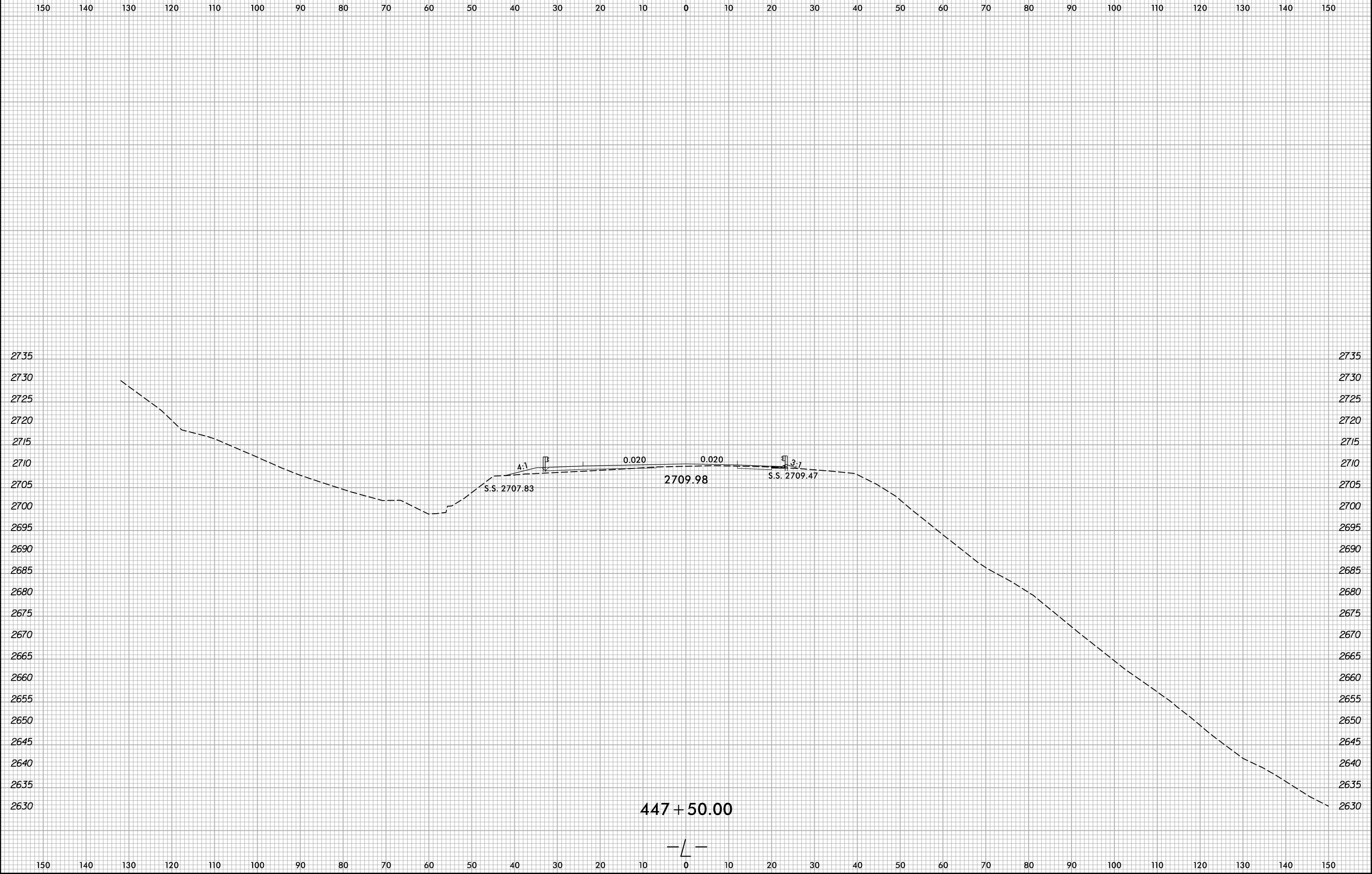

10/13/2022
X:\NCDOT\A-0009CC\A-0009CC.Rdw...xp.L.dgn
User:smelvr

6/23/16

0 5 10	PROJ. REFERENCE NO.	SHEET NO.
	A-0009CC	X-62

150 140 130 120 110 100 90 80 70 60 50 40 30 20 10 0 10 20 30 40 50 60 70 80 90 100 110 120 130 140 150

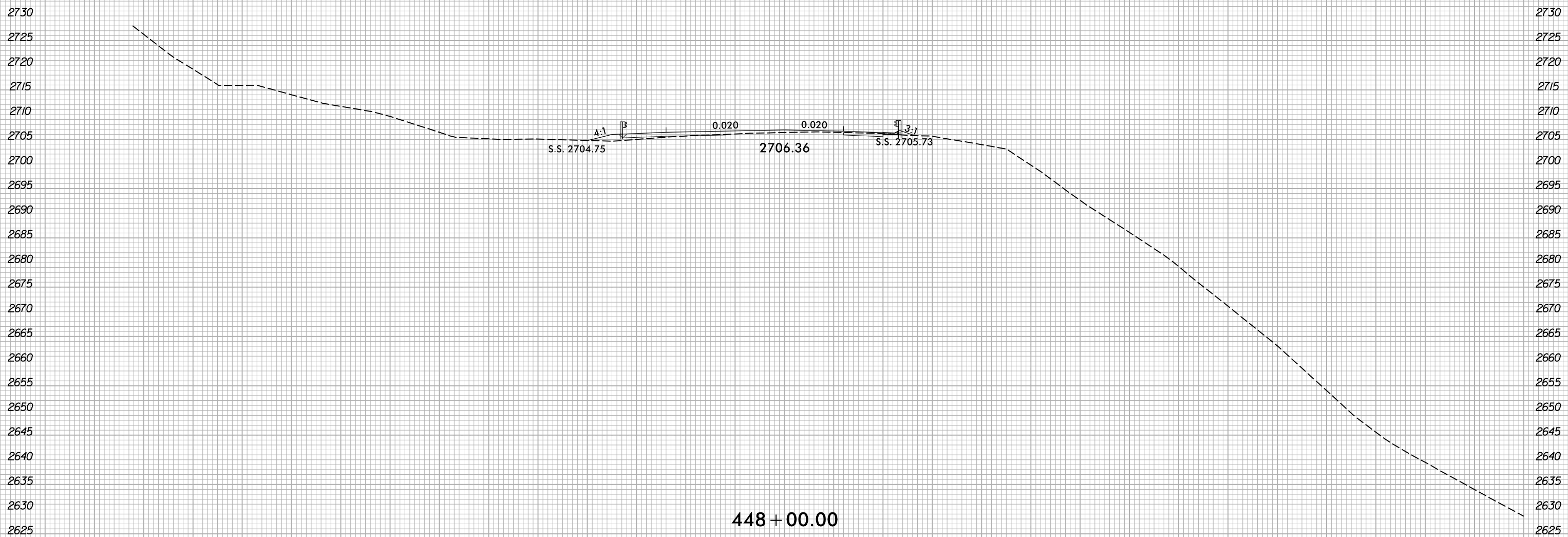

448 + 00.00

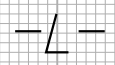

150 140 130 120 110 100 90 80 70 60 50 40 30 20 10 0 10 20 30 40 50 60 70 80 90 100 110 120 130 140 150

10/13/2022
X:\NCDOT\A-0009\Roadway\XSC\A-0009CC\A-0009CC.Rdw...xp.L.dgn
User:smelvr

6/23/16

0 5 10	PROJ. REFERENCE NO.	SHEET NO.
	A-0009CC	X-63

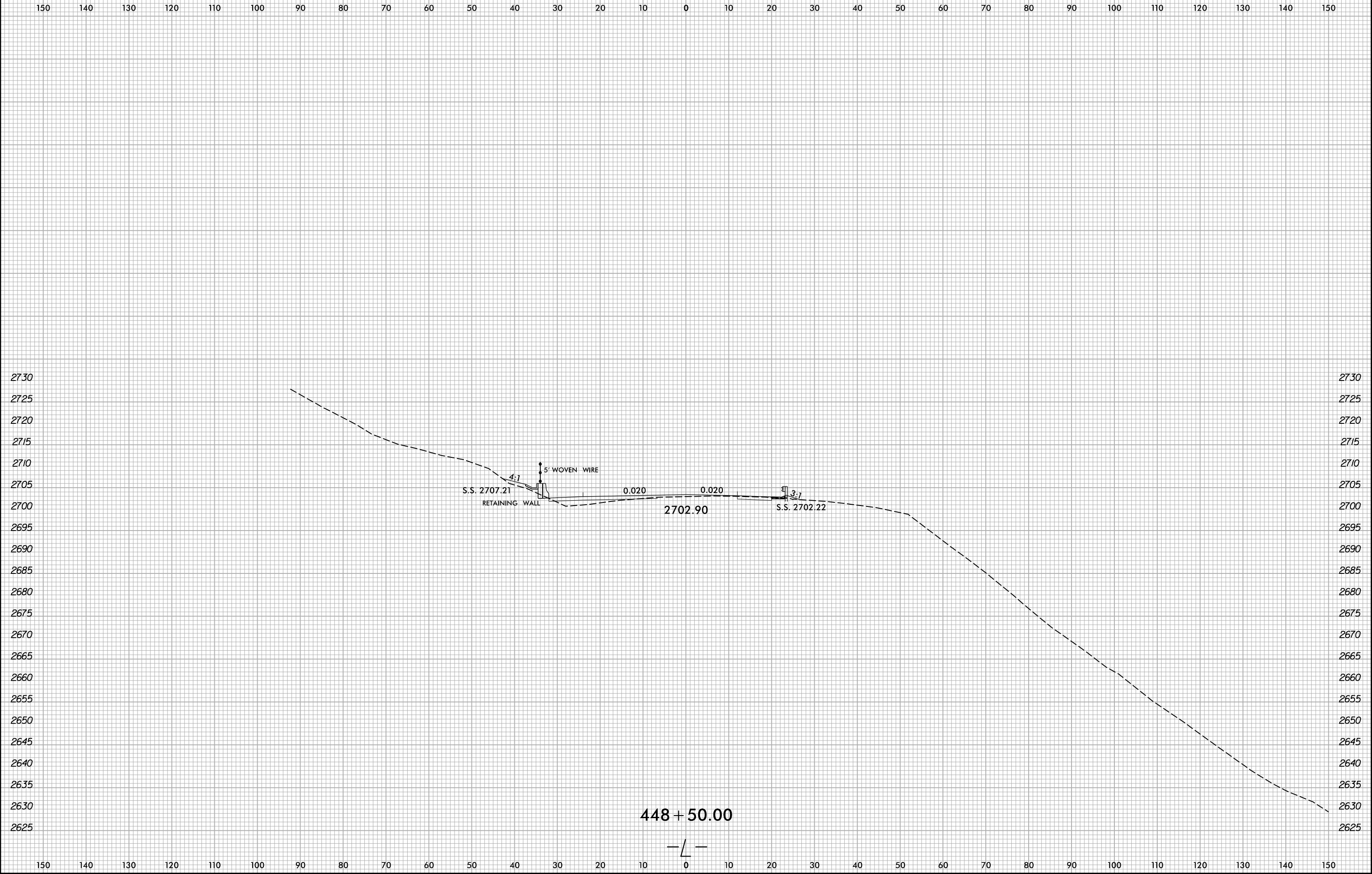

X:\N\2002\A-0009\Roadway\XSC\A-0009CC-A-0009CC.Rdw...xl.L.dgn
User:smelvr



6/23/16

0 5 10	PROJ. REFERENCE NO.	SHEET NO.
	A-0009CC	X-64

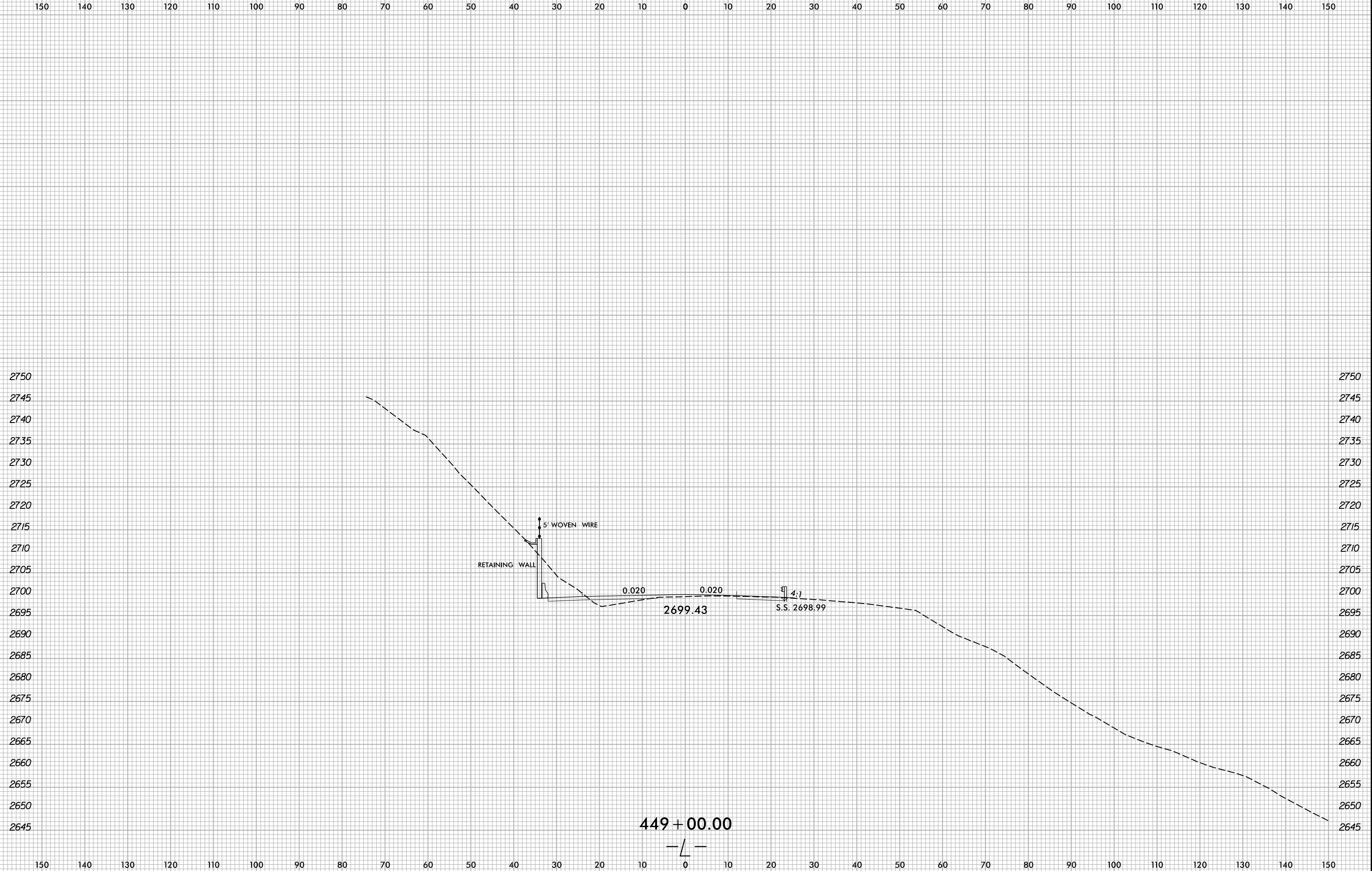

10/13/2022
X:\NCDOT\A-0009\Roadway\XSC\A-0009CC-A-0009CC.Rdw...xp.L.dgn
User:smelvr

6/23/16



PROJ. REFERENCE NO.
A-0009CC

SHEET NO.
X-65

150 140 130 120 110 100 90 80 70 60 50 40 30 20 10 0 10 20 30 40 50 60 70 80 90 100 110 120 130 140 150

2750
2745
2740
2735
2730
2725
2720
2715
2710
2705
2700
2695
2690
2685
2680
2675
2670
2665
2660
2655
2650
2645

2750
2745
2740
2735
2730
2725
2720
2715
2710
2705
2700
2695
2690
2685
2680
2675
2670
2665
2660
2655
2650
2645

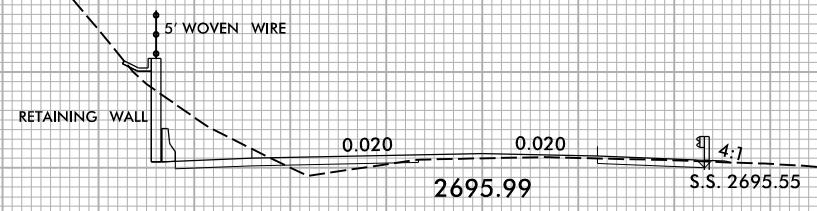

449 + 50.00



150 140 130 120 110 100 90 80 70 60 50 40 30 20 10 0 10 20 30 40 50 60 70 80 90 100 110 120 130 140 150

10/13/2022
X:\NCDOT\A-0009\Roadway\XSC\A-0009CC\A-0009CC.Rdw...pl.L.dgn
User:smelvr

6/23/16

0 5 10	PROJ. REFERENCE NO.	SHEET NO.
	A-0009CC	X-66

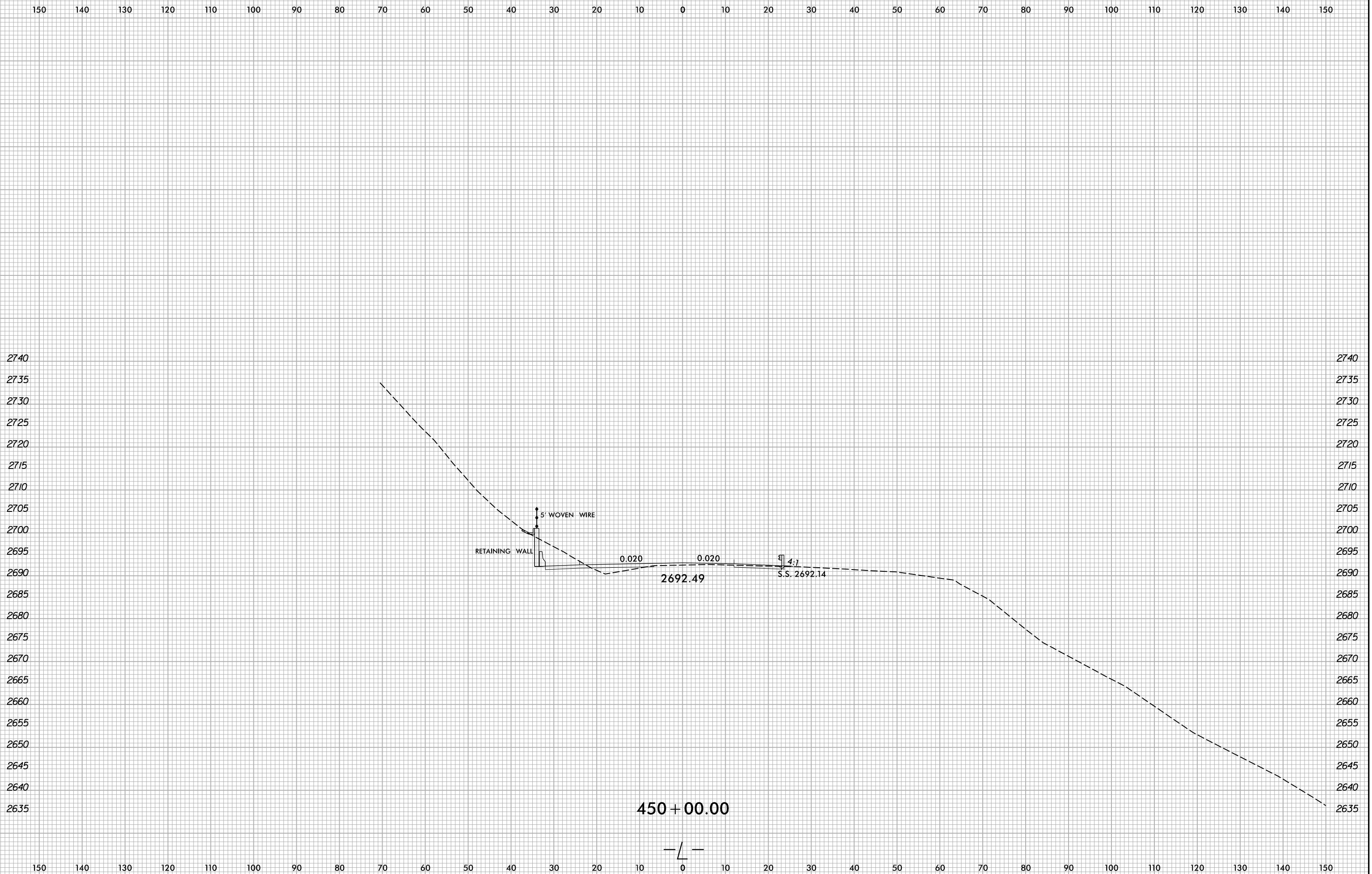

10/13/2022
X:\NCDOT\A-0009\Roadway\XSC\A-0009CC-A-0009CC.Rdw...xp.L.dgn
User:smelvr

6/23/16



PROJ. REFERENCE NO.
A-0009CC

SHEET NO.
X-67

150 140 130 120 110 100 90 80 70 60 50 40 30 20 10 0 10 20 30 40 50 60 70 80 90 100 110 120 130 140 150

2740
2735
2730
2725
2720
2715
2710
2705
2700
2695
2690
2685
2680
2675
2670
2665
2660
2655
2650
2645
2640
2635

2740
2735
2730
2725
2720
2715
2710
2705
2700
2695
2690
2685
2680
2675
2670
2665
2660
2655
2650
2645
2640
2635

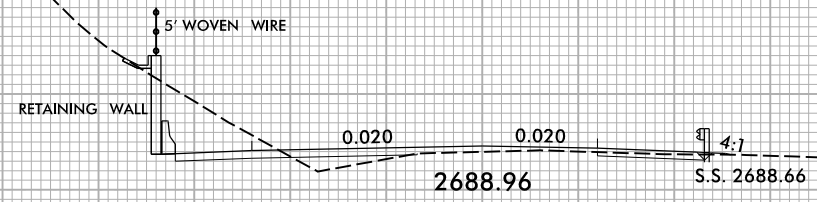

2688.96

S.S. 2688.66

450 + 50.00



150 140 130 120 110 100 90 80 70 60 50 40 30 20 10 0 10 20 30 40 50 60 70 80 90 100 110 120 130 140 150

10/13/2022
X:\NCDOT\A-0009\Roadway\XSC\A-0009CC-A-0009CC.Rdw...xp.L.dgn
User:smelvr

6/23/16



PROJ. REFERENCE NO.
A-0009CC

SHEET NO.
X-68

150 140 130 120 110 100 90 80 70 60 50 40 30 20 10 0 10 20 30 40 50 60 70 80 90 100 110 120 130 140 150

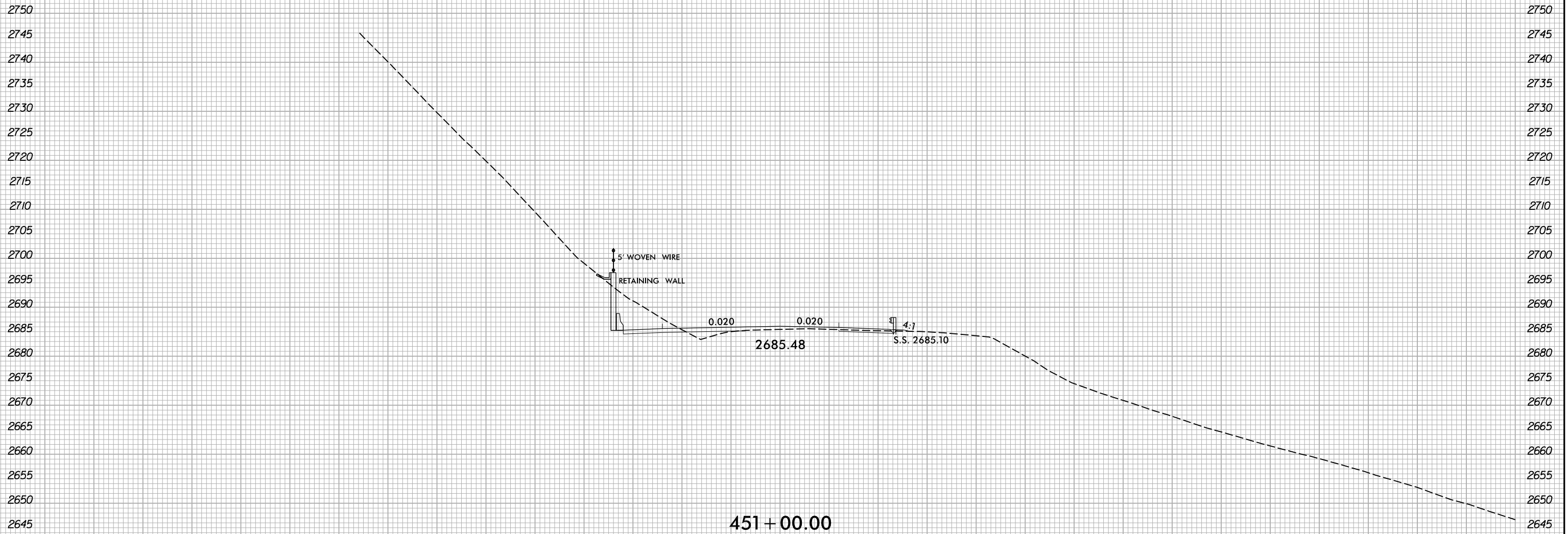

10/13/2022
X:\NCD01\A-0009\Roadway\XSC\A-0009CC-A-0009CC.Rdy...pl.L.dgn
User:smelvr

150 140 130 120 110 100 90 80 70 60 50 40 30 20 10 0 10 20 30 40 50 60 70 80 90 100 110 120 130 140 150

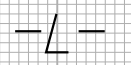

6/23/16



PROJ. REFERENCE NO.
A-0009CC

SHEET NO.
X-69

150 140 130 120 110 100 90 80 70 60 50 40 30 20 10 0 10 20 30 40 50 60 70 80 90 100 110 120 130 140 150

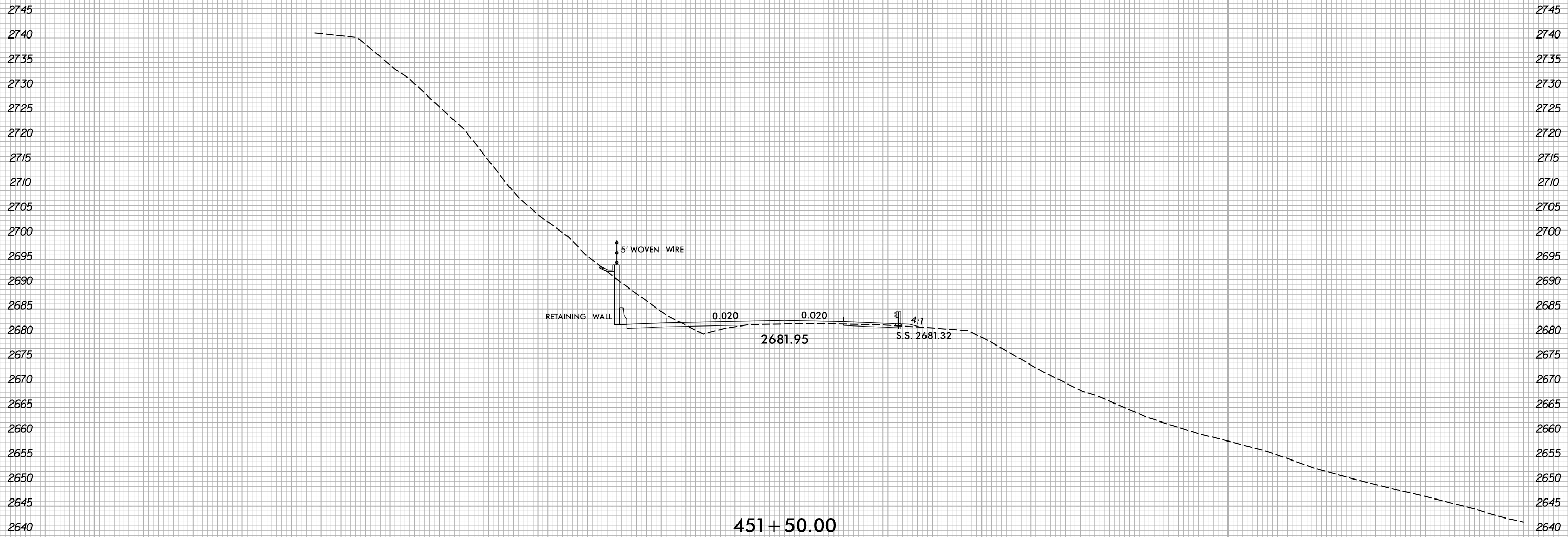

451 + 50.00

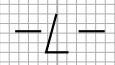

10/13/2022
X:\NCDOT\A-0009CC\A-0009CC-R.dwg
User:smelvin

150 140 130 120 110 100 90 80 70 60 50 40 30 20 10 0 10 20 30 40 50 60 70 80 90 100 110 120 130 140 150

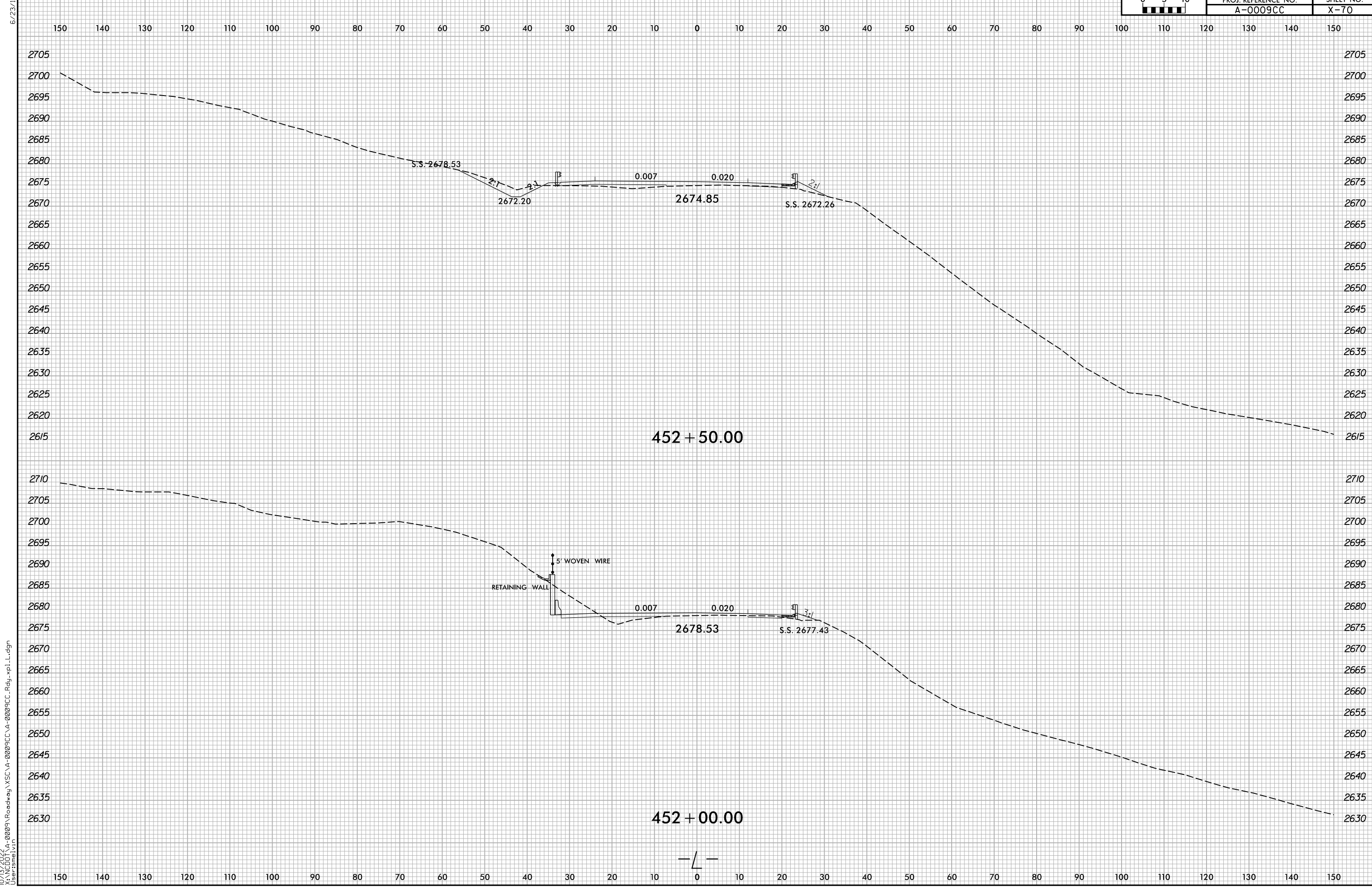

10/13/2022
X:\NCD01\A-0009\Roadway\XSC\A-0009CC-A-0009CC.Rdw...xp.L.dgn
User:smelvr

6/23/16

6/23/16

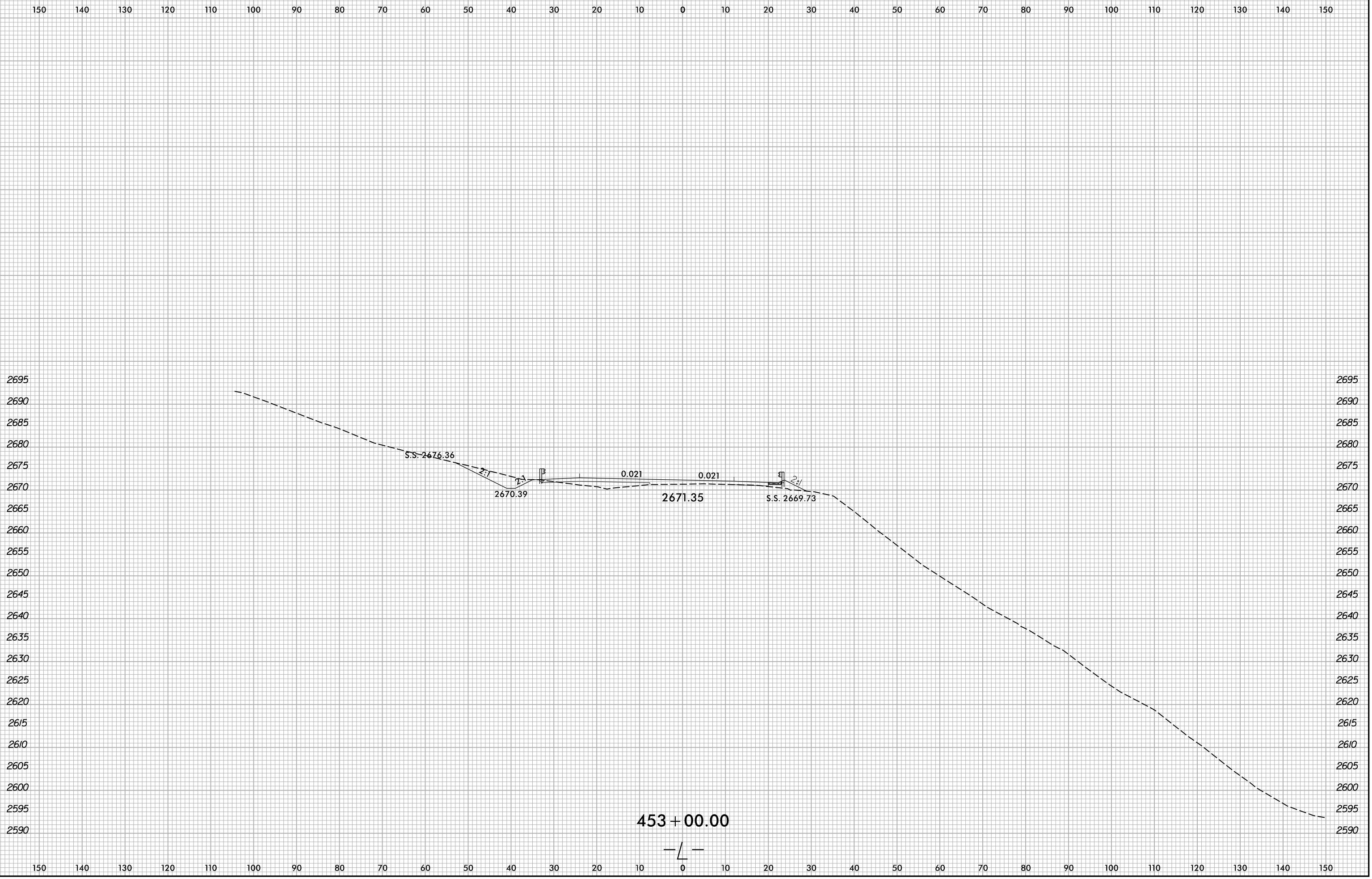

X:\N\001\A-0009\Roadway\XSC\A-0009CC-A-0009CC.Rdw...xl.L.dgn
User:smelvr

6/23/16



PROJ. REFERENCE NO.
A-0009CC

SHEET NO.
X-72

150 140 130 120 110 100 90 80 70 60 50 40 30 20 10 0 10 20 30 40 50 60 70 80 90 100 110 120 130 140 150

2690
2685
2680
2675
2670
2665
2660
2655
2650
2645
2640
2635
2630
2625
2620
2615
2610
2605
2600
2595
2590
2585

2690
2685
2680
2675
2670
2665
2660
2655
2650
2645
2640
2635
2630
2625
2620
2615
2610
2605
2600
2595
2590
2585

5' WOVEN WIRE

0.035

0.035

2668.15

S.S. 2665.31

453 + 50.00



150 140 130 120 110 100 90 80 70 60 50 40 30 20 10 0 10 20 30 40 50 60 70 80 90 100 110 120 130 140 150

I:\3\2022
X:\NCDOT\A-0009CC\A-0009CC-R.dwg
User:smelvin

6/23/16



PROJ. REFERENCE NO.
A-0009CC

SHEET NO.
X-73

150 140 130 120 110 100 90 80 70 60 50 40 30 20 10 0 10 20 30 40 50 60 70 80 90 100 110 120 130 140 150

2700
2695
2690
2685
2680
2675
2670
2665
2660
2655
2650
2645
2640
2635
2630
2625
2620
2615
2610
2605
2600
2595

2700
2695
2690
2685
2680
2675
2670
2665
2660
2655
2650
2645
2640
2635
2630
2625
2620
2615
2610
2605
2600
2595

5' WOVEN WIRE

0.049

0.049

3:1

S.S. 2662.15

2664.83

454 + 00.00



150 140 130 120 110 100 90 80 70 60 50 40 30 20 10 0 10 20 30 40 50 60 70 80 90 100 110 120 130 140 150

10/13/2022
X:\NCDOT\A-0009\Roadway\XSC\A-0009CC\A-0009CC_Rdy...pl...dgn
User:smelvin

6/23/16

0 5 10	PROJ. REFERENCE NO.	SHEET NO.
	A-0009CC	X-74

150 140 130 120 110 100 90 80 70 60 50 40 30 20 10 0 10 20 30 40 50 60 70 80 90 100 110 120 130 140 150

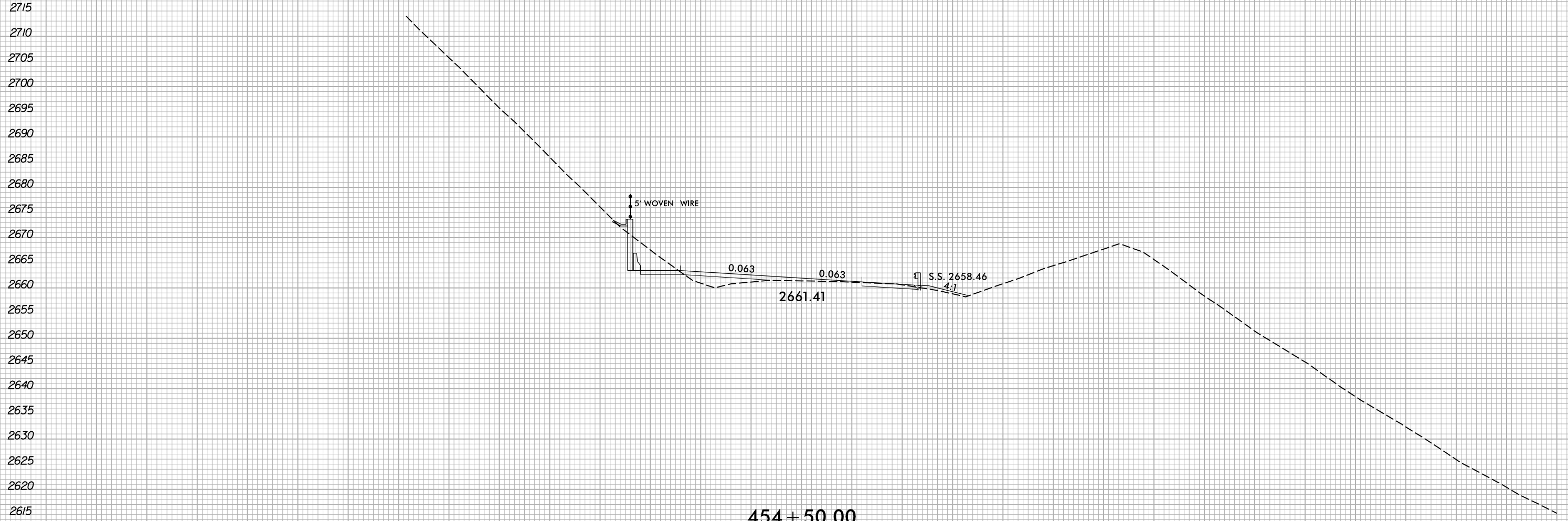

I:\13\2022
X:\NCDOT\A-0009CC\A-0009CC\Roadway\XSC\A-0009CC-A-0009CC.Rdw...xp.L.dgn
User:smelvr

150 140 130 120 110 100 90 80 70 60 50 40 30 20 10 0 10 20 30 40 50 60 70 80 90 100 110 120 130 140 150

6/23/16



PROJ. REFERENCE NO.
A-0009CC

SHEET NO.
X-75

150 140 130 120 110 100 90 80 70 60 50 40 30 20 10 0 10 20 30 40 50 60 70 80 90 100 110 120 130 140 150

2730
2725
2720
2715
2710
2705
2700
2695
2690
2685
2680
2675
2670
2665
2660
2655
2650
2645
2640
2635
2630
2625

2730
2725
2720
2715
2710
2705
2700
2695
2690
2685
2680
2675
2670
2665
2660
2655
2650
2645
2640
2635
2630
2625

I:\13\2022
X:\NCD01\A-0009\Roadway\XSC\A-0009CC-A-0009CC.Rdw...xp.L.dgn
User:smelvr

150 140 130 120 110 100 90 80 70 60 50 40 30 20 10 0 10 20 30 40 50 60 70 80 90 100 110 120 130 140 150

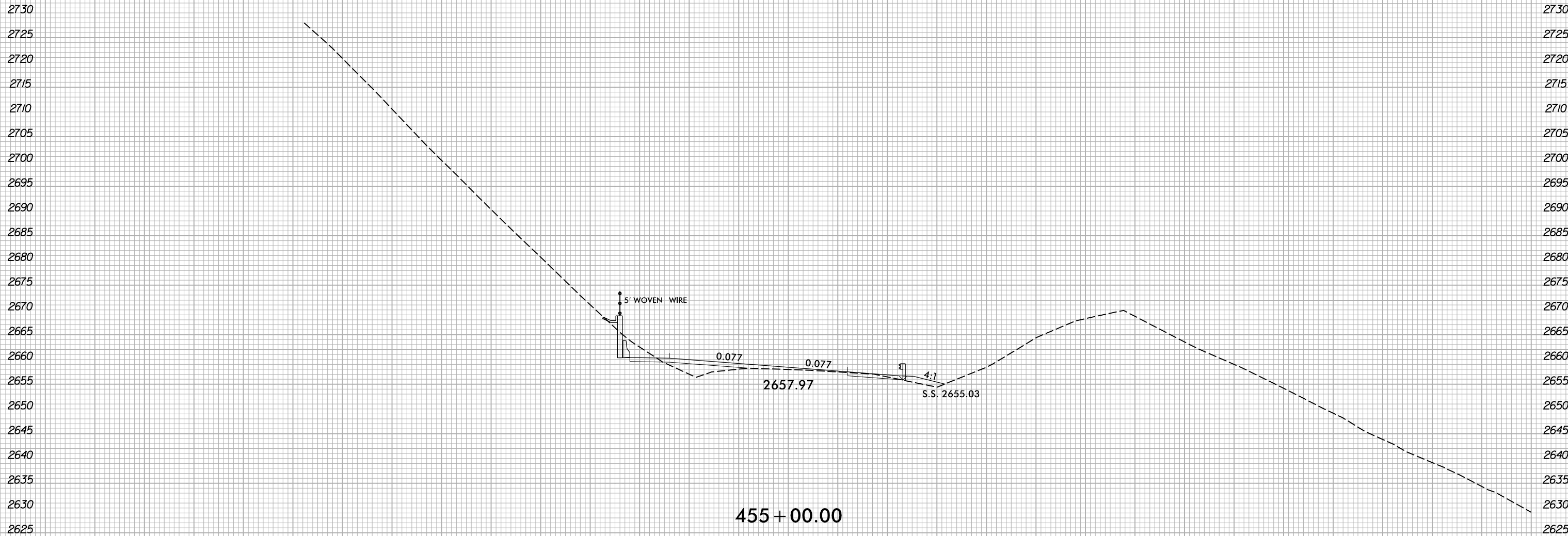

455 + 00.00

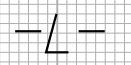

6/23/16

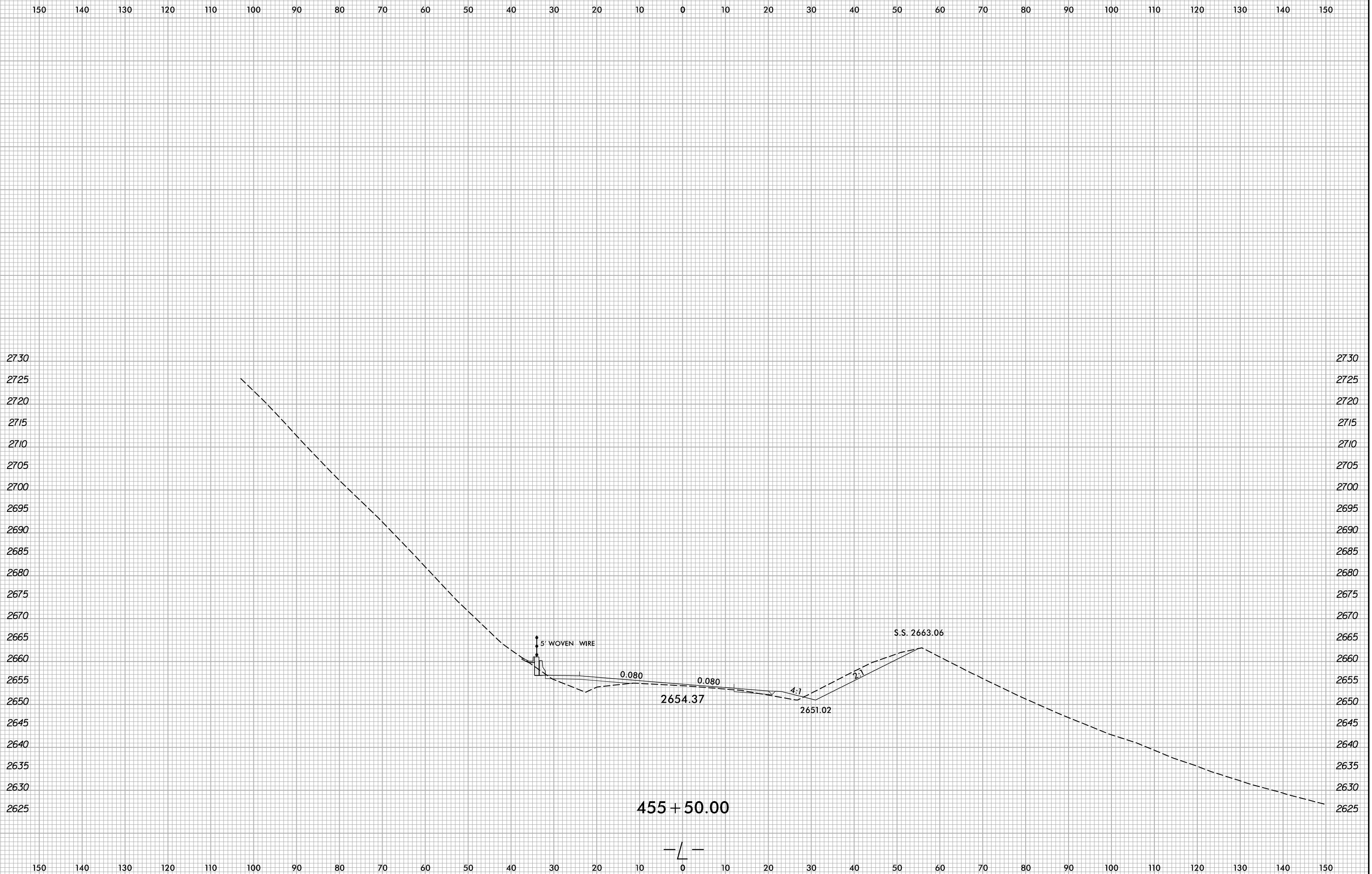

I:\3\2022
X:\NCDOT\A-0009CC\A-0009CC.Rdw...xp.L.dgn
User:smelvr

6/23/16



PROJ. REFERENCE NO.
A-0009CC

SHEET NO.
X-77

150 140 130 120 110 100 90 80 70 60 50 40 30 20 10 0 10 20 30 40 50 60 70 80 90 100 110 120 130 140 150

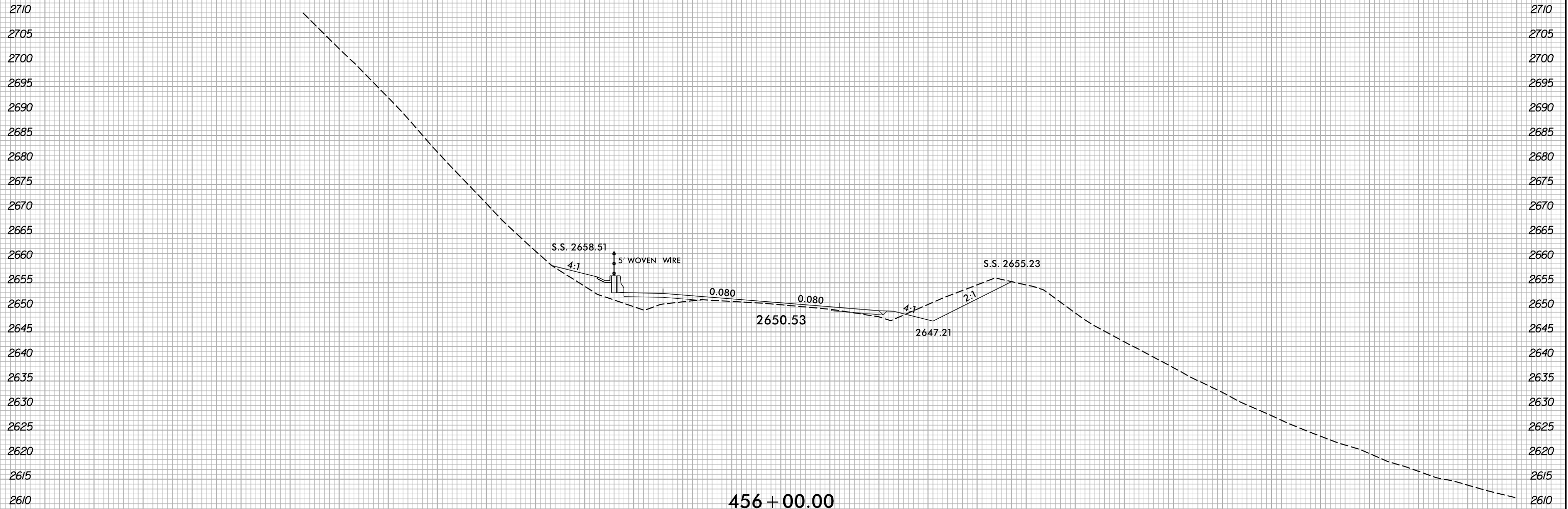

10/13/2022
X:\NCDOT\A-0009CC\A-0009CC-R.dwg
User:smelvr

150 140 130 120 110 100 90 80 70 60 50 40 30 20 10 0 10 20 30 40 50 60 70 80 90 100 110 120 130 140 150

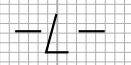

6/23/16

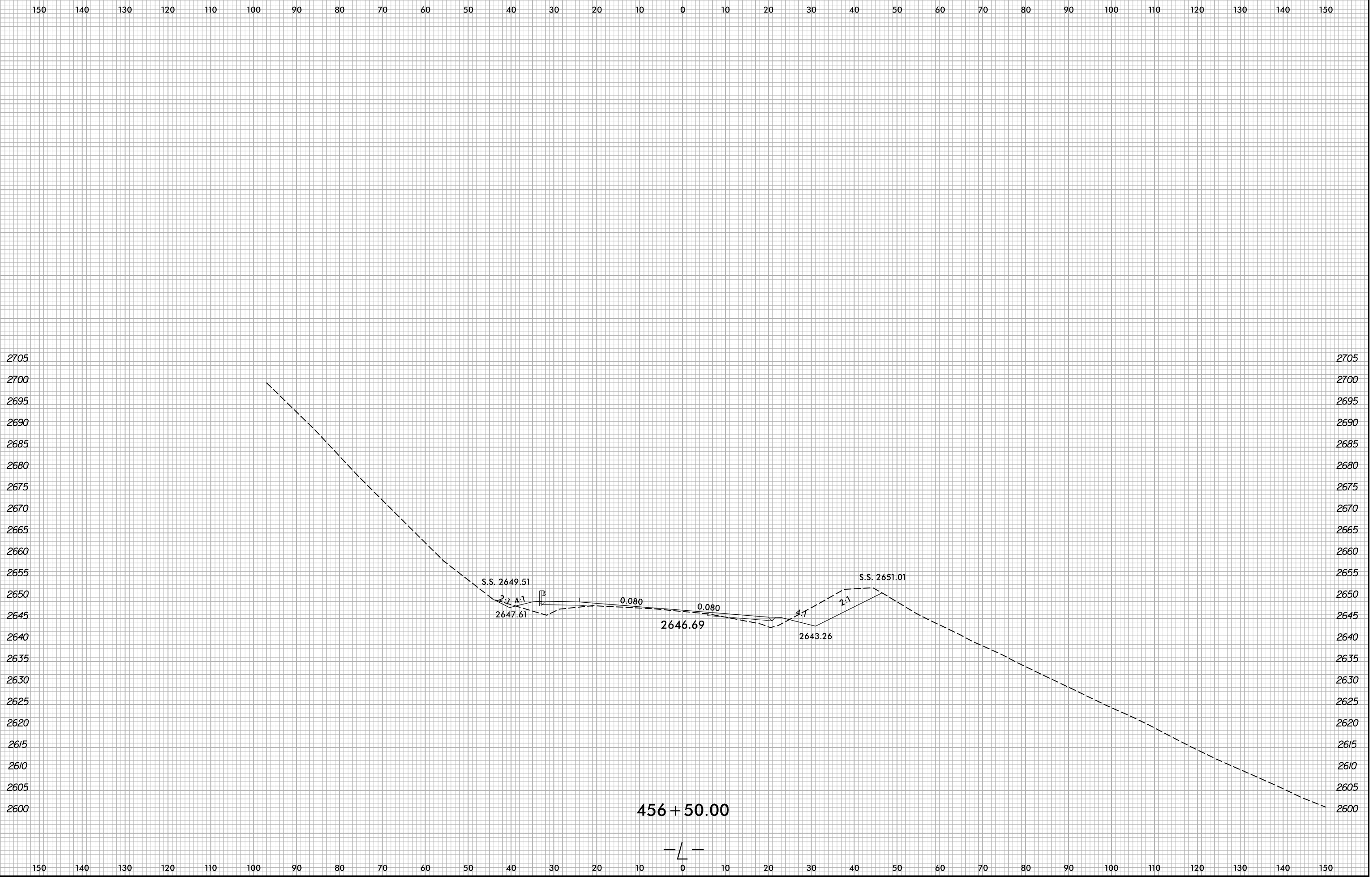

I:\3\2022
X:\NCDOT\A-0009\Roadway\XSC\A-0009CC-A-0009CC.Rdw...xp.L.dgn
User:smelvr

6/23/16

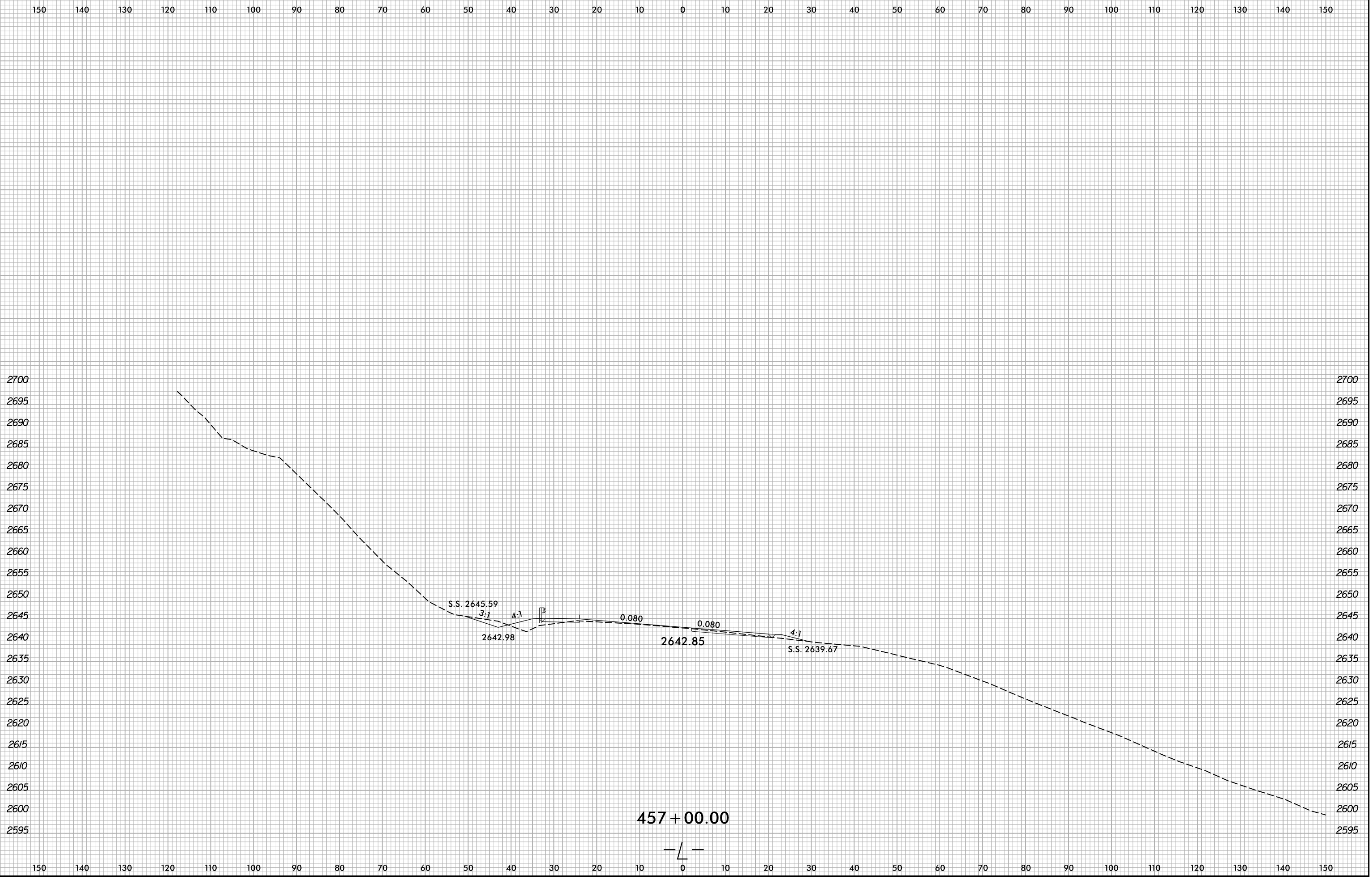

X:\N\001\A-0009\Roadway\XSC\A-0009CC-A-0009CC.Rdw...xp.L.dgn
User:smelvr

6/23/16

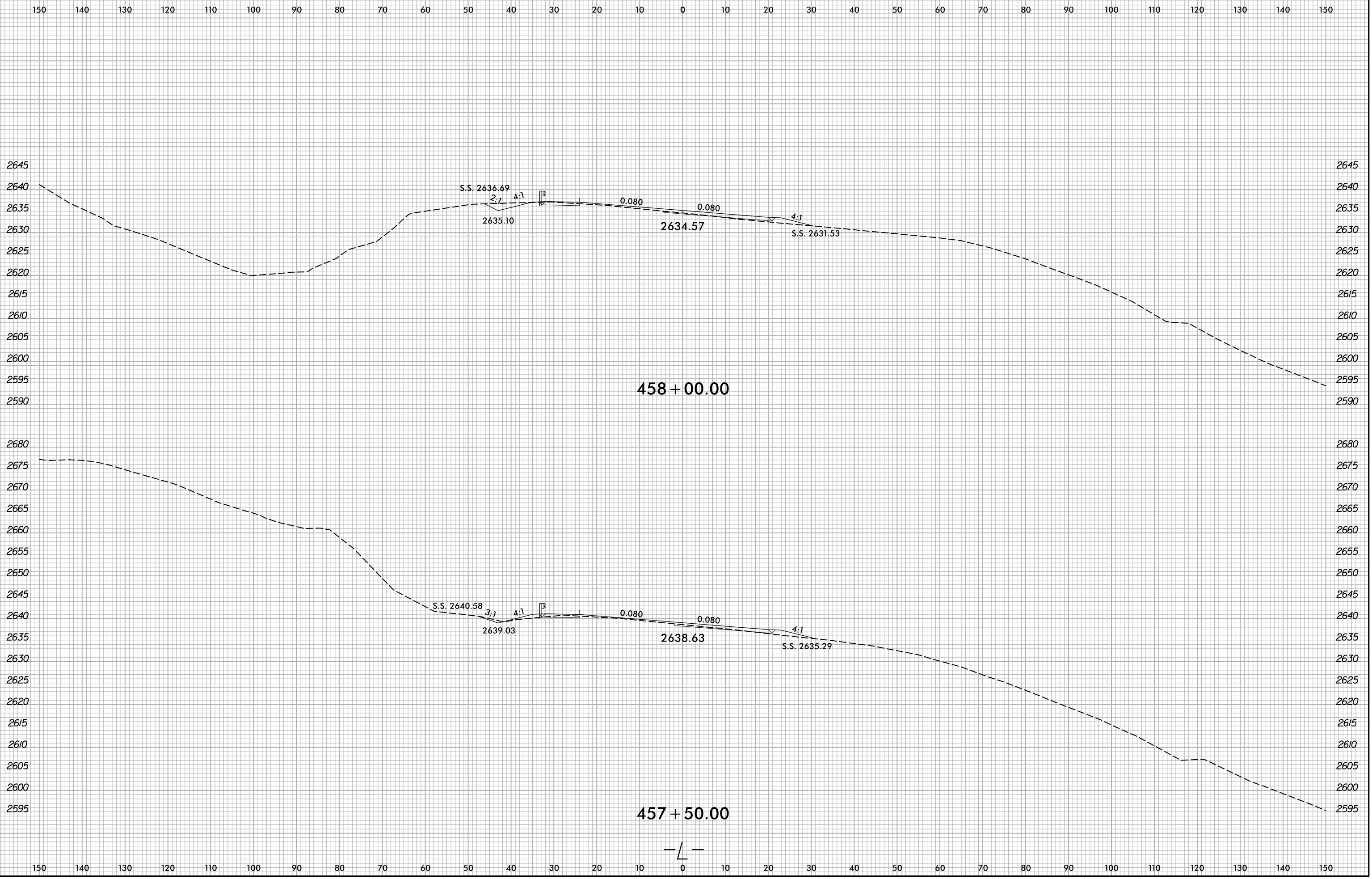

I:\13\2022\X:\NCDOT\A-0009\Roadway\XSC\A-0009CC-A-0009CC.Rdw...xl.L.dgn
User:smelvr

6/23/16

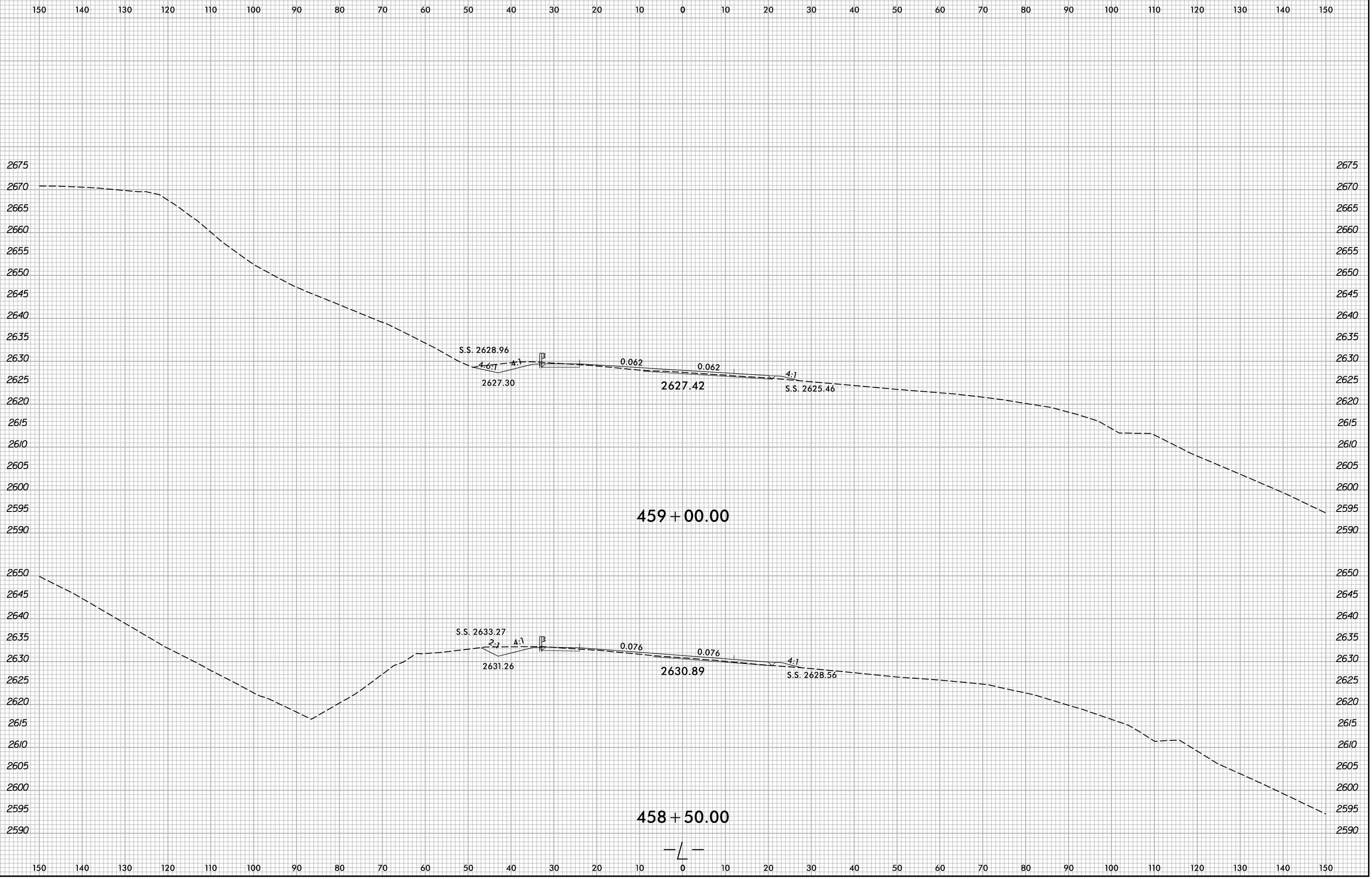

I:\3\2022\X:\NCDOT\A-0009\Roadway\XSC\A-0009CC-A-0009CC.Rdw_xpl.L.dgn
User:smelvr

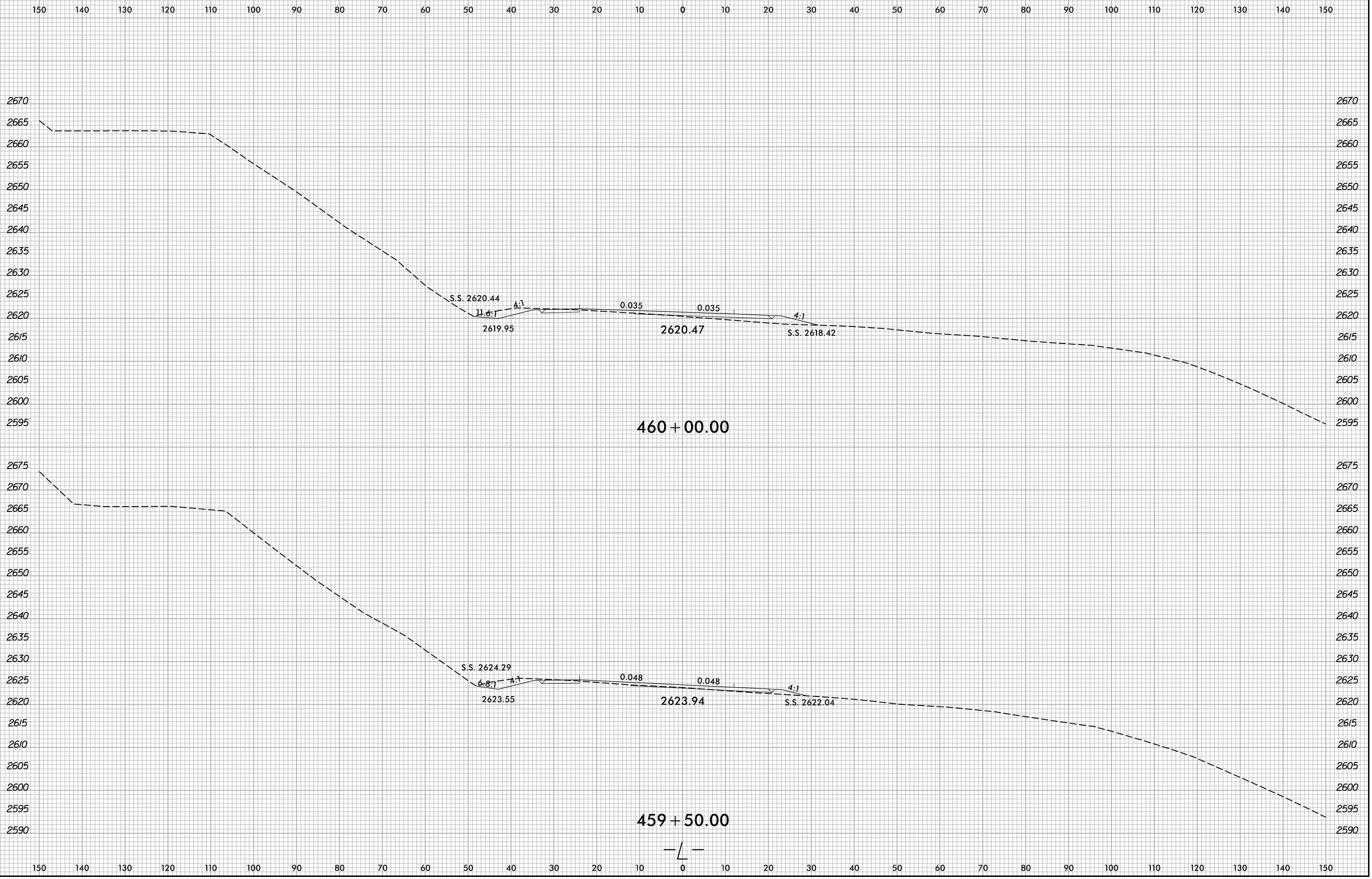

10/13/2022
X:\NCDOT\A-0009\Roadway\XSC\A-0009CC-A-0009CC.Rdw...xp.L.dgn
User:smelvr

6/23/16

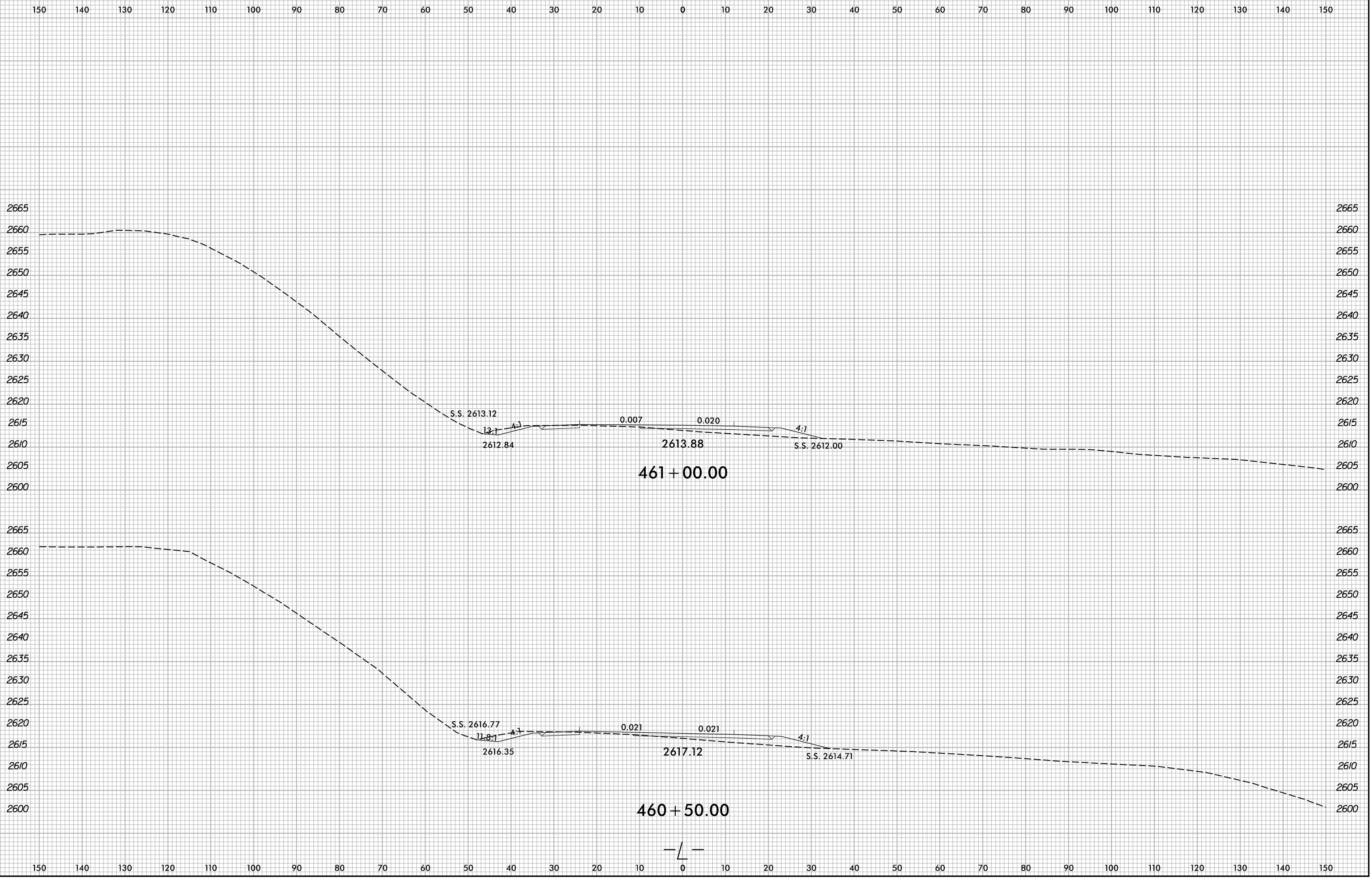

10/13/2022
X:\N\001\A-0009CC\A-0009CC.Rdw...xp.L.dgn
User:smelvr

6/23/16

0 5 10	PROJ. REFERENCE NO.	SHEET NO.
	A-0009CC	X-84

150 140 130 120 110 100 90 80 70 60 50 40 30 20 10 0 10 20 30 40 50 60 70 80 90 100 110 120 130 140 150

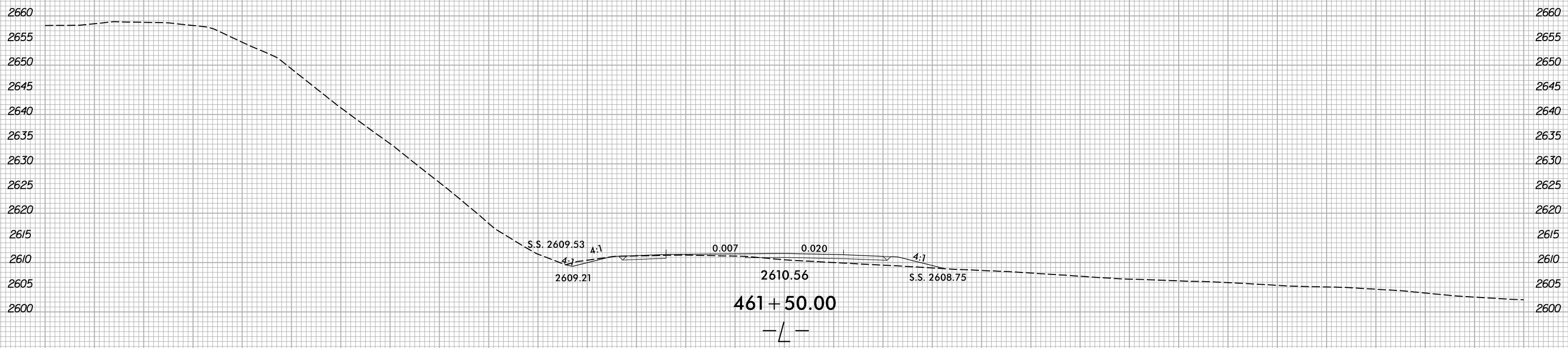
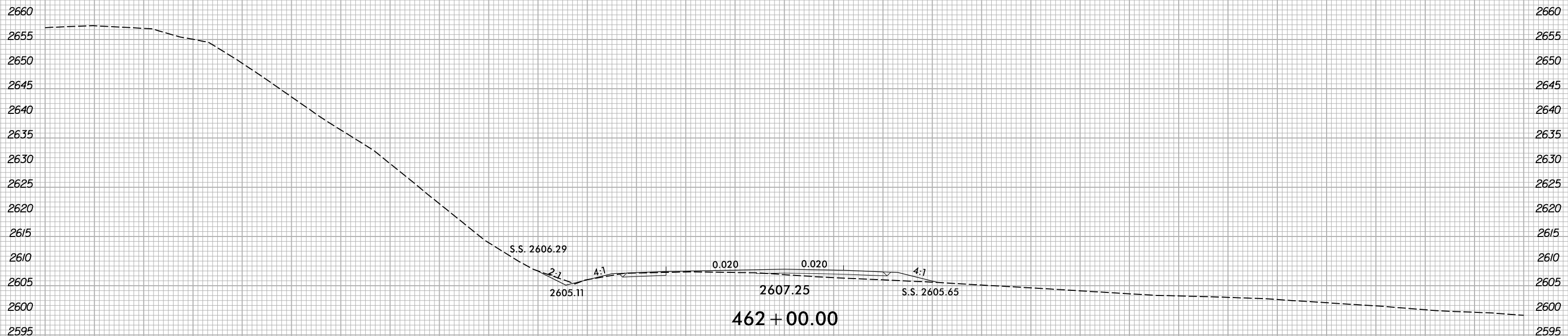

150 140 130 120 110 100 90 80 70 60 50 40 30 20 10 0 10 20 30 40 50 60 70 80 90 100 110 120 130 140 150

I:\3\2022
X:\NCDOT\A-0009\Roadway\XSC\A-0009CC\A-0009CC.Rdw...xp.L.dgn
User:smelvr

6/23/16

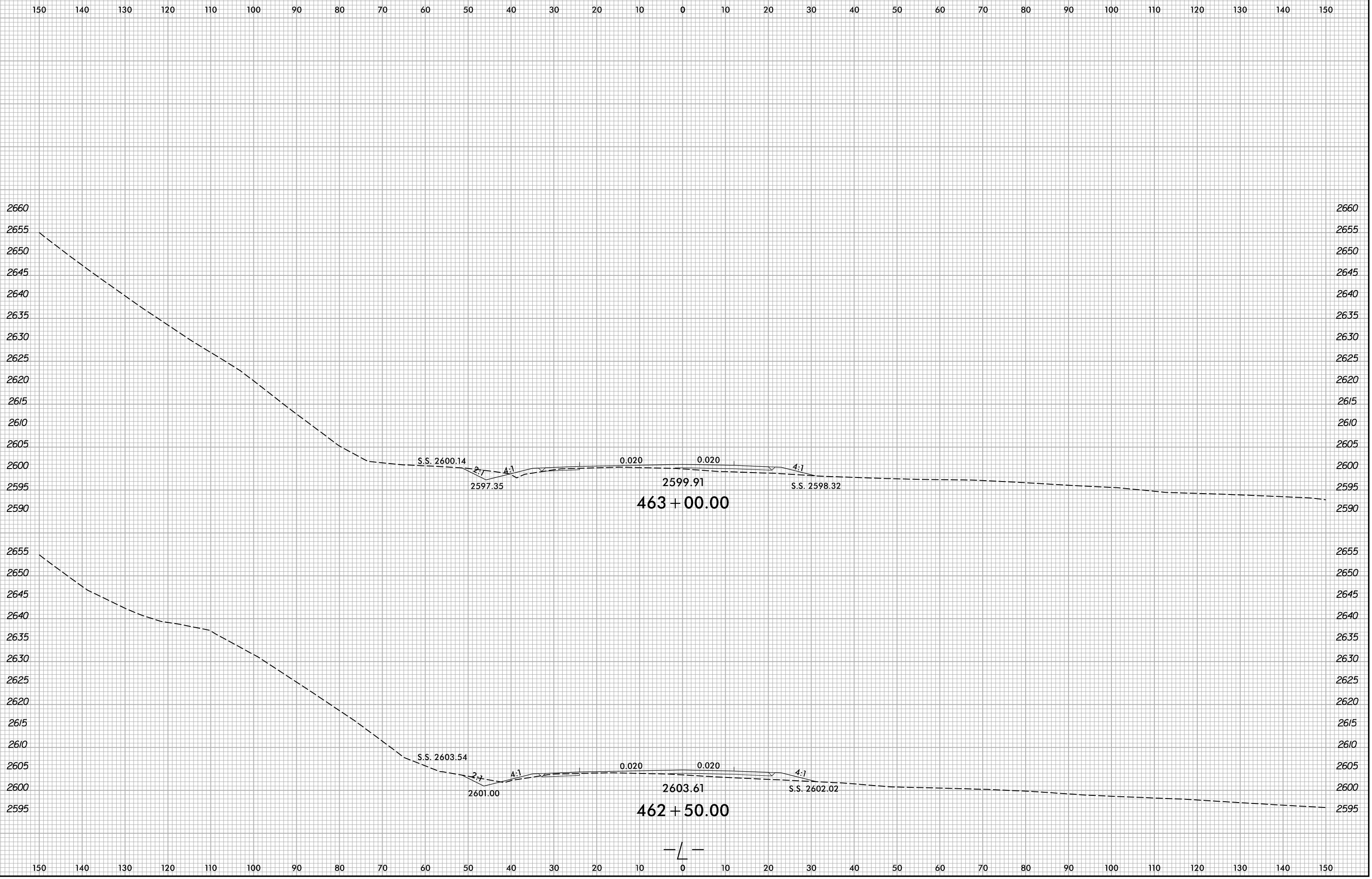

I:\3\2022\X:\NCDOT\A-0009CC\A-0009CC-R.dwg... User:smelvr

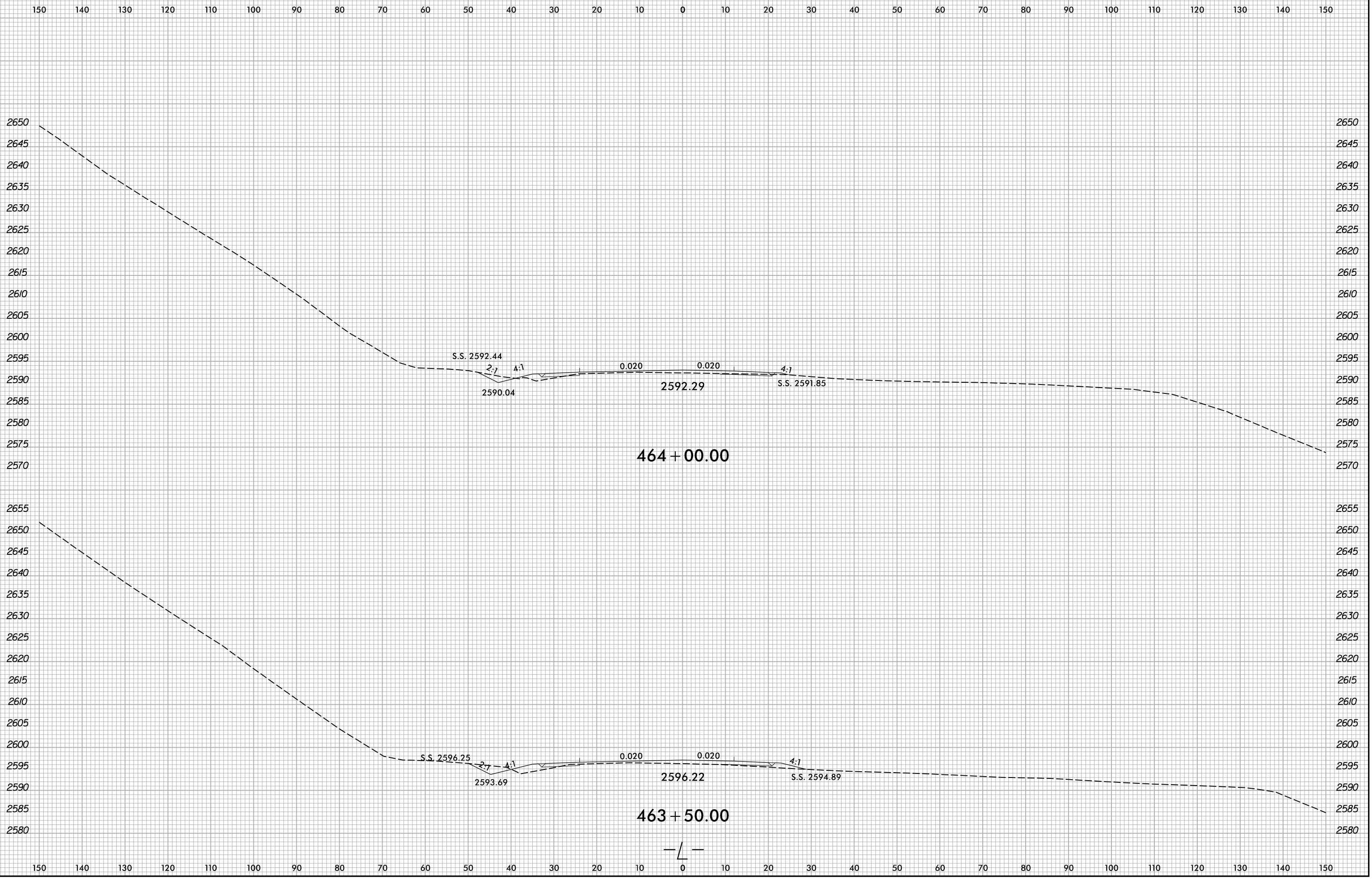

10/13/2022
X:\NCDOT\A-0009\Roadway\XSC\A-0009CC-A-0009CC.Rdw...xp.L.dgn
User:smelvr

6/23/16

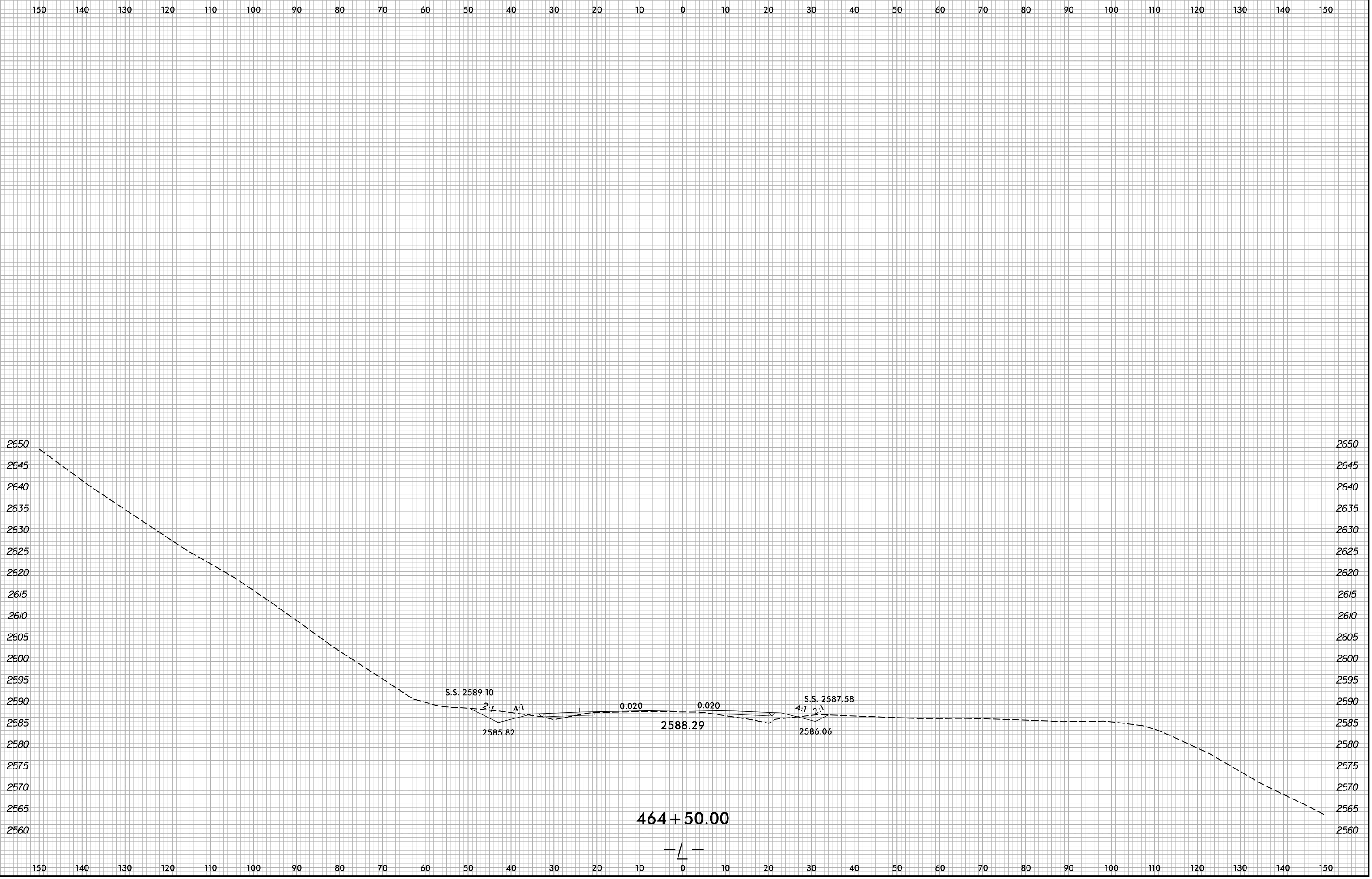

10/13/2022
X:\NCDOT\A-0009\Roadway\XSC\A-0009CC-A-0009CC.Rdw...xp.L.dgn
User:smelvr

6/23/16

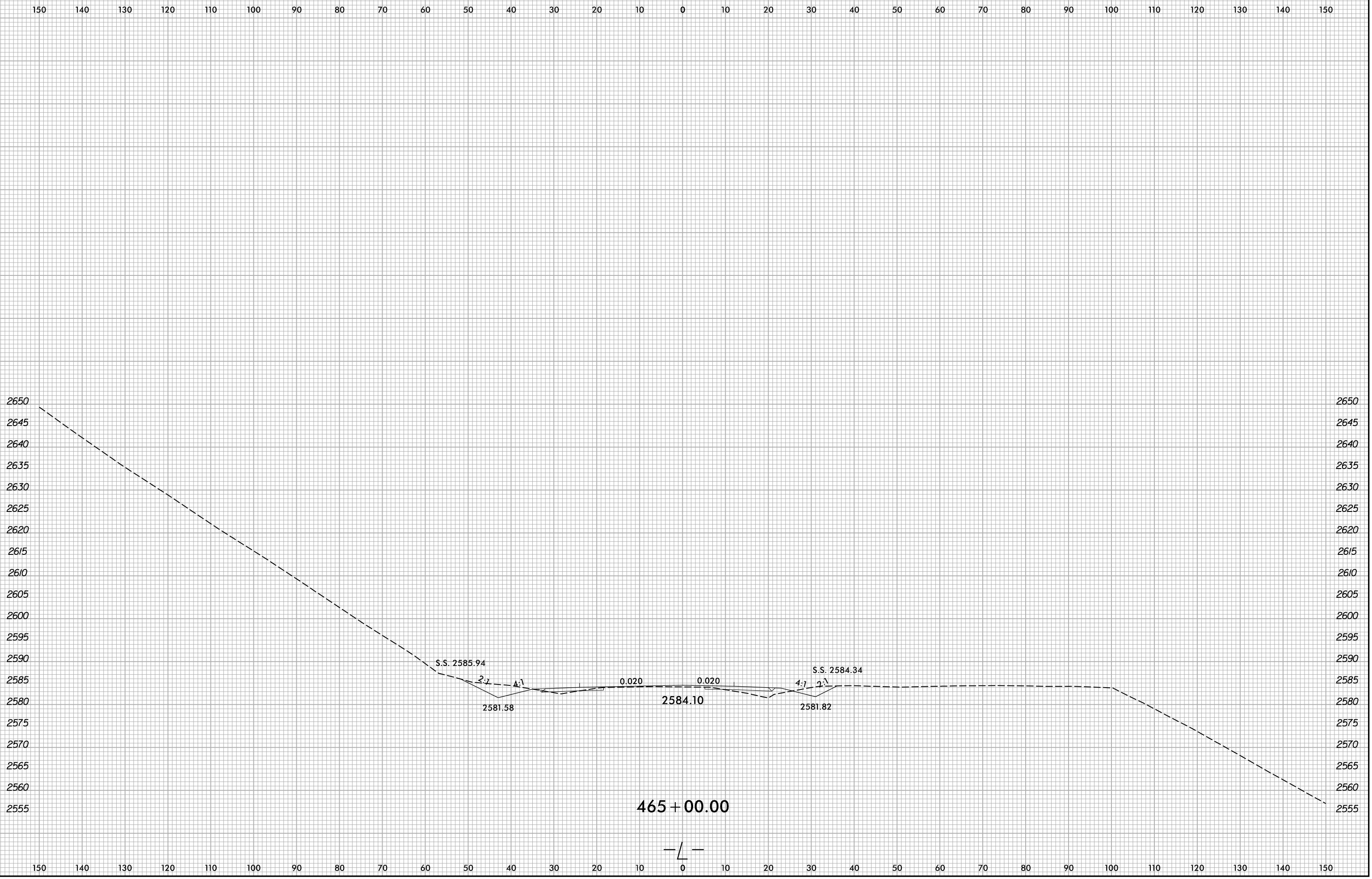

I:\13\2022
X:\NCDOT\A-0009\Roadway\XSC\A-0009CC-A-0009CC.Rdw...xp.L.dgn
User:smelvr

6/23/16

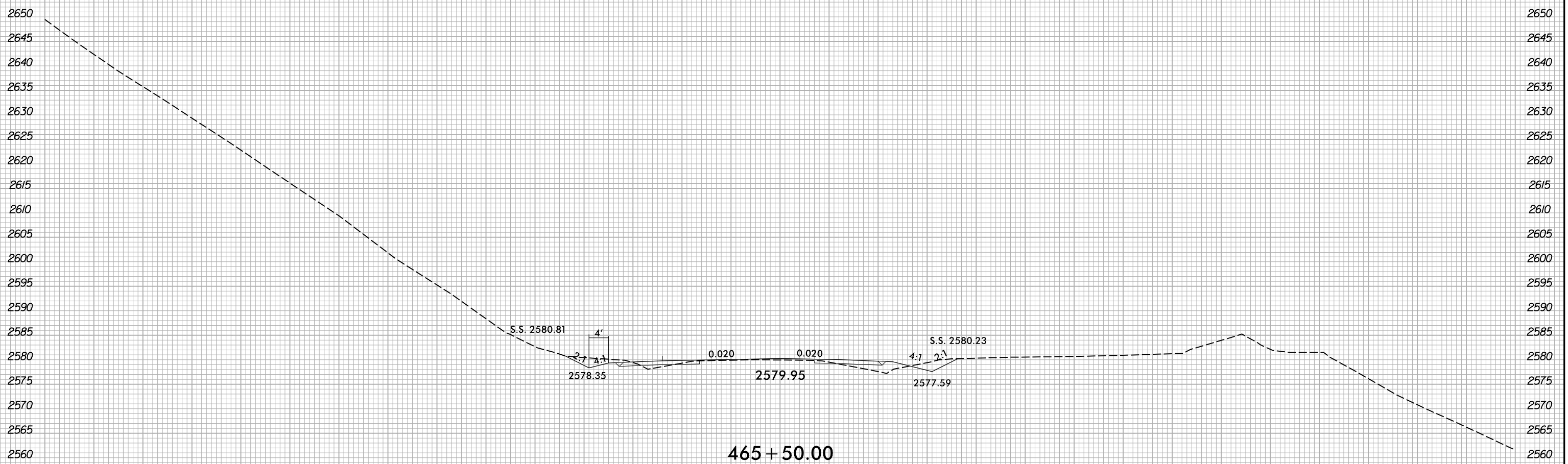
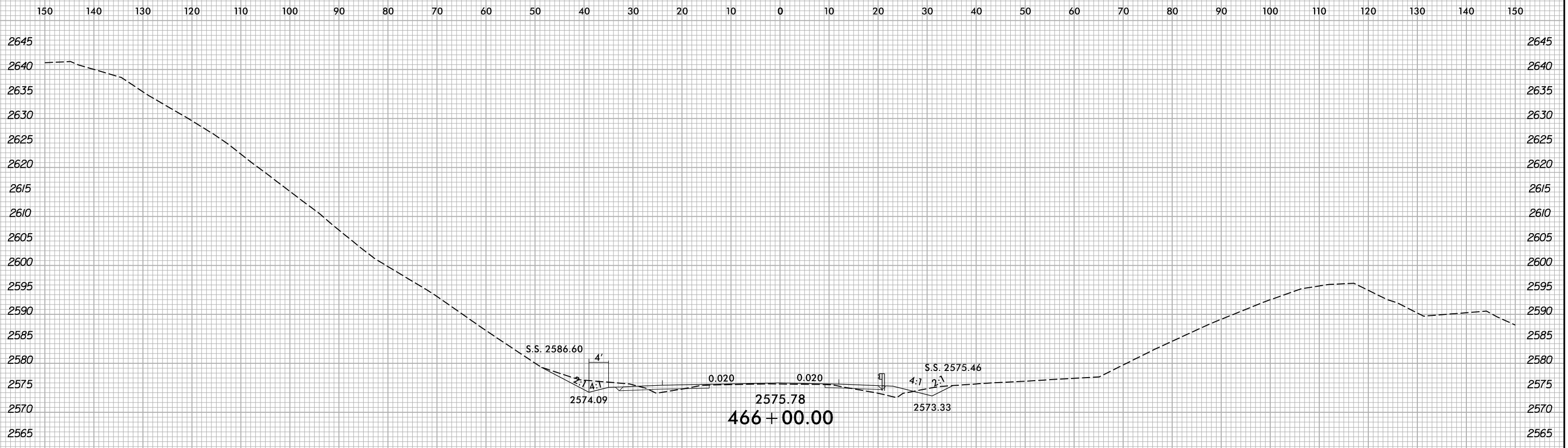

10/13/2022
X:\NCDOT\A-0009CC\A-0009CC-R.dwg
User:smelvr

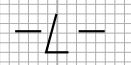

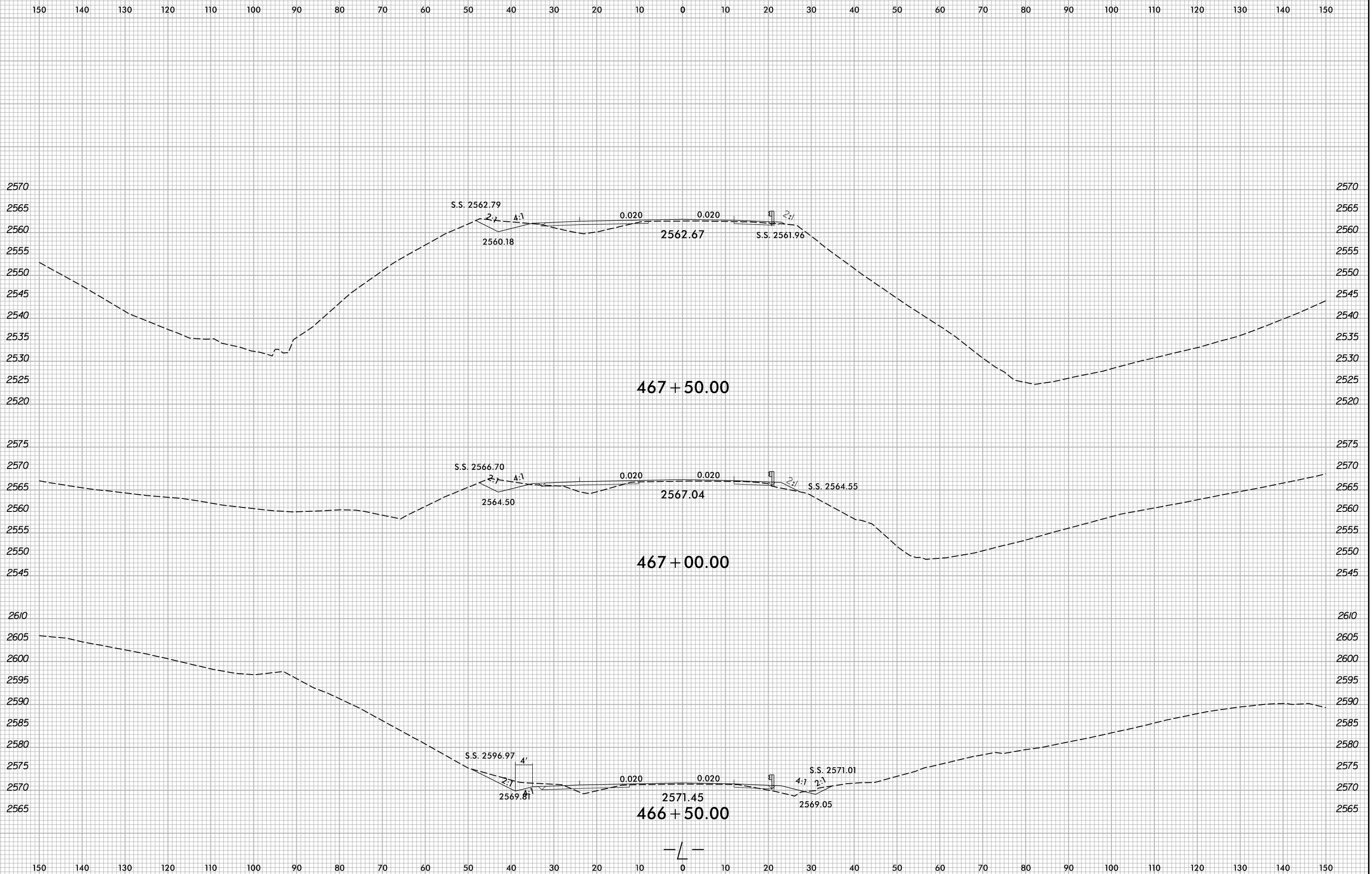

10/13/2022
X:\NCDOT\A-0009\Roadway\XSC\A-0009CC-A-0009CC.Rdw...xp.L.dgn
User:smelvr

6/23/16



PROJ. REFERENCE NO.
A-0009CC

SHEET NO.
X-91

150 140 130 120 110 100 90 80 70 60 50 40 30 20 10 0 10 20 30 40 50 60 70 80 90 100 110 120 130 140 150

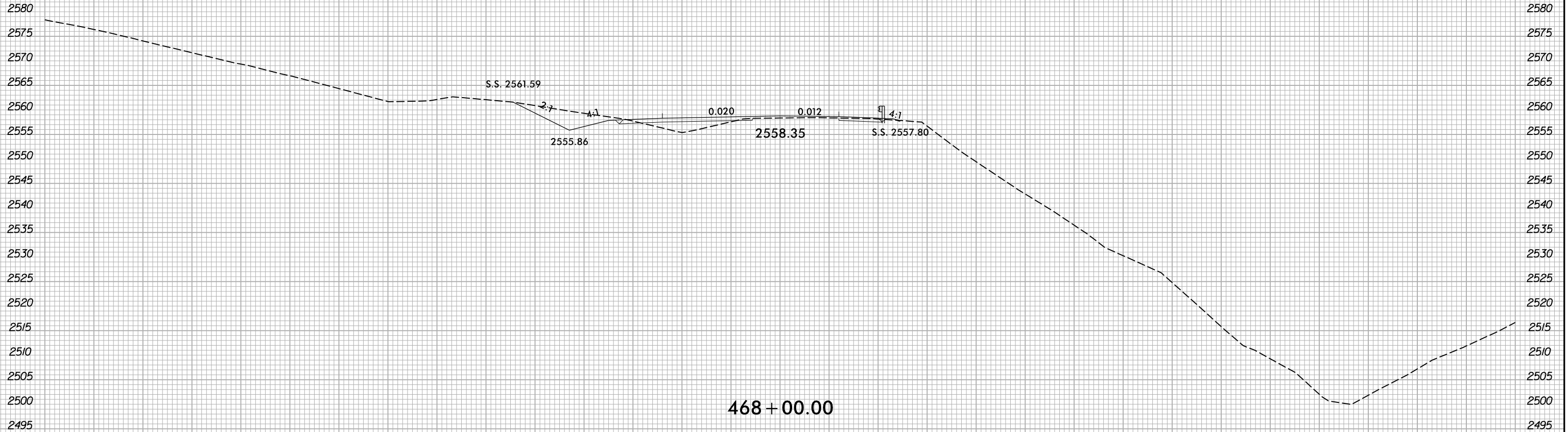

468 + 00.00

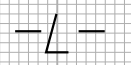

10/13/2022
X:\NCDOT\A-0009\Roadway\XSC\A-0009CC-A-0009CC.Rdw...xp.L.dgn
User:smelvin

150 140 130 120 110 100 90 80 70 60 50 40 30 20 10 0 10 20 30 40 50 60 70 80 90 100 110 120 130 140 150

6/23/16

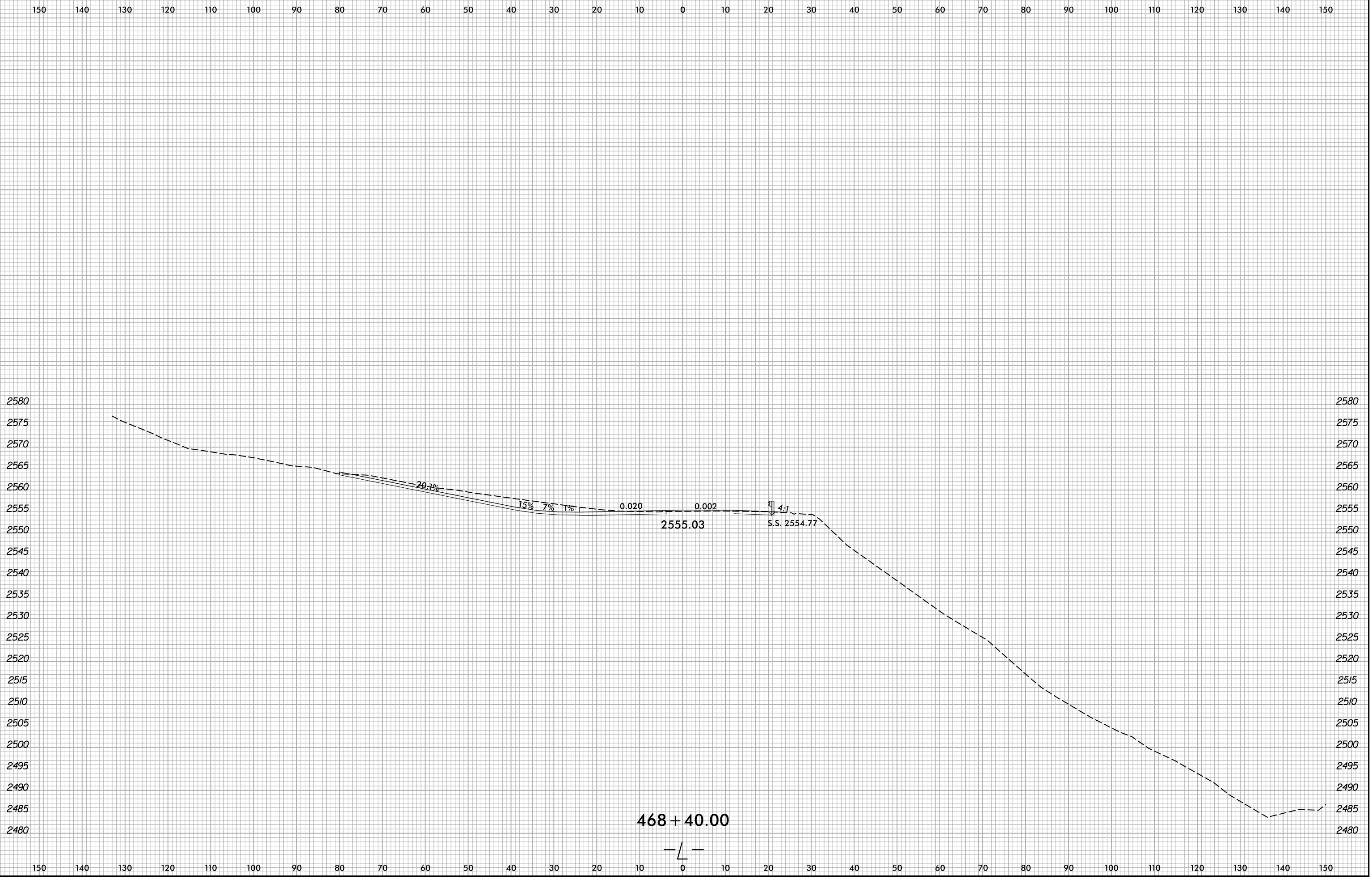

I:\3\2022\X:\NCD01\A-0009\Roadway\XSC\A-0009CC-A-0009CC.Rdw...xl.L.dgn
User:smelvr

468 + 40.00

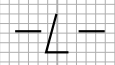

6/23/16

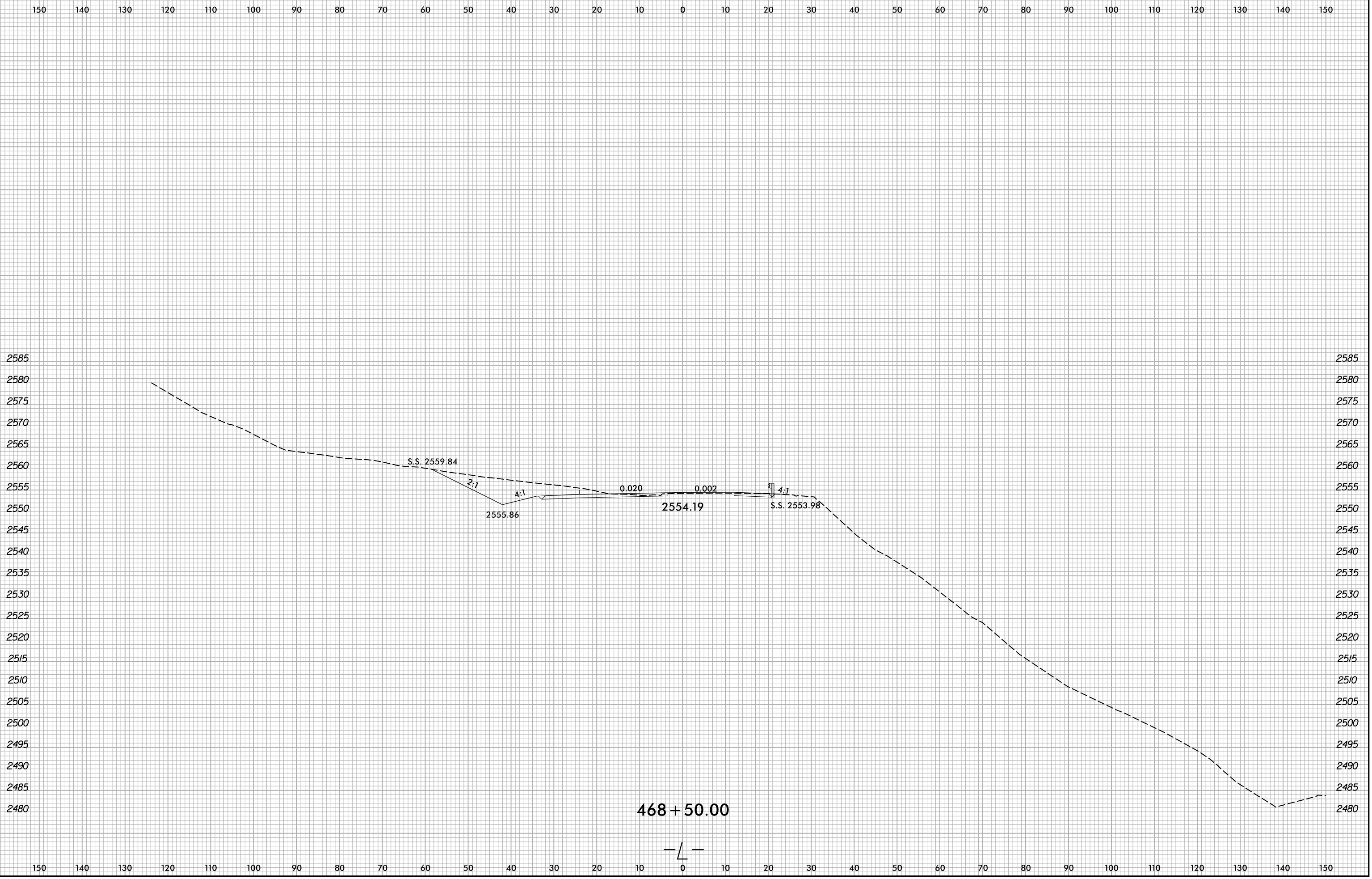

10/13/2022
X:\NCDOT\A-0009CC\A-0009CC-R.dwg...
User:smelvr

6/23/16

0 5 10	PROJ. REFERENCE NO.	SHEET NO.
	A-0009CC	X-94

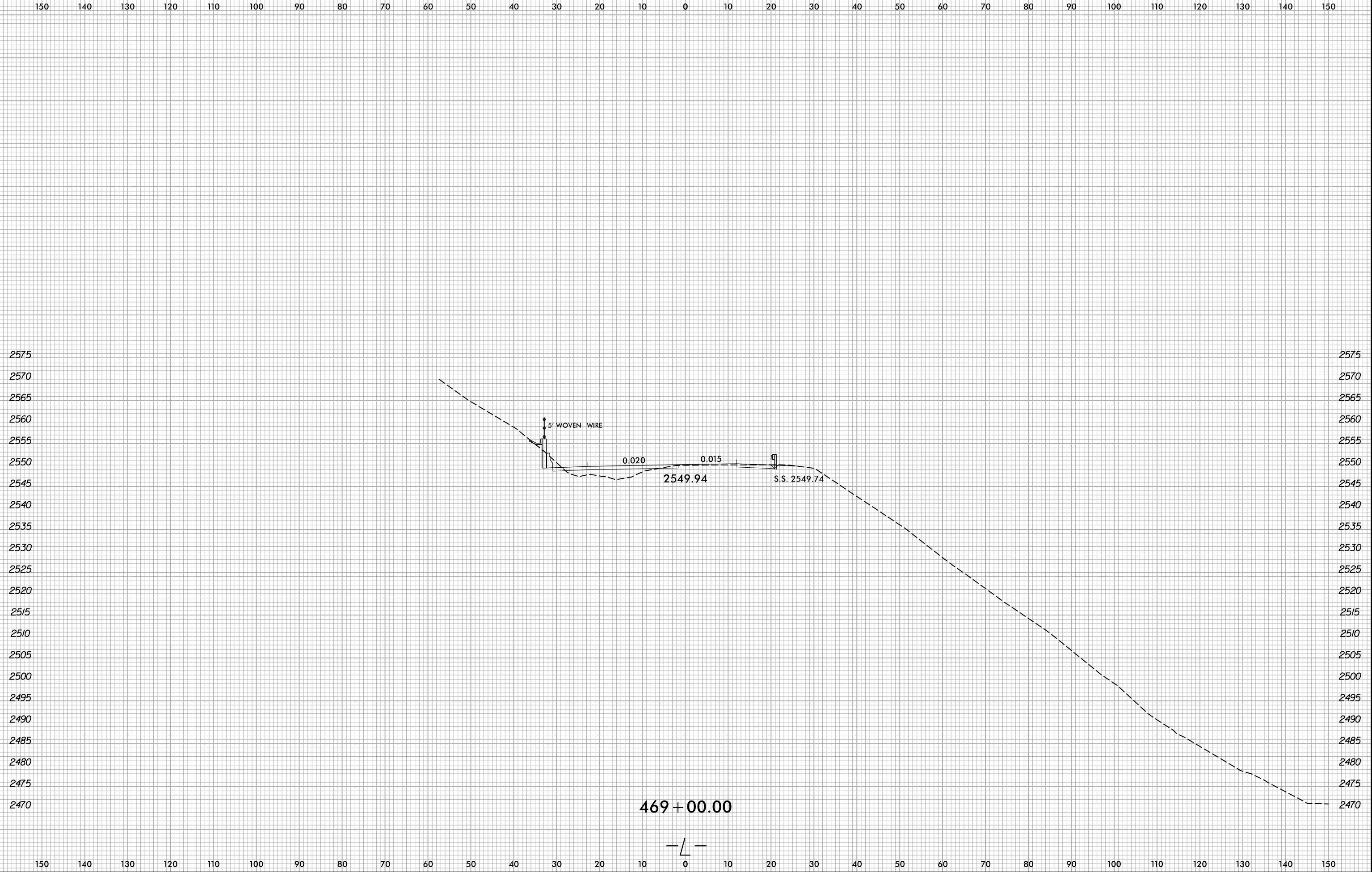

10/13/2022
X:\NCDOT\A-0009CC\A-0009CC-R.dwg
User:smelvr

6/23/16

0 5 10	PROJ. REFERENCE NO.	SHEET NO.
	A-0009CC	X-95

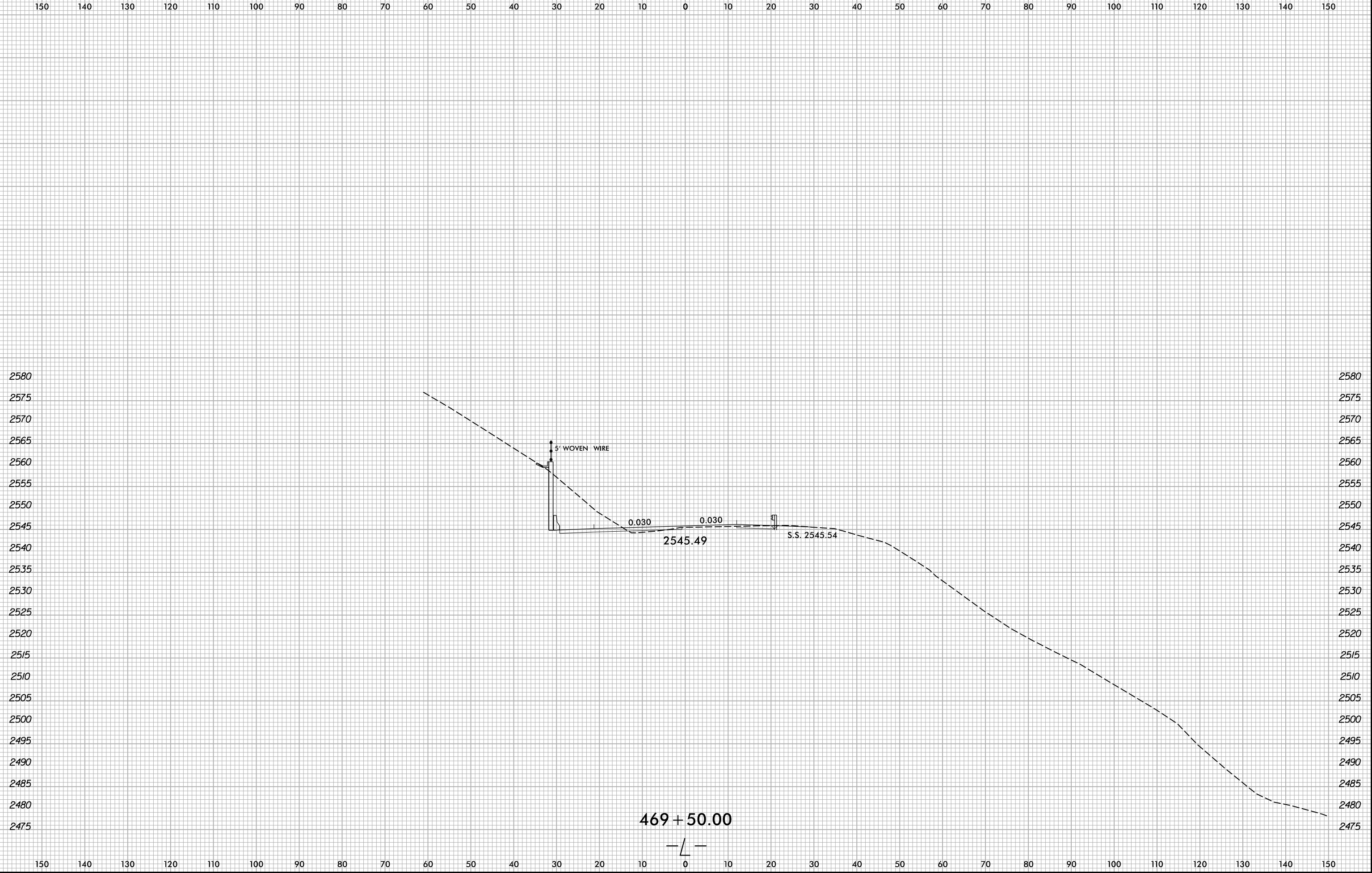

I:\13\2022
X:\NCDOT\A-0009CC\A-0009CC-R.dwg
User:smelvr

6/23/16

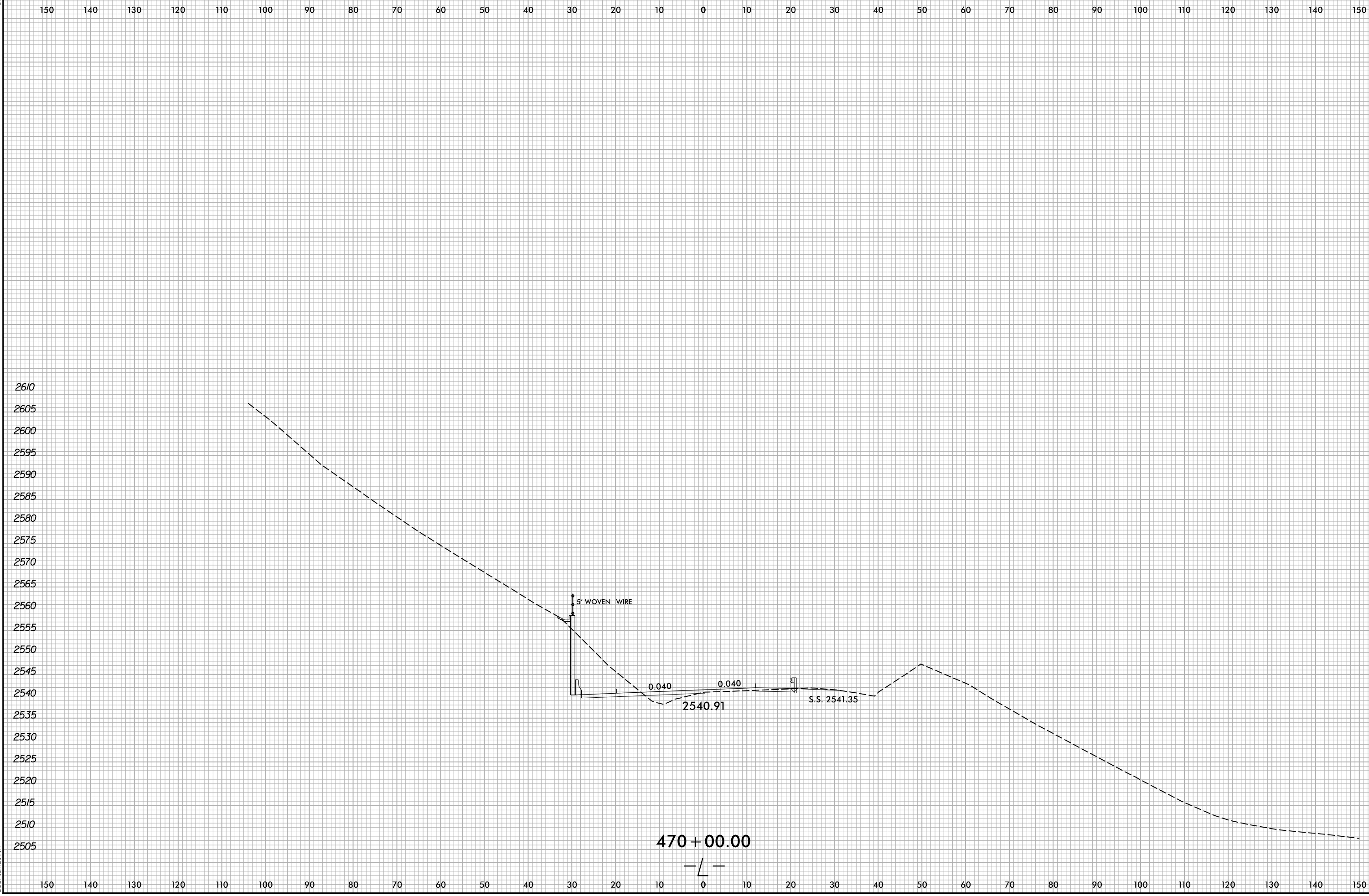

10/13/2022 X:\NCDOT\A-0009\Roadway\XSC\A-0009CC-A-0009CC.Rdw...xp.L.dgn User:smelvr

470 + 00.00

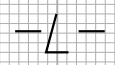

6/23/16

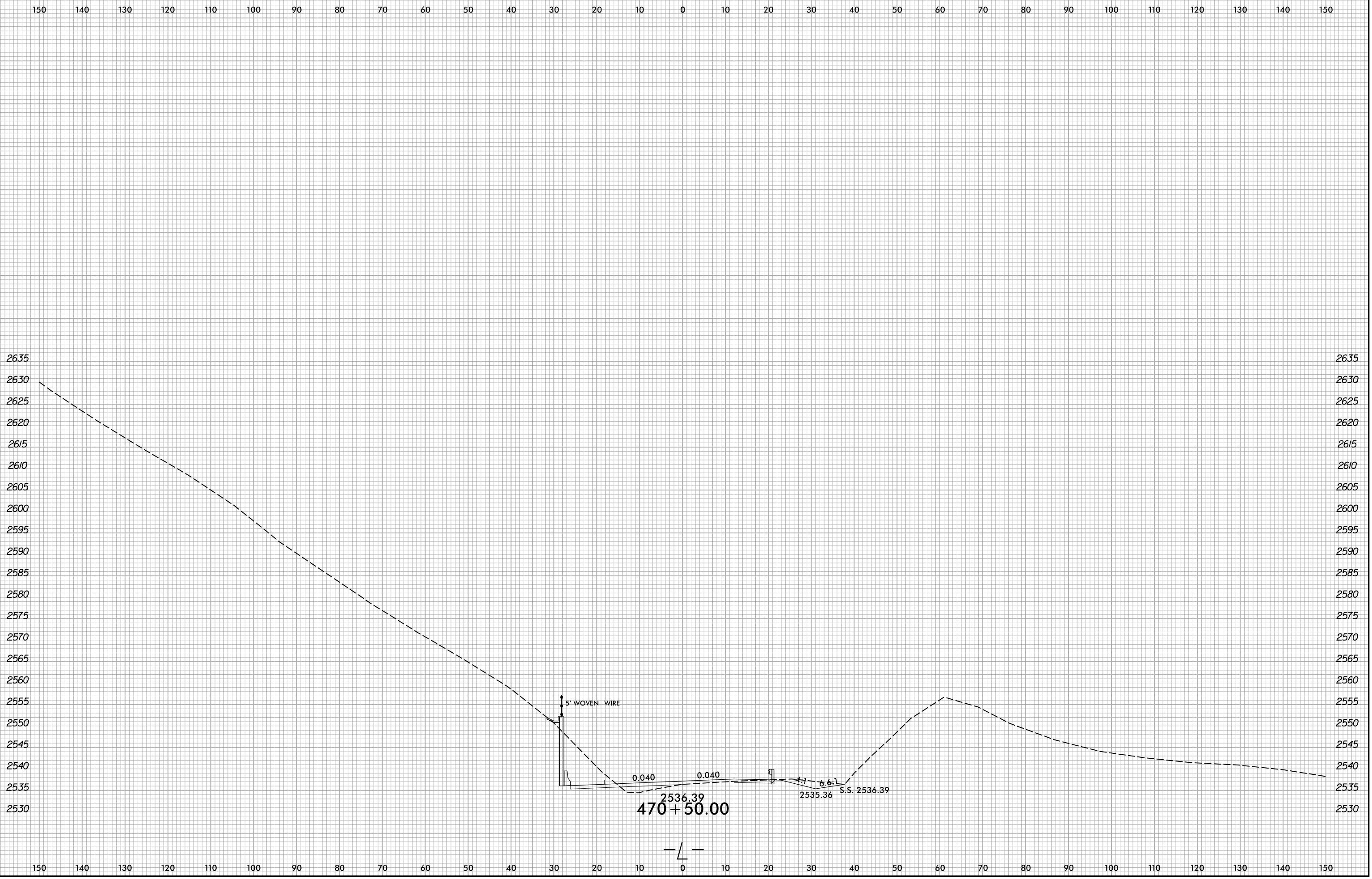

I:\3\2022
X:\NCD01\A-0009CC\A-0009CC.Rdw...xp.L.dgn
User:smelvr

6/23/16

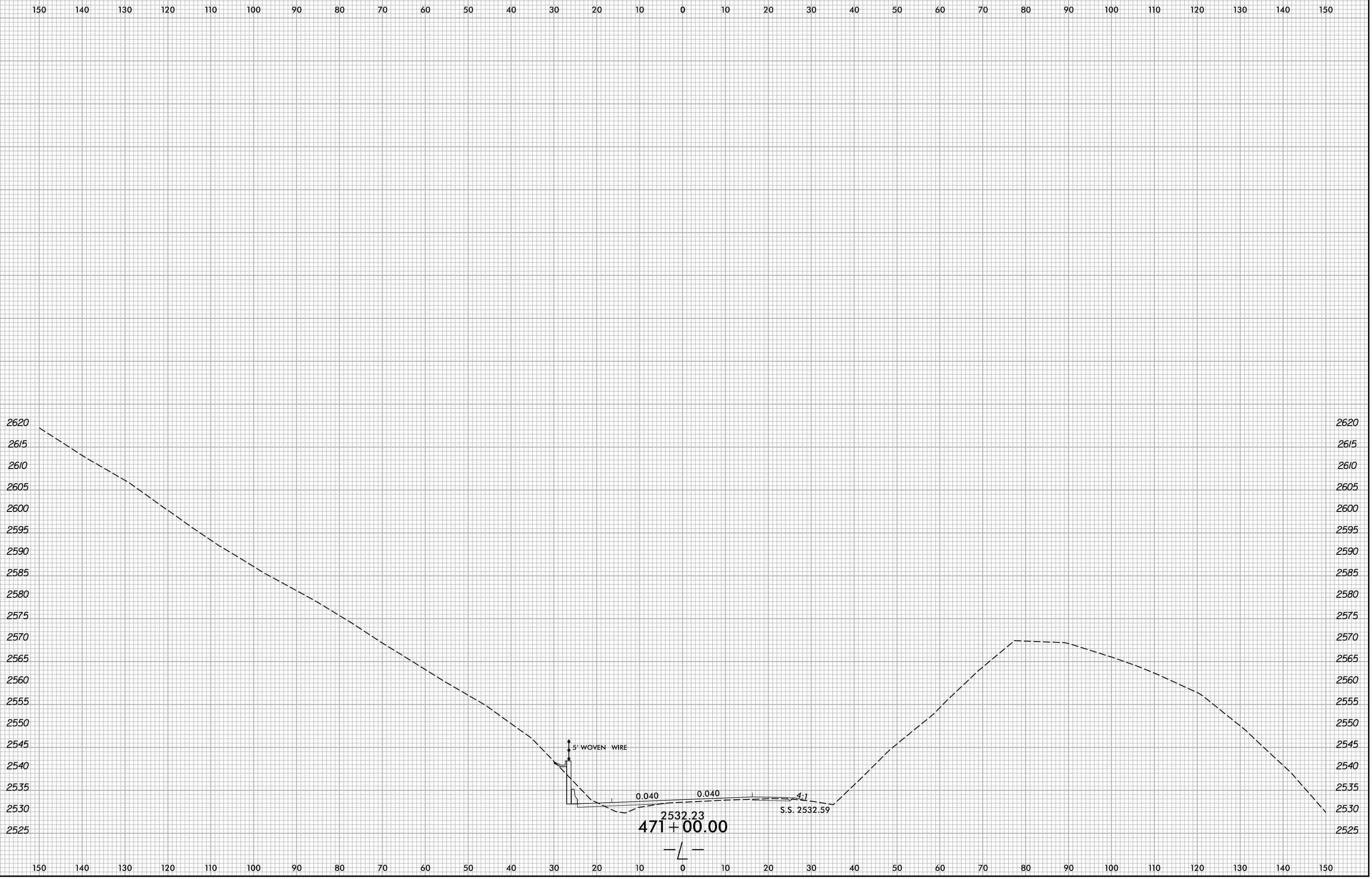

I:\3\2022
X:\NCDOT\A-0009CC\A-0009CC.Rdw...xp.L.dgn
User:smelvr

6/23/16

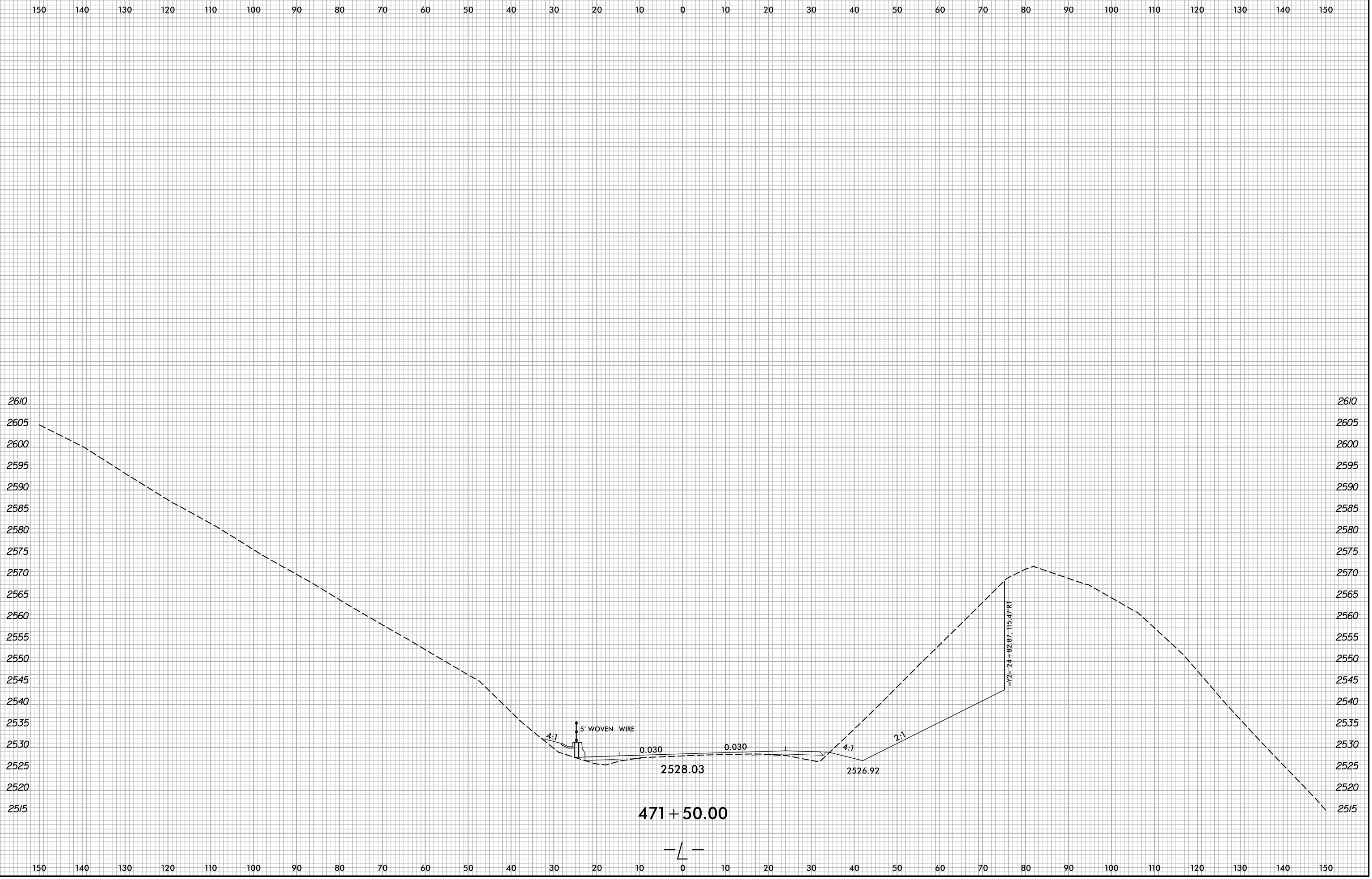

10/13/2022
X:\NCDOT\A-0009CC\A-0009CC.Rdw...xp.L.dgn
User:smelvr

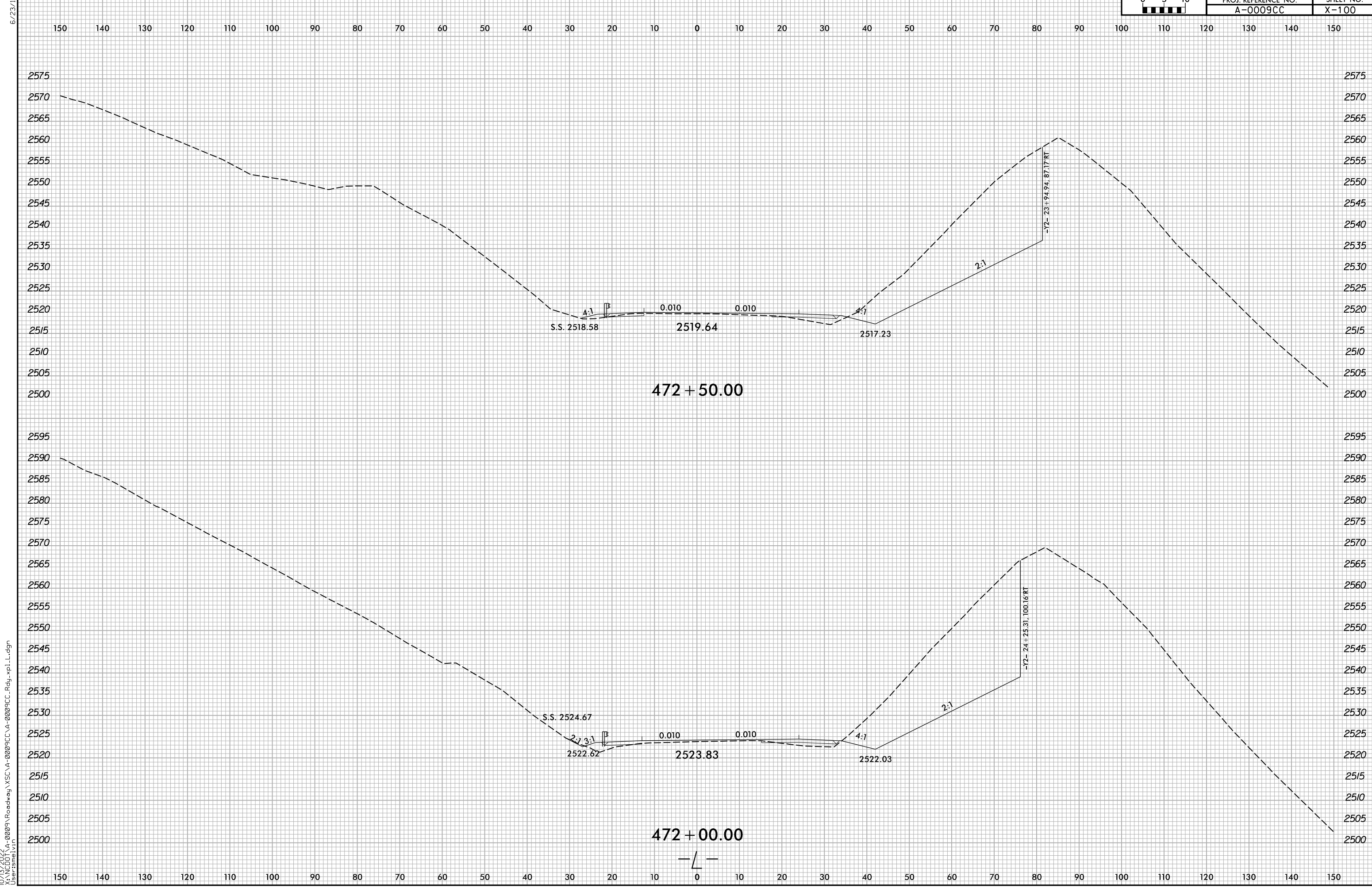

10/13/2022
X:\NCDOT\A-0009CC\A-0009CC.Rdw\A-0009CC.L.dgn
User:smelvr

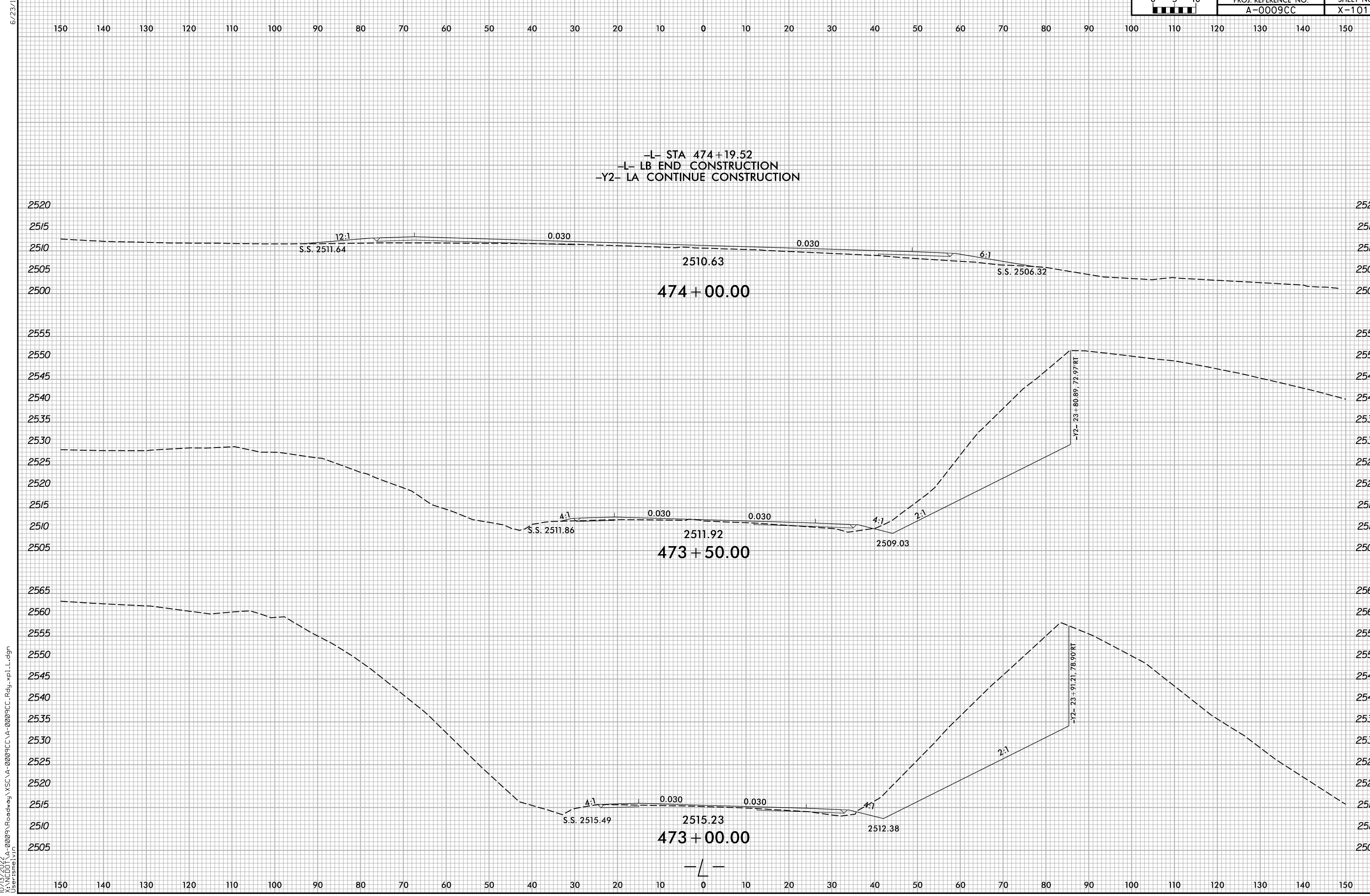

10/13/2022
X:\N\001\A-0009CC\A-0009CC.Rdw...xp.L.dgn
User:smelvr

6/23/16

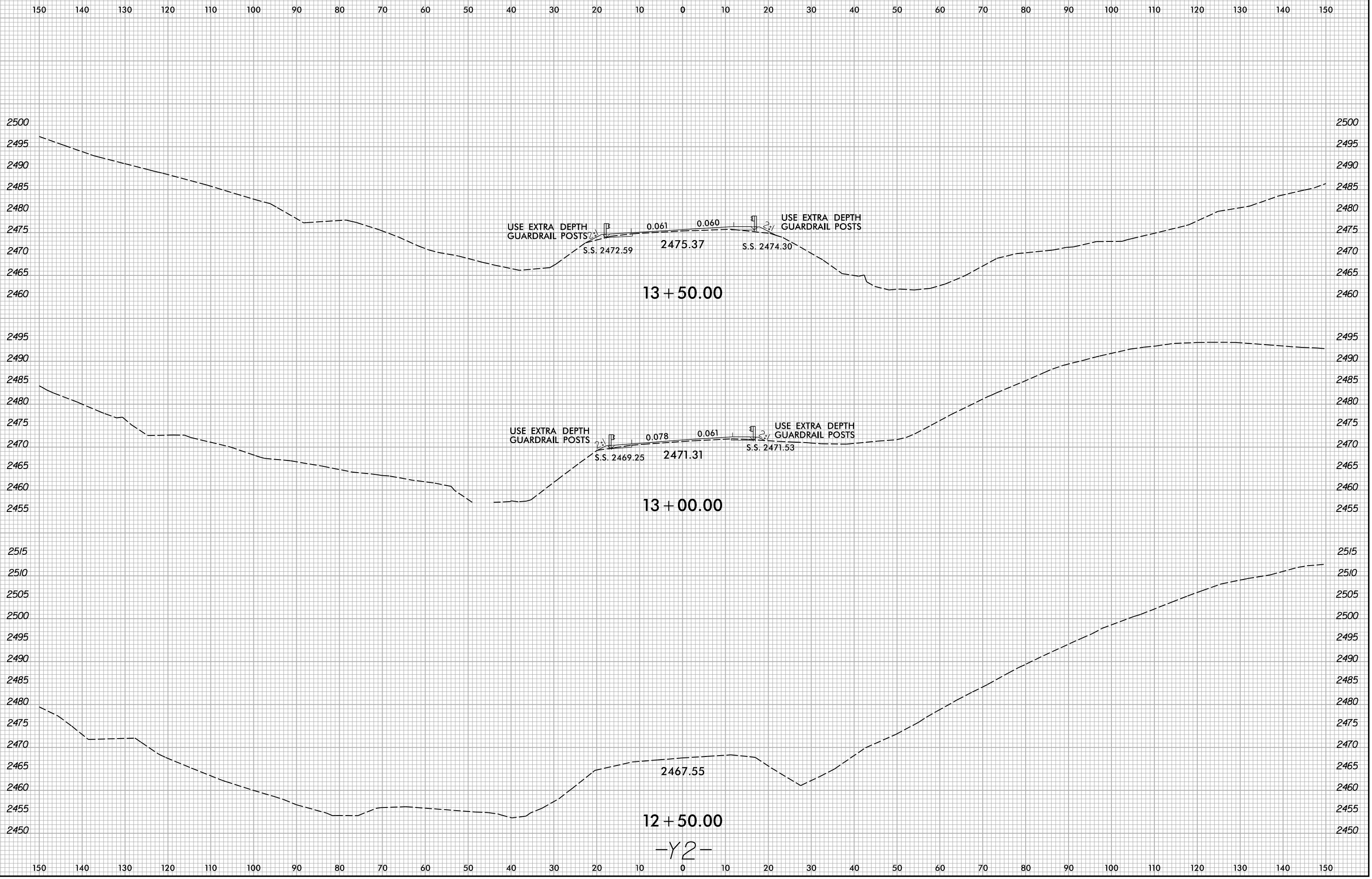

10/13/2022
X:\NCDOT\A-0009CC\A-0009CC-R.dwg...
User:smelvr

6/23/16

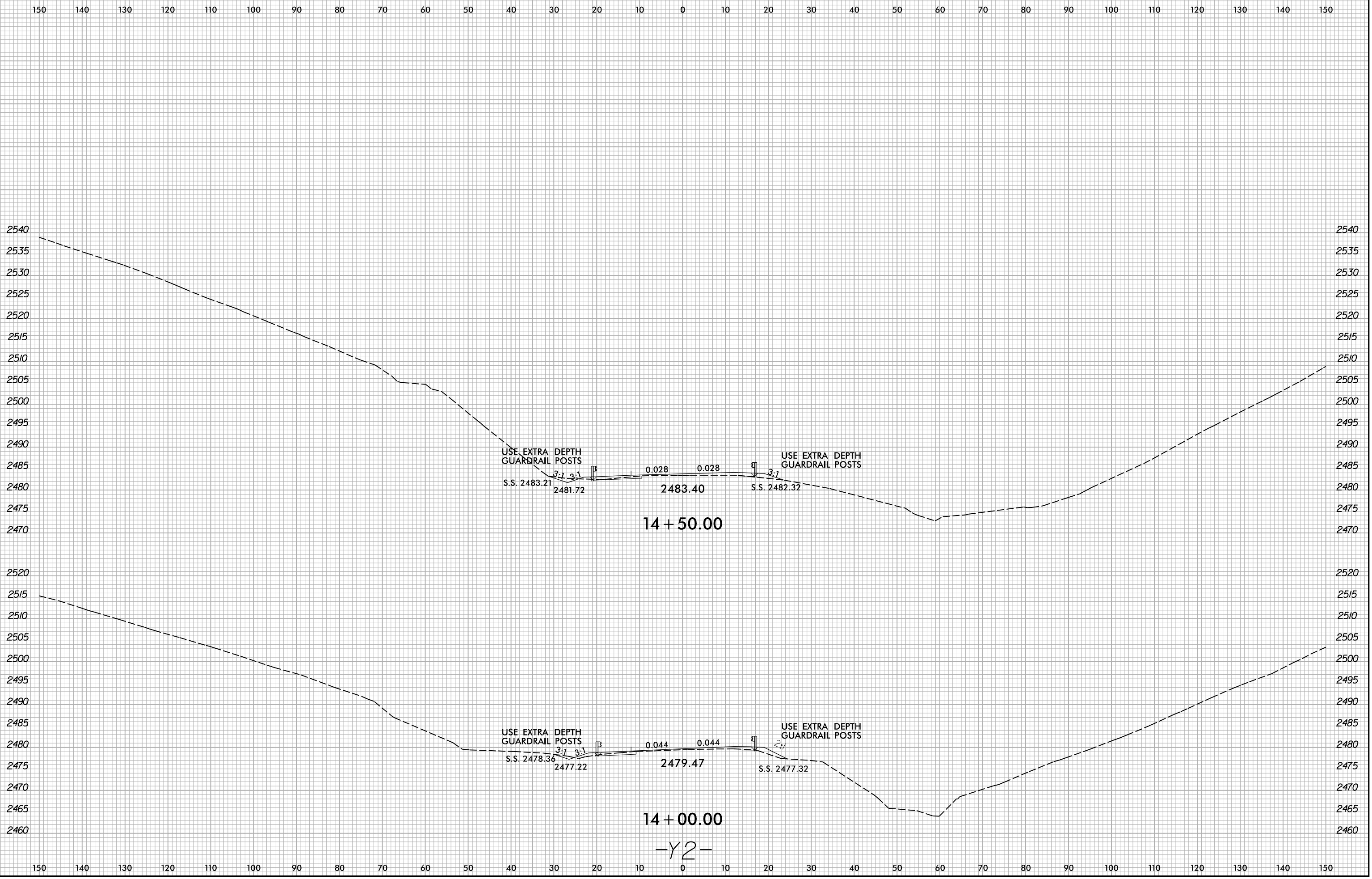

10/13/2022
X:\NCDOT\A-0009\Roadway\XSC\A-0009CC-A-0009CC.Rdw...xp1_Y2.dgn
User:smelvr

6/23/16



PROJ. REFERENCE NO.
A-0009CC

SHEET NO.
X-104

150 140 130 120 110 100 90 80 70 60 50 40 30 20 10 0 10 20 30 40 50 60 70 80 90 100 110 120 130 140 150

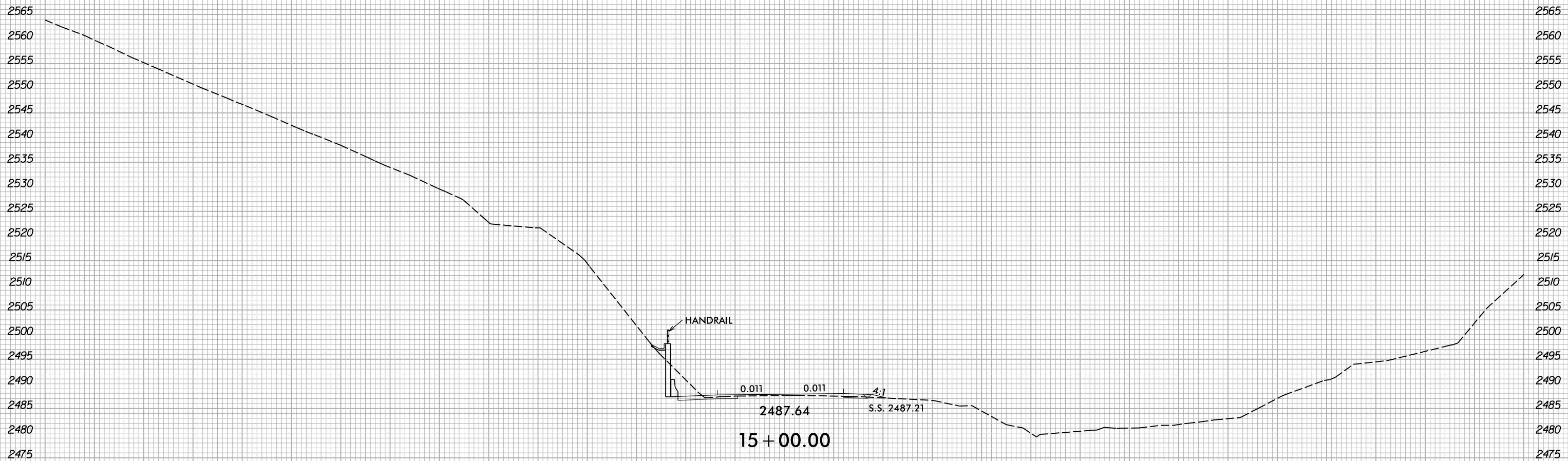

15+00.00
-Y2-

I:\13\2022
X:\NCDOT\A-0009CC\A-0009CC-R.dwg...
User:smelvr

150 140 130 120 110 100 90 80 70 60 50 40 30 20 10 0 10 20 30 40 50 60 70 80 90 100 110 120 130 140 150

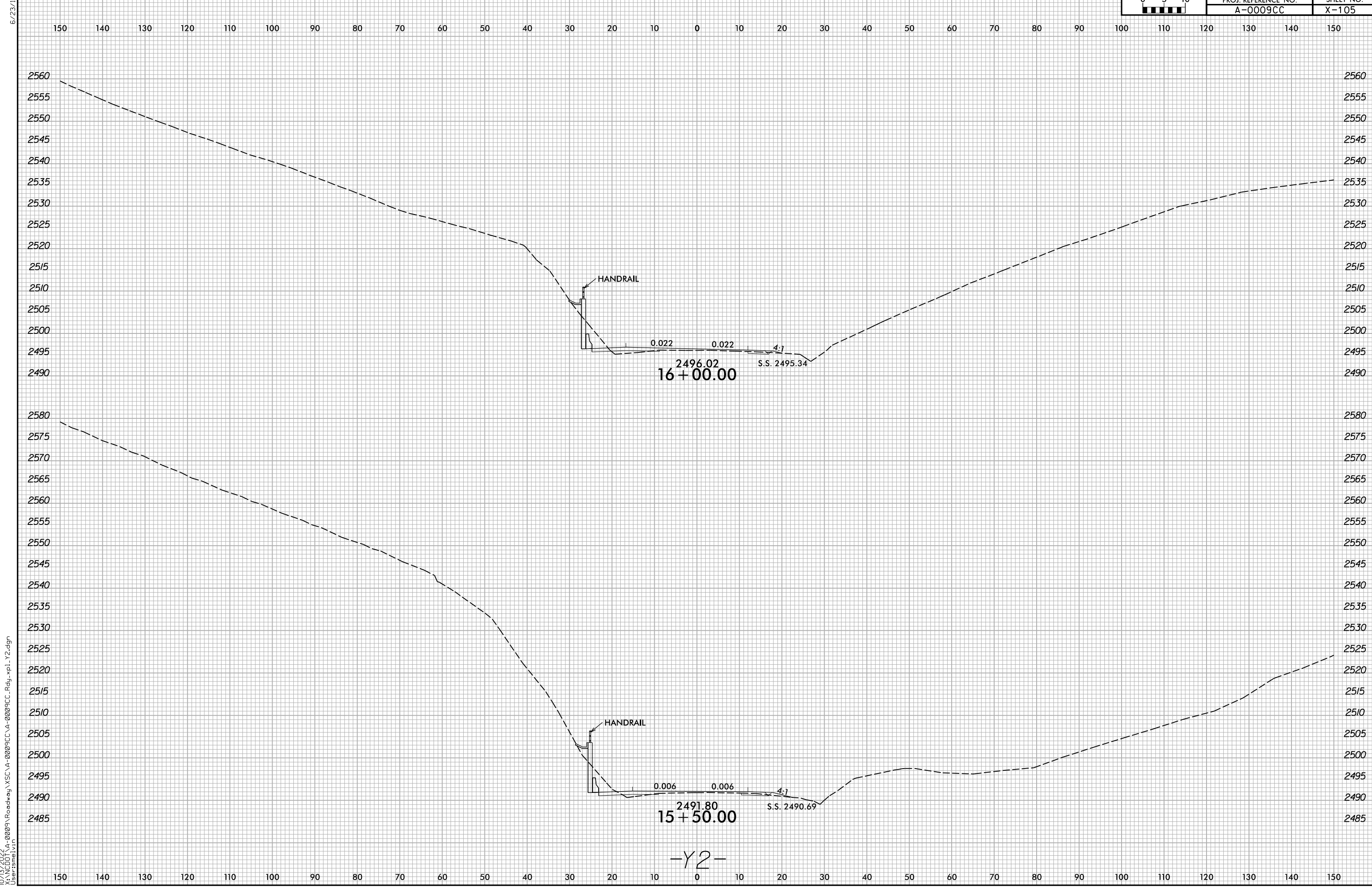

-Y2-

10/13/2022
X:\NCDOT\A-0009\Roadway\XSC\A-0009CC-A-0009CC.Rdw...xp_L_Y2.dgn
User:smelvr

6/23/16



PROJ. REFERENCE NO.
A-0009CC

SHEET NO.
X-106

150 140 130 120 110 100 90 80 70 60 50 40 30 20 10 0 10 20 30 40 50 60 70 80 90 100 110 120 130 140 150

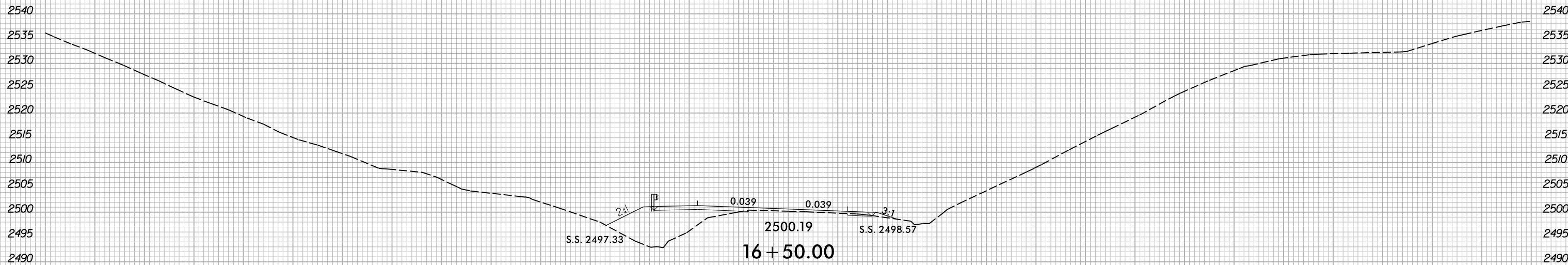
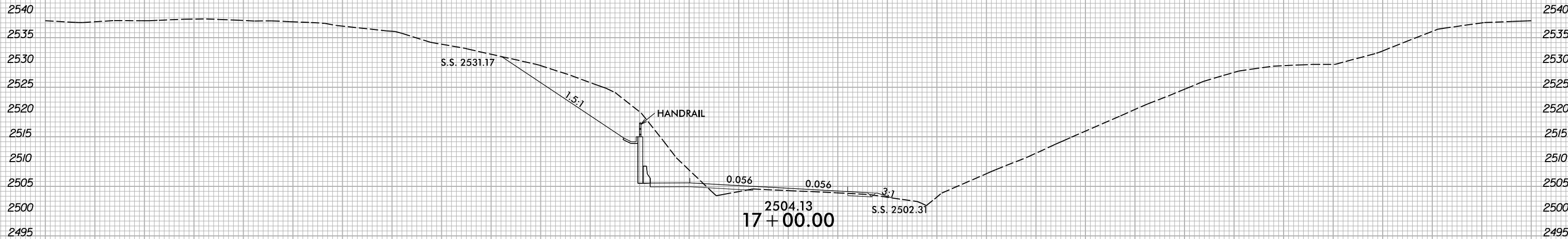

-Y2-

10/13/2022
X:\NCDOT\A-0009\Roadway\XSC\A-0009CC-A-0009CC.Rdw...xp_L_Y2.dgn
User:smelvr

150 140 130 120 110 100 90 80 70 60 50 40 30 20 10 0 10 20 30 40 50 60 70 80 90 100 110 120 130 140 150

6/23/16



PROJ. REFERENCE NO.
A-0009CC

SHEET NO.
X-107

150 140 130 120 110 100 90 80 70 60 50 40 30 20 10 0 10 20 30 40 50 60 70 80 90 100 110 120 130 140 150



150 140 130 120 110 100 90 80 70 60 50 40 30 20 10 0 10 20 30 40 50 60 70 80 90 100 110 120 130 140 150

10/13/2022
X:\NCDOT\A-0009\Roadway\XSC\A-0009CC\A-0009CC.Rdw...xp_L_Y2.dgn
User:smelvr

-Y2-

6/23/16



PROJ. REFERENCE NO.
A-0009CC

SHEET NO.
X-108

150 140 130 120 110 100 90 80 70 60 50 40 30 20 10 0 10 20 30 40 50 60 70 80 90 100 110 120 130 140 150

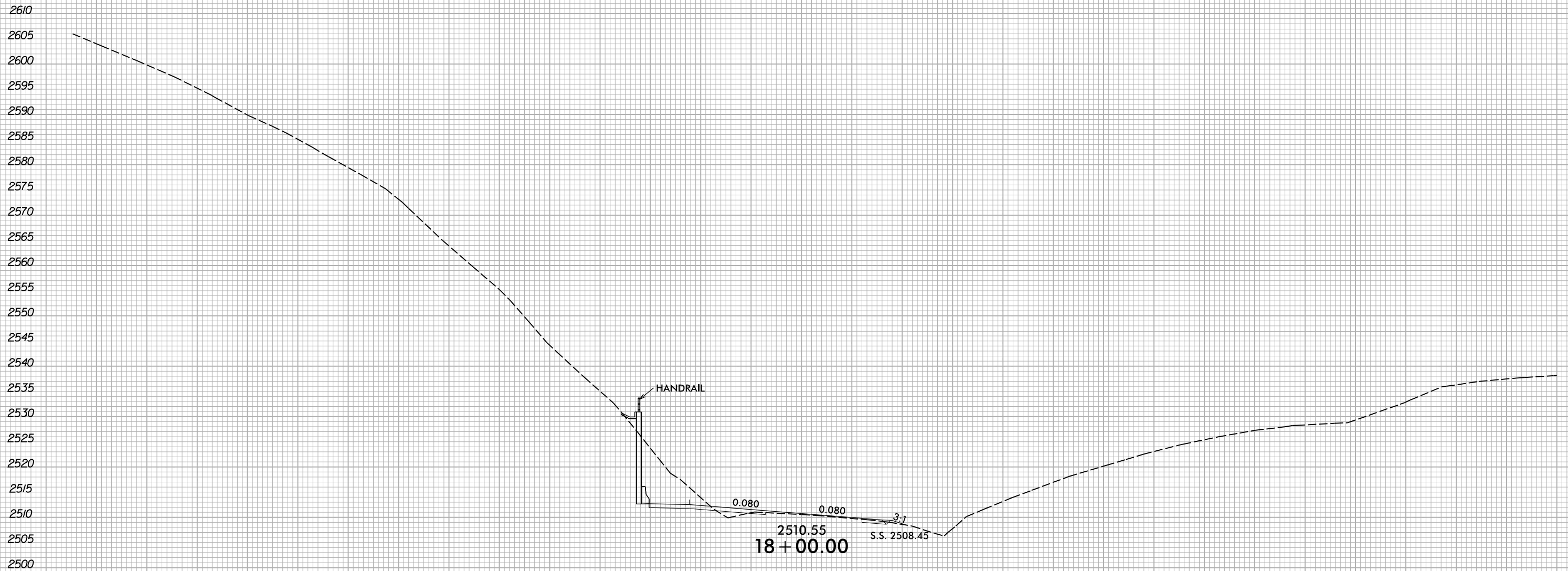

-Y2-

10/13/2022
X:\N\001\A-0009\Roadway\XSC\A-0009CC-A-0009CC.Rdw...xp1_Y2.dgn
User:smelvr

150 140 130 120 110 100 90 80 70 60 50 40 30 20 10 0 10 20 30 40 50 60 70 80 90 100 110 120 130 140 150

6/23/16

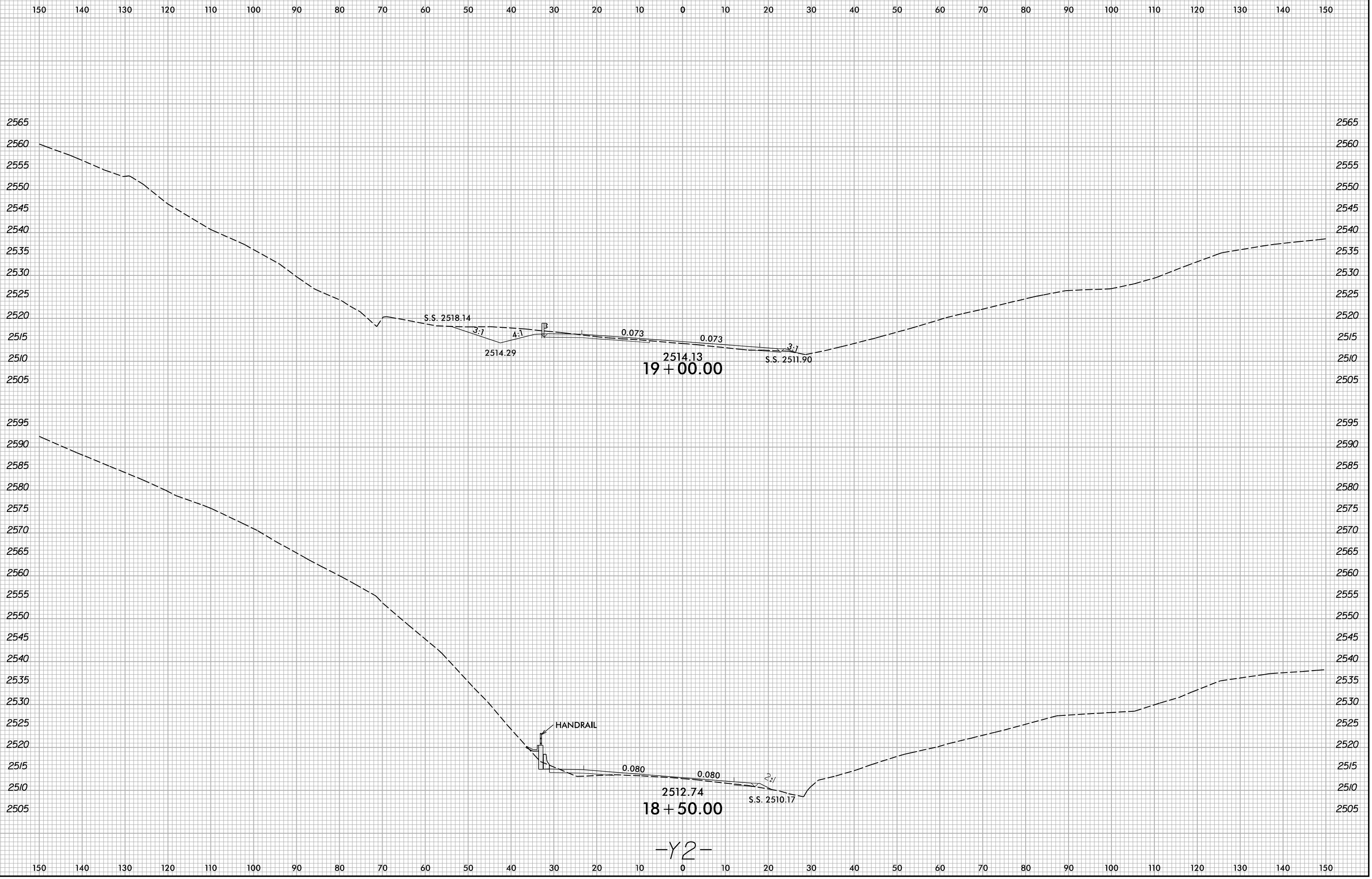

10/13/2022
X:\N\001\A-0009\Roadway\XSC\A-0009CC-A-0009CC.Rdw...xp_L_Y2.dgn
User:smelvr

-Y2-

6/23/16



PROJ. REFERENCE NO.	SHEET NO.
A-0009CC	X-110

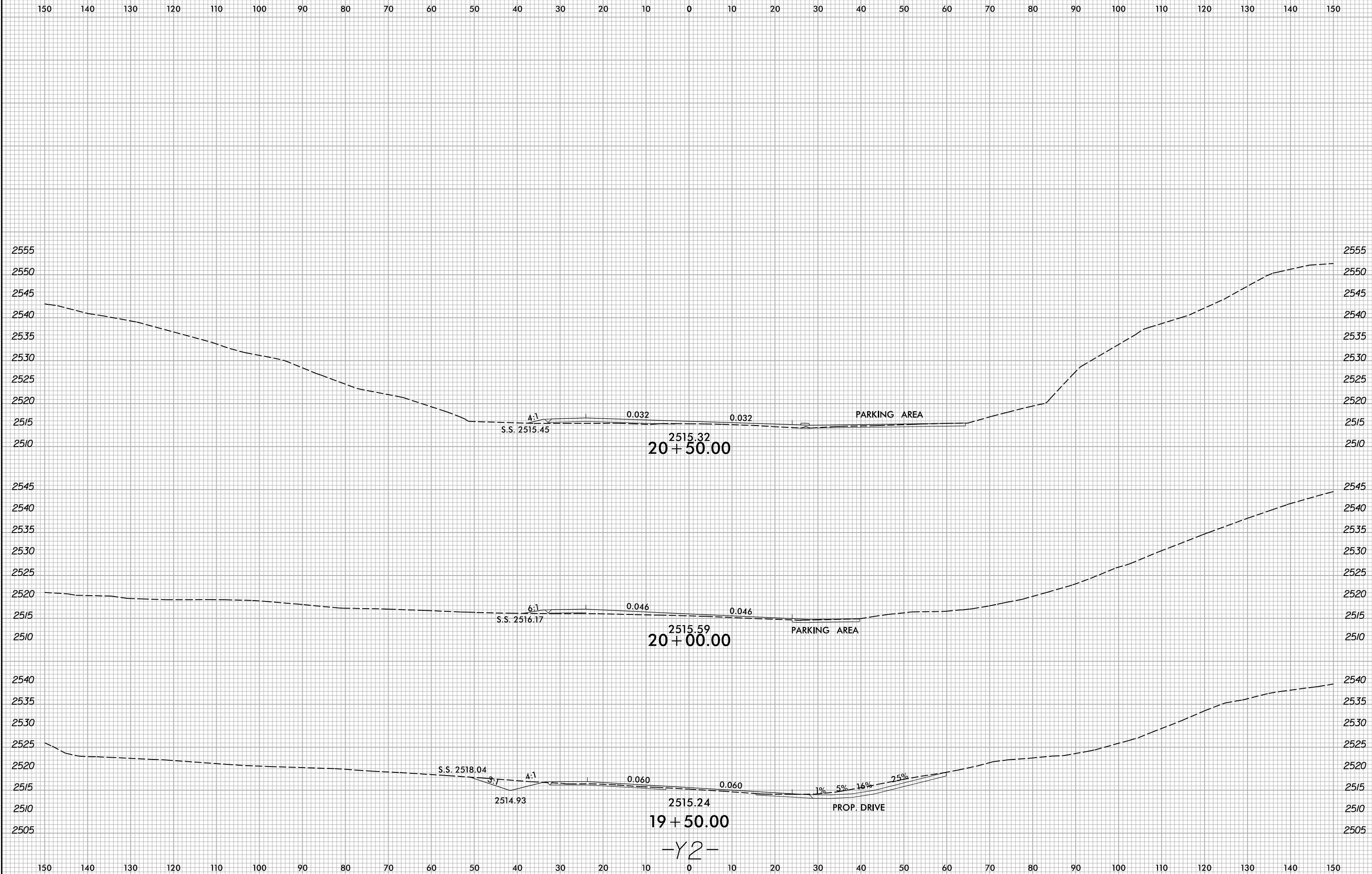

10/13/2022
X:\NCD01\A-0009\Roadway\XSC\A-0009CC\A-0009CC_Rdy_vpl_Y2.dgn
User:smelvr

-Y2-

6/23/16

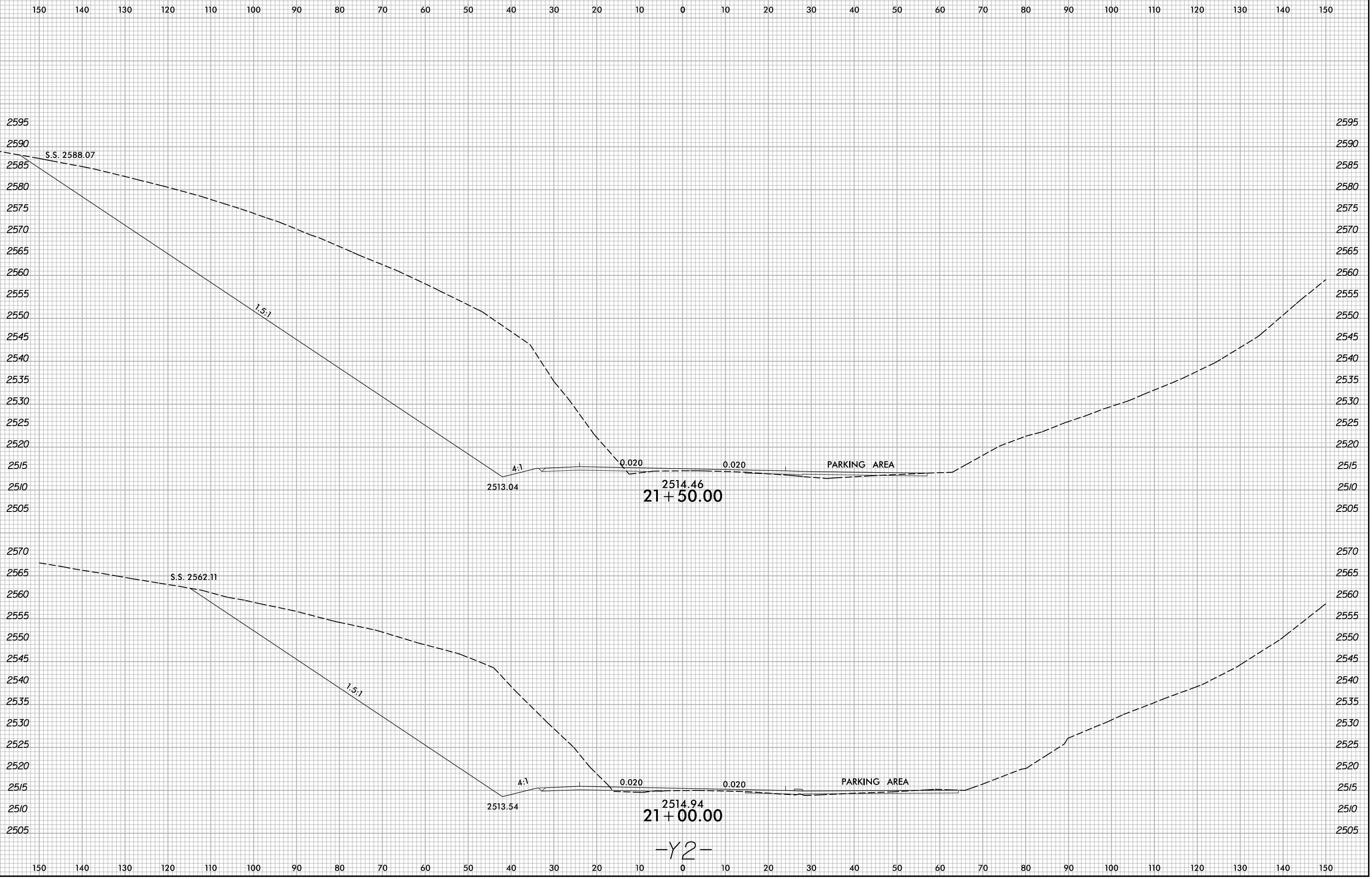

10/13/2022
X:\NCD01\A-0009\Roadway\XSC\A-0009CC-A-0009CC.Rdw...xp_L_Y2.dgn
User:smelvr

-Y2-

6/23/16



PROJ. REFERENCE NO.
A-0009CC

SHEET NO.
X-112

200 190 180 170 160 150 140 130 120 110 100 90 80 70 60 50 40 30 20 10 0 10 20 30 40 50 60 70 80 90 100

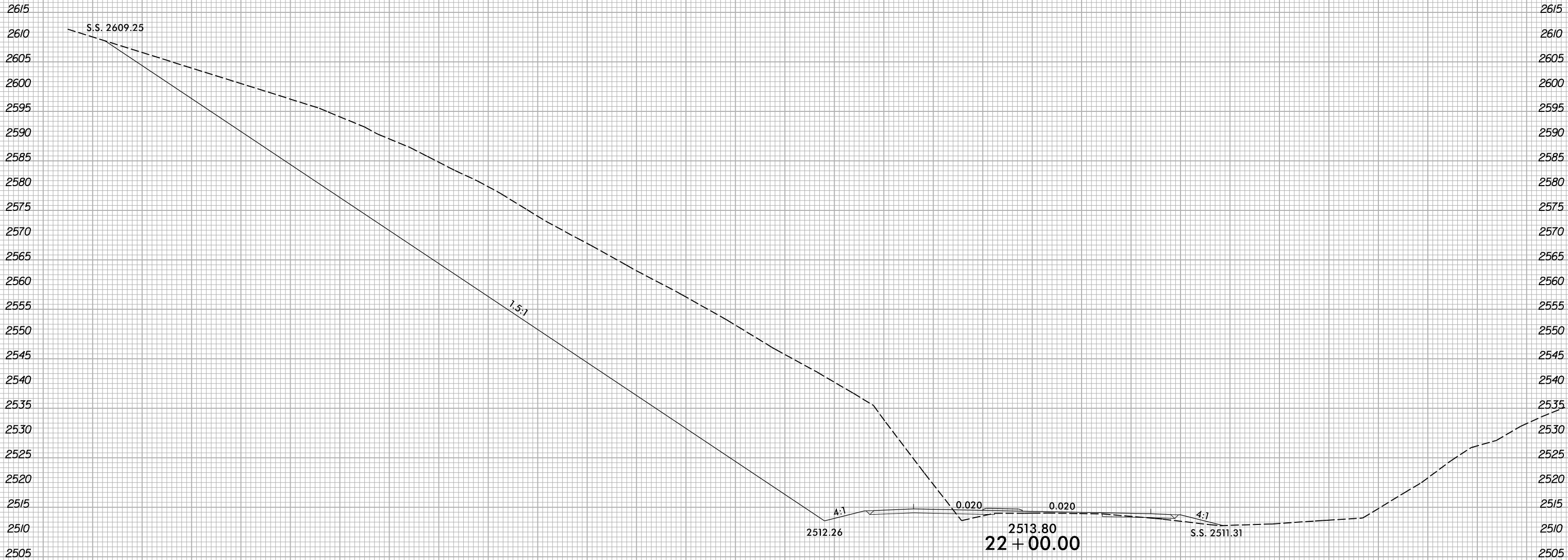

200 190 180 170 160 150 140 130 120 110 100 90 80 70 60 50 40 30 20 10 0 10 20 30 40 50 60 70 80 90 100

10/13/2022
X:\NCDOT\A-0009\Roadway\XSC\A-0009CC\A-0009CC.Rdw...xp1_Y2.dgn
User:smelvr

-Y2-

6/23/16

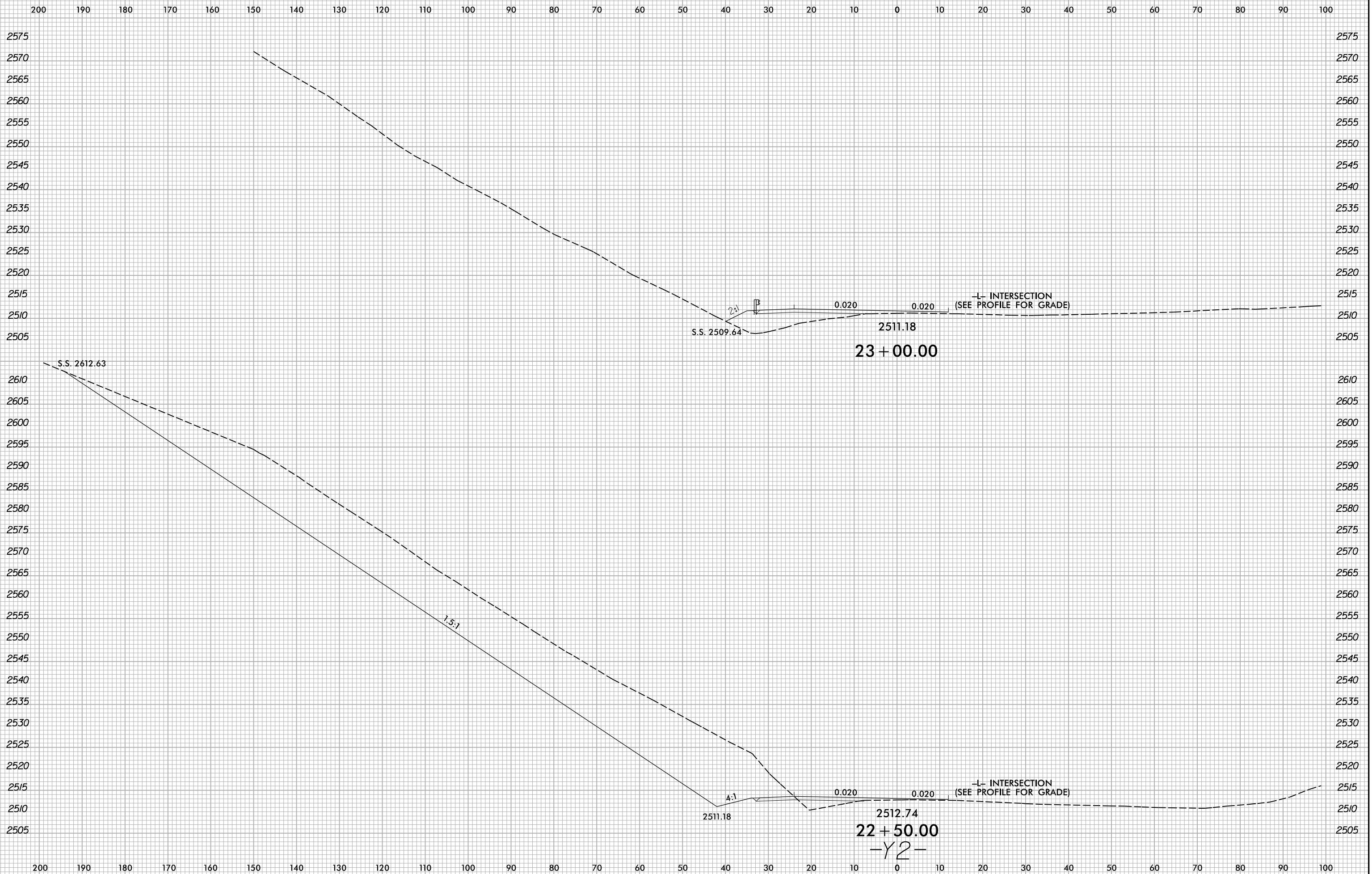

I:\13\2022\X:\NCDOT\A-0009\Roadway\XSC\A-0009CC-A-0009CC.Rdw...xp_L_Y2.dgn
User:smelvr

6/23/16

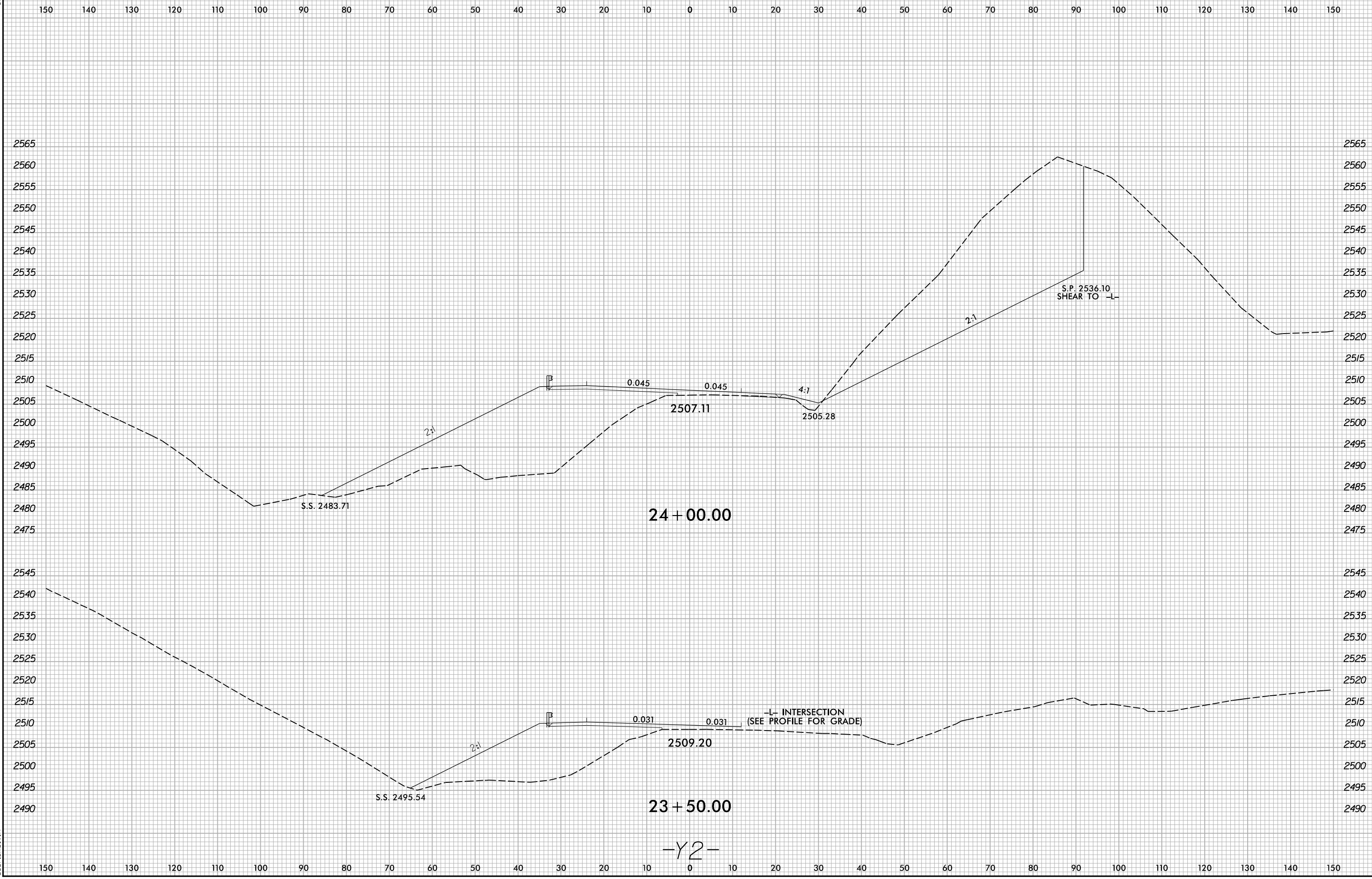

10/13/2022
X:\NCDOT\A-0009CC\A-0009CC-R.dwg...
User:smelvr

-Y2-



24 + 50.00

-Y2-

10/13/2022
X:\NCD01\A-0009\Roadway\XSC\A-0009CC\A-0009CC.Rdw...xp1_Y2.dgn
User:smelvr

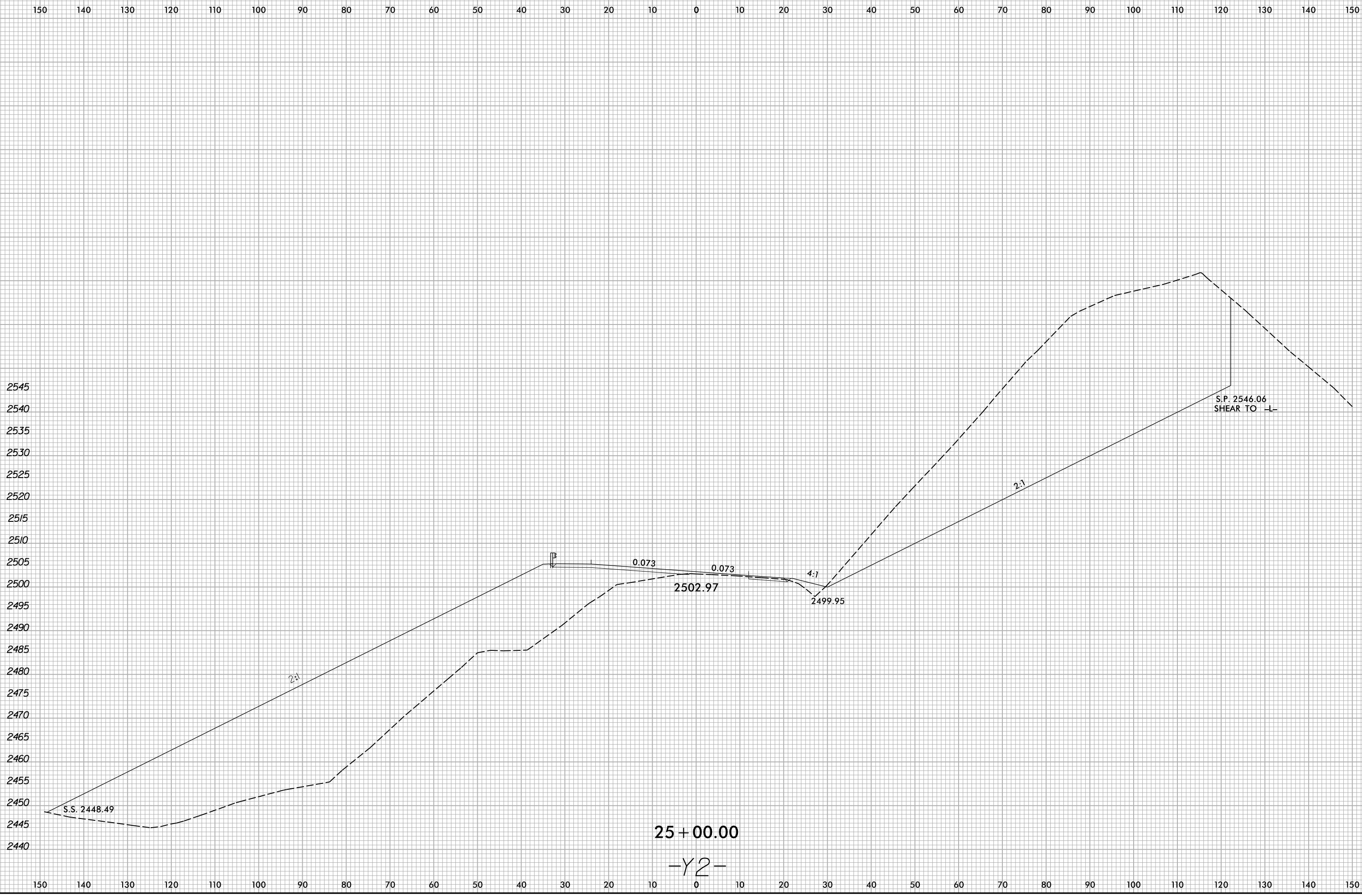

I:\13\2022
 X:\NCDOT\A-0009CC\A-0009CC\Roadway\XSC\A-0009CC-A-0009CC.Rdw...xp_L_Y2.dgn
 User:smelvr