

STATE OF NORTH CAROLINA
DIVISION OF HIGHWAYS

TRANSPORTATION MANAGEMENT PLAN

GRAHAM COUNTY
DIVISION 14

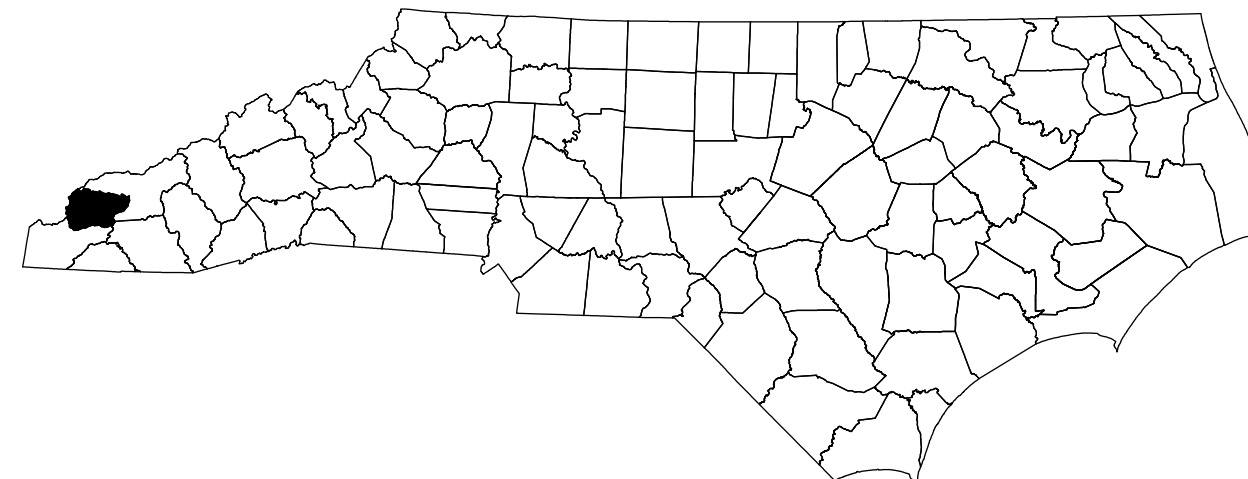

**NC 143 FROM 0.5 MI NORTH OF APPALACHIAN TRAIL TO NC 28
NC 28 FROM 0.2 MI WEST OF NC 143 TO 0.2 MI WEST OF SR 1228 (STECOAH RD)**

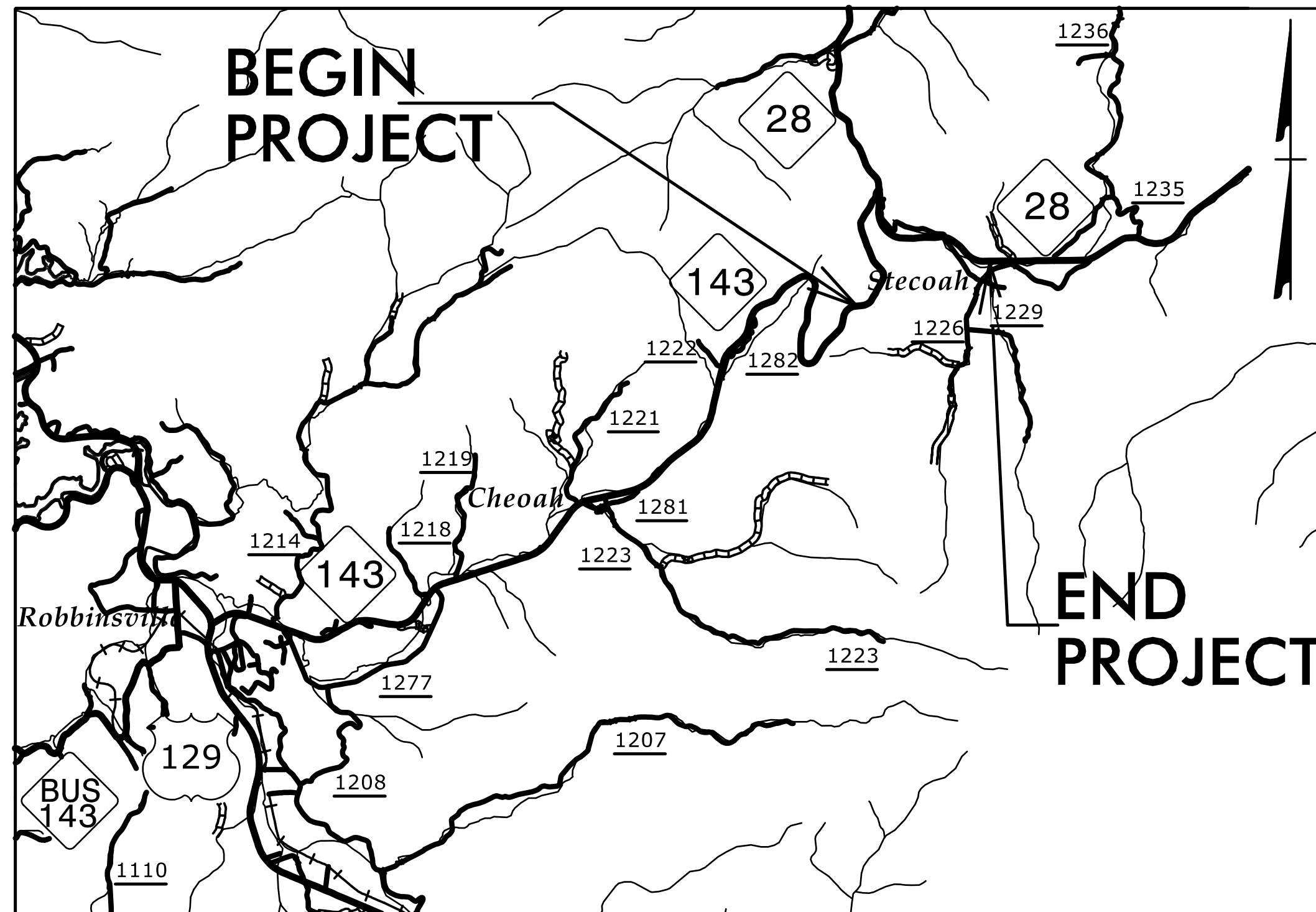

VICINITY MAP

INDEX OF SHEETS	
SHEET NO.	TITLE
TMP-1	TITLE SHEET, VICINITY MAP, AND INDEX OF SHEETS
TMP-1A	LIST OF APPLICABLE ROADWAY STANDARD DRAWINGS, AND LEGEND
TMP-1B	TRANSPORTATION OPERATIONS PLAN: (MANAGEMENT STRATEGIES AND GENERAL NOTES)
TMP-2 & TMP-3	TEMPORARY TRAFFIC CONTROL PHASING
TMP-4 THRU TMP-8	PHASE I
TMP-9 & TMP-12	PHASE II STEP 1
TMP-13 THRU TMP-14	PHASE II STEP 2
TMP-15	PHASE III
TMP-16 THRU TMP-18	PHASE IV

SHEET NO.
TMP-1

TIP PROJECT: A-0009CC

**DOCUMENT NOT CONSIDERED FINAL
UNLESS ALL SIGNATURES COMPLETED**

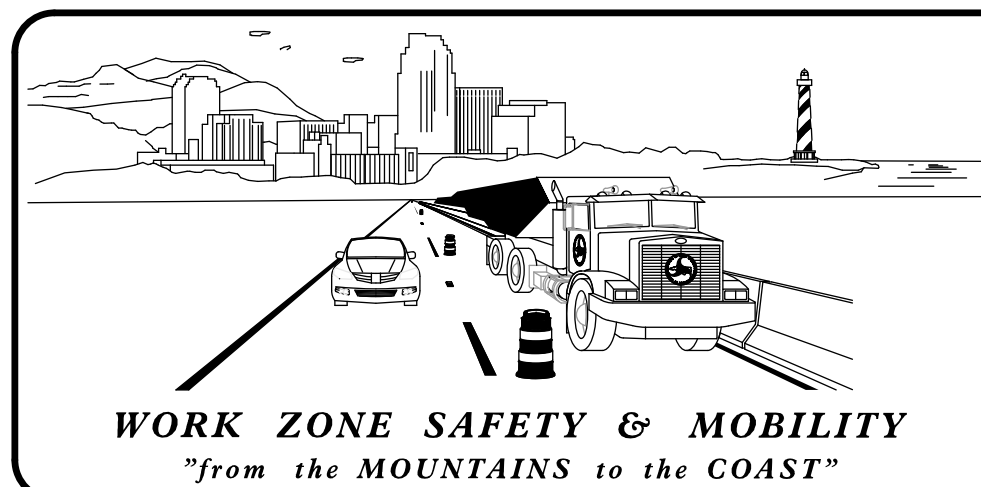

PLANS PREPARED BY:

 JIMMY TERRY, PE
PROJECT ENGINEER

 SANDRA MELVIN
DESIGN ENGINEER

NCDOT CONTACTS:

 WANDA H. AUSTIN, PE
DIVISION ENGINEER

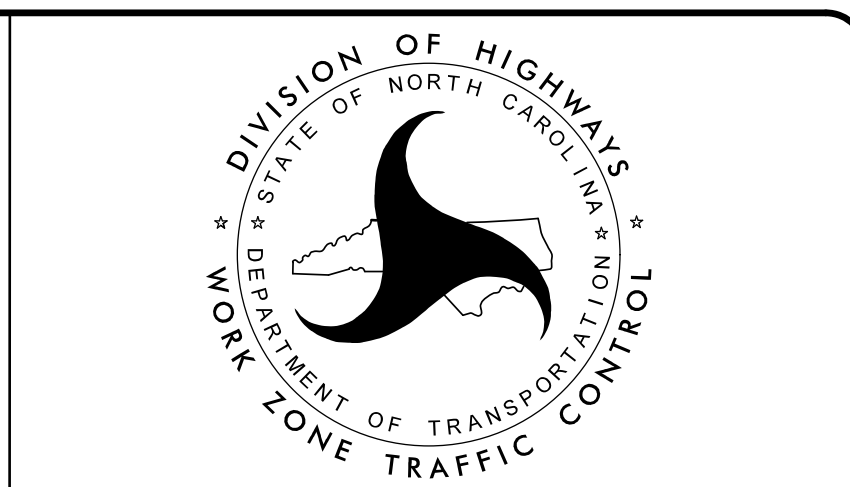

PLAN PREPARED FOR N.C.D.O.T. BY:
 TGS ENGINEERS
 201 W. MARION ST
 SHELBY, NC 28150
 PH (704) 476-0003
 CORP. LICENSE NO.: C-0275

APPROVED:
 DATE: 10/27/2022

 SEAL

I:\27\2022\10\27\2022\Traffic\TrafficControl\TCP\A-0009CC\A-0009CC-TC-TMP-01.dgn
 User: smelvin

ROADWAY STANDARD DRAWINGS

THE FOLLOWING ROADWAY STANDARDS AS SHOWN IN "ROADWAY STANDARD DRAWINGS" - N.C. DEPARTMENT OF TRANSPORTATION - RALEIGH, N.C., DATED JANUARY 2018 ARE APPLICABLE TO THIS PROJECT AND BY REFERENCE HEREBY ARE CONSIDERED A PART OF THESE PLANS:

STD. NO.	TITLE
1101.01	WORK ZONE WARNING SIGNS
1101.02	TEMPORARY LANE CLOSURES
1101.03	TEMPORARY ROAD CLOSURES
1101.04	TEMPORARY SHOULDER CLOSURES
1101.05	WORK ZONE VEHICLE ACCESSES
1101.06	WARNING SIGNS FOR BLASTING ZONES
1101.11	TRAFFIC CONTROL DESIGN TABLES
1110.01	STATIONARY WORK ZONE SIGNS
1110.02	PORTABLE WORK ZONE SIGNS
1130.01	DRUMS
1135.01	CONES
1145.01	BARRICADES
1150.01	FLAGGING DEVICES
1165.01	TRUCK MOUNTED ATTENUATOR
1180.01	SKINNY - DRUMS
1205.01	PAVEMENT MARKINGS - LINE TYPES AND OFFSETS
1205.02	PAVEMENT MARKINGS - TWO LANE AND MULTILANE ROADWAYS
1205.04	PAVEMENT MARKINGS - INTERSECTIONS
1205.09	PAVEMENT MARKINGS - PAINTED ISLANDS
1250.01	RAISED PAVEMENT MARKERS - INSTALLATION SPACING
1251.01	RAISED PAVEMENT MARKERS - (PERMANENT AND TEMPORARY)
1261.01	GUARDRAIL AND BARRIER DELINEATORS - INSTALLATION SPACING
1261.02	GUARDRAIL AND BARRIER DELINEATORS - TYPES AND MOUNTING
1262.01	GUARDRAIL END DELINEATION

LEGEND

GENERAL

- DIRECTION OF TRAFFIC FLOW
- DIRECTION OF PEDESTRIAN TRAFFIC FLOW
- EXIST. PVMT.
- NORTH ARROW
- PROPOSED PVMT.
- TEMP. SHORING (LOCATION PURPOSES ONLY)

- WORK AREA
- REMOVAL
- WEDGING

SIGNALS

- EXISTING
- PROPOSED
- TEMPORARY
- PORTABLE

PAVEMENT MARKINGS

- EXISTING LINES
- TEMPORARY LINES

TRAFFIC CONTROL DEVICES

- BARRICADE (TYPE III)
- CONE
- DRUM
- SKINNY DRUM
- TUBULAR MARKER
- TEMPORARY CRASH CUSHION
- FLASHING ARROW BOARD
- FLAGGER
- LAW ENFORCEMENT
- TRUCK MOUNTED ATTENUATOR (TMA)
- CHANGEABLE MESSAGE SIGN

TEMPORARY SIGNING

- PORTABLE SIGN
- STATIONARY SIGN
- STATIONARY OR PORTABLE SIGN

PAVEMENT MARKERS

- CRYSTAL/CRYSTAL
- CRYSTAL/RED
- YELLOW/YELLOW

PAVEMENT MARKING SYMBOLS

- PAVEMENT MARKING SYMBOLS

TEMPORARY PAVEMENT MARKING

SYMBOL	DESCRIPTION	SYMBOL	DESCRIPTION
PAVEMENT MARKINGS		PAVEMENT MARKINGS	
PAINT (4")		PAINT (24")	
P1	(4") WHITE EDGELINE	P61	(24") WHITE STOPBAR
P2	(4") WHITE SOLID LANE LINE	PAVEMENT MARKING SYMBOL	
P4	(4") 3 FT. - 9 FT./SP WHITE MINISKIP	P70	LEFT TURN ARROW
P10	(4") YELLOW EDGELINE	P71	RIGHT TURN ARROW
P13	(4") YELLOW DOUBLE CENTER	PAVEMENT MARKERS	
		MM	TEMPORARY RAISED MARKERS (CRYSTAL & CRYSTAL)

10/14/2022 X:\NCDOT\A-0009\TrafficControl\TCP\A-0009CC\A-0009CC_TC_TMP_OIA.dgn User:smelvin

APPROVED: DATE: 10/18/2022 SEAL			ROADWAY STANDARD DRAWINGS & LEGEND
DOCUMENT NOT CONSIDERED FINAL UNLESS ALL SIGNATURES COMPLETED			

PHASING

PROJ. REFERENCE NO.	SHEET NO.
A-0009CC	TMP-2
 TGS ENGINEERS 201 W. MARION ST. STE 200 SHELBY, NC 28150 PH (704) 476-0003 CORP. LICENSE NO.: C-0275	

CONSTRUCTION OF PROJECT A-0009CC WILL OCCUR IN 2 SEPARATE AREAS. THE CONTRACTOR MAY WORK CONCURRENTLY IN BOTH.

AREA A : NC 143 FROM 0.5 MI NORTH OF APPALACHIAN TRAIL TO NC 143
AREA B : NC 28 FROM 0.2 MI WEST OF NC 143 TO 0.2 MI WEST OF SR 1228 (STECOAH RD)

NOTES:

- UNLESS OTHERWISE NOTED PROVIDE ACCESS TO ALL DRIVES AND SIDE STREETS AT ALL TIMES.
- UNLESS OTHERWISE NOTED MAINTAIN THE EXISTING TRAFFIC PATTERN OF NC 143, NC 28, AND ALL APPLICABLE STREETS IN THE PROJECT AREA AT ALL TIMES WHILE FLAGGERS ARE NOT AT WORK.
- INSTALL ADVANCED WORK ZONE WARNING SIGNS ON ALL ALIGNMENTS IN ACCORDANCE WITH NCDOT RSD 1101.01, SHEET 3 OF 3.
- UNLESS OTHERWISE NOTED USE NCDOT RSD 1101.02, SHEET 1 OF 14 FOR TEMPORARY LANE CLOSURES.
- WHEN WEDGING OVER EXISTING PAVEMENT, WEDGE TO PROPOSED ELEVATION LESS THE FINAL LAYER OF SURFACE COURSE, OR WEDGE AS NEEDED TO MAINTAIN TRAFFIC AS DIRECTED BY THE ENGINEER.

NC 143 CONSTRUCTION

PHASE I

(TMP-4 & TMP-5)

WHILE MAINTAINING THE EXISTING NC 143 TRAFFIC PATTERN AND USING TEMPORARY LANE AND SHOULDER CLOSURES IN ACCORDANCE WITH NCDOT RSD 1101.02, SHEET 1 OF 14, AND RSD 1101.04 AND FLAGGERS AS NEEDED CONSTRUCT THE FOLLOWING UP TO BUT NOT INCLUDING THE FINAL LAYER OF SURFACE COURSE:

WIDEN NC 143 FROM -L- STA 414+50± TO STA 456+90±, LT
WIDEN NC 143 FROM -L- STA 455+73± TO STA 466+70±, RT
WIDEN NC 143 FROM -L- STA 464+00± TO STA 472+41±, LT

CONSTRUCT DR3 FROM -DR3- FROM STA 10+20± TO STA 11+72± (TMP-4)

CONSTRUCT RETAINING WALL #21 FROM -L- STA 420+39± TO 436+65±, LT (TMP-4)
CONSTRUCT RETAINING WALL #22 FROM -L- STA 438+96± TO 442+58±, LT (TMP-4)
CONSTRUCT RETAINING WALL #23 FROM -L- STA 448+40± TO 452+25±, LT (TMP-5)
CONSTRUCT RETAINING WALL #24 FROM -L- STA 453+25± TO 456+25±, LT (TMP-5)
CONSTRUCT RETAINING WALL #25 FROM -L- STA 468+75± TO 471+75±, LT (TMP-5)

REMOVE ALL TEMPORARY TRAFFIC CONTROL DEVICES.

NC 28 CONSTRUCTION

PHASE I

(TMP-6 THRU TMP-8)

UNLESS OTHERWISE NOTED MAINTAIN THE EXISTING NC 28 TRAFFIC PATTERN. USING TEMPORARY LANE AND SHOULDER CLOSURES IN ACCORDANCE WITH NCDOT RSD 1101.02, SHEET 1 OF 14, AND RSD 1101.04 AND FLAGGERS AS NEEDED CONSTRUCT THE FOLLOWING UP TO BUT NOT INCLUDING THE FINAL LAYER OF SURFACE COURSE:

WIDEN NC 28 FROM -Y2- STA 12+60± TO STA 29+10±, LT
WIDEN NC 28 FROM -Y2- STA 27+40± TO STA 49+44±, RT
WIDEN NC 28 FROM -Y2- STA 46+94± TO STA 66+31±, LT
WEDGE EXISTING NC 28 PAVEMENT FROM -Y2- STA 65+11± TO 70+00±
WIDEN NC 28 FROM -Y2- STA 65+11± TO STA 74+13±, RT
WIDEN NC 28 FROM -Y2- STA 74+31± TO STA 139+00±,LT
WIDEN NC 28 FROM -Y2- STA 84+60± TO STA 89+80±, RT

WHILE MAINTAINING ACCESS TO THE DWELLING CONSTRUCT -DR4- FROM -DR4- STA 10+12± TO STA 11+10± (TMP-8)

CONSTRUCT RETAINING WALL #39 FROM -Y2- STA 14+59± TO 16+25±, LT (TMP-6)
CONSTRUCT RETAINING WALL #40 FROM -Y2- STA 16+75± TO 18+70±, LT (TMP-6)
CONSTRUCT RETAINING WALL #30 FROM -Y2- STA 26+50± TO 28+75±, LT (TMP-6)
CONSTRUCT RETAINING WALL #32 FROM -Y2- STA 58+90± TO 66+83±, LT (TMP-7 & TMP-8)
CONSTRUCT FIRST SECTION OF RETAINING WALL #33 FROM -Y2- STA 65+11± TO 66+03±, RT (TMP-8)
CONSTRUCT RETAINING WALL #35 FROM -Y2- STA 77+94± TO 88+25±, LT (TMP-8)

REMOVE ALL TEMPORARY TRAFFIC CONTROL DEVICES.

NC 143 CONSTRUCTION

PHASE II

STEP 1 (TMP-9 & TMP-10)

USING TEMPORARY LANE CLOSURES, FLAGGERS, AND TRAFFIC SHIFTS AS NEEDED WEDGE THE EXISTING NC 143 UP TO BUT NOT INCLUDING THE FINAL LAYER OF SURFACE COURSE AS FOLLOWS:
FROM -L- STA 414+50± TO 456+90±

PLACE PAVED SHOULDER AS FOLLOWS:
-L- STA 414+50± TO STA 455+73±, RT

USING TEMPORARY LANE CLOSURES AND FLAGGERS PLACE TEMPORARY PAVEMENT MARKINGS IN A 2-LN 2-WAY PATTERN AS SHOWN ON PLANS.

CONSTRUCT RETAINING WALL #26 FROM -L- STA 421+36± TO 423+54±, RT (TMP-9)
CONSTRUCT RETAINING WALL #27 FROM -L- STA 427+36± TO 431+45±, RT (TMP-9)

REMOVE ALL TEMPORARY TRAFFIC CONTROL DEVICES.

NC 28 CONSTRUCTION

PHASE II

STEP 1 (TMP-11 & TMP-12)

(TMP-11)

USING TEMPORARY LANE CLOSURES AS NEEDED AND WORKING IN A CONTINUOUS OPERATION DO THE FOLLOWING:
PLACE TEMPORARY PAVEMENT MARKINGS FROM -Y2- STA 27+40± TO 49+44±.
WEDGE EXISTING PAVEMENT TO PROVIDE A SMOOTH TRANSITION BETWEEN EXISTING AND NEW PAVEMENT.
SHIFT TRAFFIC TO NEW PAVEMENT.

WEDGE EXISTING PAVEMENT UP TO BUT NOT INCLUDING THE FINAL LAYER OF SURFACE COURSE FROM -Y2- STA 27+40± TO 33+00± AND FROM -Y2- STA 40+46± TO 49+44±

PLACE PAVED SHOULDER FROM -Y2- STA 29+10± TO 46+94±, LT

REMOVE EXISTING NC 28 PAVEMENT AS SHOWN ON PLANS

(TMP-11)

WORKING IN A CONTINUOUS MANNER USING TEMPORARY LANE CLOSURES, FLAGGERS, AND TRAFFIC SHIFTS DO THE FOLLOWING:
PLACE TEMPORARY PAVEMENT MARKINGS FROM -Y2- STA 65+11± TO 74+31±.
WEDGE EXISTING PAVEMENT TO PROVIDE A SMOOTH TRANSITION BETWEEN EXISTING AND NEW PAVEMENT.
SHIFT TRAFFIC TO NEW PAVEMENT.

WEDGE AND WIDEN EXISTING PAVEMENT UP TO BUT NOT INCLUDING THE FINAL LAYER OF SURFACE COURSE FROM -Y2- STA 65+11± TO 74+31±

PLACE PAVED SHOULDER FROM -Y2- STA 66+31± TO 74+31±, LT

CONSTRUCT RETAINING WALL #34 FROM -Y2- STA 71+25± TO 72+75±, LT (TMP-11)

NOTE:

THE CONTRACTOR MAY ELECT TO PERFORM WORK DESCRIBED IN PHASE 2, STEP 2 AND IN PHASE 3 CONCURRENTLY OR PERFORM PHASE 3 PRIOR TO FINISHING STEP 2.

STEP 2 (TMP-13 T& TMP-14)

USING TEMPORARY LANE CLOSURES, FLAGGERS, TRAFFIC SHIFT, AND UTILIZING THE NEWLY CONSTRUCTED PAVED SHOULDER IF NEEDED WEDGE EXISTING NC 28 PAVEMENT UP TO BUT NOT INCLUDING THE FINAL LAYER OF SURFACE COURSE AS FOLLOWS:
FROM -Y2- STA 49+44± TO -Y2- STA 65+11± (TMP-13)
FROM -Y2- STA 74+13± TO -Y2- STA 84+60± (TMP-14)

AT THE END OF EACH WORK DAY AND/OR WHEN FLAGGERS ARE NOT AT WORK PLACE THE EXISTING NC 28 TRAFFIC IN A 2-LN 2 WAY PATTERN (11' MIN. LANE WIDTH)
PLACE TEMPORARY PAVEMENT MARKING AS NEEDED AND/OR AS DIRECTED BY THE ENGINEER FROM -Y2- STA. 46+38± TO 166+45±

PLACE PAVED SHOULDER AS FOLLOWS:

-Y2- STA 49+44± TO 65+11±, RT (TMP-13)
-Y2- STA 74+13± TO 84+60±, RT (TMP-14)

WHILE MAINTAINING ACCESS CONSTRUCT SIDE STREETS UP TO BUT NOT INCLUDING THE FINAL LAYER OF SURFACE COURSE AS SHOWN ON PLANS:
VIVIAN LN (PVT) (TMP-13)
SR 1226 STECOAH RD (TMP-14)

COMPLETE CONSTRUCTION OF RETAINING WALL #33 FROM -Y2- STA 63+75± TO 65+11±, RT (TMP-13)

REMOVE ALL TEMPORARY TRAFFIC CONTROL DEVICES.

I:\27\2022\A-0009\Traffic\TrafficControl\CPA-A-0009CC-TMP-02 & 03(Phasing).dgn User:smelvin

APPROVED:  DATE: 10/27/2022 SEAL 		<p style="text-align: center; font-weight: bold;">PHASING</p>
DOCUMENT NOT CONSIDERED FINAL UNLESS ALL SIGNATURES COMPLETED		

PHASING

PROJ. REFERENCE NO.	SHEET NO.
A-0009CC	TMP-3
 TGS ENGINEERS 201 W. MARION ST. STE 200 SHELBY, NC 28150 PH (704) 476-0003 CORP. LICENSE NO.: C-0275	

NC 143/ NC 28 CONSTRUCTION

PHASE III

TMP-15

USING TEMPORARY LANE CLOSURES, FLAGGER, AND SHIFTING TRAFFIC CONSTRUCT THE NC 143/ NC 28 INTERSECTION AREA. WHEN FLAGGERS ARE NOT AT WORK BOTH NC 143 AND NC 28 TRAFFIC SHALL BE IN A 2 WAY 2 LN PATTERN, EXCEPT FOR THE INTERSECTION WHERE THE EXISTING TURN LANES SHALL BE RETAINED.

WIDEN AND WEDGE THE EXISTING PAVEMENT UP TO BUT NOT INCLUDING THE FINAL LAYER OF SURFACE COURSE AS FOLLOWS:
 NC 143 FROM -L- STA 456+90± TO STA 474+20±, WIDEN FROM
 -L STA 471+24± TO 473+08±
 NC 28 FROM -Y2- STA 12+60± TO STA 27+40±

PLACE PAVED SHOULDER AS FOLLOWS:
 NC 143 FROM -L- STA 456+90± TO 464+00±, LT
 NC 143 FROM -L- STA 466+70± TO 474+20±, RT
 NC 143 FROM -L- STA 472+41± TO 474+20±, LT
 NC 28 FROM -Y2- STA 13+10± TO 19+55±, RT
 NC 28 FROM -Y2- STA 23+94± TO 27+40±, RT

REMOVE EXISTING PAVEMENT AS SHOWN ON PLANS
 REPAVE THE EXISTING PARKING LOT ON NC 28 AS SHOWN ON PLANS. (TMP-15)

REMOVE ALL TEMPORARY TRAFFIC CONTROL DEVICES.

NC 143/ NC 28 CONSTRUCTION

PHASE IV

STEP 1 (TMP-16 THRU TMP-18)

USING TEMPORARY LANE CLOSURES AND FLAGGERS IN ACCORDANCE WITH NCDOT RSD 1101.02 SHEET 1 OF 14 PLACE FINAL LAYER OF SURFACE COURSE AS FOLLOWS:
 NC 143 FROM -L- STA 414+50± TO 474+20±
 NC 28 FROM -Y2- 12+60± TO 89+80±

USING TEMPORARY LANE CLOSURES AND FLAGGERS IN ACCORDANCE WITH NCDOT RSD 1101.02 SHEET 1 OF 14 PLACE FINAL LAYER OF SURFACE COURSE ON SIDE STREETS.



SR 1226 STECOAH RD (TMP-18)

STEP 2

USING TEMPORARY LANE CLOSURES AND FLAGGERS IN ACCORDANCE WITH NCDOT RDD 1101.02 SHEET 1 OF 14 PLACE FINAL PAVEMENT MARKINGS AS SHOWN IN PAVEMENT MARKING PLANS.

REMOVE ALL TRAFFIC CONTROL DEVICES AND OPEN ALL ROADS TO TRAFFIC.

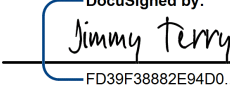
I:\27\2022\A-0009\Traffic\TrafficControl\TCP\A-0009CC\A-0009CC-TC-TMP-02 & 03(Phasing).dgn
 User: jsmelvin

APPROVED:  <small>FD39F3882E94D0...</small> DATE: 10/27/2022 SEAL			PHASING
DOCUMENT NOT CONSIDERED FINAL UNLESS ALL SIGNATURES COMPLETED			

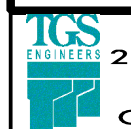
PROJ. REFERENCE NO.	SHEET NO.
A-0009CC	TMP-4
 TGS ENGINEERS 201 W. MARION ST. STE 200 SHELBY, NC 28150 PH (704) 474-0003 CORP. LICENSE NO. C-0275	

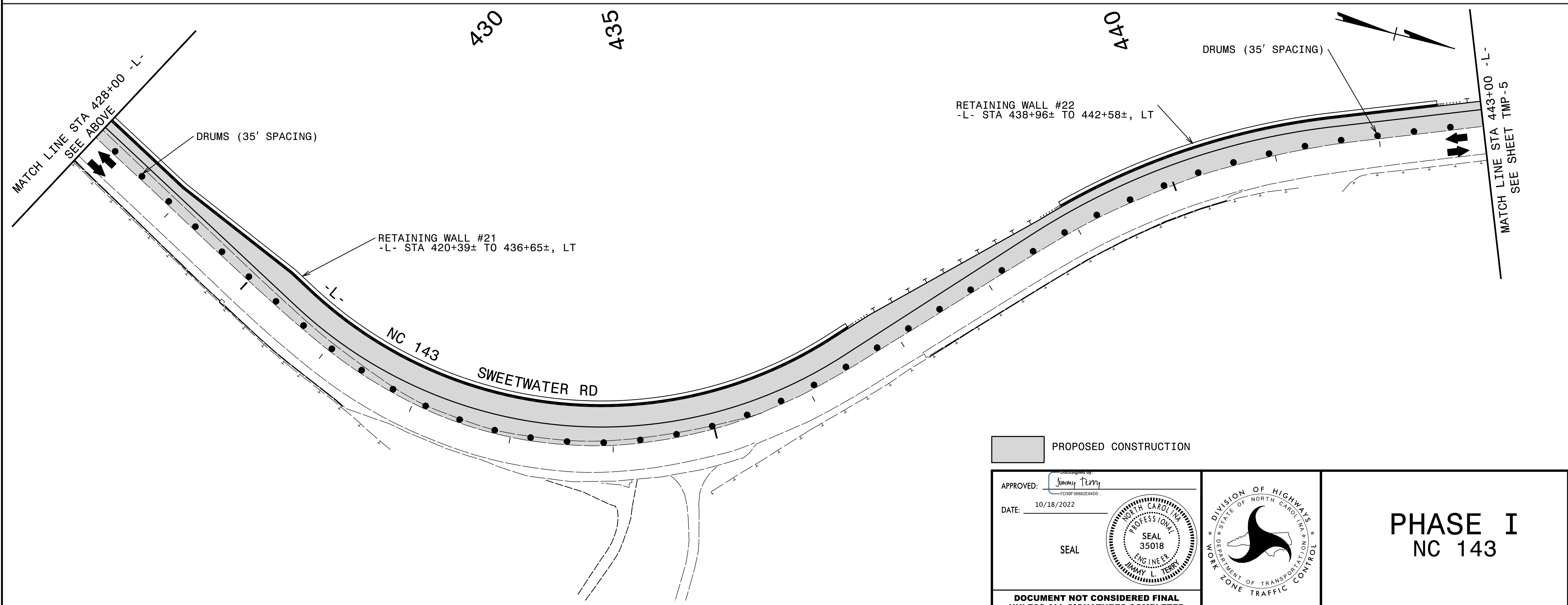
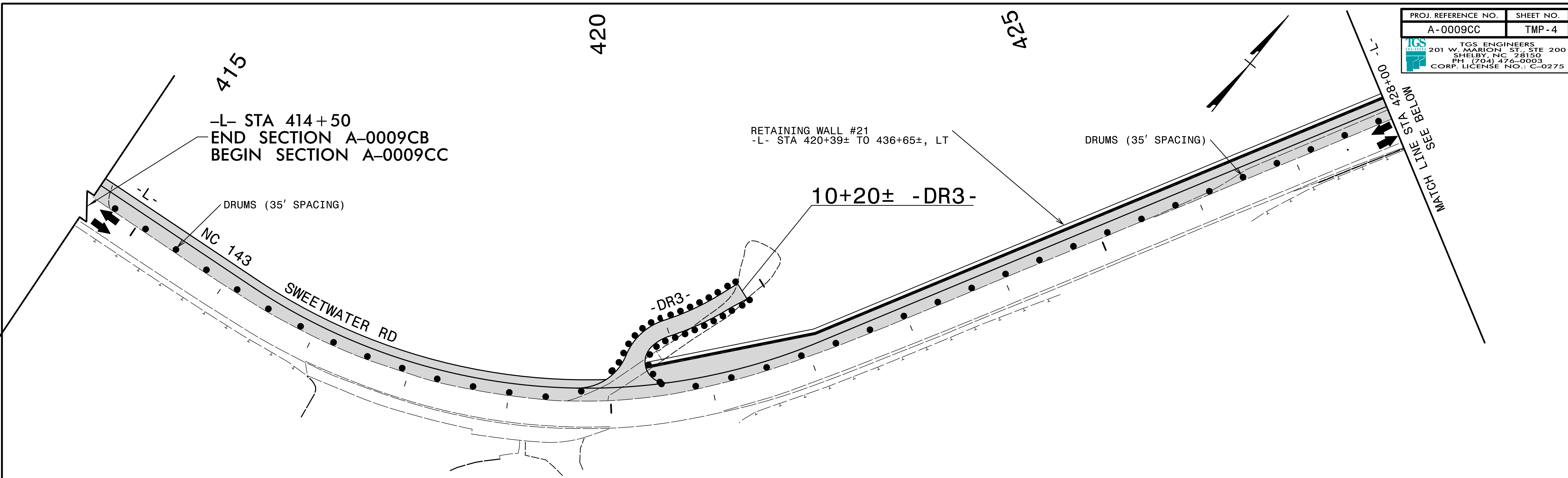

 PROPOSED CONSTRUCTION

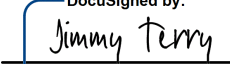
APPROVED: 
 DATE: 10/18/2022
 SEAL

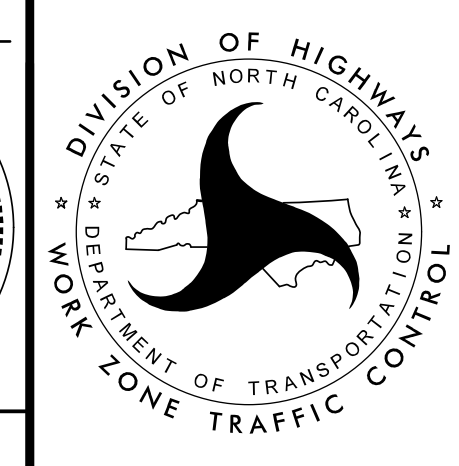
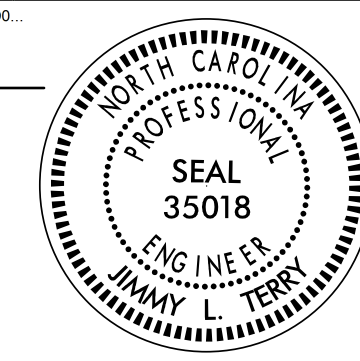

PHASE I
NC 143

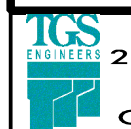

**DOCUMENT NOT CONSIDERED FINAL
 UNLESS ALL SIGNATURES COMPLETED**

I:\18_2022\A-0009\Traffic\TrafficControl\TCP\A-0009CC\A-0009CC-TC_TMP_04(PHL)S1.dgn
 User: jsmelvin

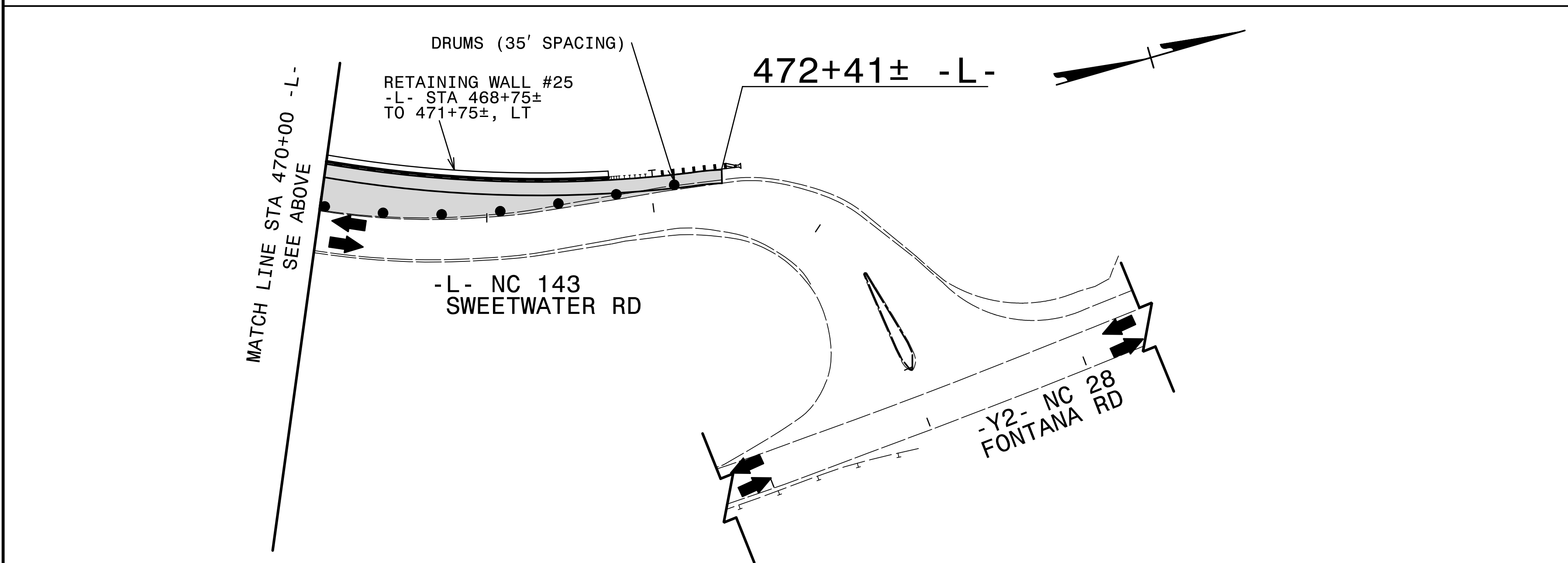
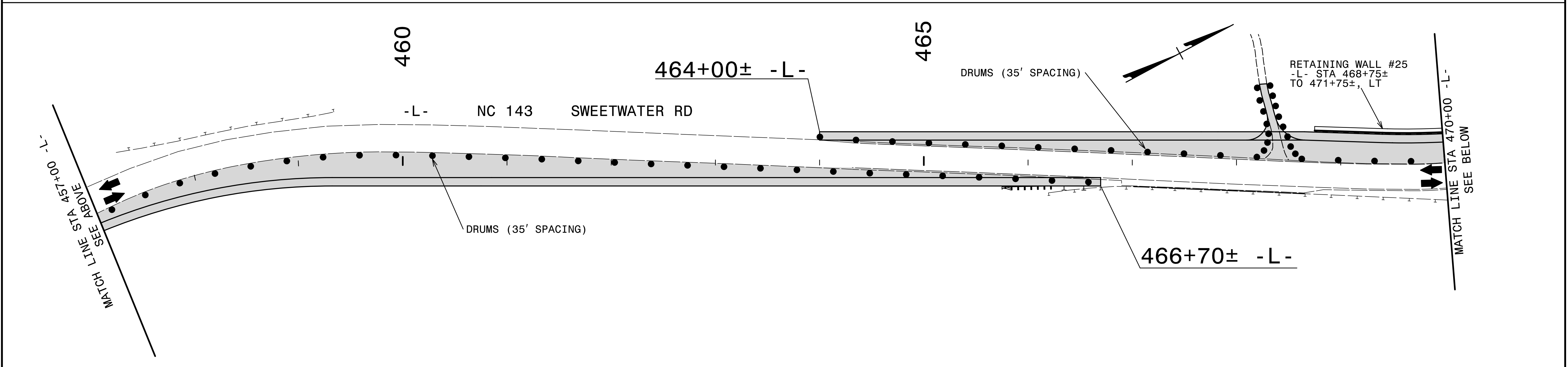
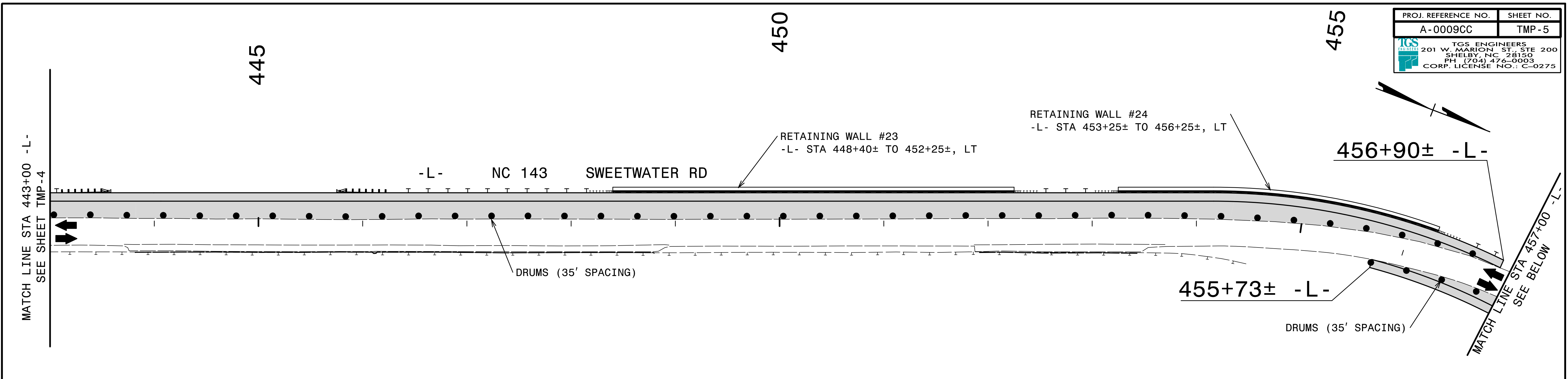
PROJ. REFERENCE NO.	SHEET NO.
A-0009CC	TMP-5
 TGS ENGINEERS 201 W. MARION ST. STE 200 SHELBY, NC 28150 PH (704) 478-0003 CORP. LICENSE NO.: C-0275	

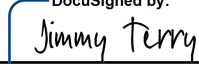

 PROPOSED CONSTRUCTION

APPROVED: 
 DATE: 10/18/2022
 SEAL

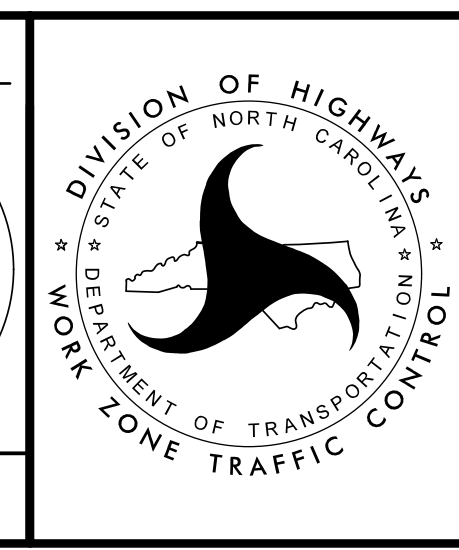
 DOCUMENT NOT CONSIDERED FINAL
 UNLESS ALL SIGNATURES COMPLETED

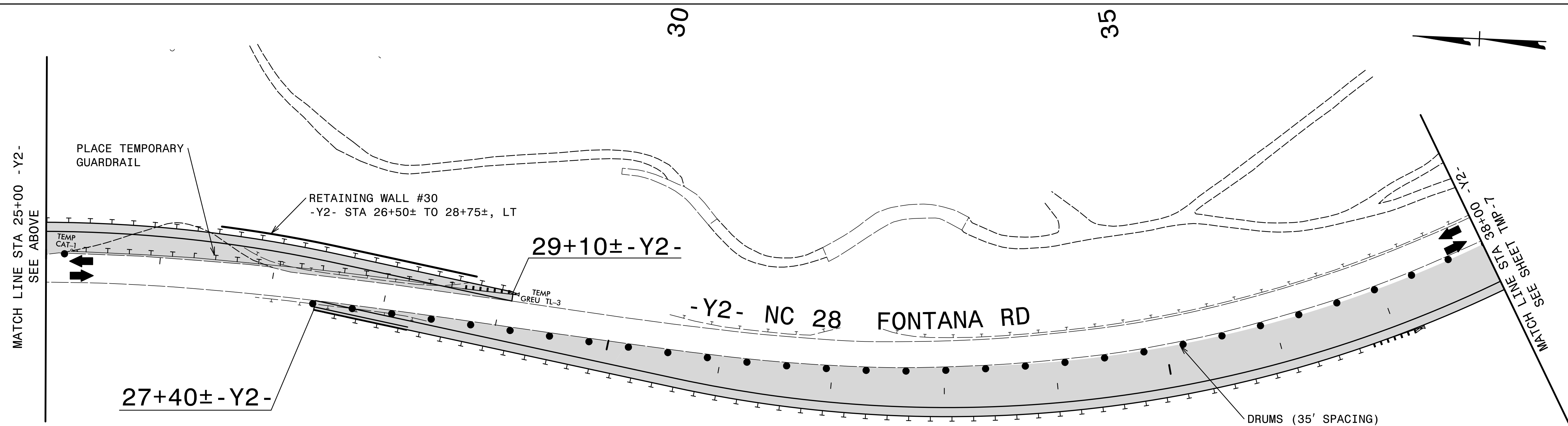
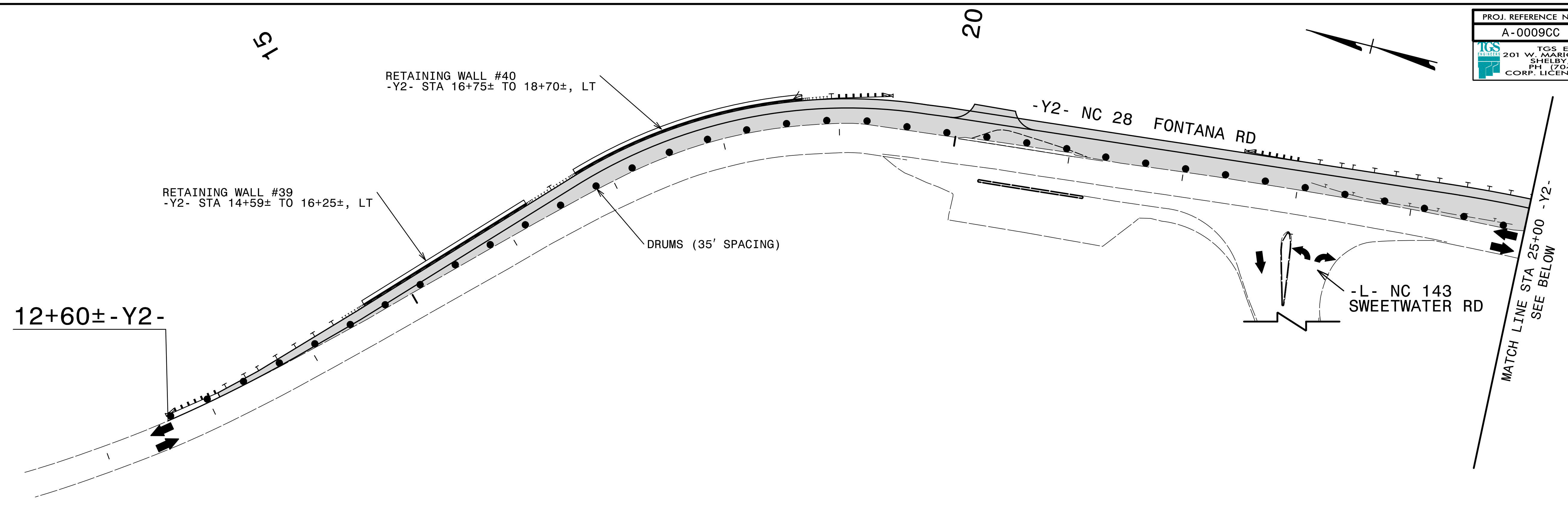

PHASE I
NC 143

10/14/2022
 US:NCDD01\N
 User:rsmbvln
 I:\14\2022\A-0009\Traffic\TrafficControl\TCP\A-0009CC\A-0009CC_TC_TMP_05(PHL).Sld.dgn

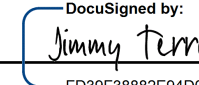

 PROPOSED CONSTRUCTION

APPROVED: 
 DATE: 10/18/2022
 SEAL

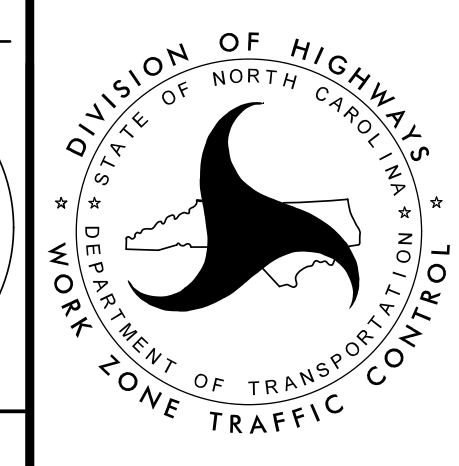
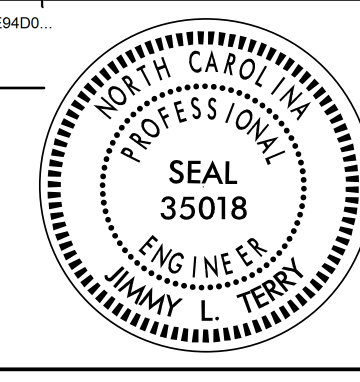

PHASE I
NC 28

DOCUMENT NOT CONSIDERED FINAL
 UNLESS ALL SIGNATURES COMPLETED

10/18/2022
 User: jsmelvin
 I:\Projects\A-0009\Traffic\TrafficControl\TCP\A-0009CC\A-0009CC-TC_TMP_06(PHL-S).dgn

PROJ. REFERENCE NO.	SHEET NO.
A-0009CC	TMP-7
 TGS ENGINEERS 201 W. MARION ST. STE 200 SHELBY, NC 28150 PH (704) 476-0003 CORP. LICENSE NO.: C-0275	

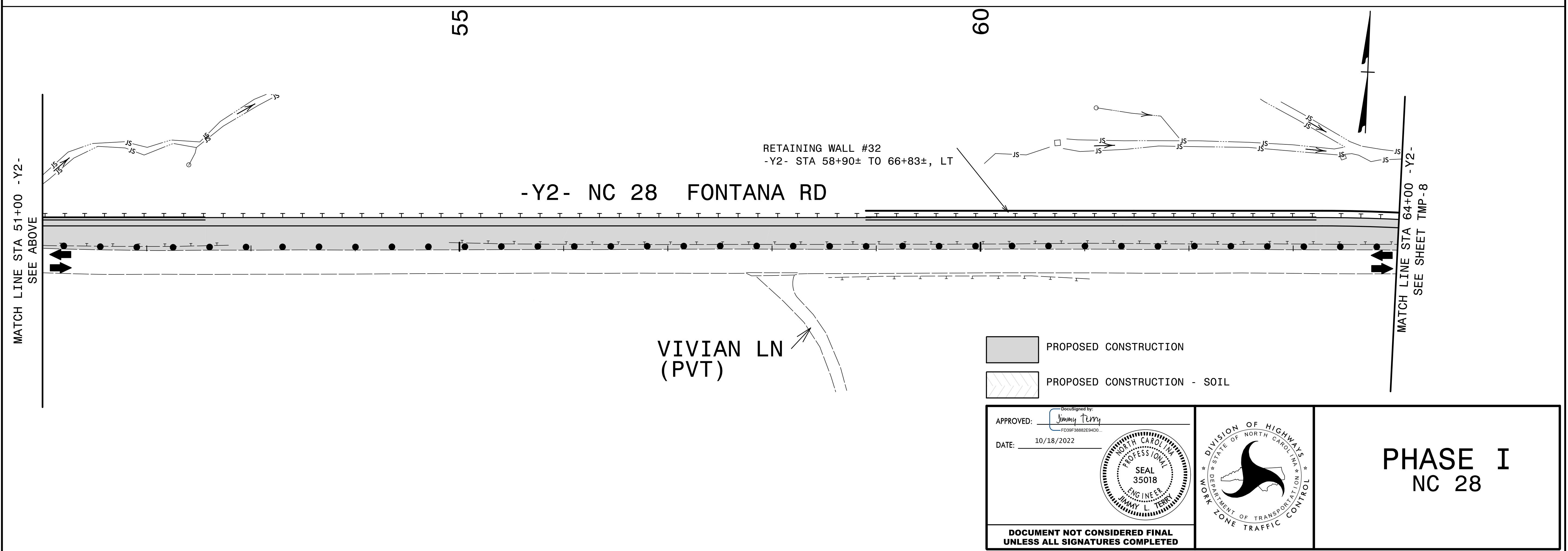
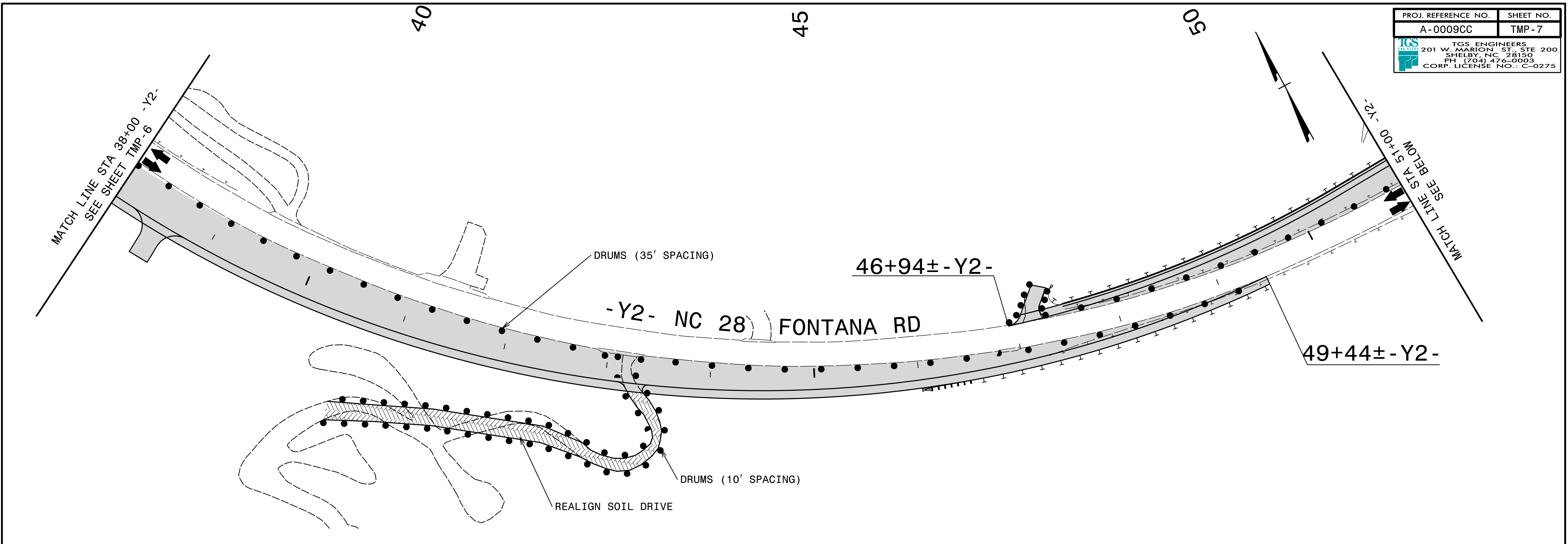

10/18/2022
 I:\HCC\22\A-0009\Traffic\TrafficContr\TCP\A-0009CC\A-0009CC-TC_TMP_07PHL.Slv.dgn
 User: jsmelvin

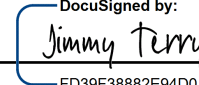
APPROVED: 
DocuSigned by: Jimmy Terry
FD39F3882E84DD

DATE: 10/18/2022

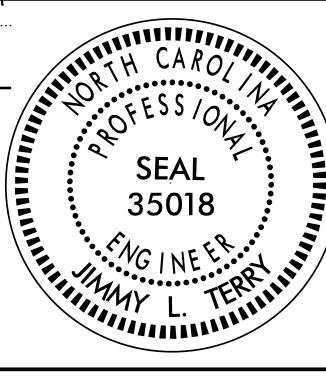

**DOCUMENT NOT CONSIDERED FINAL
UNLESS ALL SIGNATURES COMPLETED**

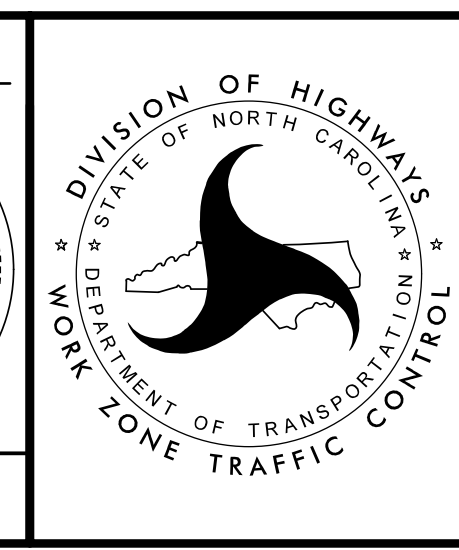

PHASE I

NC 28

PHASE 2, STEP 1

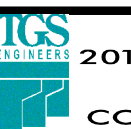

PROJ. REFERENCE NO.	SHEET NO.
A-0009CC	TMP-9
 TGS ENGINEERS 201 W. MARION ST., STE 200 SHELBY, NC 28150 PH (704) 476-0003 CORP. LICENSE NO.: C-0275	

414+50±
TIE TO EXISTING
PAVEMENT
MARKINGS

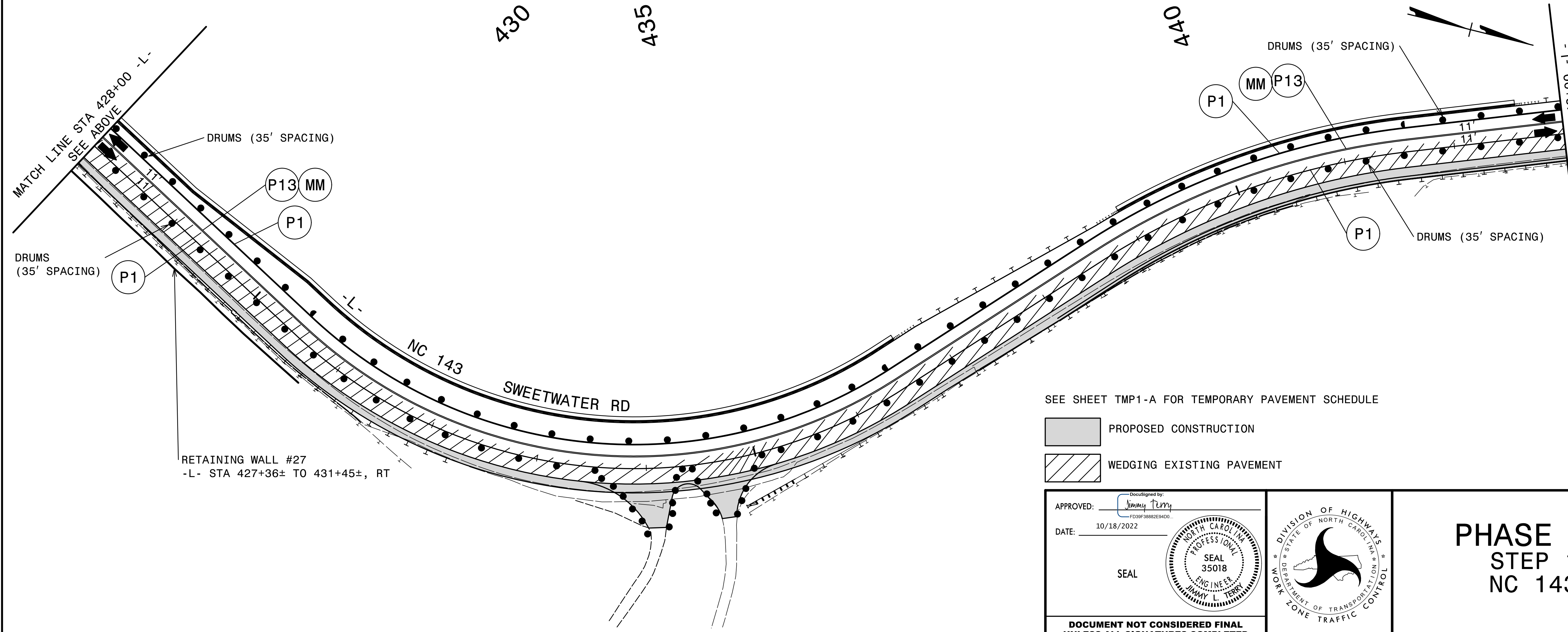
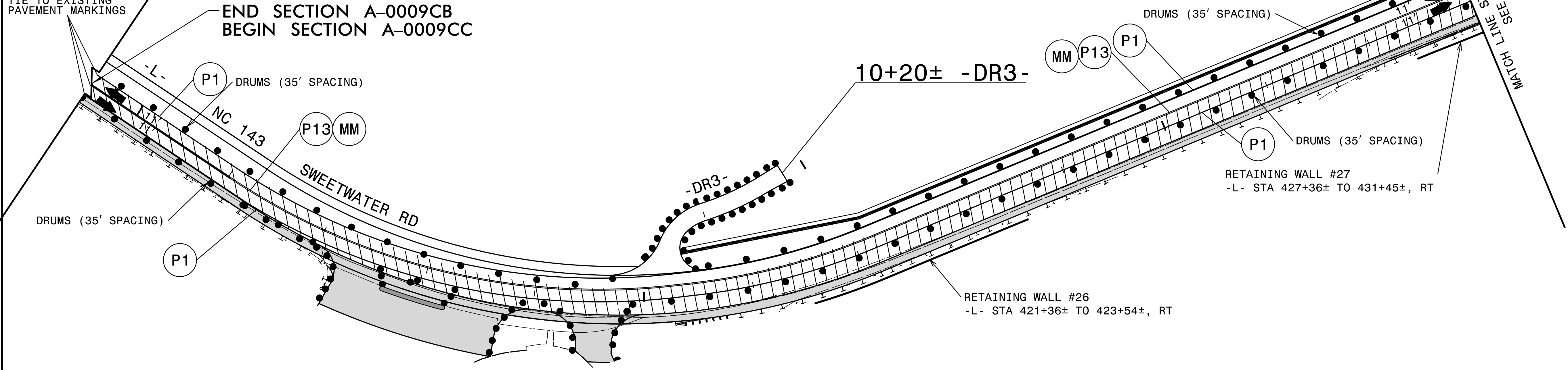
-L- STA 414+50
END SECTION A-0009CB
BEGIN SECTION A-0009CC



SEE SHEET TMP1-A FOR TEMPORARY PAVEMENT SCHEDULE

-  PROPOSED CONSTRUCTION
-  WEDGING EXISTING PAVEMENT

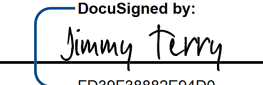
APPROVED: 
 DATE: 10/18/2022

SEAL

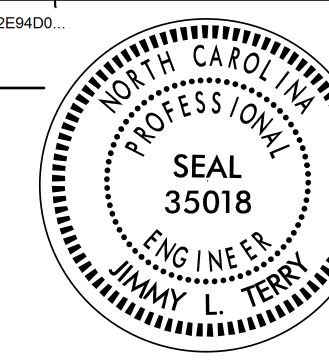
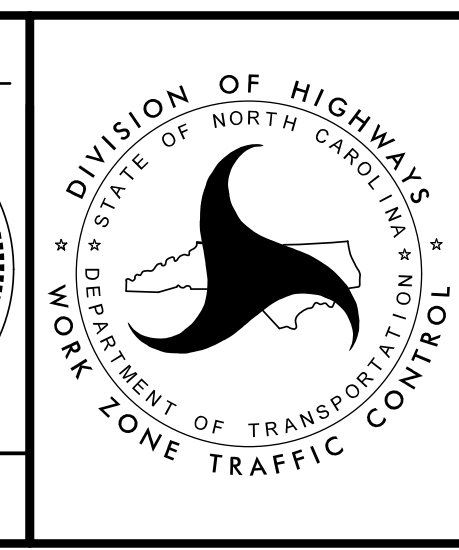



PHASE II
STEP 1
NC 143

I:\14\2022\A-0009\Traffic\TrafficControl\TCP\A-0009CC-TCP-TMP-09\PH2_S1.dgn
User: jsmelvin

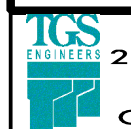
PHASE 2, STEP 1

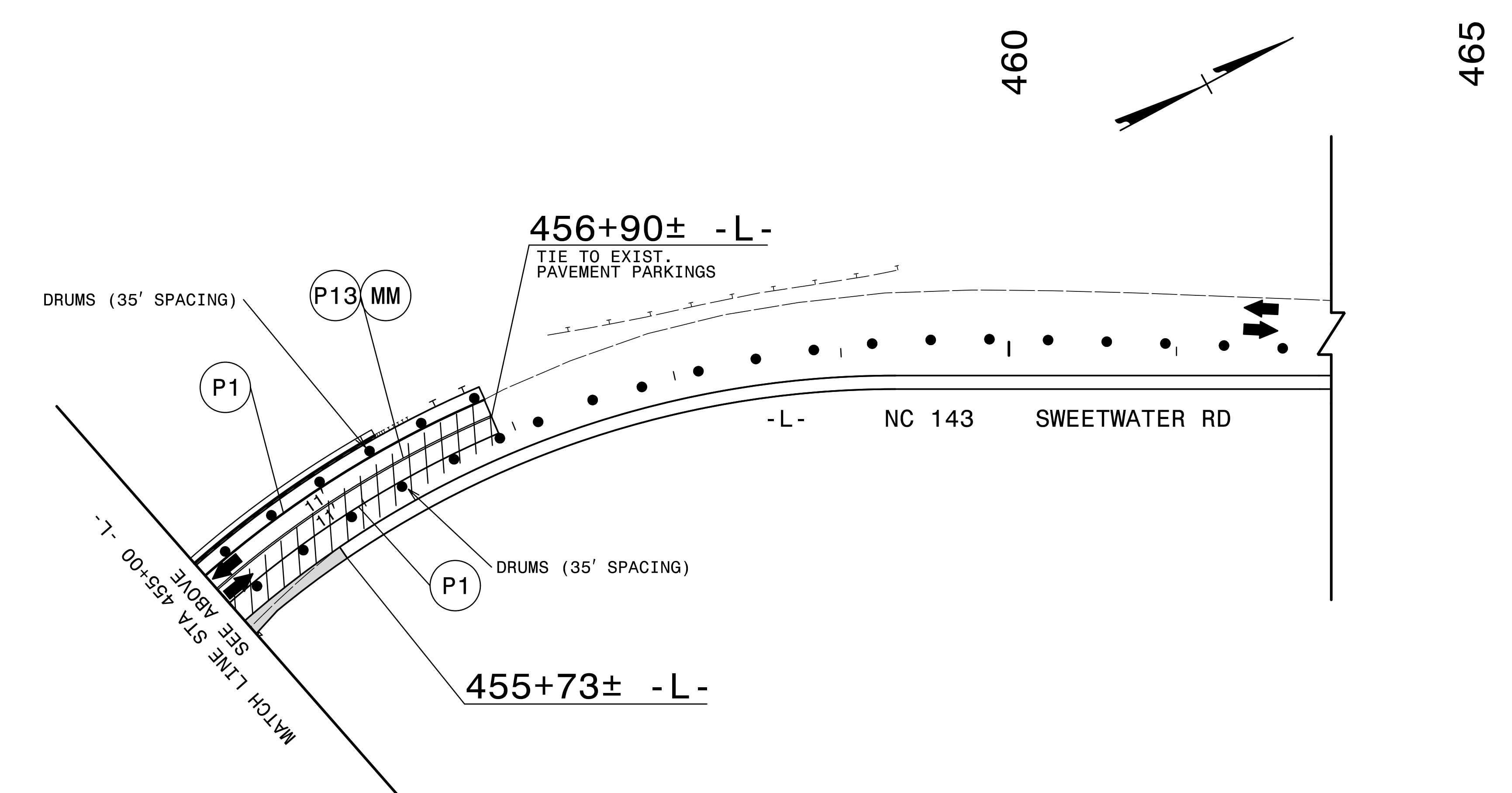
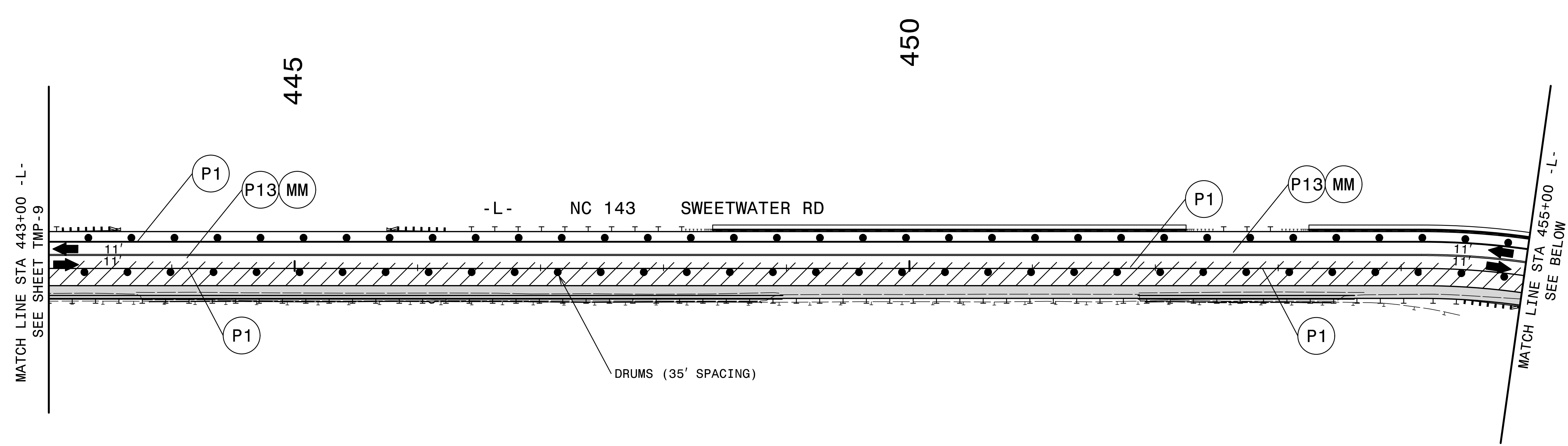
PROJ. REFERENCE NO.	SHEET NO.
A-0009CC	TMP-10
 TGS ENGINEERS 201 W. MARION ST. STE 200 SHELBY, NC 28150 PH: (704) 476-0003 CORP. LICENSE NO.: C-0275	

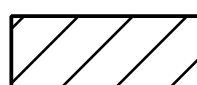

SEE SHEET TMP-1A FOR TEMPORARY PAVEMENT MARKING SCHEDULE

-  PROPOSED CONSTRUCTION
-  WEDGING EXISTING PAVEMENT

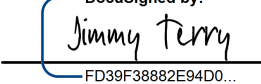
APPROVED: 
FD30F5882E94D0...

DATE: 10/18/2022

SEAL

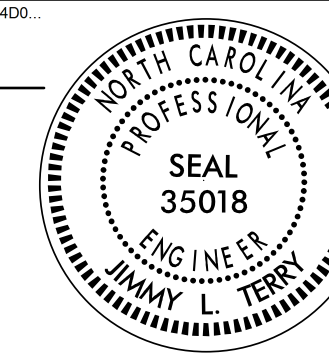
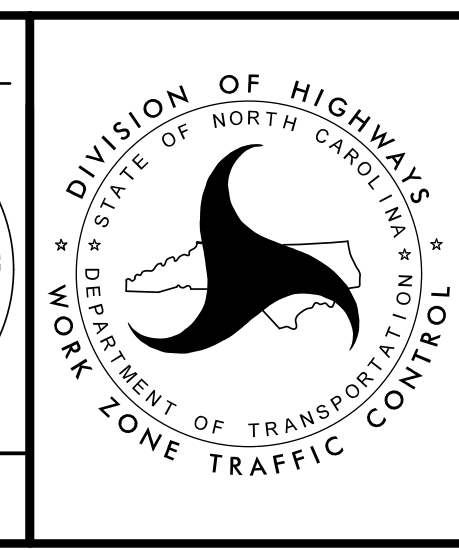



PHASE II
STEP 1
NC 143

DOCUMENT NOT CONSIDERED FINAL UNLESS ALL SIGNATURES COMPLETED



10/14/2022 10:56:00 AM A-0009\Traffic\TrafficControl\TCP\A-0009CC\A-0009CC_TC_TMP_10(PH2_S).dgn User:smblm

PHASE 2, STEP 1

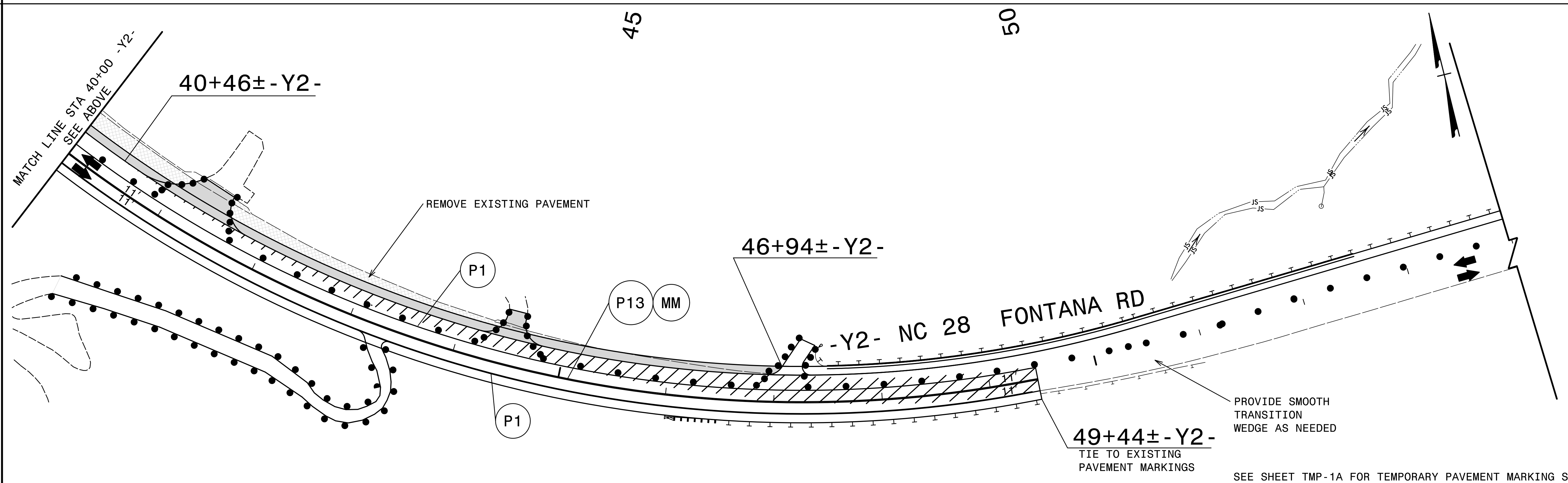
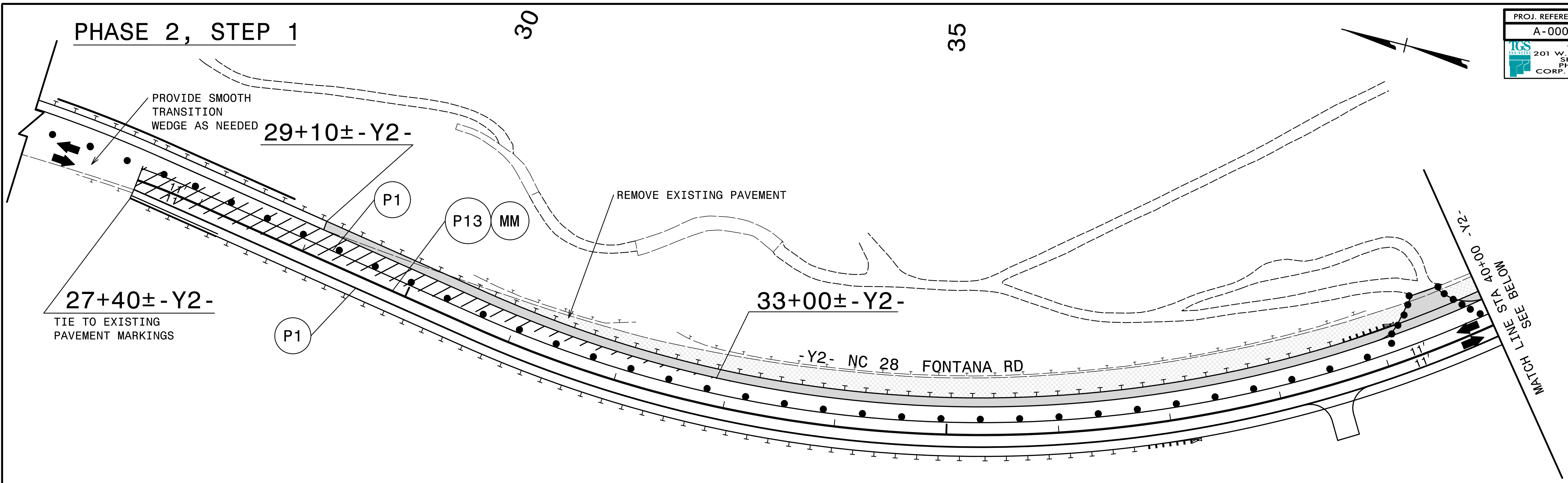
PROJ. REFERENCE NO.	SHEET NO.
A-0009CC	TMP-11
 TGS ENGINEERS 201 W. MARION ST. STE 200 SHELBY, NC 28150 PH (704) 476-0003 CORP. LICENSE NO.: C-0275	

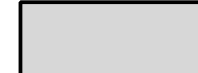

I:\18_2022\A-0009\Traffic\TrafficControl\TCP\A-0009CC\A-0009CC-TC_TMP_11(PH2_S1).dgn
User: jsmelvin

-  PROPOSED CONSTRUCTION
-  WEDGE EXISTING PAVEMENT
-  REMOVE EXISTING PAVEMENT

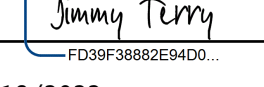
APPROVED: 
FD39F3882E94D0

DATE: 10/18/2022

SEAL

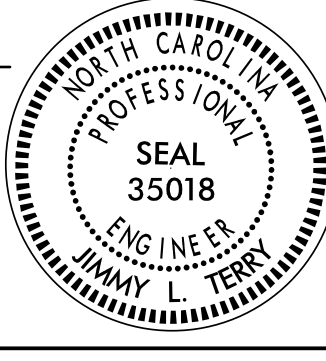

**DOCUMENT NOT CONSIDERED FINAL
UNLESS ALL SIGNATURES COMPLETED**

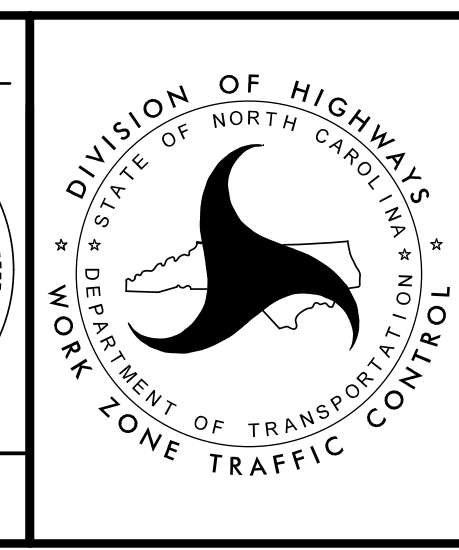

SEE SHEET TMP-1A FOR TEMPORARY PAVEMENT MARKING SCHEDULE



PHASE II STEP 1 NC 28

PHASE 2, STEP 1

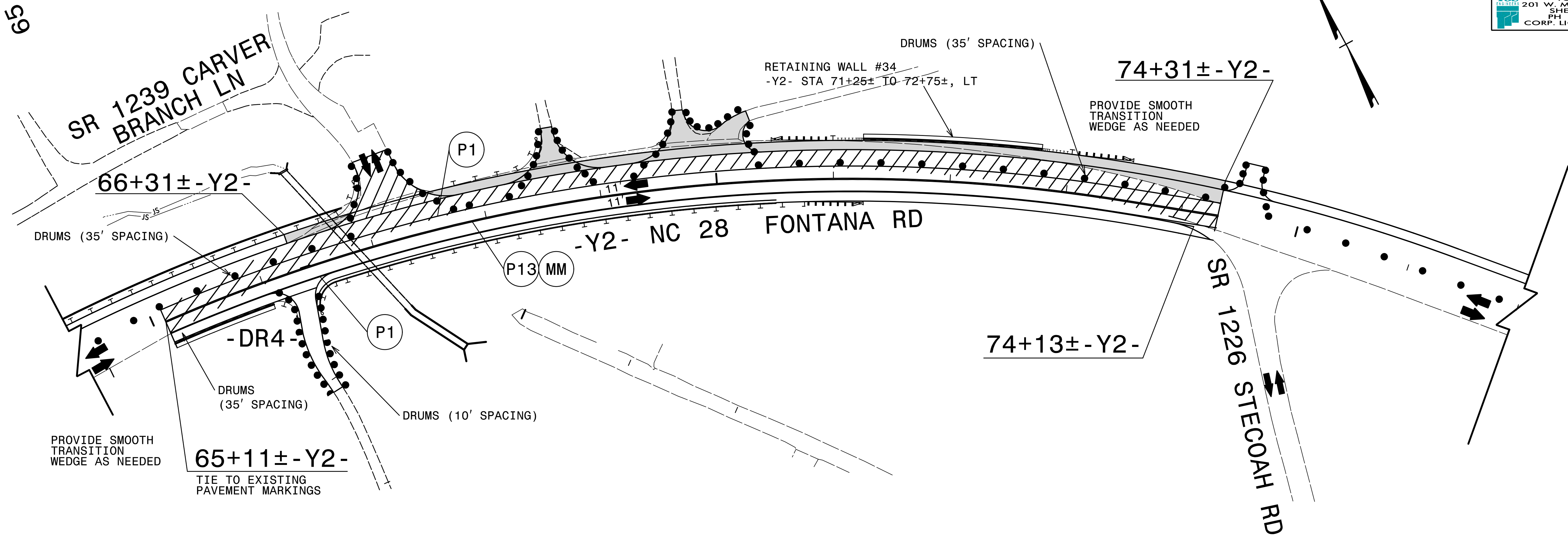
PROJ. REFERENCE NO.	SHEET NO.
A-0009CC	TMP-12
 TGS ENGINEERS 201 W. MARION ST., STE 200 SHELBY, NC 28150 PH (704) 476-0003 CORP. LICENSE NO.: C-0275	



I:\18\2022\A-0009\Traffic\TrafficControl\TCP\A-0009CC\A-0009CC-TC-TMP-12(PH2-SI).dgn
 User: jsmelvin

-  PROPOSED CONSTRUCTION
-  WEDGING EXISTING PAVEMENT

SEE SHEET TMP-1A FOR TEMPORARY PAVEMENT MARKING SCHEDULE

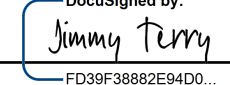
APPROVED: 
FO39F3882E94DD...

DATE: 10/18/2022

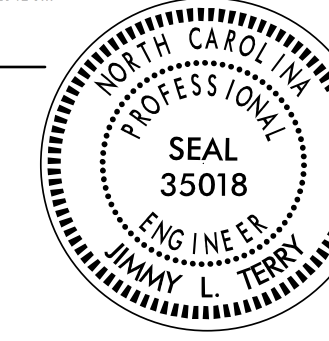

**DOCUMENT NOT CONSIDERED FINAL
UNLESS ALL SIGNATURES COMPLETED**

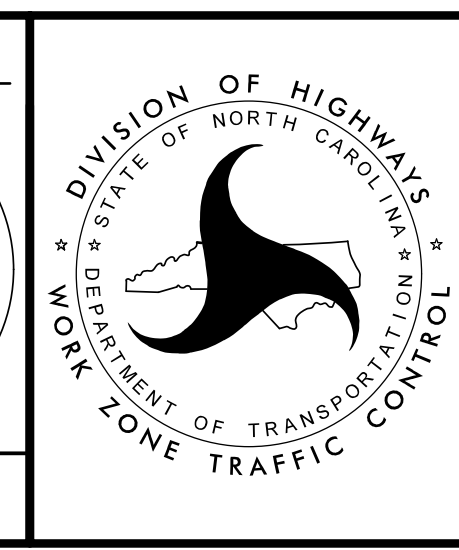

PHASE II STEP 1 NC 28

PHASE 2, STEP 2

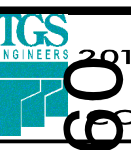
PROJ. REFERENCE NO.	SHEET NO.
A-0009CC	TMP-13
 TGS ENGINEERS 201 W. MARION ST., STE 200 SHELBY, NC 28150 PH: (704) 476-0003 CORP. LICENSE NO.: C-0275	

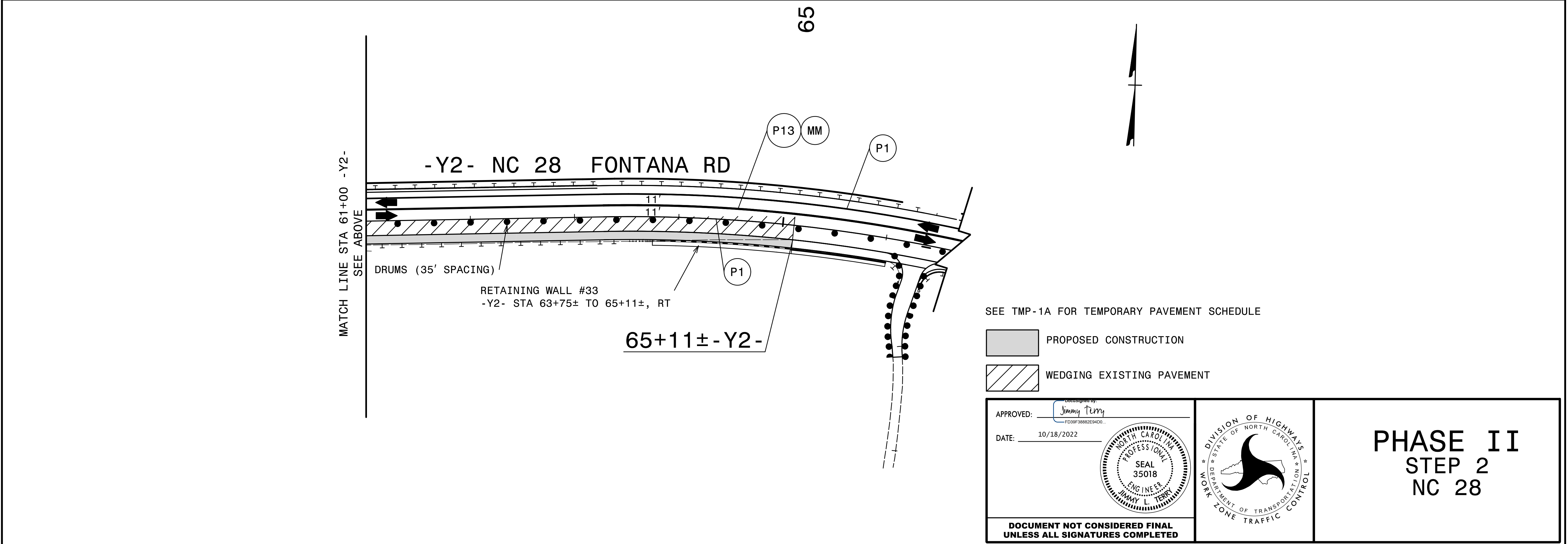
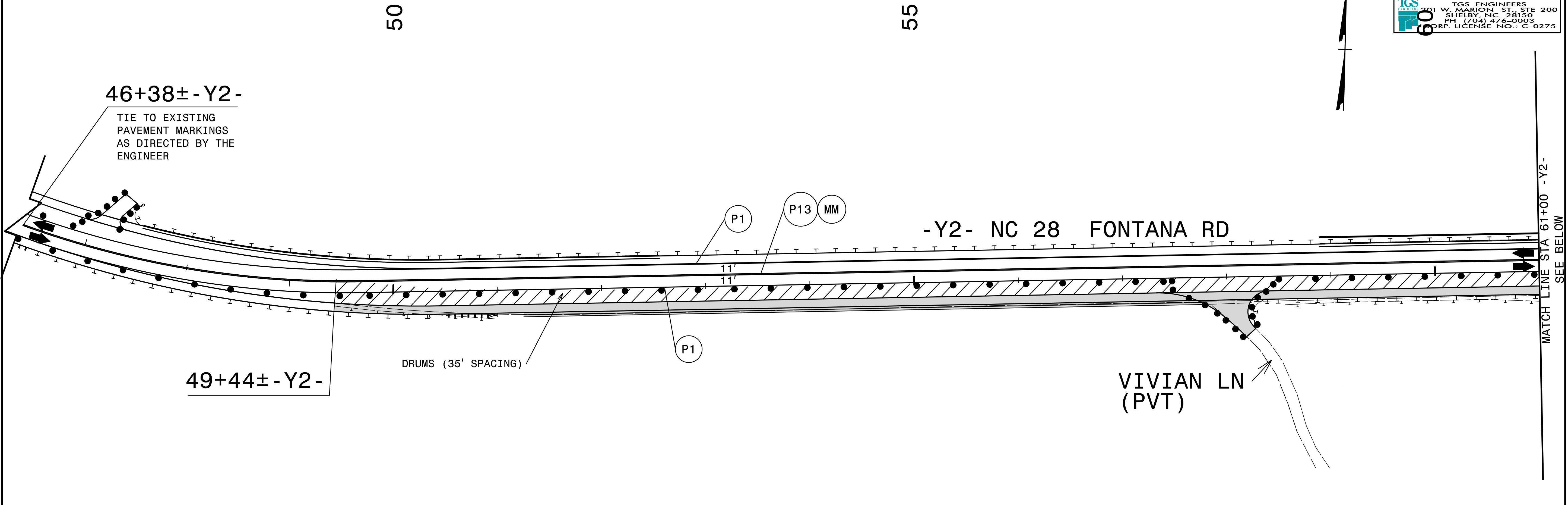

I:\18_2022\A-0009\Traffic\TrafficControl\TCP\A-0009CC-TCP-TMP_13(PH2_S2).dgn
User: jsmelvin

PHASE 2, STEP 2

75



80

85

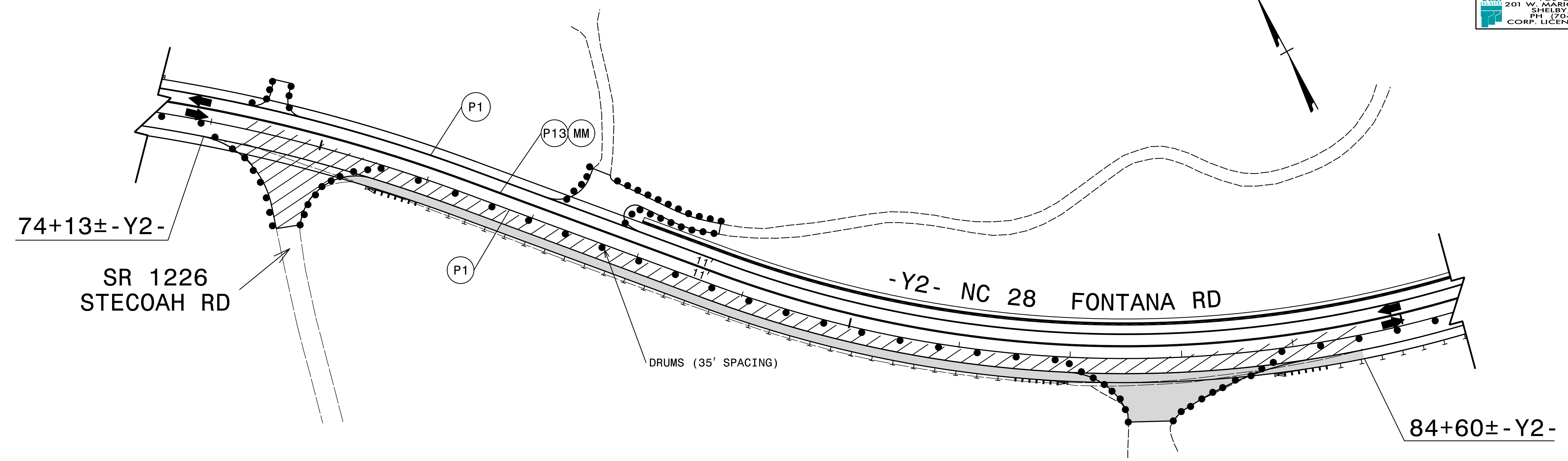
PROJ. REFERENCE NO. A-0009CC	SHEET NO. TMP-14
 TGS ENGINEERS 201 W. MARION ST. STE 200 SHELBY, NC 28150 PH (704) 476-0003 CORP. LICENSE NO.: C-0275	



I:\18_2022\A-0009\Traffic\TrafficControl\TCP\A-0009CC\A-0009CC-TC_TMP_14(PH2_S2).dgn
User: jsmelvin

-  PROPOSED CONSTRUCTION
-  WEDGING EXISTING PAVEMENT

SEE TMP-1A FOR TEMPORARY PAVEMENT MARKING SCHEDULE

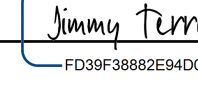
APPROVED: 
DocuSigned by: Jimmy Terry
FD3F3882E94D0

DATE: 10/18/2022



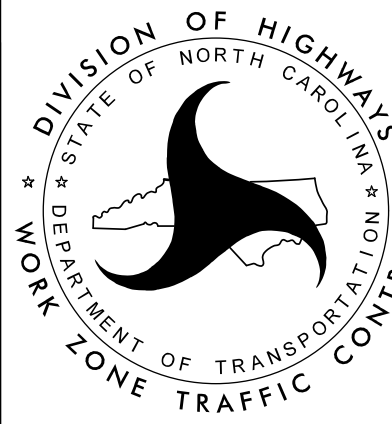

**DOCUMENT NOT CONSIDERED FINAL
UNLESS ALL SIGNATURES COMPLETED**



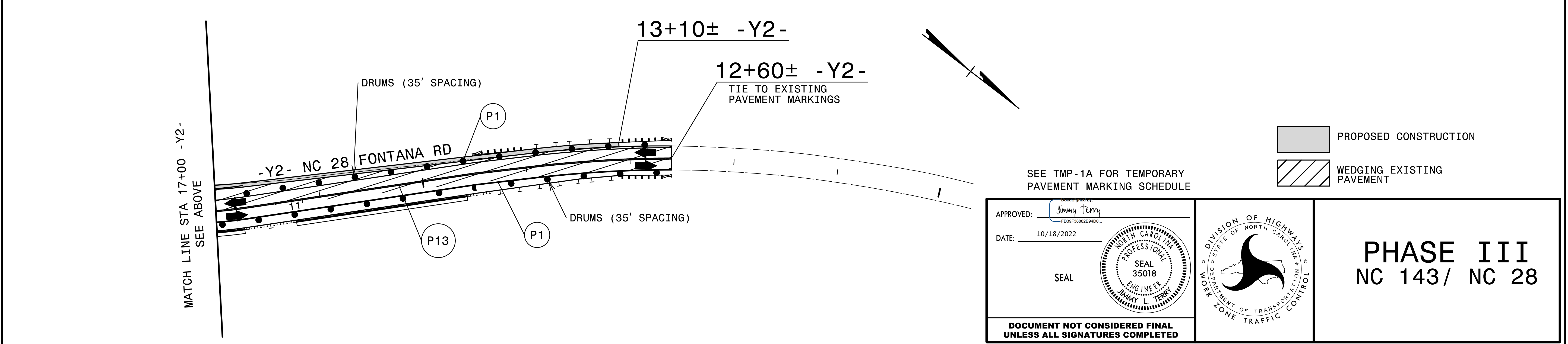
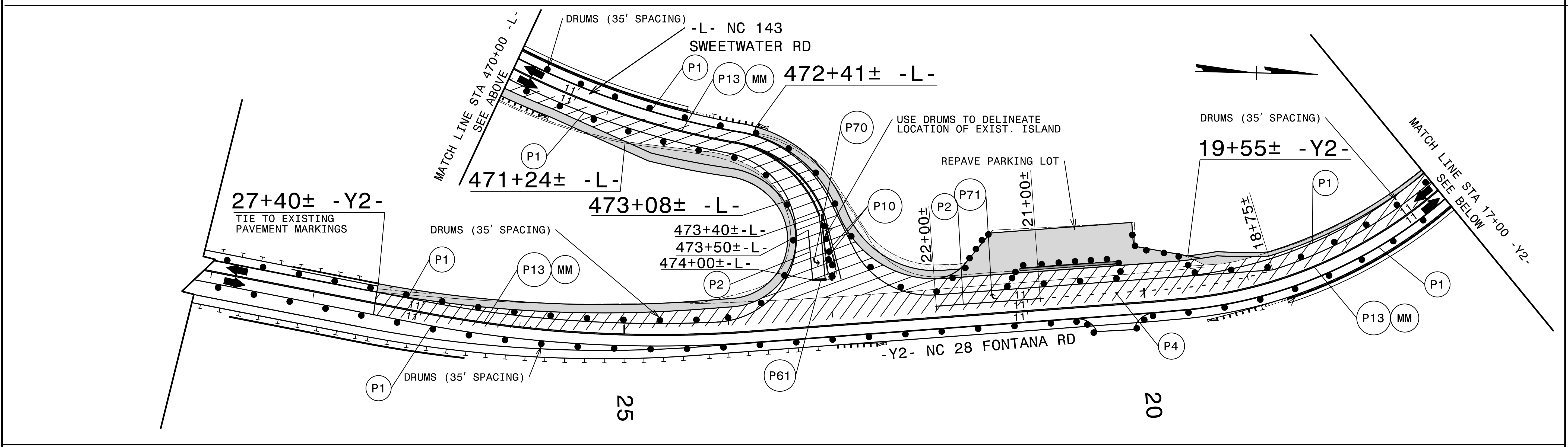
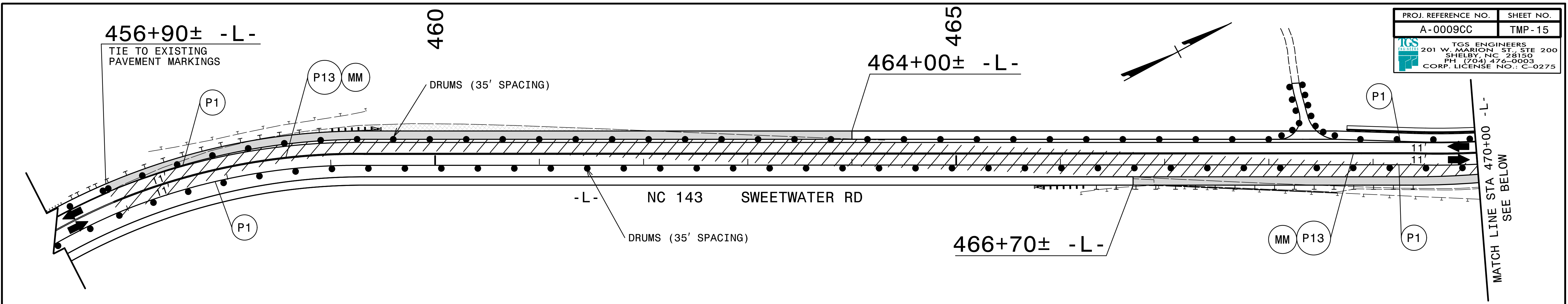

DIVISION OF HIGHWAYS
 STATE OF NORTH CAROLINA
 DEPARTMENT OF TRANSPORTATION
 WORK ZONE TRAFFIC CONTROL

**PHASE II
STEP 2
NC 28**

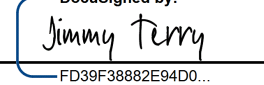

 PROPOSED CONSTRUCTION
 WEDGING EXISTING PAVEMENT

SEE TMP-1A FOR TEMPORARY PAVEMENT MARKING SCHEDULE

APPROVED: 
 DATE: 10/18/2022
 SEAL: 
 DOCUMENT NOT CONSIDERED FINAL UNLESS ALL SIGNATURES COMPLETED



PHASE III
NC 143/ NC 28

10/14/2022
 US:NCDDO\N\A-0009\TrafficControl\TCP\A-0009CC\A-0009CC-TC-TMP-15\PH3.dgn
 User:rsb@vtn

PROJ. REFERENCE NO.	SHEET NO.
A-0009CC	TMP-16
 TGS ENGINEERS 201 W. MARION ST. STE 200 SHELBY, NC 28150 PH. (704) 476-0003 CORP. LICENSE NO.: C-0275	

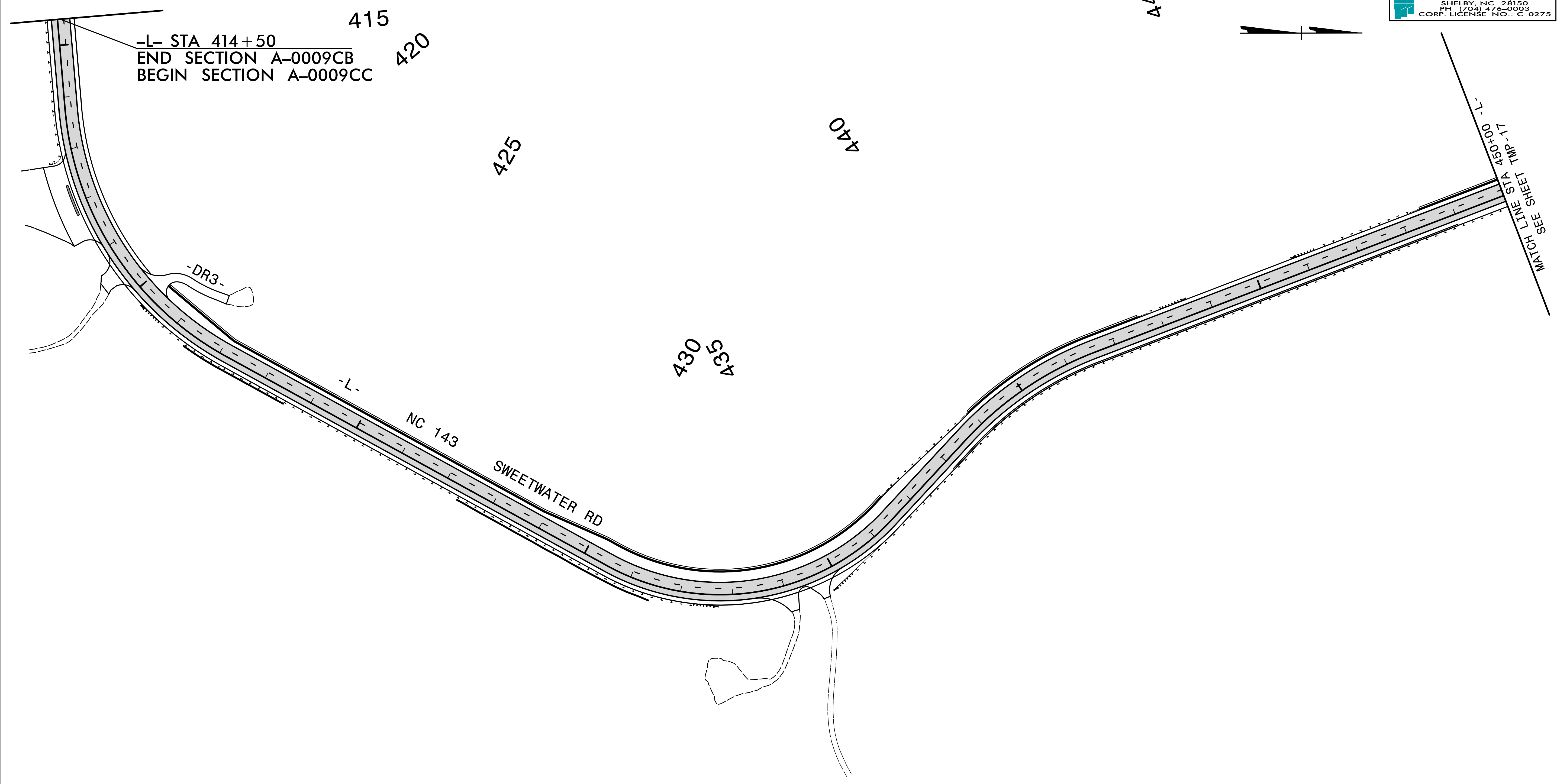



-L- STA 414+50
 END SECTION A-0009CB
 BEGIN SECTION A-0009CC

MATCH LINE
 STA 450+00
 SEE SHEET TMP-17

10/14/2022
 X:\NC001\A-0009\TrafficControl\TCP\A-0009CC\A-0009CC_TC_TMP_16(PH4).dgn
 User: smelvin

SEE PAVEMENT MARKING PLANS FOR FINAL PAVEMENT MARKING LAYOUT

 PROPOSED CONSTRUCTION
 FINAL LAYER OF SURFACE COURSE

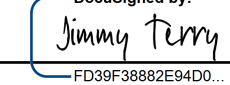
APPROVED: 

DATE: 10/18/2022

SEAL

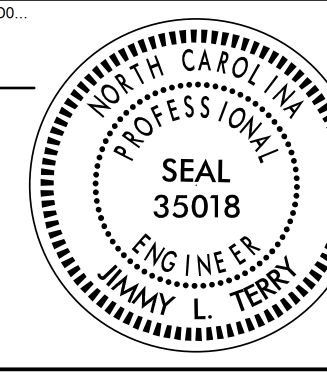
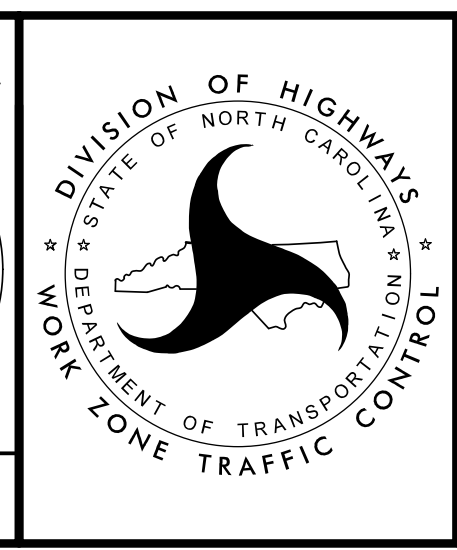
PHASE IV
NC 143/ NC 28

**DOCUMENT NOT CONSIDERED FINAL
 UNLESS ALL SIGNATURES COMPLETED**

PROJ. REFERENCE NO.	SHEET NO.
A-0009CC	TMP-17
 TGS ENGINEERS 201 W. MARION ST., STE 200 SHELBY, NC 28150 PH. (704) 476-0003 CORP. LICENSE NO.: C-0275	

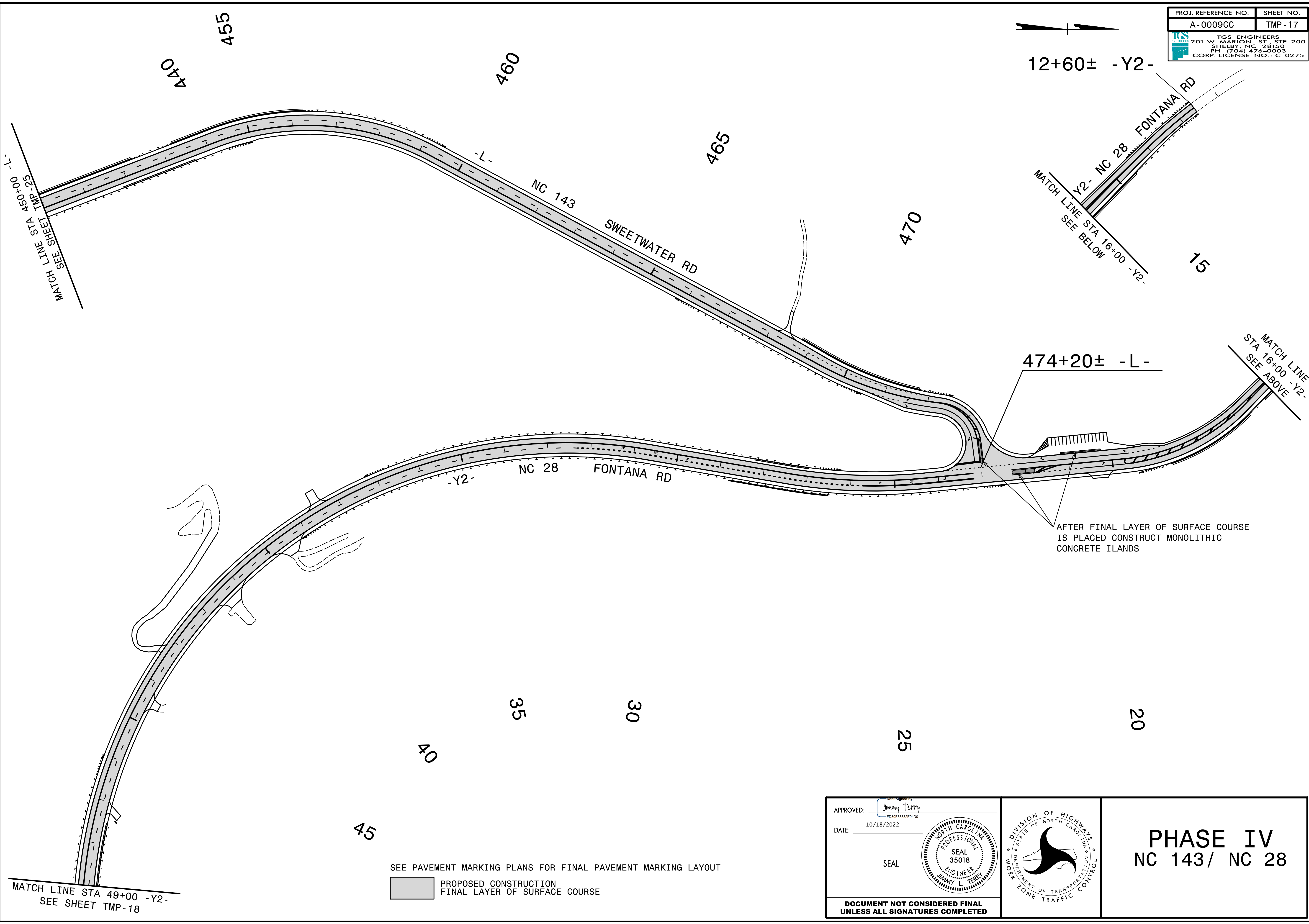
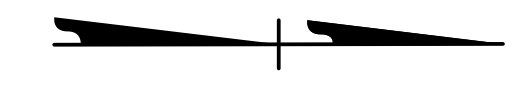

10/14/2022
 X:\NC001\A-0009\TrafficControl\TCP\A-0009CC\A-0009CC_TC_TMP_17(PH4).dgn
 User: smelvin

MATCH LINE STA 49+00 -Y2-
SEE SHEET TMP-18

SEE PAVEMENT MARKING PLANS FOR FINAL PAVEMENT MARKING LAYOUT

 PROPOSED CONSTRUCTION
FINAL LAYER OF SURFACE COURSE

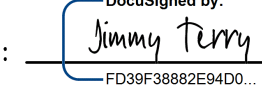
APPROVED: 
DESIGNED BY: Jimmy Terry
FD38F3882E84D0...

DATE: 10/18/2022

SEAL

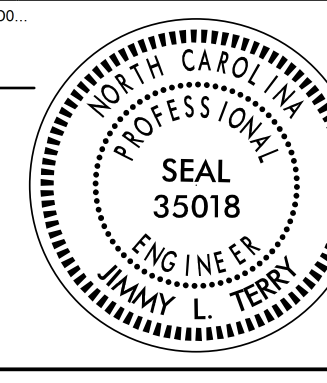
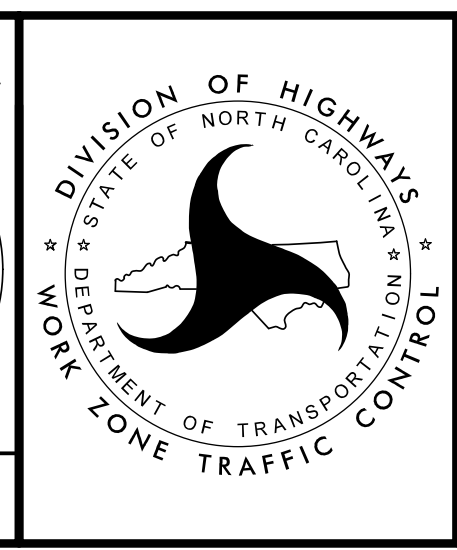
PHASE IV
NC 143/ NC 28

**DOCUMENT NOT CONSIDERED FINAL
 UNLESS ALL SIGNATURES COMPLETED**

PROJ. REFERENCE NO.	SHEET NO.
A-0009CC	TMP-18
 TGS ENGINEERS 201 W. MARION ST. STE 200 SHELBY, NC 28150 PH (704) 476-0003 CORP. LICENSE NO.: C-0275	

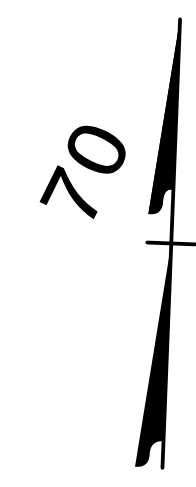

MATCH LINE STA 49+00 -Y2-
SEE SHEET TMP-17

-Y2- NC 28 FONTANA RD

-DR4-

SR 1226
STECOAH RD

MATCH LINE
STA 76+00 -Y2-
SEE BELOW

75

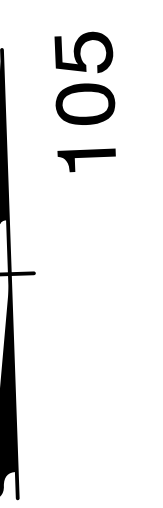

MATCH LINE
STA 76+00 -Y2-
SEE ABOVE

-Y2- NC 28 FONTANA RD

-Y2- STA 89+80
END SECTION A-0009CC
BEGIN SECTION A-0009CD

MATCH LINE STA 106+00 -Y2-
SEE SHEET TMP-28

SEE PAVEMENT MARKING PLANS FOR FINAL PAVEMENT MARKING LAYOUT

 PROPOSED CONSTRUCTION
FINAL LAYER OF SURFACE COURSE

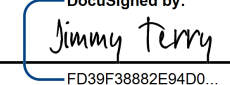
APPROVED: 
DATE: 10/18/2022

SEAL

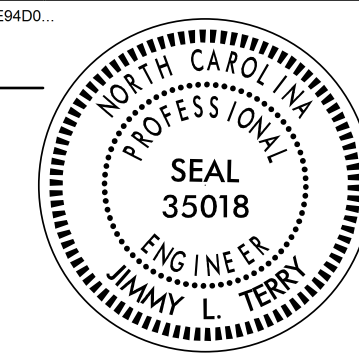

**DOCUMENT NOT CONSIDERED FINAL
UNLESS ALL SIGNATURES COMPLETED**

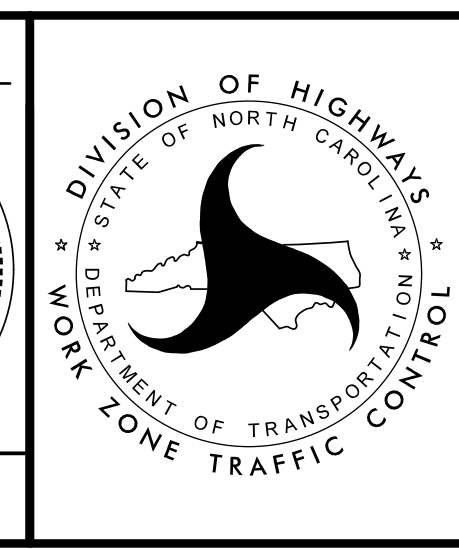

PHASE IV
NC 143/ NC 28

I:\18_2022\A-0009\Traffic\TrafficControl\TCP\A-0009CC\A-0009CC-TC_TMP_18(PH4).dgn
 User: jsmelvin