

PROJECT: 32572.1.FS10 REFERENCE: A-0009CC

**CONTENTS**

<u>SHEET NO.</u>	<u>DESCRIPTION</u>
1	TITLE SHEET
2	LEGEND (SOIL & ROCK)
3	SITE PLAN
4	WALL ENVELOPE
5-16	CROSS SECTIONS
17-22	BORE LOGS

**STATE OF NORTH CAROLINA**  
**DEPARTMENT OF TRANSPORTATION**  
**DIVISION OF HIGHWAYS**  
**GEOTECHNICAL ENGINEERING UNIT**

**STRUCTURE**  
**SUBSURFACE INVESTIGATION**

COUNTY GRAHAM

PROJECT DESCRIPTION UPGRADE NC 143 FROM 0.5  
MILES NORTH OF APPALACHIAN TRAIL TO NC 28  
AND UPGRADE NC 28 FROM 0.2 MILES WEST OF  
NC 143 TO 0.3 MILES EAST OF SR 1235 (GUNTERS  
GAP RD)

SITE DESCRIPTION RETAINING WALL #32:  
SHORED MECHANICALLY STABILIZED EARTH  
WALL ON -Y2- FROM 58+90 TO 66+83, LT

STATE	STATE PROJECT REFERENCE NO.	SHEET NO.	TOTAL SHEETS
N.C.	A-0009CC	1	22

**CAUTION NOTICE**

THE SUBSURFACE INFORMATION AND THE SUBSURFACE INVESTIGATION ON WHICH IT IS BASED WERE MADE FOR THE PURPOSE OF STUDY, PLANNING AND DESIGN, AND NOT FOR CONSTRUCTION OR PAY PURPOSES. THE VARIOUS FIELD BORING LOGS, ROCK CORES AND SOIL TEST DATA AVAILABLE MAY BE REVIEWED OR INSPECTED IN RALEIGH BY CONTACTING THE N. C. DEPARTMENT OF TRANSPORTATION, GEOTECHNICAL ENGINEERING UNIT AT 1919 T07-6850. THE SUBSURFACE PLANS AND REPORTS, FIELD BORING LOGS, ROCK CORES AND SOIL TEST DATA ARE NOT PART OF THE CONTRACT.

GENERAL SOIL AND ROCK STRATA DESCRIPTIONS AND INDICATED BOUNDARIES ARE BASED ON A GEOTECHNICAL INTERPRETATION OF ALL AVAILABLE SUBSURFACE DATA AND MAY NOT NECESSARILY REFLECT THE ACTUAL SUBSURFACE CONDITIONS BETWEEN BORINGS OR BETWEEN SAMPLED STRATA WITHIN THE BOREHOLE. THE LABORATORY SAMPLE DATA AND THE IN SITU (IN-PLACE) TEST DATA CAN BE RELIED ON ONLY TO THE DEGREE OF RELIABILITY INHERENT IN THE STANDARD TEST METHOD. THE OBSERVED WATER LEVELS OR SOIL MOISTURE CONDITIONS INDICATED IN THE SUBSURFACE INVESTIGATIONS ARE AS RECORDED AT THE TIME OF THE INVESTIGATION. THESE WATER LEVELS OR SOIL MOISTURE CONDITIONS MAY VARY CONSIDERABLY WITH TIME ACCORDING TO CLIMATIC CONDITIONS INCLUDING TEMPERATURES, PRECIPITATION AND WIND, AS WELL AS OTHER NON-CLIMATIC FACTORS.

THE BIDDER OR CONTRACTOR IS CAUTIONED THAT DETAILS SHOWN ON THE SUBSURFACE PLANS ARE PRELIMINARY ONLY AND IN MANY CASES THE FINAL DESIGN DETAILS ARE DIFFERENT. FOR BIDDING AND CONSTRUCTION PURPOSES, REFER TO THE CONSTRUCTION PLANS AND DOCUMENTS FOR FINAL DESIGN INFORMATION ON THIS PROJECT. THE DEPARTMENT DOES NOT WARRANT OR GUARANTEE THE SUFFICIENCY OR ACCURACY OF THE INVESTIGATION MADE, NOR THE INTERPRETATIONS MADE, OR OPINION OF THE DEPARTMENT AS TO THE TYPE OF MATERIALS AND CONDITIONS TO BE ENCOUNTERED. THE BIDDER OR CONTRACTOR IS CAUTIONED TO MAKE SUCH INDEPENDENT SUBSURFACE INVESTIGATIONS AS HE DEEMS NECESSARY TO SATISFY HIMSELF AS TO CONDITIONS TO BE ENCOUNTERED ON THE PROJECT. THE CONTRACTOR SHALL HAVE NO CLAIM FOR ADDITIONAL COMPENSATION OR FOR AN EXTENSION OF TIME FOR ANY REASON RESULTING FROM THE ACTUAL CONDITIONS ENCOUNTERED AT THE SITE DIFFERING FROM THOSE INDICATED IN THE SUBSURFACE INFORMATION.

NOTES:

- THE INFORMATION CONTAINED HEREIN IS NOT IMPLIED OR GUARANTEED BY THE N. C. DEPARTMENT OF TRANSPORTATION AS ACCURATE NOR IS IT CONSIDERED PART OF THE PLANS, SPECIFICATIONS OR CONTRACT FOR THE PROJECT.
- BY HAVING REQUESTED THIS INFORMATION, THE CONTRACTOR SPECIFICALLY WAIVES ANY CLAIMS FOR INCREASED COMPENSATION OR EXTENSION OF TIME BASED ON DIFFERENCES BETWEEN THE CONDITIONS INDICATED HEREIN AND THE ACTUAL CONDITIONS AT THE PROJECT SITE.

PERSONNEL

BRECCIA

CG2 EXPLORATION

S. BRAUN

N. MCLAREN

INVESTIGATED BY CG2

DRAWN BY M. BREWER, P.E.

CHECKED BY R. KRAL, P.E.

SUBMITTED BY M. BREWER, P.E.

DATE JULY 2022

Prepared in the Office of:



**CAROLINAS  
GEOTECHNICAL  
GROUP**  
2400 CROWNPOINT EXECUTIVE DRIVE  
SUITE 800  
CHARLOTTE, NC 28227  
(980) 339-8684



DocuSigned by:

D. Matthew Brewer

7/9/2022

386129C0A4C1462

SIGNATURE

DATE

**DOCUMENT NOT CONSIDERED FINAL  
UNLESS ALL SIGNATURES COMPLETED**

**NORTH CAROLINA DEPARTMENT OF TRANSPORTATION**  
**DIVISION OF HIGHWAYS**  
**GEOTECHNICAL ENGINEERING UNIT**  
**SUBSURFACE INVESTIGATION**  
**SOIL AND ROCK LEGEND, TERMS, SYMBOLS, AND ABBREVIATIONS**

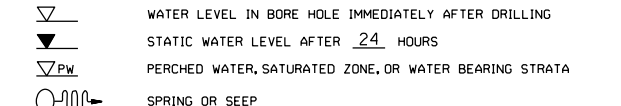
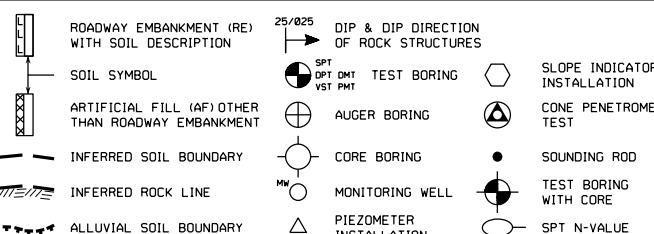
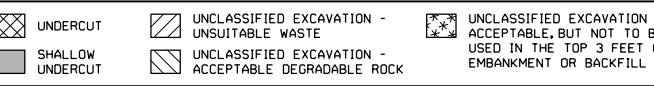
<b>SOIL DESCRIPTION</b> SOIL IS CONSIDERED UNCONSOLIDATED, SEMI-CONSOLIDATED, OR WEATHERED EARTH MATERIALS THAT CAN BE PENETRATED WITH A CONTINUOUS FLIGHT POWER AUGER AND YIELD LESS THAN 100 BLOWS PER FOOT ACCORDING TO THE STANDARD PENETRATION TEST (AASHTO T 206, ASTM D1586). SOIL CLASSIFICATION IS BASED ON THE AASHTO SYSTEM. BASIC DESCRIPTIONS GENERALLY INCLUDE THE FOLLOWING: CONSISTENCY, COLOR, TEXTURE, MOISTURE, AASHTO CLASSIFICATION, AND OTHER PERTINENT FACTORS SUCH AS MINERALOGICAL COMPOSITION, ANGULARITY, STRUCTURE, PLASTICITY, ETC. FOR EXAMPLE, <i>VERY STIFF, GRAY, SILTY CLAY, MOIST WITH INTERBEDDED FINE SAND LAYERS, HIGHLY PLASTIC, A-7-6</i>		<b>GRADATION</b> WELL GRADED - INDICATES A GOOD REPRESENTATION OF PARTICLE SIZES FROM FINE TO COARSE. UNIFORMLY GRADED - INDICATES THAT SOIL PARTICLES ARE ALL APPROXIMATELY THE SAME SIZE. GAP-GRADED - INDICATES A MIXTURE OF UNIFORM PARTICLE SIZES OF TWO OR MORE SIZES. <b>ANGULARITY OF GRAINS</b> THE ANGULARITY OR ROUNDNESS OF SOIL GRAINS IS DESIGNATED BY THE TERMS: <b>ANGULAR, SUBANGULAR, SUBROUNDED, OR ROUNDED.</b> <b>MINERALOGICAL COMPOSITION</b> MINERAL NAMES SUCH AS QUARTZ, FELDSPAR, MICA, TALC, KAOLIN, ETC. ARE USED IN DESCRIPTIONS WHEN THEY ARE CONSIDERED OF SIGNIFICANCE. <b>COMPRESSIBILITY</b> SLIGHTLY COMPRESSIBLE LL < 31 MODERATELY COMPRESSIBLE LL = 31 - 50 HIGHLY COMPRESSIBLE LL > 50 <b>PERCENTAGE OF MATERIAL</b> <table border="1"><tr><th>ORGANIC MATERIAL</th><th>GRANULAR SOILS</th><th>SILT - CLAY SOILS</th><th>OTHER MATERIAL</th></tr><tr><td>TRACE OF ORGANIC MATTER</td><td>2 - 3%</td><td>3 - 5%</td><td>TRACE</td></tr><tr><td>LITTLE ORGANIC MATTER</td><td>3 - 5%</td><td>5 - 12%</td><td>LITTLE 1 - 10%</td></tr><tr><td>MODERATELY ORGANIC</td><td>5 - 10%</td><td>12 - 20%</td><td>SOME 20 - 35%</td></tr><tr><td>HIGHLY ORGANIC</td><td>&gt; 10%</td><td>&gt; 20%</td><td>HIGHLY 35% AND ABOVE</td></tr></table> <b>GROUND WATER</b>  <b>MISCELLANEOUS SYMBOLS</b>  <b>RECOMMENDATION SYMBOLS</b>  <b>ABBREVIATIONS</b> AR - AUGER REFUSAL BT - BORING TERMINATED CL - CLAY CPT - CONE PENETRATION TEST CSE - COARSE DMT - DILATOMETER TEST DPT - DYNAMIC PENETRATION TEST e - VOID RATIO F - FINE FOSS. - FOSSILIFEROUS FRAC. - FRACTURED, FRACTURES FRAGS. - FRAGMENTS HI. - HIGHLY MED. - MEDIUM MICA - MICACEOUS MOD. - MODERATELY NP - NON PLASTIC ORG. - ORGANIC PMT - PRESSUREMETER TEST SAP. - SAPROLITE SD. - SAND, SANDY SL. - SILT, SILTY SLI. - SLIGHTLY TCR - TRICONE REFUSAL w - MOISTURE CONTENT V - VERY VST - VANE SHEAR TEST WEA. - WEATHERED γ - UNIT WEIGHT γ <sub>d</sub> - DRY UNIT WEIGHT <b>SAMPLE ABBREVIATIONS</b> S - BULK SS - SPLIT SPOON ST - SHELBY TUBE RS - ROCK RT - RECOMPACTED TRIAXIAL CBR - CALIFORNIA BEARING RATIO		ORGANIC MATERIAL	GRANULAR SOILS	SILT - CLAY SOILS	OTHER MATERIAL	TRACE OF ORGANIC MATTER	2 - 3%	3 - 5%	TRACE	LITTLE ORGANIC MATTER	3 - 5%	5 - 12%	LITTLE 1 - 10%	MODERATELY ORGANIC	5 - 10%	12 - 20%	SOME 20 - 35%	HIGHLY ORGANIC	> 10%	> 20%	HIGHLY 35% AND ABOVE
ORGANIC MATERIAL	GRANULAR SOILS	SILT - CLAY SOILS	OTHER MATERIAL																				
TRACE OF ORGANIC MATTER	2 - 3%	3 - 5%	TRACE																				
LITTLE ORGANIC MATTER	3 - 5%	5 - 12%	LITTLE 1 - 10%																				
MODERATELY ORGANIC	5 - 10%	12 - 20%	SOME 20 - 35%																				
HIGHLY ORGANIC	> 10%	> 20%	HIGHLY 35% AND ABOVE																				
<b>SOIL LEGEND AND AASHTO CLASSIFICATION</b>																							
<b>GENERAL CLASS.</b>		<b>ORGANIC MATERIALS</b>																					
<b>GROUP CLASS.</b>		<b>GROUP CLASS.</b>																					
<b>SYMBOL</b>		<b>SYMBOL</b>																					
<b>% PASSING</b>		<b>% PASSING</b>																					
<b>MATERIAL PASSING #40 #200</b>		<b>MATERIAL PASSING #40 #200</b>																					
<b>GROUP INDEX</b>		<b>GROUP INDEX</b>																					
<b>USUAL TYPES OF MAJOR MATERIALS</b>		<b>USUAL TYPES OF MAJOR MATERIALS</b>																					
<b>GEN. RATING AS SUBGRADE</b>		<b>GEN. RATING AS SUBGRADE</b>																					
<b>CONSISTENCY OR DENSENESS</b>																							
<b>PRIMARY SOIL TYPE</b>		<b>PRIMARY SOIL TYPE</b>																					
<b>GENERALY GRANULAR MATERIAL (NON-COHESIVE)</b>		<b>GENERALY GRANULAR MATERIAL (NON-COHESIVE)</b>																					
<b>GENERALY SILT-CLAY MATERIAL (COHESIVE)</b>		<b>GENERALY SILT-CLAY MATERIAL (COHESIVE)</b>																					
<b>TEXTURE OR GRAIN SIZE</b>																							
<b>U.S. STD. SIEVE SIZE OPENING (MM)</b>		<b>U.S. STD. SIEVE SIZE OPENING (MM)</b>																					
<b>BOULDER (BLDR.)</b>		<b>BOULDER (BLDR.)</b>																					
<b>GRAIN SIZE</b>		<b>GRAIN SIZE</b>																					
<b>SOIL MOISTURE - CORRELATION OF TERMS</b>																							
<b>SOIL MOISTURE SCALE (ATTERBERG LIMITS)</b>		<b>SOIL MOISTURE SCALE (ATTERBERG LIMITS)</b>																					
<b>FIELD MOISTURE DESCRIPTION</b>		<b>FIELD MOISTURE DESCRIPTION</b>																					
<b>GUIDE FOR FIELD MOISTURE DESCRIPTION</b>		<b>GUIDE FOR FIELD MOISTURE DESCRIPTION</b>																					
<b>PLASTICITY</b>																							
<b>NON PLASTIC</b>		<b>NON PLASTIC</b>																					
<b>SLIGHTLY PLASTIC</b>		<b>SLIGHTLY PLASTIC</b>																					
<b>MODERATELY PLASTIC</b>		<b>MODERATELY PLASTIC</b>																					
<b>HIGHLY PLASTIC</b>		<b>HIGHLY PLASTIC</b>																					
<b>COLOR</b>																							
<b>DESCRIPTIONS MAY INCLUDE COLOR OR COLOR COMBINATIONS (TAN, RED, YELLOW-BROWN, BLUE-BROWN). MODIFIERS SUCH AS LIGHT, DARK, STREAKED, ETC. ARE USED TO DESCRIBE APPEARANCE.</b>																							

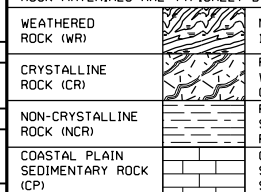
<b>ROCK DESCRIPTION</b>		<b>TERMS AND DEFINITIONS</b>	
HARD ROCK IS NON-COASTAL PLAIN MATERIAL THAT WOULD YIELD SPT REFUSAL IF TESTED. AN INFERRED ROCK LINE INDICATES THE LEVEL AT WHICH NON-COASTAL PLAIN MATERIAL WOULD YIELD SPT REFUSAL. SPT REFUSAL IS PENETRATION BY A SPLIT SPOON SAMPLER EQUAL TO OR LESS THAN 0.1 FOOT PER 60 BLOWS IN NON-COASTAL PLAIN MATERIAL. THE TRANSITION BETWEEN SOIL AND ROCK IS OFTEN REPRESENTED BY A ZONE OF WEATHERED ROCK. ROCK MATERIALS ARE TYPICALLY DIVIDED AS FOLLOWS: 		<b>ALLUVIUM (ALLUV.)</b> - SOILS THAT HAVE BEEN TRANSPORTED BY WATER. <b>AQUIFER</b> - A WATER BEARING FORMATION OR STRATA. <b>ARENACEOUS</b> - APPLIED TO ROCKS THAT HAVE BEEN DERIVED FROM SAND OR THAT CONTAIN SAND. <b>ARGILLACEOUS</b> - APPLIED TO ALL ROCKS OR SUBSTANCES COMPOSED OF CLAY MINERALS, OR HAVING A NOTABLE PROPORTION OF CLAY IN THEIR COMPOSITION, SUCH AS SHALE, SLATE, ETC. <b>ARTESIAN</b> - GROUND WATER THAT IS UNDER SUFFICIENT PRESSURE TO RISE ABOVE THE LEVEL AT WHICH IT IS ENCOUNTERED, BUT WHICH DOES NOT NECESSARILY RISE TO OR ABOVE THE GROUND SURFACE. <b>CALCAREOUS (CALC.)</b> - SOILS THAT CONTAIN APPRECIABLE AMOUNTS OF CALCIUM CARBONATE. <b>COLLUVIUM</b> - ROCK FRAGMENTS MIXED WITH SOIL DEPOSITED BY GRAVITY ON SLOPE OR AT BOTTOM OF SLOPE. <b>CORE RECOVERY (REC.)</b> - TOTAL LENGTH OF ALL MATERIAL RECOVERED IN THE CORE BARREL DIVIDED BY TOTAL LENGTH OF CORE RUN AND EXPRESSED AS A PERCENTAGE. <b>DIKE</b> - A TABULAR BODY OF IGNEOUS ROCK THAT CUTS ACROSS THE STRUCTURE OF ADJACENT ROCKS OR CUTS MASSIVE ROCK. <b>DIP</b> - THE ANGLE AT WHICH A STRATUM OR ANY PLANAR FEATURE IS INCLINED FROM THE HORIZONTAL. <b>DIP DIRECTION (DIP AZIMUTH)</b> - THE DIRECTION OR BEARING OF THE HORIZONTAL TRACE OF THE LINE OF DIP, MEASURED CLOCKWISE FROM NORTH. <b>FAULT</b> - A FRACTURE OR FRACTURE ZONE ALONG WHICH THERE HAS BEEN DISPLACEMENT OF THE SIDES RELATIVE TO ONE ANOTHER PARALLEL TO THE FRACTURE. <b>FISSILE</b> - A PROPERTY OF SPLITTING ALONG CLOSELY SPACED PARALLEL PLANES. <b>FLOAT</b> - ROCK FRAGMENTS ON SURFACE NEAR THEIR ORIGINAL POSITION AND DISLOADED FROM PARENT MATERIAL. <b>FLOOD PLAIN (FP)</b> - LAND BORDERING A STREAM, BUILT OF SEDIMENTS DEPOSITED BY THE STREAM. <b>FORMATION (FM)</b> - A MAPPABLE GEOLOGIC UNIT THAT CAN BE RECOGNIZED AND TRACED IN THE FIELD. <b>JOINT</b> - FRACTURE IN ROCK ALONG WHICH NO APPRECIABLE MOVEMENT HAS OCCURRED. <b>LEDGE</b> - A SHELF-LIKE RIDGE OR PROJECTION OF ROCK WHOSE THICKNESS IS SMALL COMPARED TO ITS LATERAL EXTENT. <b>LENS</b> - A BODY OF SOIL OR ROCK THAT THINS OUT IN ONE OR MORE DIRECTIONS. <b>MOTTLED (MOT.)</b> - IRREGULARLY MARKED WITH SPOTS OF DIFFERENT COLORS. MOTTLING IN SOILS USUALLY INDICATES POOR AERATION AND LACK OF GOOD DRAINAGE. <b>PERCHED WATER</b> - WATER MAINTAINED ABOVE THE NORMAL GROUND WATER LEVEL BY THE PRESENCE OF AN INTERVENING IMPERVIOUS STRATUM. <b>RESIDUAL (RES.) SOIL</b> - SOIL FORMED IN PLACE BY THE WEATHERING OF ROCK. <b>ROCK QUALITY DESIGNATION (ROQ)</b> - A MEASURE OF ROCK QUALITY DESCRIBED BY TOTAL LENGTH OF ROCK SEGMENTS EQUAL TO OR GREATER THAN 4 INCHES DIVIDED BY THE TOTAL LENGTH OF CORE RUN AND EXPRESSED AS A PERCENTAGE. <b>SAPROLITE (SAP.)</b> - RESIDUAL SOIL THAT RETAINS THE RELIC STRUCTURE OR FABRIC OF THE PARENT ROCK. <b>SILL</b> - AN INTRUSIVE BODY OF IGNEOUS ROCK OF APPROXIMATELY UNIFORM THICKNESS AND RELATIVELY THIN COMPARED WITH ITS LATERAL EXTENT, THAT HAS BEEN EMPLOYED PARALLEL TO THE BEDDING OR SCHISTOSITY OF THE INTRUDED ROCKS. <b>SLICKENSIDE</b> - POLISHED AND STRIATED SURFACE THAT RESULTS FROM FRICTION ALONG A FAULT OR SLIP PLANE. <b>STANDARD PENETRATION TEST (PENETRATION RESISTANCE) (SPT)</b> - NUMBER OF BLOWS (N OR BPF) OF A 140 LB. HAMMER FALLING 30 INCHES REQUIRED TO PRODUCE A PENETRATION OF 1 FOOT INTO SOIL WITH A 2 INCH OUTSIDE DIAMETER SPLIT SPOON SAMPLER. SPT REFUSAL IS PENETRATION EQUAL TO OR LESS THAN 0.1 FOOT PER 60 BLOWS. <b>STRATA CORE RECOVERY (SREC.)</b> - TOTAL LENGTH OF STRATA MATERIAL RECOVERED DIVIDED BY TOTAL LENGTH OF STRATUM AND EXPRESSED AS A PERCENTAGE. <b>STRATA ROCK QUALITY DESIGNATION (SROQ)</b> - A MEASURE OF ROCK QUALITY DESCRIBED BY TOTAL LENGTH OF ROCK SEGMENTS WITHIN A STRATUM EQUAL TO OR GREATER THAN 4 INCHES DIVIDED BY THE TOTAL LENGTH OF STRATA AND EXPRESSED AS A PERCENTAGE. <b>TOPSOIL (TS.)</b> - SURFACE SOILS USUALLY CONTAINING ORGANIC MATTER.	
<b>WEATHERING</b>		<b>BENCH MARK: N/A</b>	
FRESH ROCK FRESH, CRYSTALS BRIGHT, FEW JOINTS MAY SHOW SLIGHT STAINING. ROCK RINGS UNDER HAMMER IF CRYSTALLINE.  VERY SLIGHT (IV SL.) ROCK GENERALLY FRESH, JOINTS STAINED, SOME JOINTS MAY SHOW THIN CLAY COATINGS IF OPEN. CRYSTALS ON A BROKEN SPECIMEN FACE SHINE BRIGHTLY. ROCK RINGS UNDER HAMMER BLOWS IF OF A CRYSTALLINE NATURE.  SLIGHT (SLI.) ROCK GENERALLY FRESH, JOINTS STAINED AND DISCOLORATION EXTENDS INTO ROCK UP TO 1 INCH. OPEN JOINTS MAY CONTAIN CLAY. IN GRANITOID ROCKS SOME OCCASIONAL FELDSPAR CRYSTALS ARE DULL AND DISCOLORED. CRYSTALLINE ROCKS RING UNDER HAMMER BLOWS.  MODERATE (MOD.) SIGNIFICANT PORTIONS OF ROCK SHOW DISCOLORATION AND WEATHERING EFFECTS. IN GRANITOID ROCKS, MOST FELDSPARS ARE DULL AND DISCOLORED, SOME SHOW CLAY. ROCK HAS DULL SOUND UNDER HAMMER BLOWS AND SHOWS SIGNIFICANT LOSS OF STRENGTH AS COMPARED WITH FRESH ROCK.  MODERATELY SEVERE (MOD. SEV.) ALL ROCK EXCEPT QUARTZ DISCOLORED OR STAINED. IN GRANITOID ROCKS, ALL FELDSPARS DULL AND DISCOLORED AND A MAJORITY SHOW KAOLINIZATION. ROCK SHOWS SEVERE LOSS OF STRENGTH AND CAN BE EXCAVATED WITH A GEOLOGIST'S PICK. ROCK GIVES "CLUNK" SOUND WHEN STRUCK. IF TESTED, WOULD YIELD SPT REFUSAL.  SEVERE (SEV.) ALL ROCK EXCEPT QUARTZ DISCOLORED OR STAINED. ROCK FABRIC CLEAR AND EVIDENT BUT REDUCED IN STRENGTH TO STRONG SOIL. IN GRANITOID ROCKS ALL FELDSPARS ARE KAOLINIZED TO SOME EXTENT. SOME FRAGMENTS OF STRONG ROCK USUALLY REMAIN. IF TESTED, WOULD YIELD SPT N VALUES > 100 BPF.  VERY SEVERE (IV SEV.) ALL ROCK EXCEPT QUARTZ DISCOLORED OR STAINED. ROCK FABRIC ELEMENTS ARE DISCERNIBLE BUT MASS IS EFFECTIVELY REDUCED TO SOIL STATUS, WITH ONLY FRAGMENTS OF STRONG ROCK REMAINING. SAPROLITE IS AN EXAMPLE OF ROCK WEATHERED TO A DEGREE THAT ONLY MINOR VESTIGES OF ORIGINAL ROCK FABRIC REMAIN. IF TESTED, WOULD YIELD SPT N VALUES < 100 BPF.  COMPLETE ROCK REDUCED TO SOIL. ROCK FABRIC NOT DISCERNIBLE, OR DISCERNIBLE ONLY IN SMALL AND SCATTERED CONCENTRATIONS. QUARTZ MAY BE PRESENT AS DIKES OR STRINGERS. SAPROLITE IS ALSO AN EXAMPLE.		<b>FRACURE SPACING</b>	
		<b>BEDDING</b>	
		<b>INDURATION</b>	
		ELEVATION: FEET	
NOTES: SURVEY AND ROADWAY DESIGN FILES PROVIDED BY TGS ENGINEERS ON 04/28/2022			
DATE: 8-15-14			



-DR4- PC 10+56.06  
 -DR4- PRC 10+99.17  
 -DR4- PT 11+44.88

PROP. RETAINING WALL #32  
 BEGIN -Y2- STA. 58+90 ±  
 END -Y2- STA. 66+83 ±

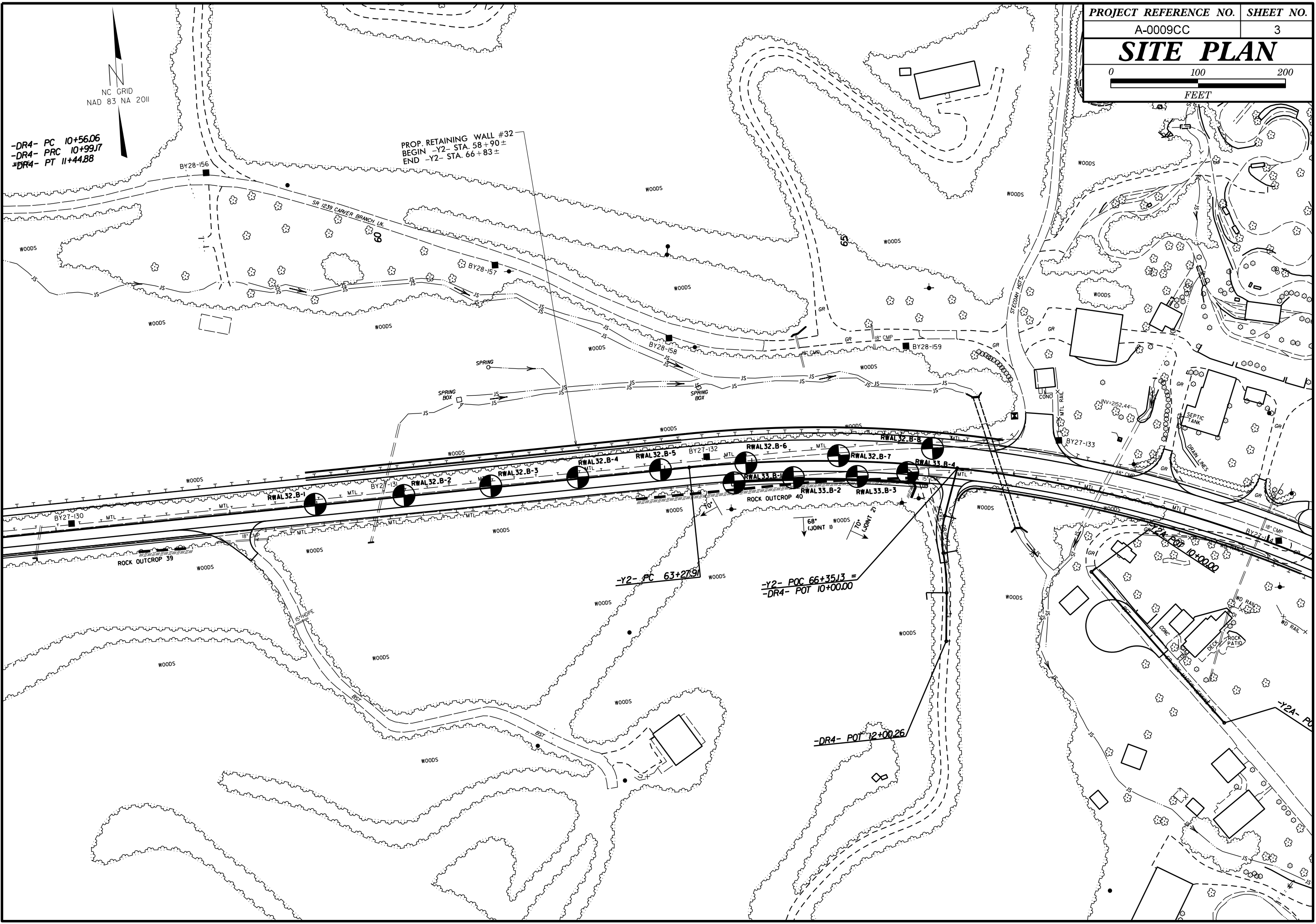

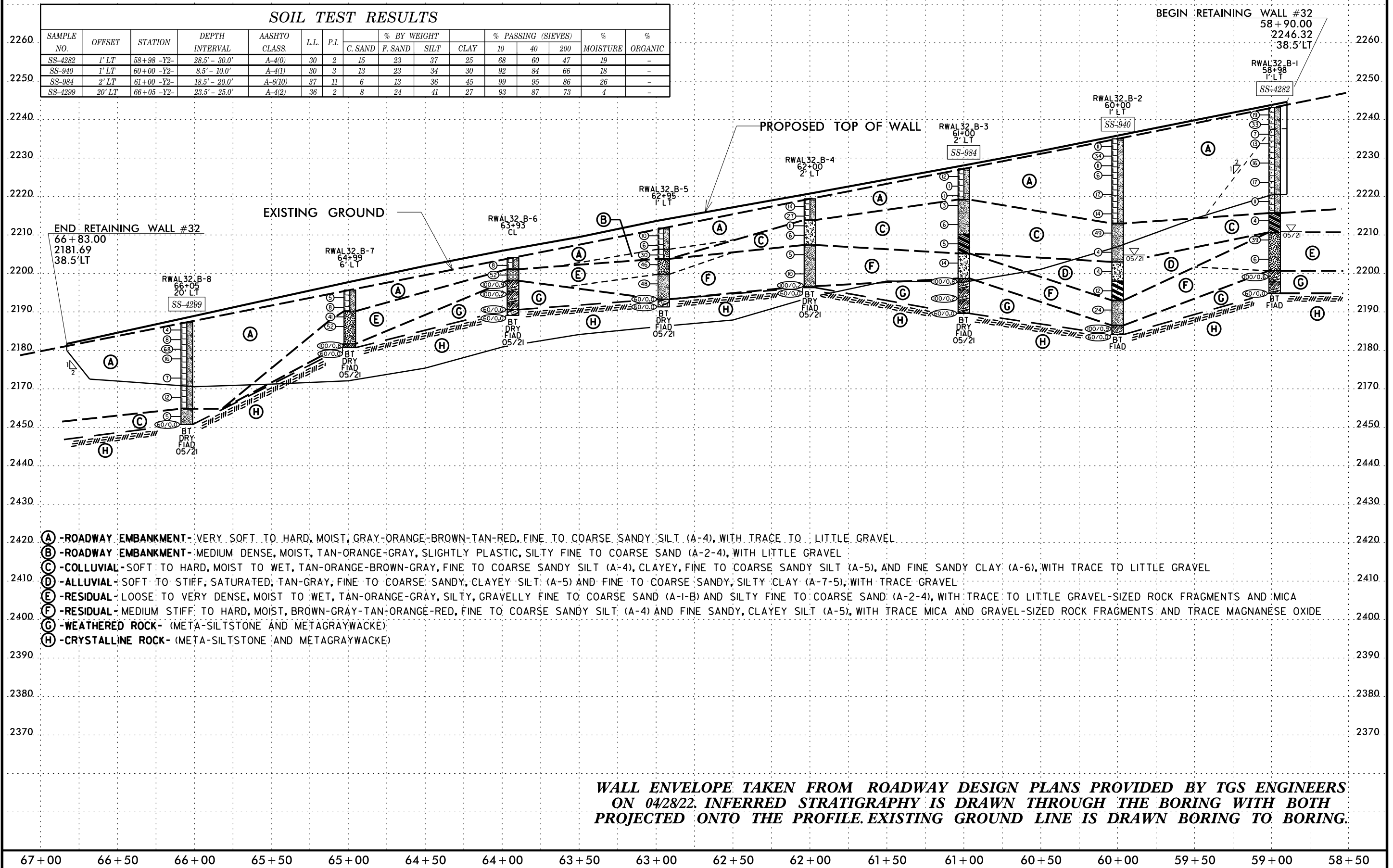

08-JUL-2022 19:55  
 C:\Users\yvrivier\OneDrive - Carolines Geotechnical Group, PLLC\Projects\0068 - A-0009CC - Future US 74\_TGS\A-0009CC\CADD\GEO\TECH\Site\Sub\A-0009CC.GEO\_RWAL\_32.XSI.dgn  
 \$\$\$SUSERRNAME\$\$\$

150 145 140 135 130 125 120 115 110 105 100 95 90 85 80 75 70 65 60 55 50 45 40 35 30 25 20 15 10 5 0

SOIL TEST RESULTS															
SAMPLE NO.	OFFSET	STATION	DEPTH INTERVAL	AASHTO CLASS.	L.L.	P.I.	% BY WEIGHT				% PASSING (SIEVES)			% MOISTURE	% ORGANIC
							C. SAND	F. SAND	SILT	CLAY	10	40	200		
SS-4282	1' LT	58+98 -Y2-	28.5' - 30.0'	A-4(0)	30	2	15	23	37	25	68	60	47	19	-

RWAL32\_B-1  
 58+98  
 1' LT

SS-4282

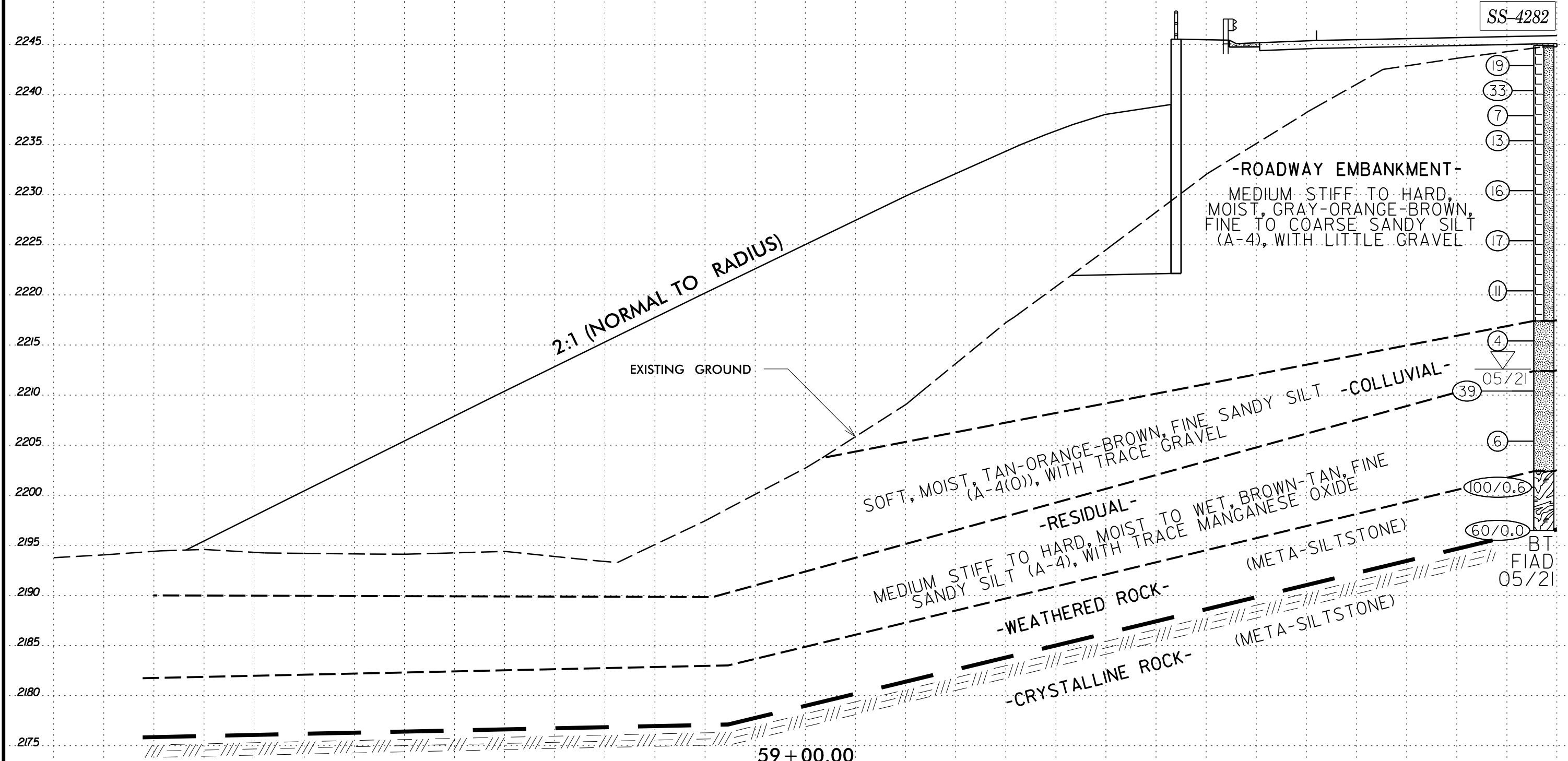

-Y2- EXISTING GROUND LINE TAKEN FROM ROADWAY DESIGN PLANS PROVIDED BY  
 TGS ENGINEERS ON 04/28/22. INFERRED STRATIGRAPHY IS DRAWN THROUGH THE BORING  
 OR SEISMIC REFRACTION LINE WITH BOTH PROJECTED ONTO THE CROSS SECTION

150 145 140 135 130 125 120 115 110 105 100 95 90 85 80 75 70 65 60 55 50 45 40 35 30 25 20 15 10 5 0

08-JUL-2022 19:55  
C:\Users\jviper\OneDrive - Carolines Geotechnical Group, PLLC\Projects\0068 - A-0009CC - Future US 74\_TGS\A-0009CC\CADD\_GEO\TECH\Site\A-0009CC\_GEO\_RWAL\_32\_XS1.dgn  
6/23/16

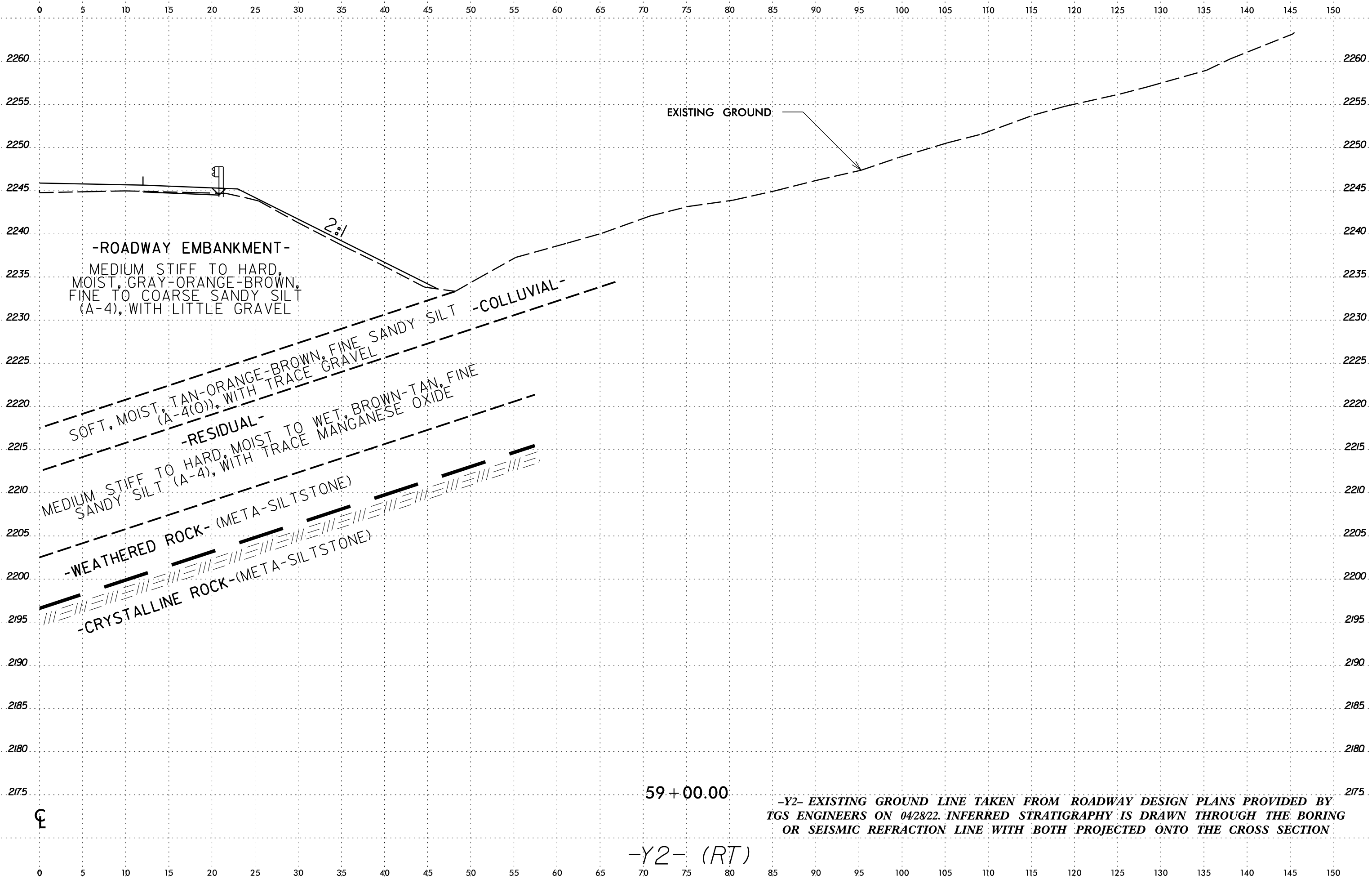

**-ROADWAY EMBANKMENT-**  
MEDIUM STIFF TO HARD,  
MOIST, GRAY-ORANGE-BROWN,  
FINE TO COARSE SANDY SILT  
(A-4), WITH LITTLE GRAVEL

EXISTING GROUND

2:1

SOFT, MOIST, TAN-ORANGE-BROWN, FINE SANDY SILT (A-4(O)), WITH TRACE GRAVEL

**-RESIDUAL-**

MEDIUM STIFF TO HARD, MOIST TO WET, BROWN-TAN, FINE SANDY SILT (A-4), WITH TRACE MANGANESE OXIDE

**-WEATHERED ROCK - (META-SILTSTONE)**

**-CRYSTALLINE ROCK - (META-SILTSTONE)**

59+00.00

-Y2- (RT)

**-Y2- EXISTING GROUND LINE TAKEN FROM ROADWAY DESIGN PLANS PROVIDED BY TGS ENGINEERS ON 04/28/22. INFERRED STRATIGRAPHY IS DRAWN THROUGH THE BORING OR SEISMIC REFRACTION LINE WITH BOTH PROJECTED ONTO THE CROSS SECTION.**

☺

75 70 65 60 55 50 45 40 35 30 25 20 15 10 5 0 5 10 15 20 25 30 35 40 45 50 55 60 65 70 75

### SOIL TEST RESULTS

SAMPLE NO.	OFFSET	STATION	DEPTH INTERVAL	AASHTO CLASS.	L.L.	P.I.	% BY WEIGHT				% PASSING (SIEVES)			% MOISTURE	% ORGANIC
							C. SAND	F. SAND	SILT	CLAY	10	40	200		
SS-940	1' LT	60+00 -Y2-	8.5' - 10.0'	A-4(1)	30	3	13	23	34	30	92	84	66	18	-

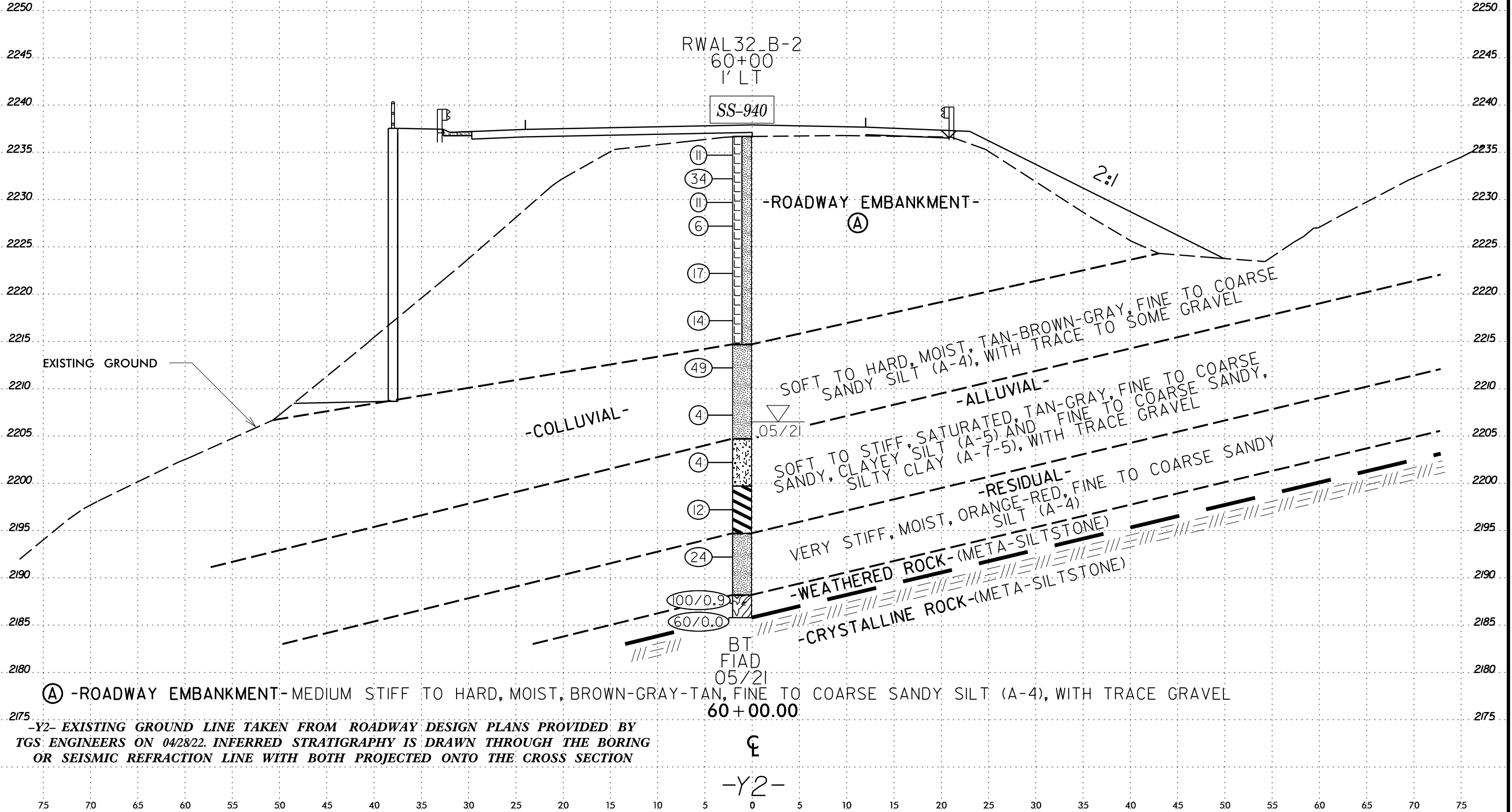

08-JUL-2022 19:55  
 C:\Users\yvrivier\OneDrive - Carolines Geotechnical Group, PLLC\Projects\0068 - A-0009CC - Future US 74\_TGS\A-0009CC\CADD\_GEO\TECH\Site\Sub\A-0009CC\_GEO\_RWAL32\_XS1.dgn  
 \$\$\$USERNAME\$\$\$

08-JUL-2022 19:55  
 C:\Users\yvrivier\OneDrive - Carolines Geotechnical Group, PLLC\Projects\0068 - A-0009CC - Future US 74\_TGS\A-0009CC\CADD\GEO\TECH\Site\A-0009CC.GEO\_RWAL\_32.XSI.dgn  
 \$\$\$USERRNAME\$\$\$

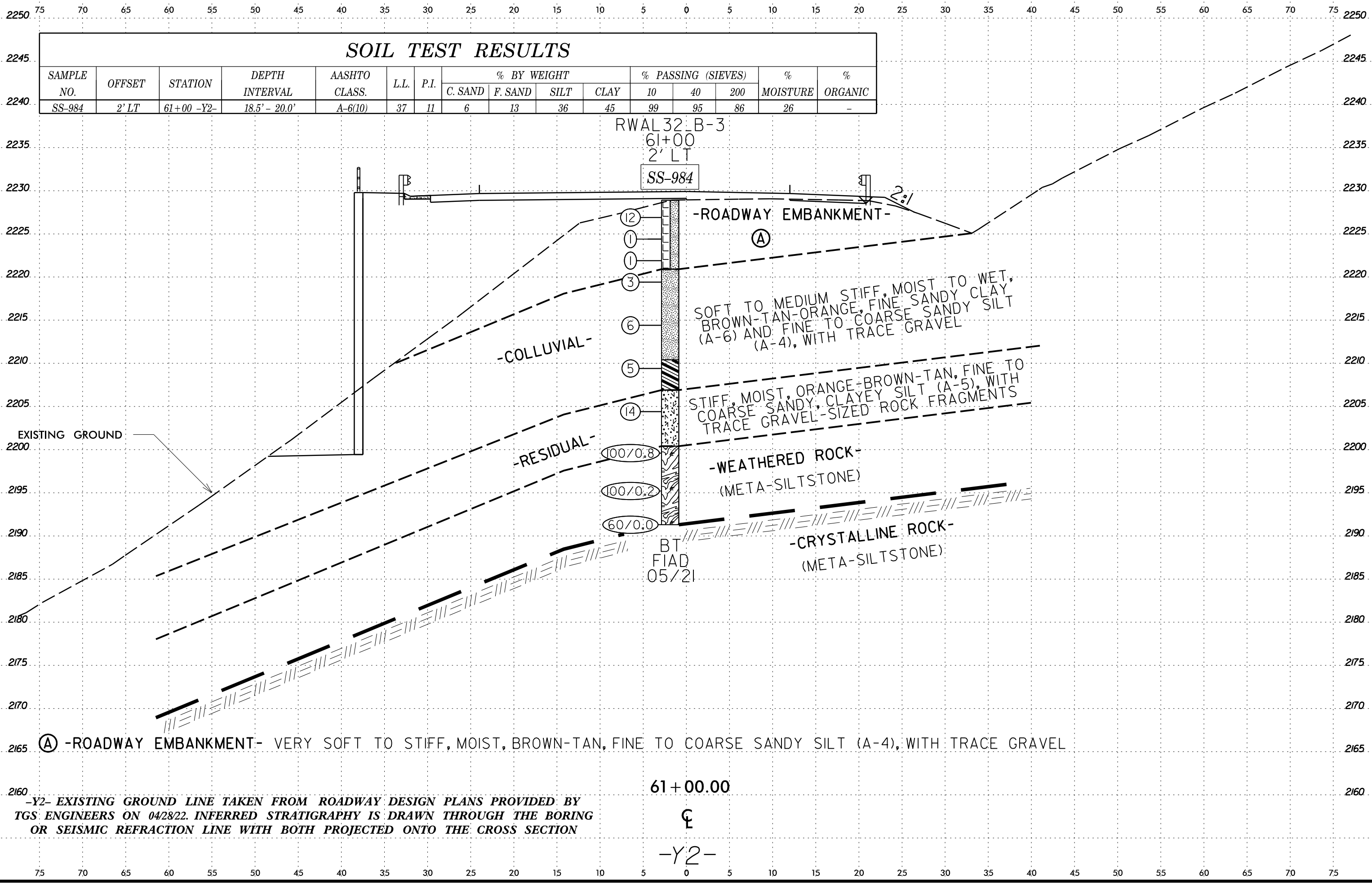

### SOIL TEST RESULTS

SAMPLE NO.	OFFSET	STATION	DEPTH INTERVAL	AASHTO CLASS.	L.L.	P.I.	% BY WEIGHT				% PASSING (SIEVES)			% MOISTURE	% ORGANIC
							C. SAND	F. SAND	SILT	CLAY	10	40	200		
SS-984	2' LT	61+00 -Y2-	18.5' - 20.0'	A-6(10)	37	11	6	13	36	45	99	95	86	26	-

RWAL 32\_B-3  
 61+00  
 2' LT  
 SS-984

SOFT TO MEDIUM STIFF, MOIST TO WET,  
 BROWN-TAN-ORANGE, FINE SANDY CLAY  
 (A-6) AND FINE TO COARSE SANDY SILT  
 (A-4), WITH TRACE GRAVEL

STIFF, MOIST, ORANGE-BROWN-TAN, FINE TO  
 COARSE SANDY, CLAYEY SILT (A-5), WITH  
 TRACE GRAVEL-SIZED ROCK FRAGMENTS

-WEATHERED ROCK-  
 (META-SILTSTONE)

-CRYSTALLINE ROCK-  
 (META-SILTSTONE)

(A) -ROADWAY EMBANKMENT- VERY SOFT TO STIFF, MOIST, BROWN-TAN, FINE TO COARSE SANDY SILT (A-4), WITH TRACE GRAVEL

61+00.00  
 ☉  
 -Y2-

-Y2- EXISTING GROUND LINE TAKEN FROM ROADWAY DESIGN PLANS PROVIDED BY  
 TGS ENGINEERS ON 04/28/22. INFERRED STRATIGRAPHY IS DRAWN THROUGH THE BORING  
 OR SEISMIC REFRACTION LINE WITH BOTH PROJECTED ONTO THE CROSS SECTION



08-JUL-2022 19:55  
 C:\Users\yvrivier\OneDrive - Carolines Geotechnical Group, PLLC\Projects\0068 - A-0009CC - Future US 74\_TGS\A-0009CC\CADD\GEO\TECH\Site\Sub\A-0009CC.GEO\_RWAL\_32.XSI.dgn  
 \$\$\$SUSERRNAME\$\$\$

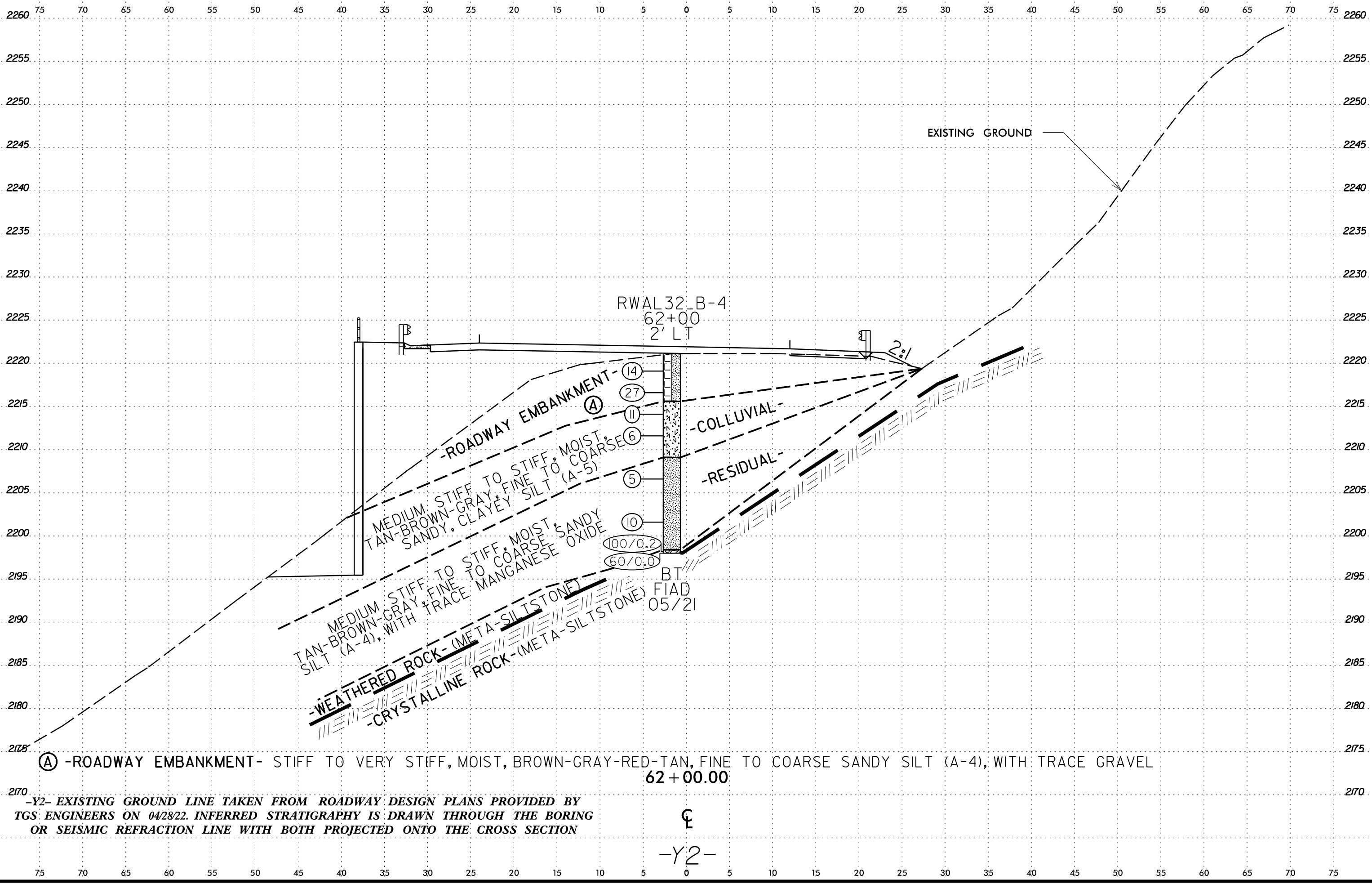

-Y2- EXISTING GROUND LINE TAKEN FROM ROADWAY DESIGN PLANS PROVIDED BY  
 TGS' ENGINEERS ON 04/28/22. INFERRED STRATIGRAPHY IS DRAWN THROUGH THE BORING  
 OR SEISMIC REFRACTION LINE WITH BOTH PROJECTED ONTO THE CROSS SECTION

08-JUL-2022 19:55  
C:\Users\jvanderweert\OneDrive - Carolines Geotechnical Group, PLLC\Projects\0068 - A-0009CC - Future US 74\_TGS\A-0009CC\CADD\GEO\TECH\Site&Sub\A-0009CC.GEO\RWAL\_32.XSI.dgn  
6/23/16

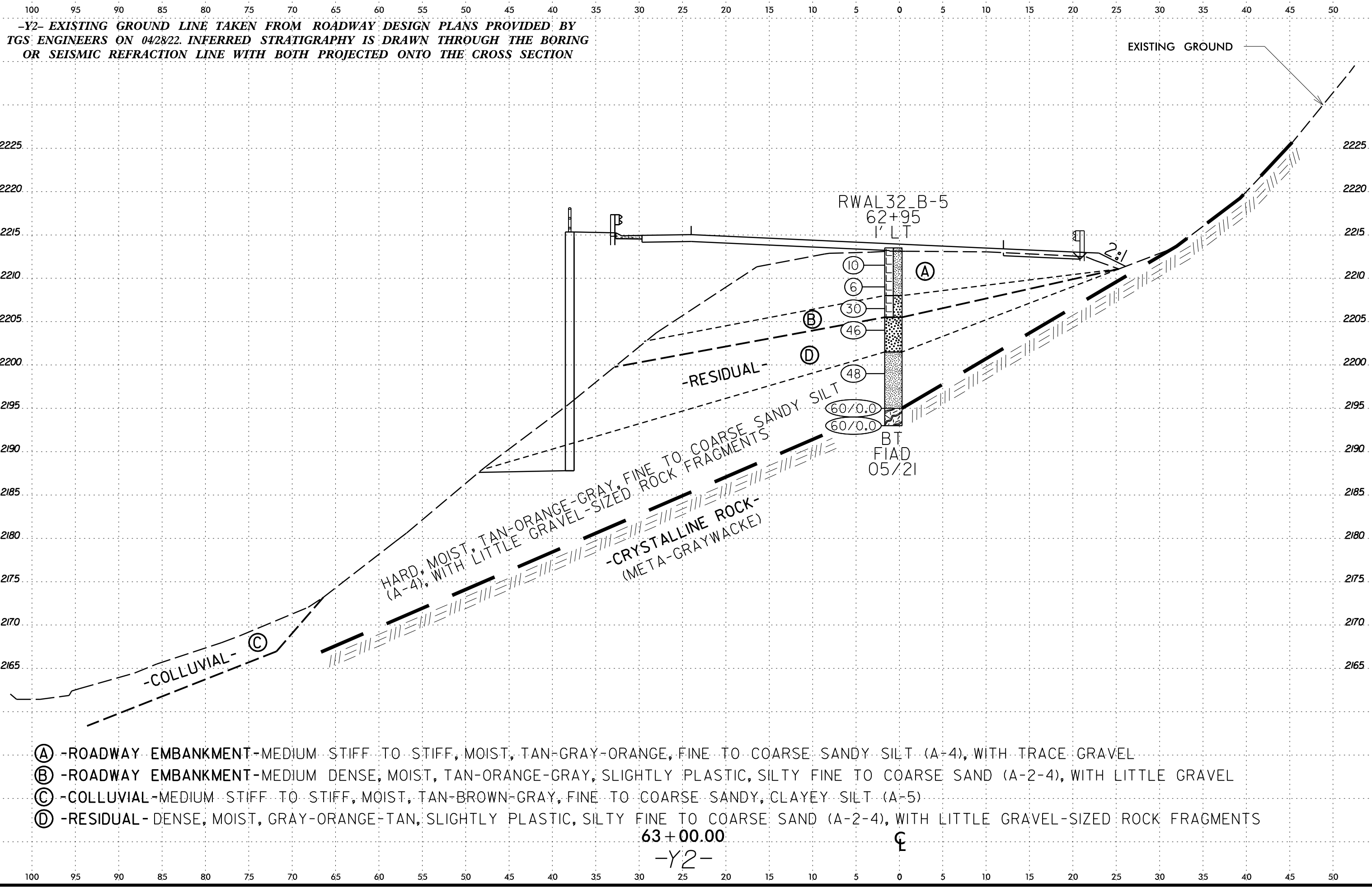

08-JUL-2022 19:55  
C:\Users\ybriver\OneDrive - Carolines Geotechnical Group, PLLC\Projects\0068 - A-0009CC - Future US 74\_TGS\A-0009CC\CADD\_GEO\TECH\Site\Sub\A-0009CC\_GEO\_RWAL\_32\_XSI.dgn  
6/23/16

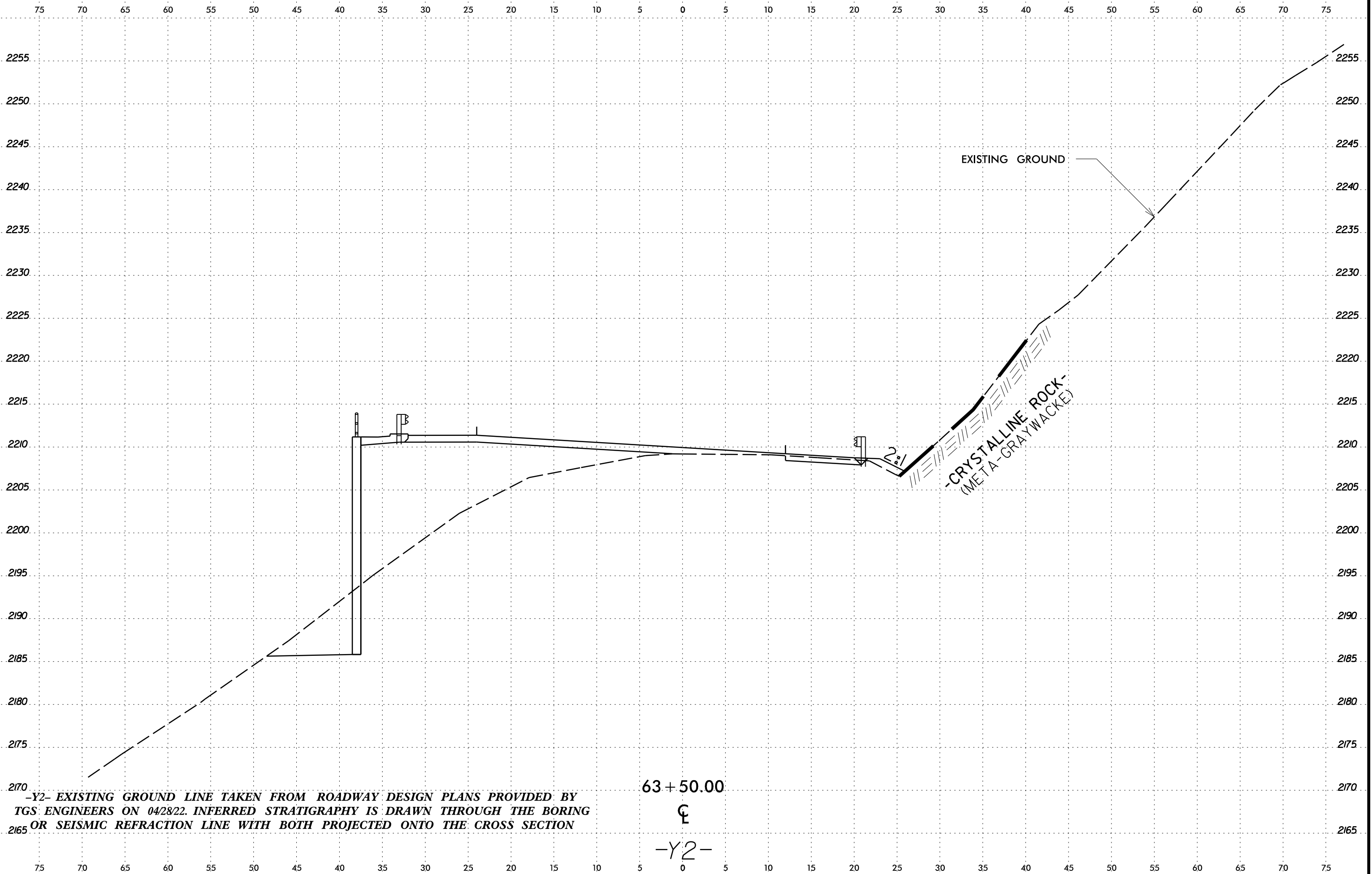

-Y2- EXISTING GROUND LINE TAKEN FROM ROADWAY DESIGN PLANS PROVIDED BY  
TGS ENGINEERS ON 04/28/22. INFERRED STRATIGRAPHY IS DRAWN THROUGH THE BORING  
OR SEISMIC REFRACTION LINE WITH BOTH PROJECTED ONTO THE CROSS SECTION

63+50.00  
ϕ  
-Y2-

08-JUL-2022 19:55  
 C:\Users\yarniver\OneDrive - Carolines Geotechnical Group, PLLC\Projects\0068 - A-0009CC - Future US 74\_TGS\A-0009CC\CADD\_GEO\TECH\Site\Sub\A-0009CC\_GEO\_RWAL\_32.XSI.dgn  
 \$\$\$USERRNAME\$\$\$

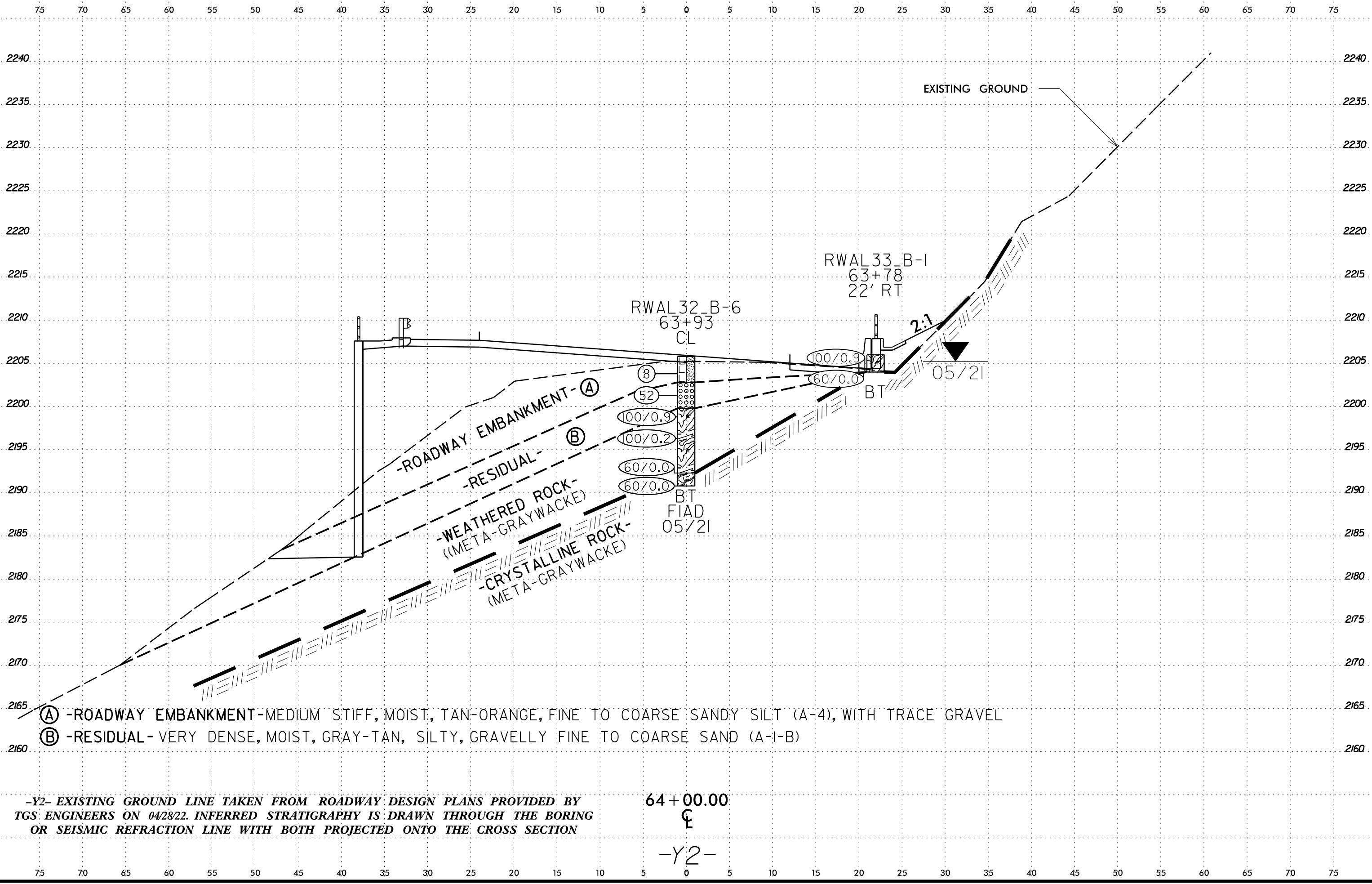

- (A) -ROADWAY EMBANKMENT-MEDIUM STIFF, MOIST, TAN-ORANGE, FINE TO COARSE SANDY SILT (A-4), WITH TRACE GRAVEL
- (B) -RESIDUAL- VERY DENSE, MOIST, GRAY-TAN, SILTY, GRAVELLY FINE TO COARSE SAND (A-I-B)

-Y2- EXISTING GROUND LINE TAKEN FROM ROADWAY DESIGN PLANS PROVIDED BY TGS ENGINEERS ON 04/28/22. INFERRED STRATIGRAPHY IS DRAWN THROUGH THE BORING OR SEISMIC REFRACTION LINE WITH BOTH PROJECTED ONTO THE CROSS SECTION

64 + 00.00  
 CL  
 -Y2-

08-JUL-2022 10:55  
C:\Users\jviper\OneDrive - Carolines Geotechnical Group, PLLC\Projects\0068 - A-0009CC - Future US 74\_TGS\A-0009CC\CADD\GEO\TECH\Site&Sub\A-0009CC\_GEO\_RWAL\_32.XSI.dgn  
\$\$\$\$\$USERRNAME\$\$\$\$\$

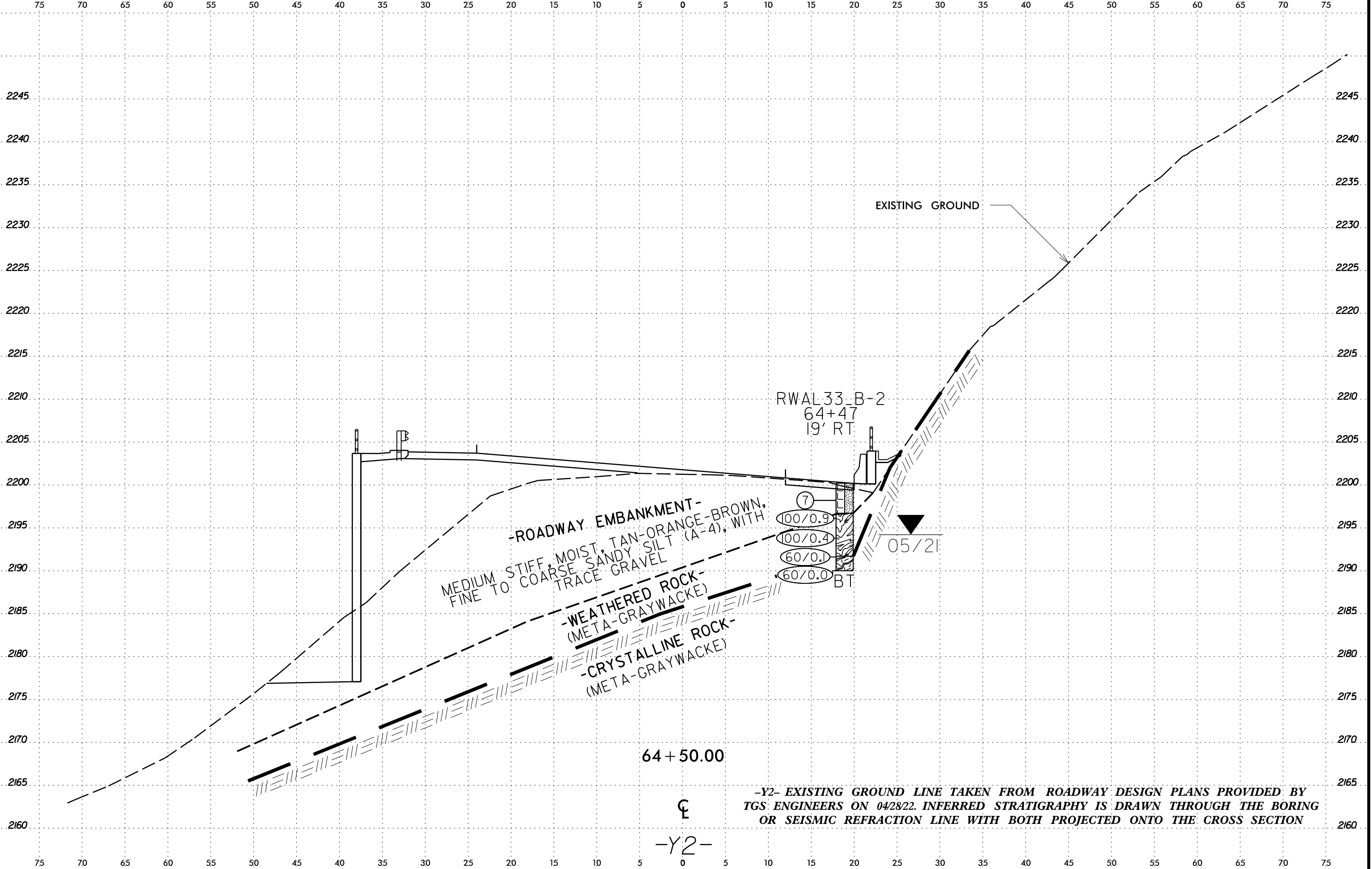

08-JUL-2022 19:55  
 C:\Users\yvrivier\OneDrive - Carolines Geotechnical Group, PLLC\Projects\0068 - A-0009CC - Future US 74\_TGS\A-0009CC\CADD\GEO\TECH\Site\Sub\A-0009CC.GEO\_RWAL\_32.XSI.dgn  
 \$\$\$SUSERRIAME\$\$\$

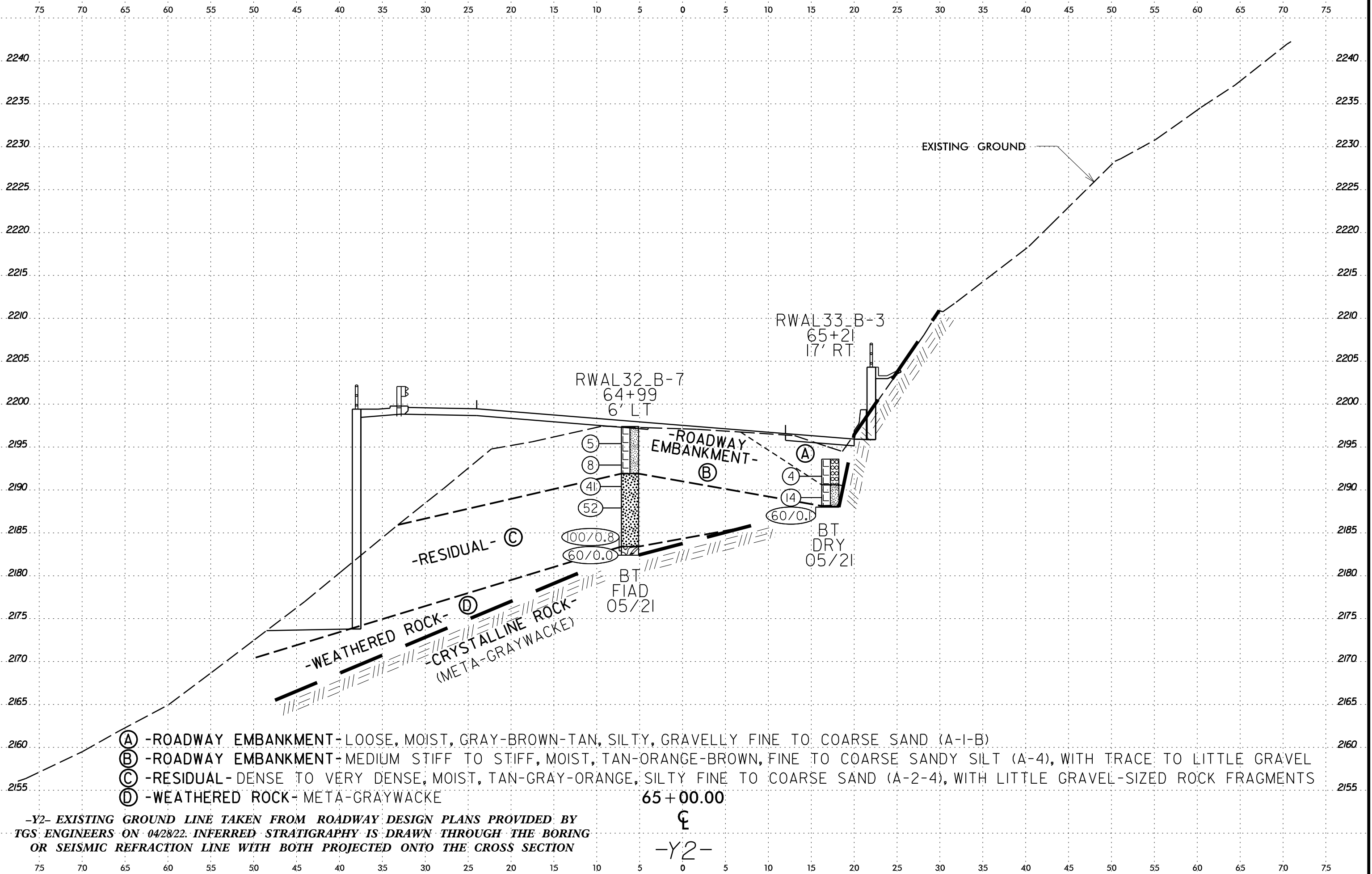

- Ⓐ -ROADWAY EMBANKMENT- LOOSE, MOIST, GRAY-BROWN-TAN, SILTY, GRAVELLY FINE TO COARSE SAND (A-I-B)
- Ⓑ -ROADWAY EMBANKMENT- MEDIUM STIFF TO STIFF, MOIST, TAN-ORANGE-BROWN, FINE TO COARSE SANDY SILT (A-4), WITH TRACE TO LITTLE GRAVEL
- Ⓒ -RESIDUAL- DENSE TO VERY DENSE, MOIST, TAN-GRAY-ORANGE, SILTY FINE TO COARSE SAND (A-2-4), WITH LITTLE GRAVEL-SIZED ROCK FRAGMENTS
- Ⓓ -WEATHERED ROCK- META-GRAYWACKE

65 + 00.00  
 ☺  
 -Y2-

-Y2- EXISTING GROUND LINE TAKEN FROM ROADWAY DESIGN PLANS PROVIDED BY  
 TGS ENGINEERS ON 04/28/22. INFERRED STRATIGRAPHY IS DRAWN THROUGH THE BORING  
 OR SEISMIC REFRACTION LINE WITH BOTH PROJECTED ONTO THE CROSS SECTION

08-JUL-2022 19:55  
C:\Users\jbrubier\OneDrive - Carolines Geotechnical Group, PLLC\Projects\0068 - A-0009CC - Future US 74\_TGS\A-0009CC\CADD\GEO\TECH\Site\Sub\A-0009CC.GEO\_RWAL\_32.XSI.dgn  
\$\$\$\$\$USERRNAME\$\$\$\$\$

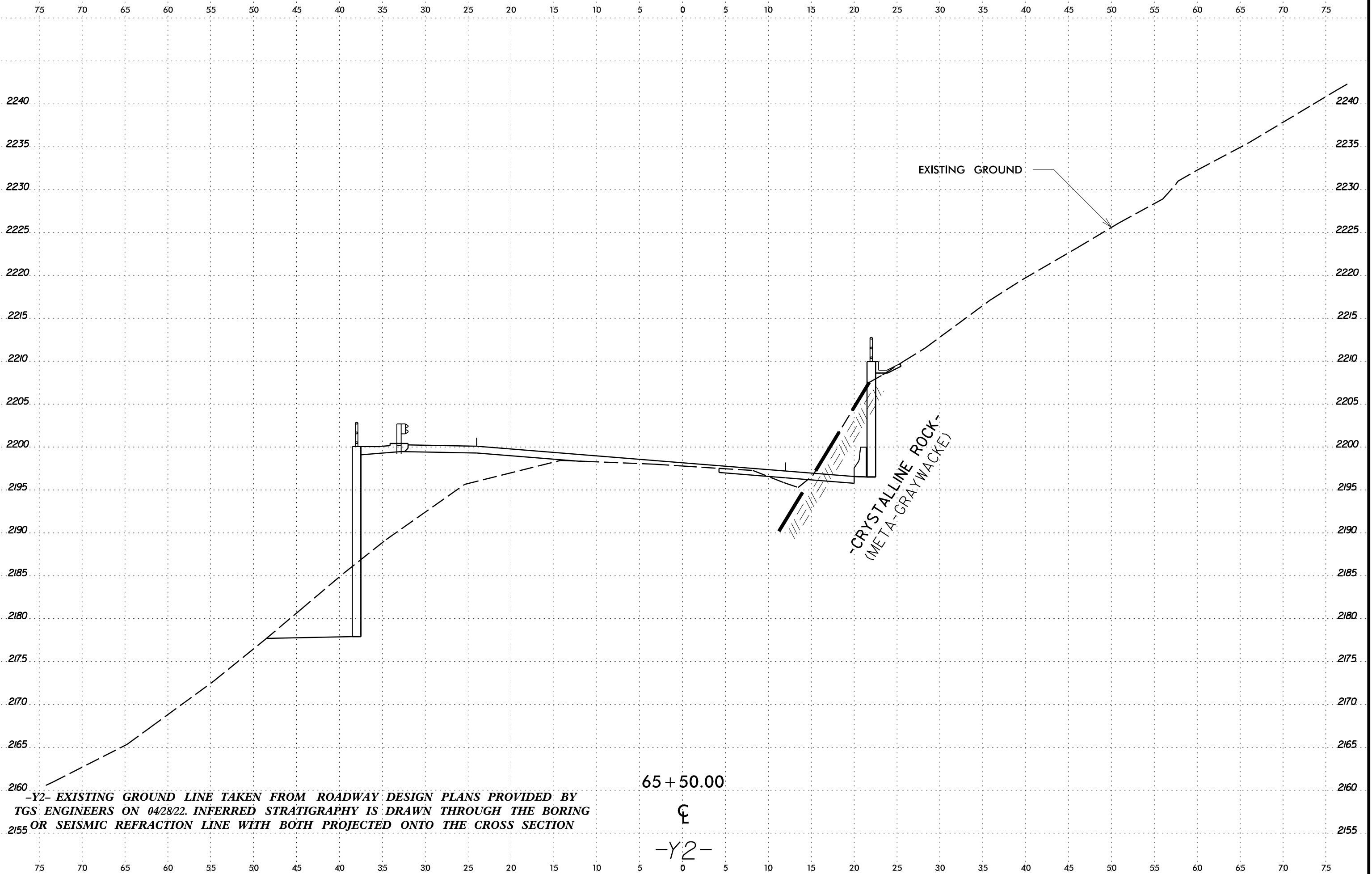

-Y2- EXISTING GROUND LINE TAKEN FROM ROADWAY DESIGN PLANS PROVIDED BY  
TGS ENGINEERS ON 04/28/22. INFERRED STRATIGRAPHY IS DRAWN THROUGH THE BORING  
OR SEISMIC REFRACTION LINE WITH BOTH PROJECTED ONTO THE CROSS SECTION

65 + 50.00  
☺  
-Y2-

75 70 65 60 55 50 45 40 35 30 25 20 15 10 5 0 5 10 15 20 25 30 35 40 45 50 55 60 65 70 75

### SOIL TEST RESULTS

SAMPLE NO.	OFFSET	STATION	DEPTH INTERVAL	AASHTO CLASS.	L.L.	P.I.	% BY WEIGHT				% PASSING (SIEVES)			% MOISTURE	% ORGANIC
							C. SAND	F. SAND	SILT	CLAY	10	40	200		
SS-4299	20' LT	66+05 -Y2-	23.5' - 25.0'	A-4(2)	36	2	8	24	41	27	93	87	73	4	-

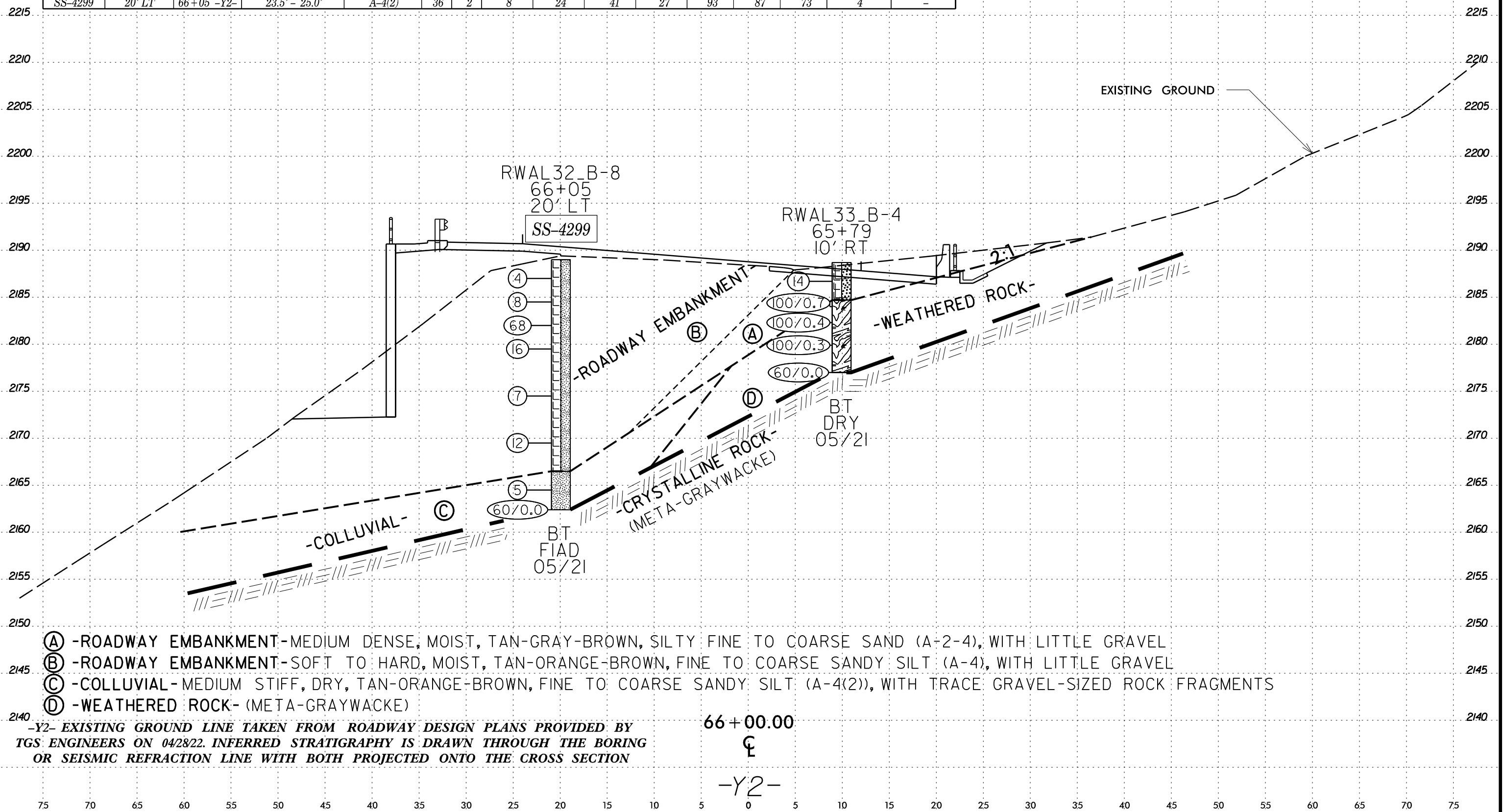

- (A) -ROADWAY EMBANKMENT-MEDIUM DENSE, MOIST, TAN-GRAY-BROWN, SILTY FINE TO COARSE SAND (A-2-4), WITH LITTLE GRAVEL
- (B) -ROADWAY EMBANKMENT-SOFT TO HARD, MOIST, TAN-ORANGE-BROWN, FINE TO COARSE SANDY SILT (A-4), WITH LITTLE GRAVEL
- (C) -COLLUVIAL-MEDIUM STIFF, DRY, TAN-ORANGE-BROWN, FINE TO COARSE SANDY SILT (A-4(2)), WITH TRACE GRAVEL-SIZED ROCK FRAGMENTS
- (D) -WEATHERED ROCK- (META-GRAYWACKE)

-Y2- EXISTING GROUND LINE TAKEN FROM ROADWAY DESIGN PLANS PROVIDED BY TGS' ENGINEERS ON 04/28/22. INFERRED STRATIGRAPHY IS DRAWN THROUGH THE BORING OR SEISMIC REFRACTION LINE WITH BOTH PROJECTED ONTO THE CROSS SECTION

66 + 00.00  
 ☩  
 -Y2-

08-JUL-2022 19:55  
 C:\Users\jvibrer\OneDrive - Carolines Geotechnical Group, PLLC\Projects\0068 - A-0009CC - Future US 74\_TGS\A-0009CC\CADD\GEO\TECH\Site\Sub\A-0009CC.GEO\_RWAL\_32.XSI.dgn  
 \$\$\$USERRNAME\$\$\$



# GEOTECHNICAL BORING REPORT

## BORE LOG

WBS 32572.1.FS10					TIP A-0009CC					COUNTY GRAHAM					GEOLOGIST N. McLaren				
SITE DESCRIPTION NC 143 from 0.5 Mi. North of AT to NC 28 & NC 28 from 0.2 Mi. West of NC 143 to 0.3 Mi. East of SR 1235										GROUND WTR (ft)									
BORING NO. RWAL32_B-1					STATION 58+98					OFFSET 1 ft LT					ALIGNMENT Y2				
COLLAR ELEV. 2,244.9 ft					TOTAL DEPTH 48.4 ft					NORTHING 623,929					EASTING 598,473				
DRILL RIGHAMMER EFF./DATE CG29473 CME-550 79% 03/12/2021										DRILL METHOD H.S. Augers					HAMMER TYPE Automatic				
DRILLER J. Estep					START DATE 05/18/21					COMP. DATE 05/18/21					SURFACE WATER DEPTH N/A				
ELEV (ft)	DRIVE ELEV (ft)	DEPTH (ft)	BLOW COUNT			BLOWS PER FOOT					SAMP. NO.	LOG MOI	SOIL AND ROCK DESCRIPTION	DEPTH (ft)					
			0.5ft	0.5ft	0.5ft	0	25	50	75	100									
2245														2,244.9	0.0				
	2,243.9	1.0	6	9	10														
	2,241.4	3.5	20	14	19														
2240	2,238.9	6.0	4	3	4														
	2,236.4	8.5	5	8	5														
2235																			
	2,231.4	13.5	8	7	9														
2230																			
	2,226.4	18.5	7	7	10														
2225																			
	2,221.4	23.5	5	5	6														
2220																			
	2,216.4	28.5	3	3	1														
2215																			
	2,211.4	33.5	4	18	21														
2210																			
	2,206.4	38.5	2	3	3														
2205																			
	2,201.4	43.5	51	49/0.1															
2200																			
	2,196.5	48.4	60/0.0																

WBS 32572.1.FS10					TIP A-0009CC					COUNTY GRAHAM					GEOLOGIST S. Braun				
SITE DESCRIPTION NC 143 from 0.5 Mi. North of AT to NC 28 & NC 28 from 0.2 Mi. West of NC 143 to 0.3 Mi. East of SR 1235										GROUND WTR (ft)									
BORING NO. RWAL32_B-2					STATION 60+00					OFFSET 1 ft LT					ALIGNMENT Y2				
COLLAR ELEV. 2,236.7 ft					TOTAL DEPTH 50.9 ft					NORTHING 623,933					EASTING 598,574				
DRILL RIGHAMMER EFF./DATE FVE9553 CME-550X 80% 03/12/2021										DRILL METHOD H.S. Augers					HAMMER TYPE Automatic				
DRILLER J. Phillips					START DATE 05/25/21					COMP. DATE 05/25/21					SURFACE WATER DEPTH N/A				
ELEV (ft)	DRIVE ELEV (ft)	DEPTH (ft)	BLOW COUNT			BLOWS PER FOOT					SAMP. NO.	LOG MOI	SOIL AND ROCK DESCRIPTION	DEPTH (ft)					
			0.5ft	0.5ft	0.5ft	0	25	50	75	100									
2240														2,236.7	0.0				
	2,235.7	1.0	5	8	3														
2235																			
	2,233.2	3.5	5	13	21														
2230																			
	2,230.7	6.0	6	6	5														
	2,228.2	8.5	3	3	3														
2225																			
	2,223.2	13.5	12	9	8														
2220																			
	2,218.2	18.5	4	7	7														
2215																			
	2,213.2	23.5	40	33	16														
2210																			
	2,208.2	28.5	5	2	2														
2205																			
	2,203.2	33.5	3	2	2														
2200																			
	2,198.2	38.5	1	3	9														
2195																			
	2,193.2	43.5	2	8	16														
2190																			
	2,188.2	48.5	15	85/0.4															
	2,185.8	50.9	60/0.0																

NCDOT BORE DOUBLE A-0009CC\_GEO\_RDY\_GTM.GPJ NC\_DOT\_GDT 7/8/22

# GEOTECHNICAL BORING REPORT

## BORE LOG

WBS 32572.1.FS10		TIP A-0009CC		COUNTY GRAHAM		GEOLOGIST S. Braun									
SITE DESCRIPTION NC 143 from 0.5 Mi. North of AT to NC 28 & NC 28 from 0.2 Mi. West of NC 143 to 0.3 Mi. East of SR 1235							GROUND WTR (ft)								
BORING NO. RWAL32_B-3		STATION 61+00		OFFSET 2 ft LT		ALIGNMENT Y2									
COLLAR ELEV. 2,228.9 ft		TOTAL DEPTH 37.6 ft		NORTHING 623,938		EASTING 598,674									
DRILL RIG/HAMMER EFF./DATE FIVE9553 CME-550X 80% 03/12/2021				DRILL METHOD H.S. Augers		HAMMER TYPE Automatic									
DRILLER J. Phillips		START DATE 05/25/21		COMP. DATE 05/25/21		SURFACE WATER DEPTH N/A									
ELEV (ft)	DRIVE ELEV (ft)	DEPTH (ft)	BLOW COUNT			BLOWS PER FOOT					SAMP. NO.	LOG	SOIL AND ROCK DESCRIPTION	DEPTH (ft)	
			0.5ft	0.5ft	0.5ft	0	25	50	75	100					
2230														2,228.9	0.0
	2,227.9	1.0	8	8	4								M	GROUND SURFACE <b>ROADWAY EMBANKMENT</b> Very Soft to Stiff, Brown-Tan, Fine to Coarse Sandy SILT (A-4), with trace gravel	
2225	2,225.4	3.5	3	1	WOH								M		
	2,222.9	6.0	1	WOH	1								M		
2220	2,220.4	8.5	1	1	2								M	2,220.9	8.0
													M	<b>COLLUVIAL</b> Soft to Medium Stiff, Brown-Tan, Fine to Coarse Sandy SILT (A-4), with trace gravel	
2215	2,215.4	13.5	3	2	4								W		
														2,211.9	17.0
2210	2,210.4	18.5	2	2	3									Medium Stiff, Tan-Orange, Fine Sandy CLAY (A-6(10)), with trace gravel	
											SS-984	26%			
2205	2,205.4	23.5	6	8	6								M	2,206.9	22.0
														<b>RESIDUAL</b> Stiff, Orange-Brown-Tan, Fine to Coarse Sandy, Clayey SILT (A-5), with trace gravel-sized rock fragments	
2200	2,200.4	28.5	68	32	0.3									2,200.4	28.5
														<b>WEATHERED ROCK</b> Brown-Gray, (META-SILTSTONE)	
2195	2,195.4	33.5	100	0.2										100/0.8	
														100/0.2	
	2,191.3	37.6	60	0.0										60/0.0	
															37.6
															Boring Terminated with Standard Penetration Test Refusal at Elevation 2,191.3 ft On Crystalline Rock (META-SILTSTONE)

WBS 32572.1.FS10		TIP A-0009CC		COUNTY GRAHAM		GEOLOGIST S. Braun									
SITE DESCRIPTION NC 143 from 0.5 Mi. North of AT to NC 28 & NC 28 from 0.2 Mi. West of NC 143 to 0.3 Mi. East of SR 1235							GROUND WTR (ft)								
BORING NO. RWAL32_B-4		STATION 62+00		OFFSET 2 ft LT		ALIGNMENT Y2									
COLLAR ELEV. 2,221.1 ft		TOTAL DEPTH 23.1 ft		NORTHING 623,942		EASTING 598,774									
DRILL RIG/HAMMER EFF./DATE FIVE9553 CME-550X 80% 03/12/2021				DRILL METHOD H.S. Augers		HAMMER TYPE Automatic									
DRILLER J. Phillips		START DATE 05/25/21		COMP. DATE 05/25/21		SURFACE WATER DEPTH N/A									
ELEV (ft)	DRIVE ELEV (ft)	DEPTH (ft)	BLOW COUNT			BLOWS PER FOOT					SAMP. NO.	LOG	SOIL AND ROCK DESCRIPTION	DEPTH (ft)	
			0.5ft	0.5ft	0.5ft	0	25	50	75	100					
2225														2,221.1	0.0
	2,220.1	1.0	13	8	6								M	GROUND SURFACE <b>ROADWAY EMBANKMENT</b> Stiff to Very Stiff, Brown-Gray-Red-Tan, Fine to Coarse Sandy SILT (A-4), with trace gravel	
2220	2,217.6	3.5	4	7	20								M		
	2,215.1	6.0	5	5	6								M	2,215.6	5.5
2215	2,212.6	8.5	3	3	3								M	<b>COLLUVIAL</b> Medium Stiff to Stiff, Tan-Brown-Gray, Fine to Coarse Sandy, Clayey SILT (A-5)	
														2,209.1	12.0
2210	2,207.6	13.5	2	2	3								M	<b>RESIDUAL</b> Medium Stiff to Stiff, Tan-Brown-Gray, Fine to Coarse Sandy SILT (A-4), with trace manganese oxide	
2205	2,202.6	18.5	9	6	4								M		
2200	2,198.4	22.7	100	0.2										100/0.2	
	2,198.0	23.1	60	0.0										60/0.0	
															22.7
															<b>WEATHERED ROCK</b> Gray, (META-SILTSTONE) Boring Terminated with Standard Penetration Test Refusal at Elevation 2,198.0 ft On Crystalline Rock (META-SILTSTONE)

NCDOT BORE DOUBLE A-0009CC\_GEO\_RDY\_GTM.GPJ\_NC\_DOT.GDT 7/8/22

# GEOTECHNICAL BORING REPORT

## BORE LOG

WBS 32572.1.FS10		TIP A-0009CC		COUNTY GRAHAM		GEOLOGIST N. McLaren									
SITE DESCRIPTION NC 143 from 0.5 Mi. North of AT to NC 28 & NC 28 from 0.2 Mi. West of NC 143 to 0.3 Mi. East of SR 1235							GROUND WTR (ft)								
BORING NO. RWAL32_B-5		STATION 62+95		OFFSET 1 ft LT		ALIGNMENT Y2									
COLLAR ELEV. 2,213.5 ft		TOTAL DEPTH 20.5 ft		NORTHING 623,945		EASTING 598,869									
DRILL RIGHAMMER EFF./DATE CG29473 CME-550 79%03/12/2021				DRILL METHOD H.S. Augers		HAMMER TYPE Automatic									
DRILLER J. Estep		START DATE 05/19/21		COMP. DATE 05/19/21		SURFACE WATER DEPTH N/A									
ELEV (ft)	DRIVE ELEV (ft)	DEPTH (ft)	BLOW COUNT			BLOWS PER FOOT					SAMP. NO.	LOG	SOIL AND ROCK DESCRIPTION	DEPTH (ft)	
			0.5ft	0.5ft	0.5ft	0	25	50	75	100					
2215														2,213.5	0.0
	2,212.5	1.0	5	4	6										
2210	2,210.0	3.5	4	3	3										
	2,207.5	6.0	10	14	16										
2205	2,205.0	8.5	17	24	22										
2200	2,200.0	13.5	4	13	35										
2195	2,195.0	18.5													
	2,193.0	20.5													

WBS 32572.1.FS10		TIP A-0009CC		COUNTY GRAHAM		GEOLOGIST N. McLaren									
SITE DESCRIPTION NC 143 from 0.5 Mi. North of AT to NC 28 & NC 28 from 0.2 Mi. West of NC 143 to 0.3 Mi. East of SR 1235							GROUND WTR (ft)								
BORING NO. RWAL33_B-1		STATION 63+78		OFFSET 22 ft RT		ALIGNMENT Y2									
COLLAR ELEV. 2,206.0 ft		TOTAL DEPTH 2.0 ft		NORTHING 623,925		EASTING 598,952									
DRILL RIGHAMMER EFF./DATE CG29473 CME-550 79%03/12/2021				DRILL METHOD H.S. Augers		HAMMER TYPE Automatic									
DRILLER J. Estep		START DATE 05/19/21		COMP. DATE 05/19/21		SURFACE WATER DEPTH N/A									
ELEV (ft)	DRIVE ELEV (ft)	DEPTH (ft)	BLOW COUNT			BLOWS PER FOOT					SAMP. NO.	LOG	SOIL AND ROCK DESCRIPTION	DEPTH (ft)	
			0.5ft	0.5ft	0.5ft	0	25	50	75	100					
2210														2,206.0	0.0
2205	2,205.0	1.0	3											2,204.0	2.0
	2,204.0	2.0													

NCDOT BORE DOUBLE A-0009CC\_GEO\_RDY\_GTM.GPJ\_NC\_DOT.GDT 7/8/22

# GEOTECHNICAL BORING REPORT

## BORE LOG

WBS 32572.1.FS10		TIP A-0009CC		COUNTY GRAHAM		GEOLOGIST N. McLaren									
SITE DESCRIPTION NC 143 from 0.5 Mi. North of AT to NC 28 & NC 28 from 0.2 Mi. West of NC 143 to 0.3 Mi. East of SR 1235							GROUND WTR (ft)								
BORING NO. RWAL32_B-6		STATION 63+93		OFFSET 0 ft LT		ALIGNMENT Y2									
COLLAR ELEV. 2,205.8 ft		TOTAL DEPTH 15.0 ft		NORTHING 623,947		EASTING 598,967									
DRILL RIGHAMMER EFF./DATE CG29473 CME-550 79%03/12/2021				DRILL METHOD H.S. Augers		HAMMER TYPE Automatic									
DRILLER J. Estep		START DATE 05/19/21		COMP. DATE 05/19/21		SURFACE WATER DEPTH N/A									
ELEV (ft)	DRIVE ELEV (ft)	DEPTH (ft)	BLOW COUNT			BLOWS PER FOOT					SAMP. NO.	LOG	SOIL AND ROCK DESCRIPTION	DEPTH (ft)	
			0.5ft	0.5ft	0.5ft	0	25	50	75	100					
2210															
2205	2,204.8	1.0	5	4	4									2,205.8	0.0
	2,202.3	3.5												2,202.8	3.0
2200	2,199.8	6.0	8	92/0.4										2,199.8	6.0
	2,197.3	8.5												2,199.8	6.0
2195														2,192.3	13.5
	2,192.3	13.5												2,190.8	15.0
	2,190.8	15.0													

WBS 32572.1.FS10		TIP A-0009CC		COUNTY GRAHAM		GEOLOGIST N. McLaren									
SITE DESCRIPTION NC 143 from 0.5 Mi. North of AT to NC 28 & NC 28 from 0.2 Mi. West of NC 143 to 0.3 Mi. East of SR 1235							GROUND WTR (ft)								
BORING NO. RWAL33_B-2		STATION 64+47		OFFSET 19 ft RT		ALIGNMENT Y2									
COLLAR ELEV. 2,200.2 ft		TOTAL DEPTH 10.2 ft		NORTHING 623,927		EASTING 599,020									
DRILL RIGHAMMER EFF./DATE CG29473 CME-550 79%03/12/2021				DRILL METHOD H.S. Augers		HAMMER TYPE Automatic									
DRILLER J. Estep		START DATE 05/19/21		COMP. DATE 05/19/21		SURFACE WATER DEPTH N/A									
ELEV (ft)	DRIVE ELEV (ft)	DEPTH (ft)	BLOW COUNT			BLOWS PER FOOT					SAMP. NO.	LOG	SOIL AND ROCK DESCRIPTION	DEPTH (ft)	
			0.5ft	0.5ft	0.5ft	0	25	50	75	100					
2205															
2200	2,199.2	1.0	1	3	4									2,200.2	0.0
	2,196.7	3.5												2,196.7	3.5
2195	2,194.2	6.0	77	23/0.1										2,196.7	3.5
	2,191.7	8.5												2,191.7	8.5
2190	2,190.0	10.2												2,190.0	10.2

NCDOT BORE DOUBLE A-0009CC\_GEO\_RDY\_GTM.GPJ\_NC\_DOT.GDT 7/8/22

# GEOTECHNICAL BORING REPORT

## BORE LOG

WBS 32572.1.FS10		TIP A-0009CC		COUNTY GRAHAM		GEOLOGIST N. McLaren									
SITE DESCRIPTION NC 143 from 0.5 Mi. North of AT to NC 28 & NC 28 from 0.2 Mi. West of NC 143 to 0.3 Mi. East of SR 1235							GROUND WTR (ft)								
BORING NO. RWAL32_B-7		STATION 64+99		OFFSET 6 ft LT		ALIGNMENT Y2									
COLLAR ELEV. 2,197.4 ft		TOTAL DEPTH 15.0 ft		NORTHING 623,949		EASTING 599,074									
DRILL RIGHAMMER EFF./DATE CG29473 CME-550 79%03/12/2021				DRILL METHOD H.S. Augers		HAMMER TYPE Automatic									
DRILLER J. Estep		START DATE 05/18/21		COMP. DATE 05/18/21		SURFACE WATER DEPTH N/A									
ELEV (ft)	DRIVE ELEV (ft)	DEPTH (ft)	BLOW COUNT			BLOWS PER FOOT					SAMP. NO.	LOG	SOIL AND ROCK DESCRIPTION	DEPTH (ft)	
			0.5ft	0.5ft	0.5ft	0	25	50	75	100					
2200															
	2,196.4	1.0	3	2	3									2,197.4	0.0
2195	2,193.9	3.5	2	3	5									2,191.9	5.5
	2,191.4	6.0	9	15	26										
2190	2,188.9	8.5	33	21	31										
	2,183.9	13.5	15	19	81/0.3									2,183.4	14.0
2185	2,182.4	15.0	60/0.0											2,182.4	15.0

WBS 32572.1.FS10		TIP A-0009CC		COUNTY GRAHAM		GEOLOGIST N. McLaren									
SITE DESCRIPTION NC 143 from 0.5 Mi. North of AT to NC 28 & NC 28 from 0.2 Mi. West of NC 143 to 0.3 Mi. East of SR 1235							GROUND WTR (ft)								
BORING NO. RWAL33_B-3		STATION 65+21		OFFSET 17 ft RT		ALIGNMENT Y2									
COLLAR ELEV. 2,193.6 ft		TOTAL DEPTH 5.6 ft		NORTHING 623,924		EASTING 599,093									
DRILL RIGHAMMER EFF./DATE CG29473 CME-550 79%03/12/2021				DRILL METHOD H.S. Augers		HAMMER TYPE Automatic									
DRILLER J. Estep		START DATE 05/19/21		COMP. DATE 05/19/21		SURFACE WATER DEPTH N/A									
ELEV (ft)	DRIVE ELEV (ft)	DEPTH (ft)	BLOW COUNT			BLOWS PER FOOT					SAMP. NO.	LOG	SOIL AND ROCK DESCRIPTION	DEPTH (ft)	
			0.5ft	0.5ft	0.5ft	0	25	50	75	100					
2195															
	2,192.6	1.0	2	2	2									2,193.6	0.0
2190	2,190.1	3.5	2	2	12									2,190.6	3.0
	2,188.1	5.5	60/0.1											2,188.1	5.5
														2,188.0	5.6

NCDOT BORE DOUBLE A-0009CC\_GEO\_RDY\_GTM.GPJ NC\_DOT.GDT 7/8/22

# GEOTECHNICAL BORING REPORT

## BORE LOG

WBS 32572.1.FS10		TIP A-0009CC		COUNTY GRAHAM		GEOLOGIST N. McLaren										
SITE DESCRIPTION NC 143 from 0.5 Mi. North of AT to NC 28 & NC 28 from 0.2 Mi. West of NC 143 to 0.3 Mi. East of SR 1235							GROUND WTR (ft)									
BORING NO. RWAL33_B-4		STATION 65+79		OFFSET 10 ft RT		ALIGNMENT Y2										
COLLAR ELEV. 2,188.7 ft		TOTAL DEPTH 11.7 ft		NORTHING 623,925		EASTING 599,151										
DRILL RIGHAMMER EFF./DATE CG29473 CME-550 79%03/12/2021				DRILL METHOD H.S. Augers		HAMMER TYPE Automatic										
DRILLER J. Estep		START DATE 05/19/21		COMP. DATE 05/19/21		SURFACE WATER DEPTH N/A										
ELEV (ft)	DRIVE ELEV (ft)	DEPTH (ft)	BLOW COUNT			BLOWS PER FOOT					SAMP. NO.	MOI	LOG	SOIL AND ROCK DESCRIPTION	DEPTH (ft)	
			0.5ft	0.5ft	0.5ft	0	25	50	75	100						
2190															2,188.7	0.0
	2,187.7	1.0	6	5	9											
2185	2,185.2	3.5	24	66	34/0.2										2,184.7	4.0
	2,182.7	6.0	100/0.4													
2180	2,180.2	8.5	100/0.3													
	2,177.0	11.7	60/0.0												2,177.0	11.7
Boring Terminated with Standard Penetration Test Refusal at Elevation 2,177.0 ft On Crystalline Rock (META-GRAYWACKE)																

WBS 32572.1.FS10		TIP A-0009CC		COUNTY GRAHAM		GEOLOGIST N. McLaren										
SITE DESCRIPTION NC 143 from 0.5 Mi. North of AT to NC 28 & NC 28 from 0.2 Mi. West of NC 143 to 0.3 Mi. East of SR 1235							GROUND WTR (ft)									
BORING NO. RWAL32_B-8		STATION 66+05		OFFSET 20 ft LT		ALIGNMENT Y2										
COLLAR ELEV. 2,189.0 ft		TOTAL DEPTH 26.6 ft		NORTHING 623,951		EASTING 599,181										
DRILL RIGHAMMER EFF./DATE CG29473 CME-550 79%03/12/2021				DRILL METHOD H.S. Augers		HAMMER TYPE Automatic										
DRILLER J. Estep		START DATE 05/18/21		COMP. DATE 05/18/21		SURFACE WATER DEPTH N/A										
ELEV (ft)	DRIVE ELEV (ft)	DEPTH (ft)	BLOW COUNT			BLOWS PER FOOT					SAMP. NO.	MOI	LOG	SOIL AND ROCK DESCRIPTION	DEPTH (ft)	
			0.5ft	0.5ft	0.5ft	0	25	50	75	100						
2190															2,189.0	0.0
	2,188.0	1.0	3	2	2											
2185	2,185.5	3.5	3	3	5											
	2,183.0	6.0	5	4	64											
2180	2,180.5	8.5	20	10	6											
	2,175.5	13.5	5	4	3											
2170	2,170.5	18.5	8	7	5											
	2,165.5	23.5	5	3	2											
2165	2,162.4	26.6	60/0.0												2,162.4	26.6
Boring Terminated with Standard Penetration Test Refusal at Elevation 2,162.4 ft On Crystalline Rock (META-GRAYWACKE)																

NCDOT BORE DOUBLE A-0009CC\_GEO\_RDY\_GTM.GPJ\_NC\_DOT.GDT 7/8/22