

GEOTECHNICAL ENGINEER  SEAL 042642 ROBERT E. KRAL ENGINEER	ENGINEER  _____ SIGNATURE
DocuSigned by:  SIGNATURE	08/01/2022 DATE
<b>DOCUMENT NOT CONSIDERED FINAL UNLESS ALL SIGNATURES COMPLETED</b>	

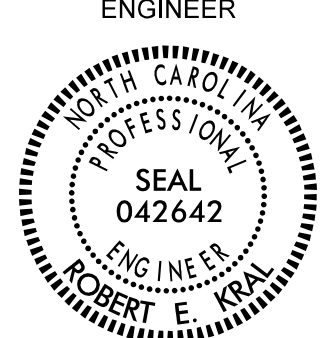

**SOIL NAIL SHORING - TYPICAL SECTION**

NOT TO SCALE

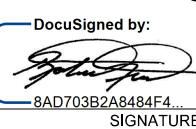
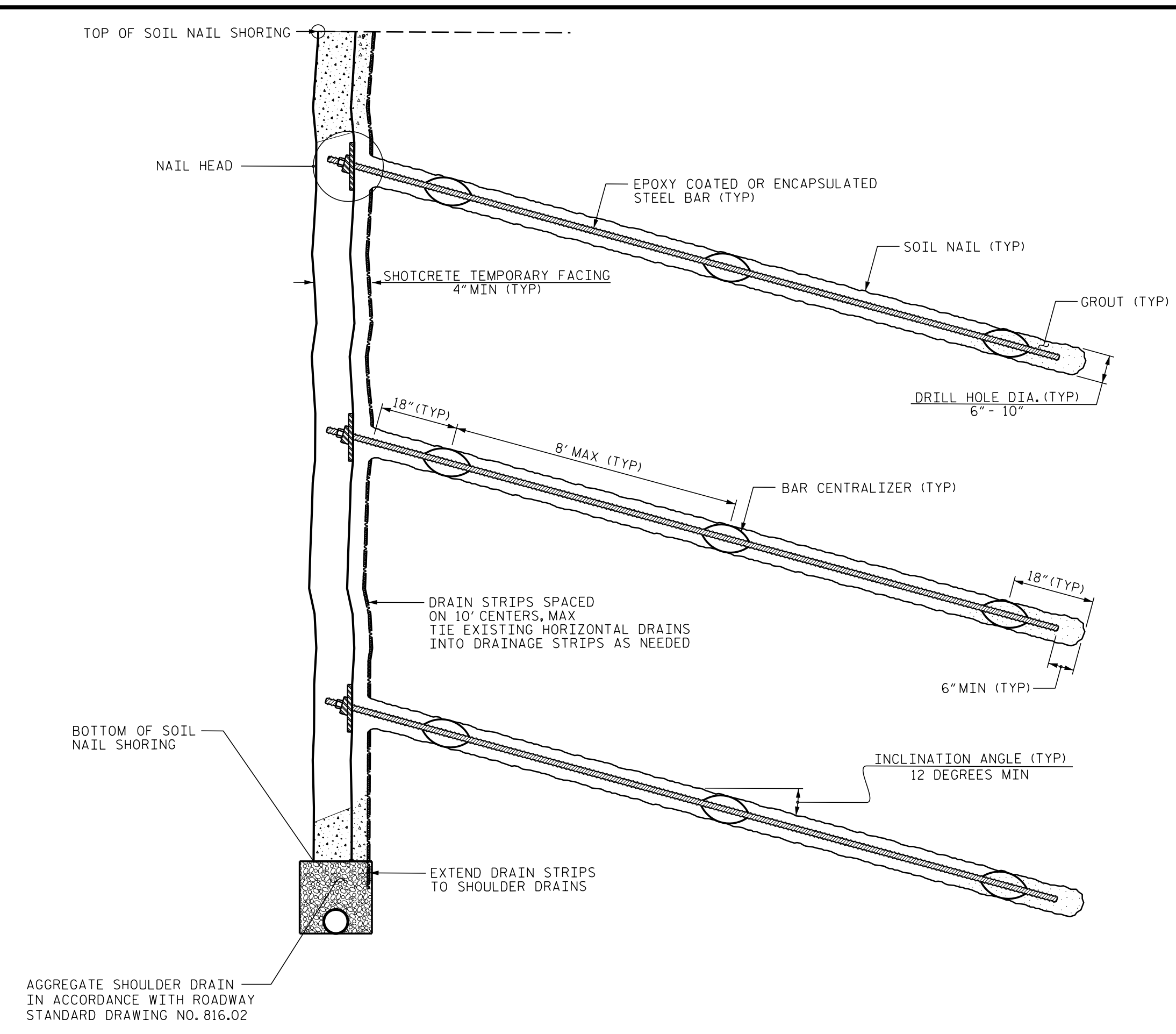
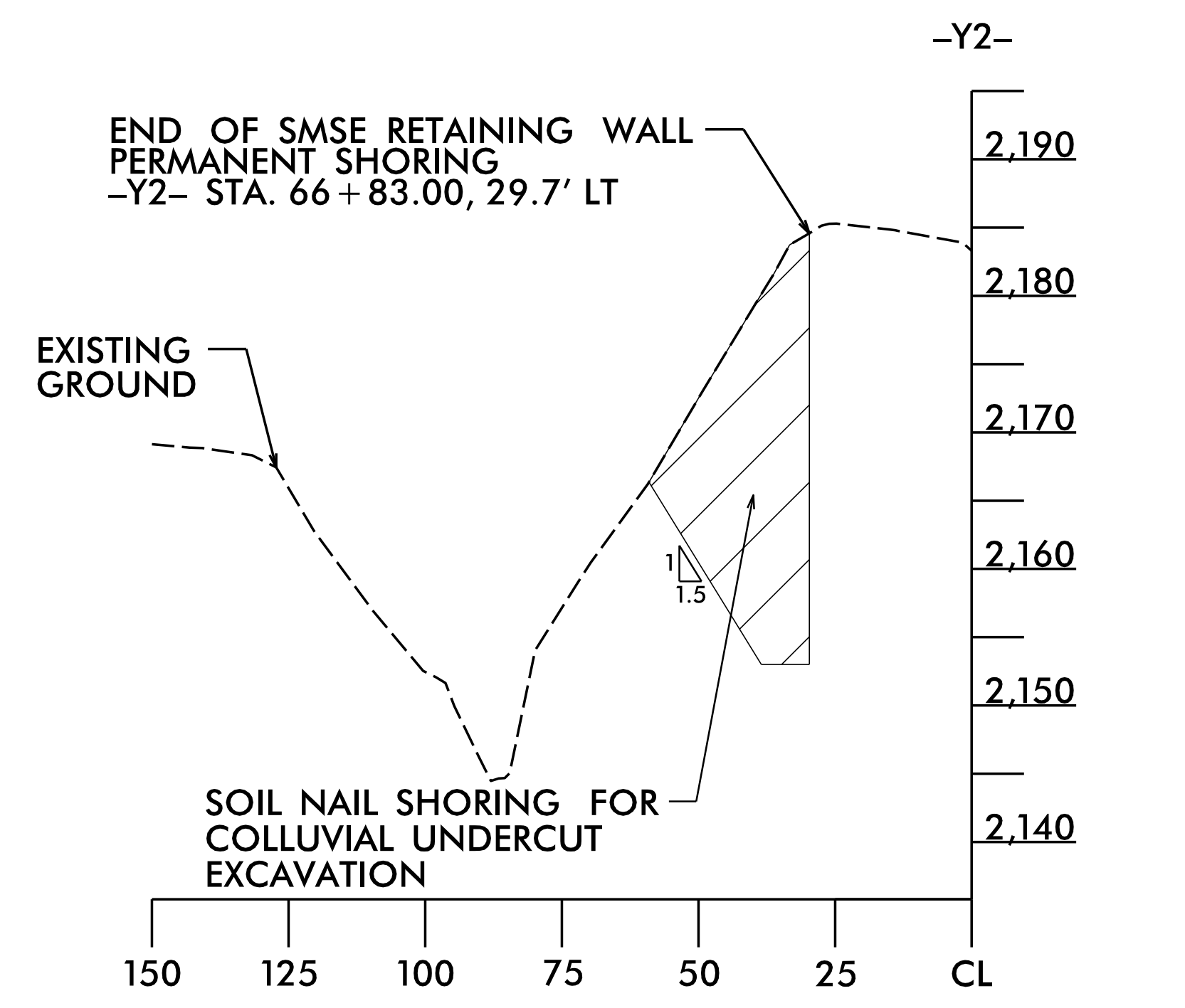

**APPROXIMATE CROSS SECTION SHORING FOR UNDERCUT AT SHORING WALL TURN**

NOT TO SCALE  
(LOOKING AT SHORING WALL FACE)

PREPARED BY: R. KRAL	DATE: 7/10/2022
REVIEWED BY: M. BREWER	DATE: 7/10/2022

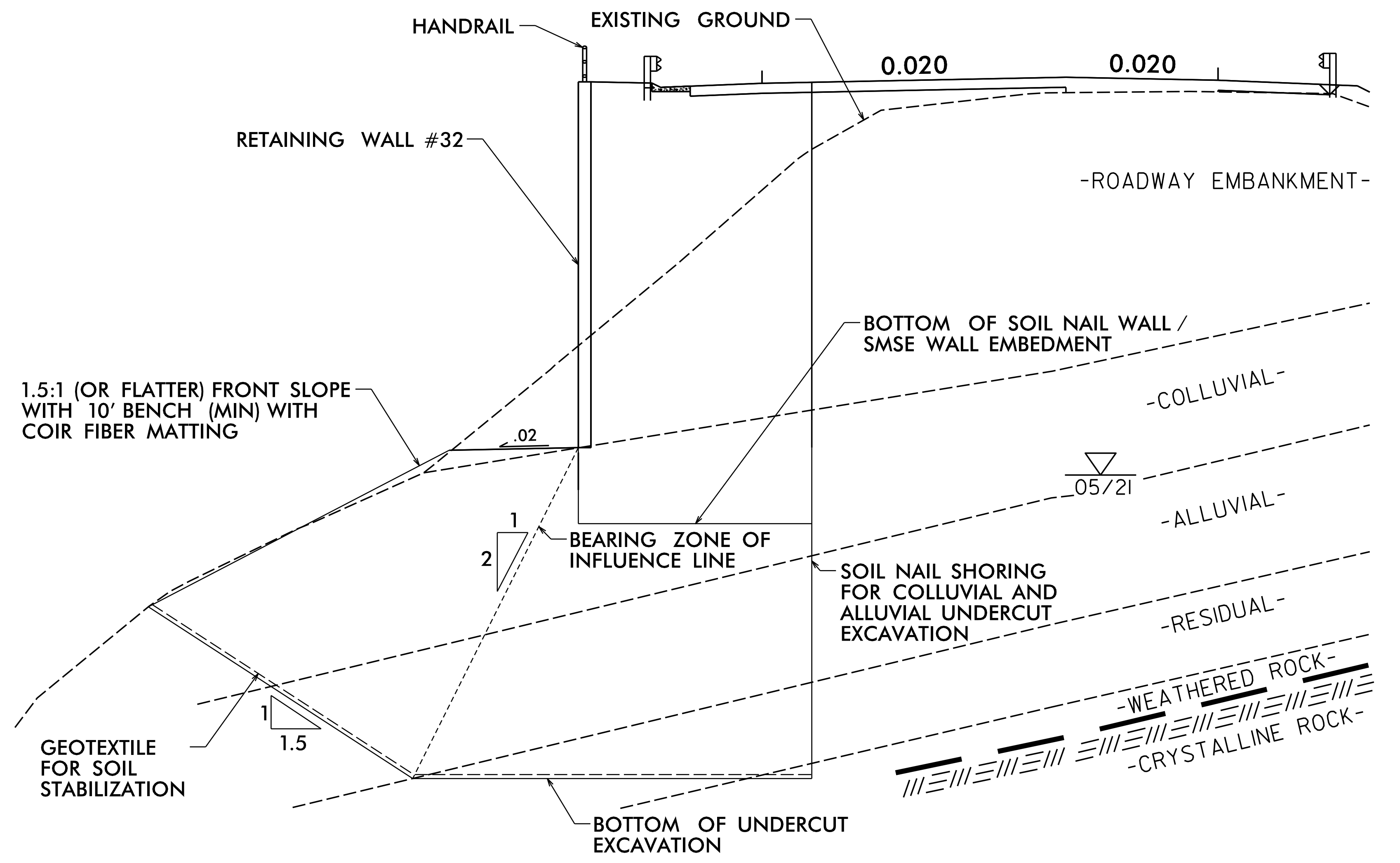

**UNDERCUT EXCAVATION - TYPICAL SECTION - RETAINING WALL #32**

NOT TO SCALE  
-Y2- STA. 57+98.53 TO -Y2- STA. 59+73.06, LT  
-Y2- STA. 65+78.42 TO -Y2- STA. 66+83.00 LT

PROJECT NO.: A-0009CC  
GRAHAM COUNTY  
STATION: -Y2- 58+90, 39' LT TO 66+83, 39' LT  
SHEET 6 OF 7

Prepared in the Office of:



**CAROLINAS  
GEOTECHNICAL  
GROUP**  
2400 CROWNPPOINT EXECUTIVE DRIVE  
SUITE 800  
CHARLOTTE, NC 28227  
(980) 339-8684

REVISIONS						SHEET NO. W32-6
NO.	BY	DATE	NO.	BY	DATE	
1			3			
2			4			