

GEOTECHNICAL ENGINEER  ROBERT E. KRAL	ENGINEER _____ SIGNATURE DATE
DOCUMENT NOT CONSIDERED FINAL UNLESS ALL SIGNATURES COMPLETED	

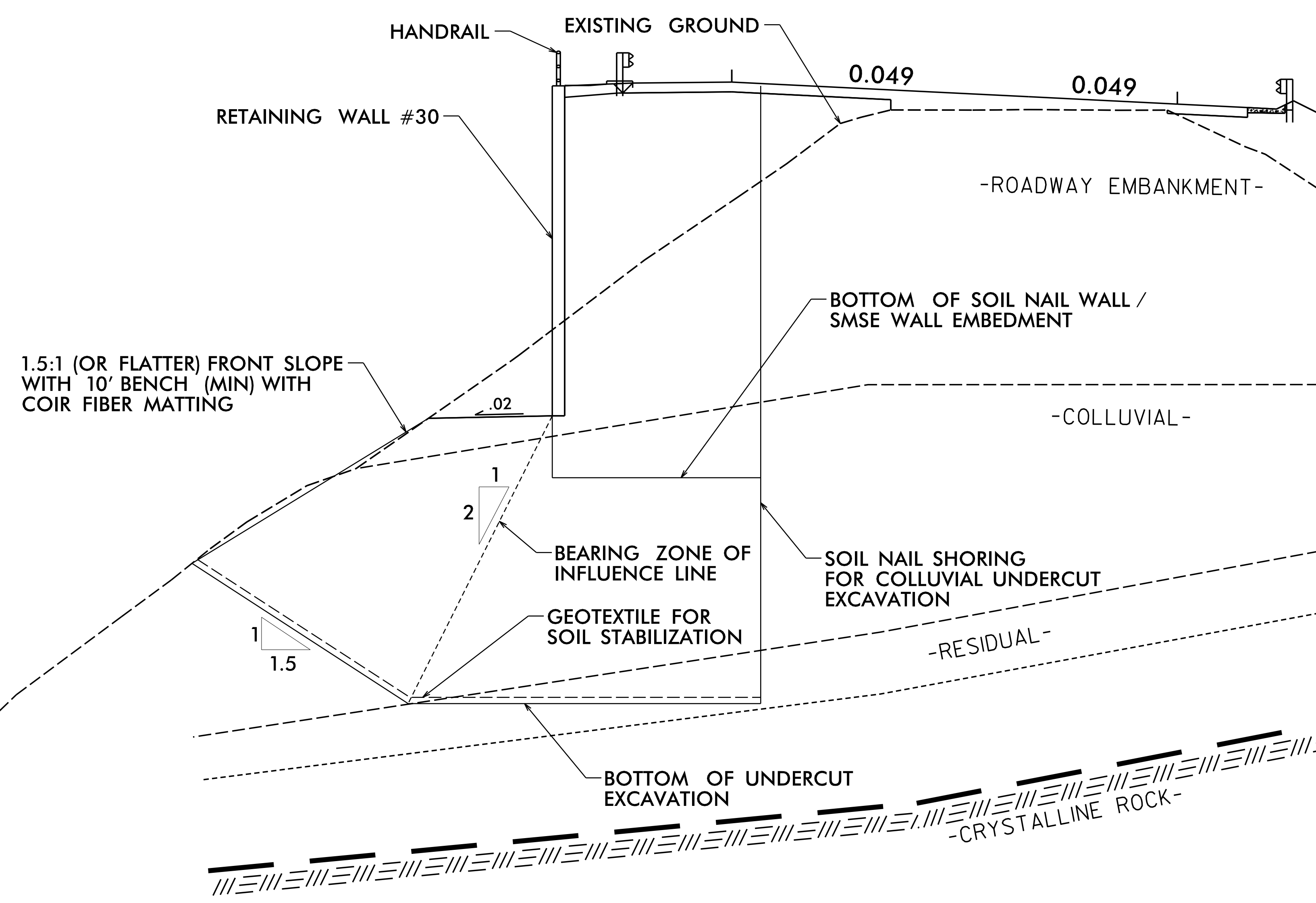

PREPARED BY: R. KRAL	DATE: 8/1/2022
REVIEWED BY: M. BREWER	DATE: 8/1/2022

Prepared in the Office of:

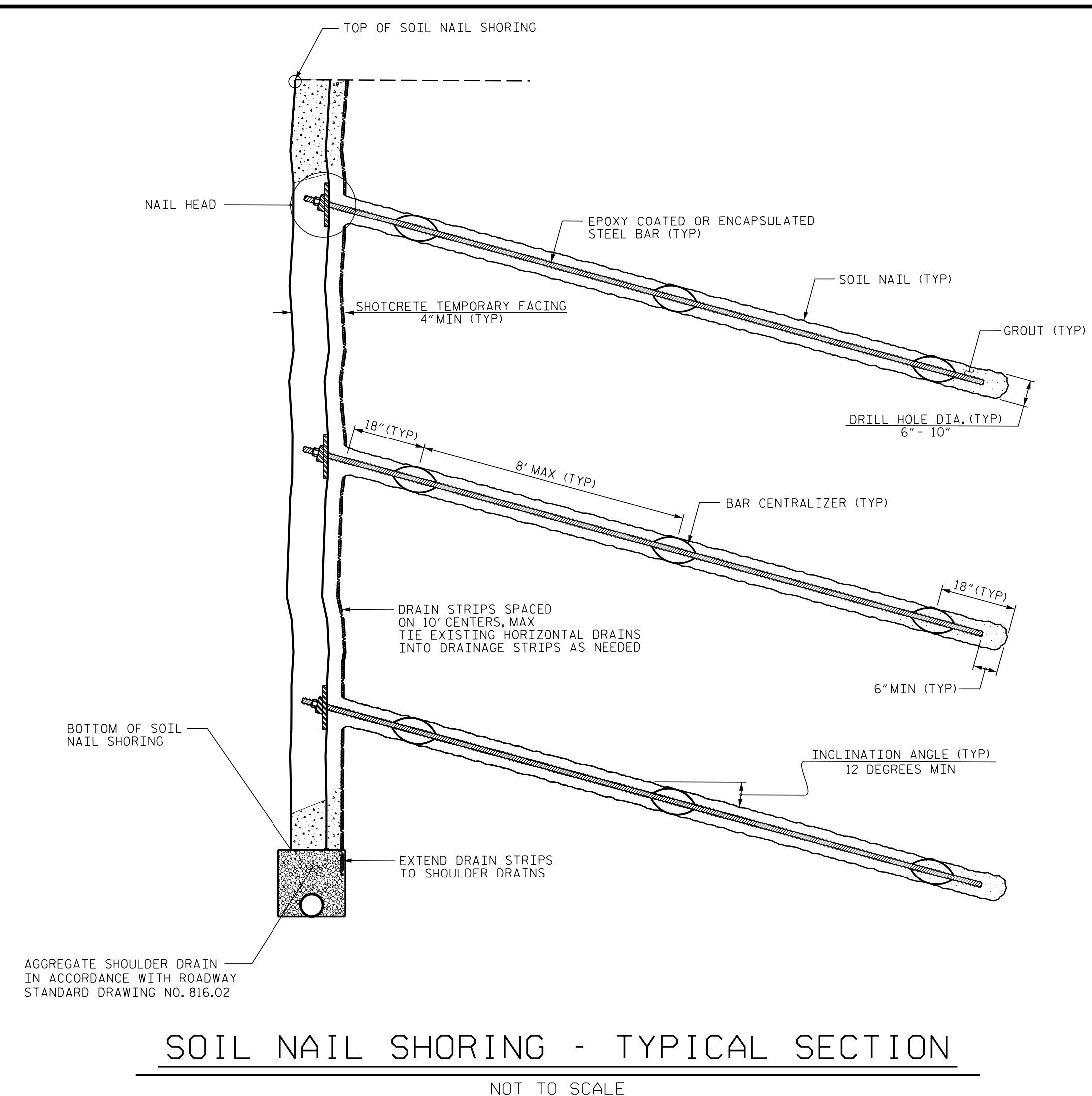

**CAROLINAS
GEOTECHNICAL
GROUP**
2400 CROWNPOINT EXECUTIVE DRIVE
SUITE 800
CHARLOTTE, NC 28227
(980) 339-8684

PROJECT NO.: A-0009CC
 GRAHAM COUNTY
 STATION: -Y2- 26+50, 39' LT TO 28+75, 39' LT
 SHEET 6 OF 7

REVISIONS					
NO.	BY	DATE	NO.	BY	DATE
1			3		
2			4		

SHEET NO. W30-6