

# RETAINING WALL #30

GEOTECHNICAL ENGINEER  ROBERT E. KRAL	ENGINEER  _____ SIGNATURE DATE
Designated by: _____ Signature: _____ Date: 08/01/2022	Signature: _____ Date: _____
<b>DOCUMENT NOT CONSIDERED FINAL UNLESS ALL SIGNATURES COMPLETED</b>	

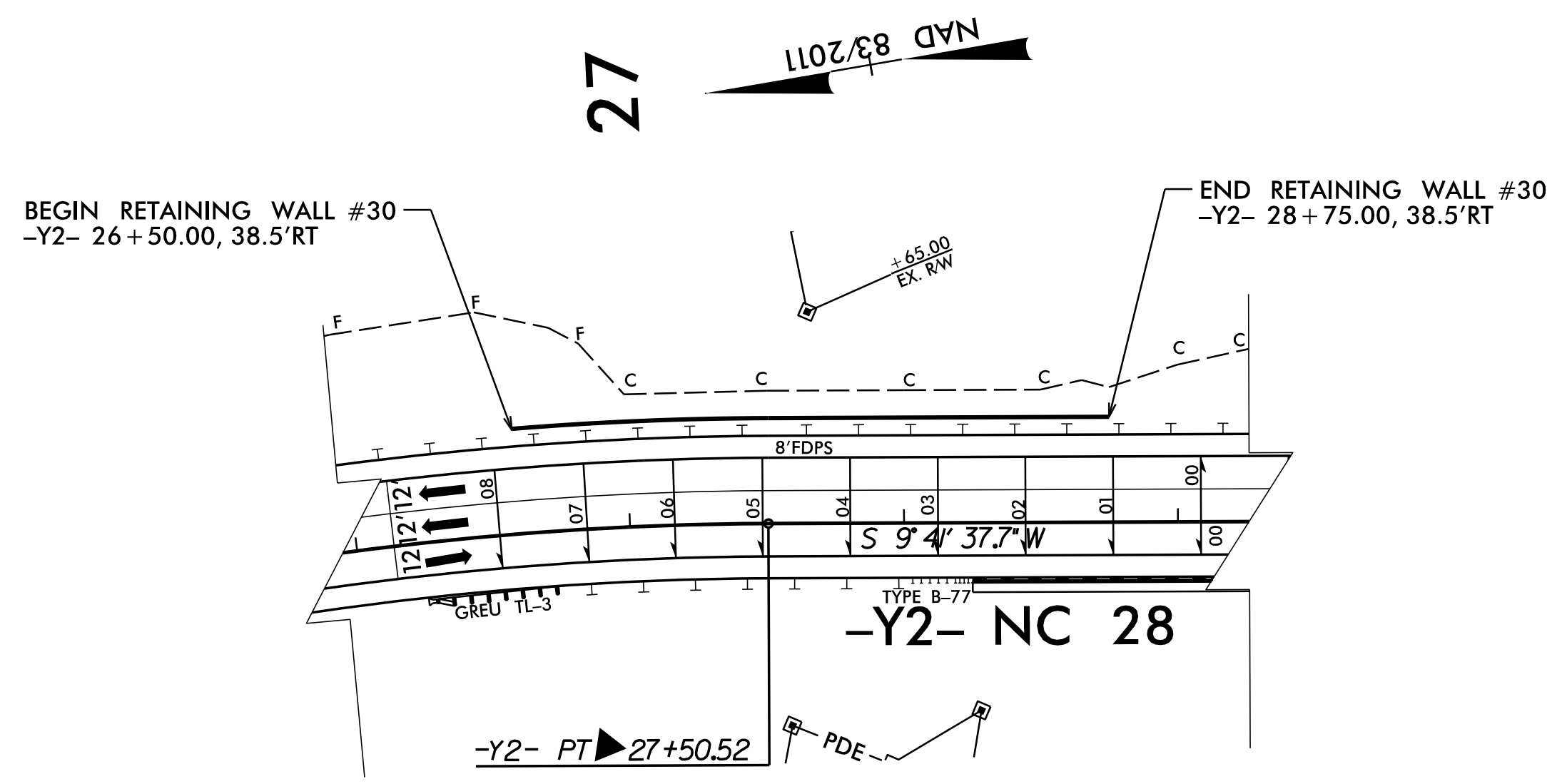

PLAN VIEW

SCALE 50 FT • 1 IN

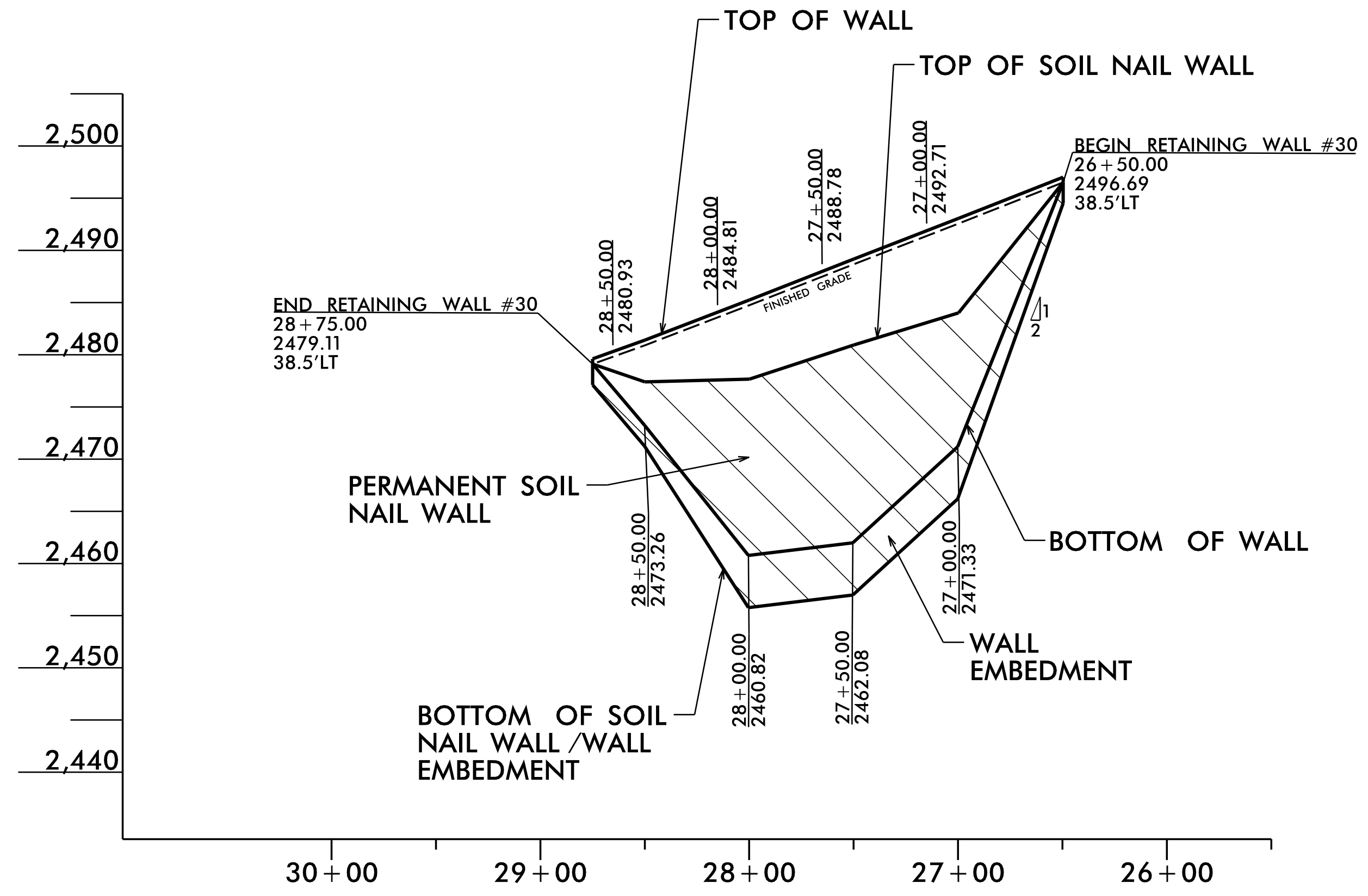

SMSE WALL ENVELOPE

NOT TO SCALE  
(LOOKING AT WALL FACE)

THE WALL ENVELOPE DOES NOT ACCURATELY DEPICT THE ACTUAL WALL FACE OF WALL #30 AT THE FOLLOWING LOCATION:  
-Y2- STA. 26 + 50.00 TO 27 + 50.52, LT

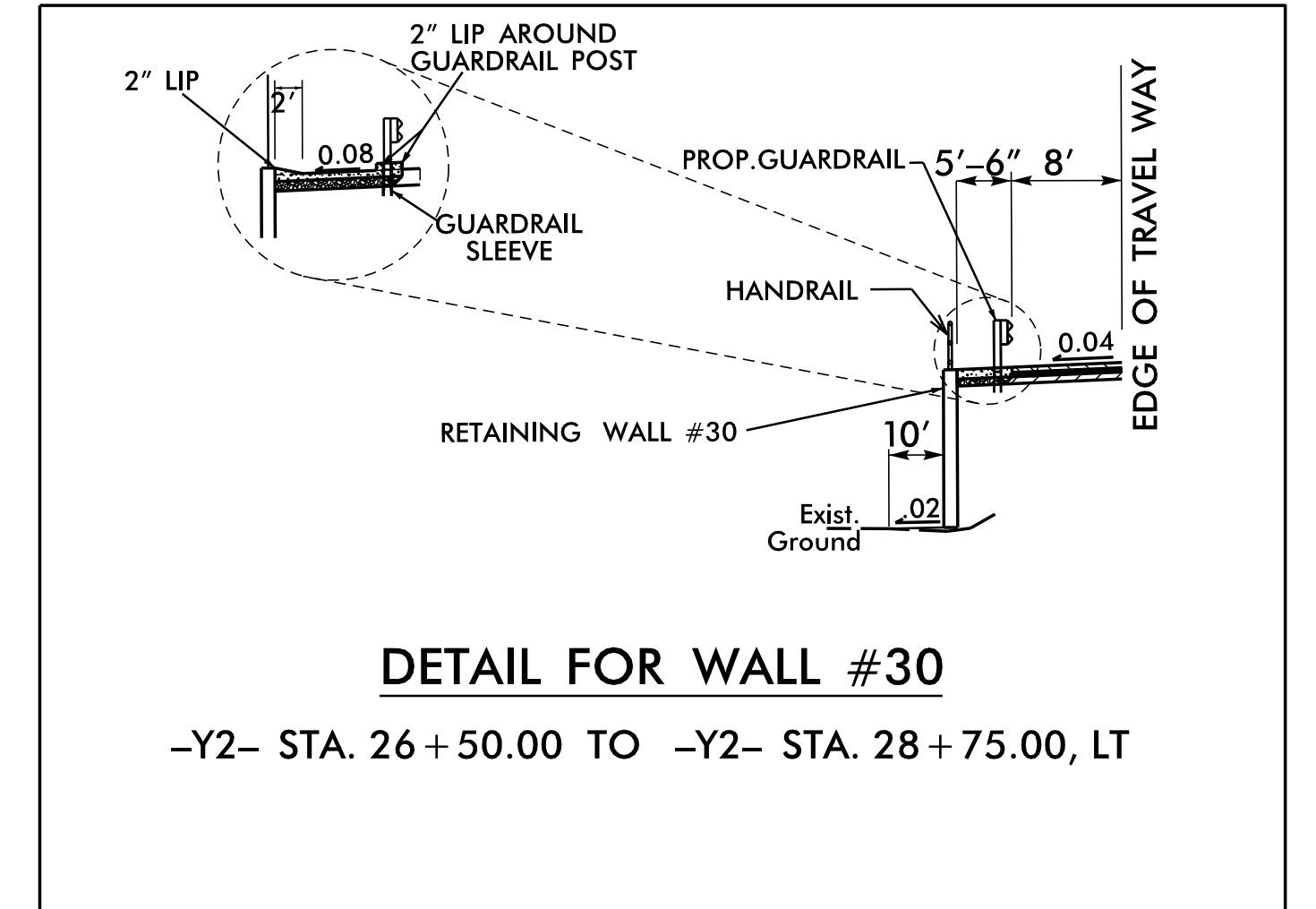

DETAIL FOR WALL #30

-Y2- STA. 26 + 50.00 TO -Y2- STA. 28 + 75.00, LT

TYPICAL WALL SECTION

NOT TO SCALE

PROJECT NO.: A-0009CC  
 GRAHAM COUNTY  
 STATION: -Y2- 26+50, 39' LT TO 28+75, 39' LT  
 SHEET 1 OF 7

Prepared in the Office of:



**CAROLINAS  
GEOTECHNICAL  
GROUP**  
 2400 CROWNPOINT EXECUTIVE DRIVE  
 SUITE 800  
 CHARLOTTE, NC 28227  
 (980) 339-8684

## RETAINING WALL #30 SHORED MECHANICALLY STABILIZED EARTH (SMSE) WALL

REVISIONS						SHEET NO.
NO.	BY	DATE	NO.	BY	DATE	
1			3			W30-1
2			4			

PREPARED BY: R. KRAL	DATE: 8/1/2022
REVIEWED BY: M. BREWER	DATE: 8/1/2022