

GEOTECHNICAL ENGINEER  D. Matthew Brewer 08/01/2022 SIGNATURE DATE	ENGINEER _____ SIGNATURE DATE
<b>DOCUMENT NOT CONSIDERED FINAL UNLESS ALL SIGNATURES COMPLETED</b>	

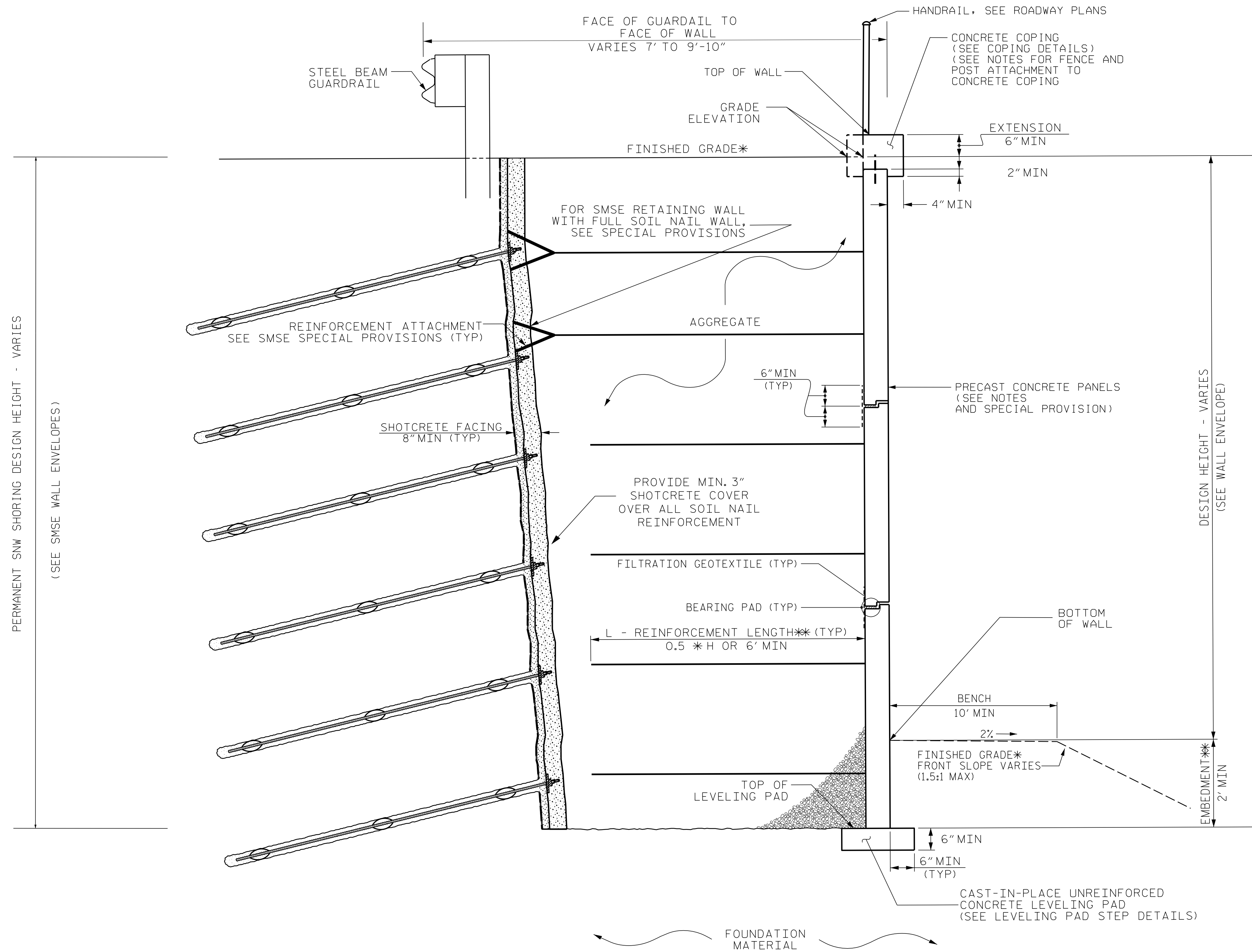

### SMSE WALL WITH FULL HEIGHT SOIL NAIL WALL

-L- STA. 427+36.11 TO 428+50.00 AND STA. 430+50 TO 431+45.17  
 \*SEE ROADWAY PLANS FOR FINISHED GRADE DETAILS.

\*\*SEE SMSE RETAINING WALLS PROVISION FOR EMBEDMENT AND REINFORCEMENT LENGTH REQUIREMENTS.

PROJECT NO.: A-0009CC  
 GRAHAM COUNTY  
 STATION: -L- 427+36, 28' RT TO 431+45, 31' RT  
 SHEET 4 OF 8

PREPARED BY: M. BREWER	DATE: 7/10/2022
REVIEWED BY: R. KRAL	DATE: 7/10/2022

Prepared in the Office of:



**CAROLINAS  
GEOTECHNICAL  
GROUP**  
 2400 CROWNPPOINT EXECUTIVE DRIVE  
 SUITE 800  
 CHARLOTTE, NC 28227  
 (980) 339-8684

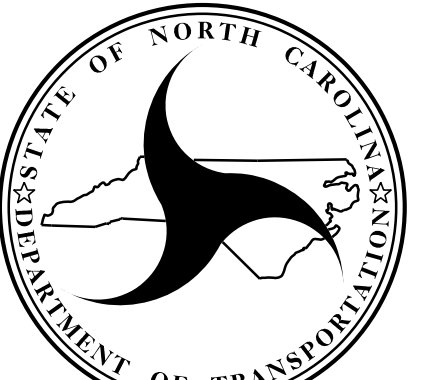

NORTH CAROLINA  
DEPARTMENT OF TRANSPORTATION  
DIVISION OF HIGHWAYS

**GEOTECHNICAL  
ENGINEERING UNIT**

REVISIONS					
NO.	BY	DATE	NO.	BY	DATE
1			3		
2			4		

SHEET NO. V27-4