

**DOCUMENT NOT CONSIDERED FINAL  
UNLESS ALL SIGNATURES COMPLETED**

NAD 83/NA 2011

NOTES:

- ADJUST AND RECONNECT ALL SEWER LATERALS TO NEW 12" DIP ENCOUNTERED ON ALL SEWER REPLACEMENT WORK. SANITARY SEWER CLEANOUTS SHALL BE INSTALLED ALONG THE R/W OR PUE BOUNDARY AS DIRECTED BY THE CITY.
- CONTRACTOR SHALL VERIFY EXISTING WATERLINE ELEVATION IN RELATION TO PROPOSED STORM PIPE INSTALLATION. INVESTIGATION SHALL BE INSTALLED TO STORM PIPE INSTALLATION. IF LESS THAN 6" CLEARANCE BETWEEN PROPOSED STORM AND EXISTING WATERLINE, RELOCATE WATERLINE AS SHOWN ON THE PLANS PER DETAIL 3/UC-3E AND PROVIDE 12" MINIMUM SEPARATION BETWEEN THE STORM AND WATERLINE. IF BETWEEN 6" AND 24" CLEARANCE BETWEEN THE PROPOSED STORM PIPE AND EXISTING WATERLINE, PROVIDE PIPELINE CROSSING PER DETAIL 6/UC-3D. IF GREATER THAN 24" CLEARANCE BETWEEN THE PROPOSED STORM PIPE AND EXISTING WATERLINE, NO ADDITIONAL WORK IS REQUIRED.

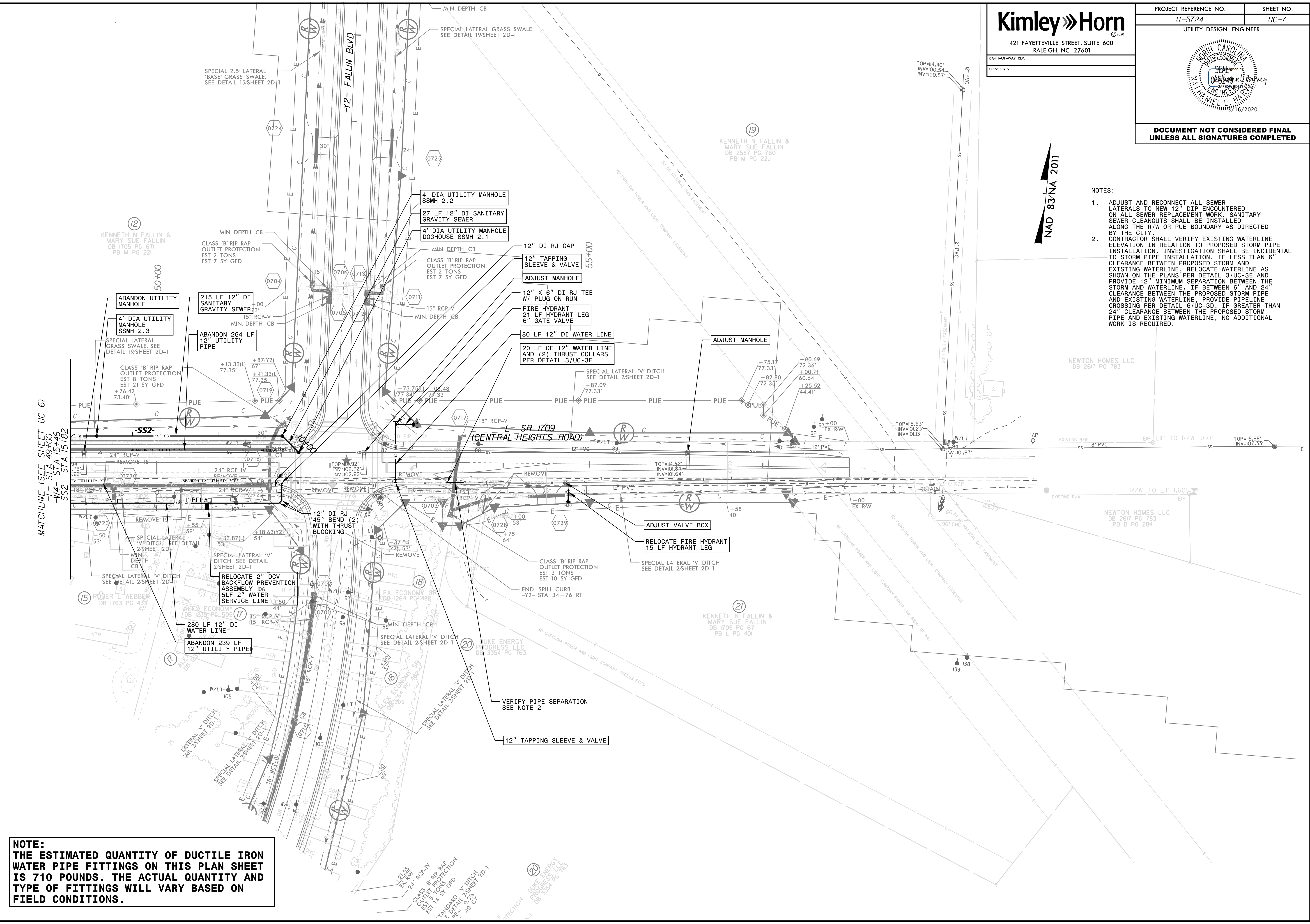

REVISIONS

**NOTE:**  
THE ESTIMATED QUANTITY OF DUCTILE IRON WATER PIPE FITTINGS ON THIS PLAN SHEET IS 710 POUNDS. THE ACTUAL QUANTITY AND TYPE OF FITTINGS WILL VARY BASED ON FIELD CONDITIONS.