

PIPE INSTALLATION SEQUENCE

STA. 54 + 00 -Y2-

STAGE I

CULVERT CONSTRUCTION SEQUENCE STAGE I

1. ONCE FALLIN BLVD EXTENSION IS CONSTRUCTED AND OPEN TO DETOUR TRAFFIC FROM CENTRAL HEIGHTS RD TO THE APARTMENT COMPLEX DRIVEWAY, CLOSE EXISTING FALLIN BLVD BETWEEN CULVERTS AND BERKELEY BLVD TO TRAFFIC. INSTALL SPECIAL STILLING BASIN(S) AND TEMPORARY SILT FENCE.
2. INSTALL TEMPORARY 24" PIPE ON NORTH SIDE OF EXCAVATED TRENCH. CONSTRUCT IMPERVIOUS DIKES, DIVERTING FLOW THROUGH THE TEMPORARY 24" PIPE.
3. REMOVE EXISTING 36" RCP'S AND CATCH BASINS.
4. DEWATER ENTRAPPED AREA AND CONSTRUCT PROPOSED 48" RCP'S (BURIED 10") AND HEADWALLS. AREA TO BE DEWATERED SHALL BE EQUAL TO ONE DAY'S WORK.
5. EXCAVATE ANY ACCUMULATED SILT AND DEWATER BEFORE REMOVAL OF IMPERVIOUS DIKES. REMOVE IMPERVIOUS DIKES (DOWNSTREAM DIKES FIRST), DIVERTING FLOW THROUGH PROPOSED CULVERT.
6. REMOVE SPECIAL STILLING BASIN(S), STABILIZE DISTURBED AREA WITH SEED AND MULCH AND COMPLETE ROADWAY.

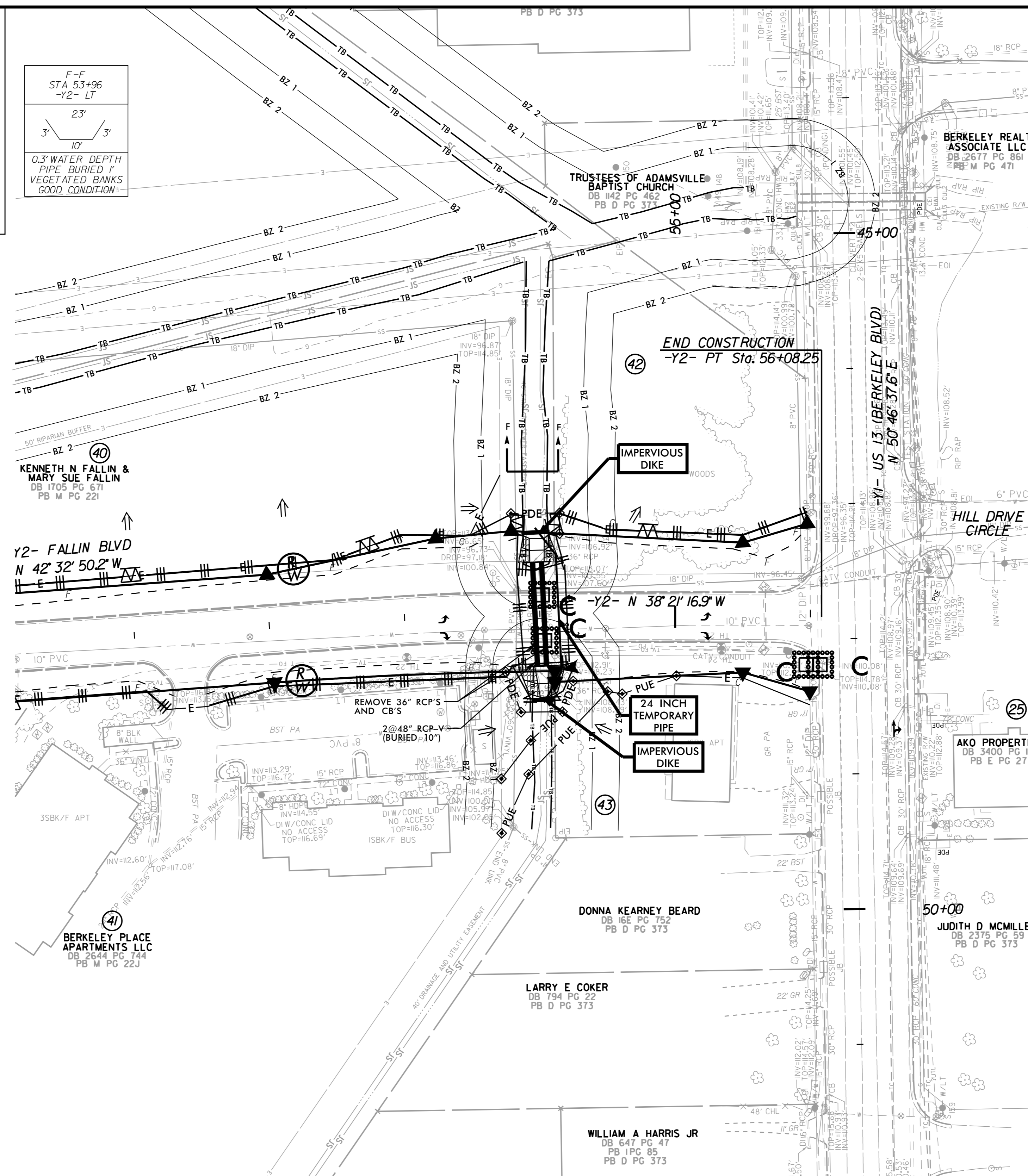
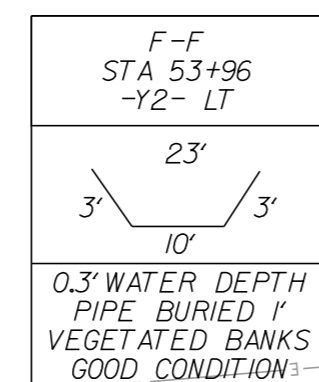

REVISIONS

2/19/2020 K:\RAL_Roadway\01036333 - U-5724 (Central Heights)\Environmental\Design\U-5724_ec_psh_0B_pipe_install\fig10a.dgn 5/14/99