

PROJECT REFERENCE NO. U-5724	SHEET NO. PMP-4
R/W SHEET NO.	
ROADWAY DESIGN ENGINEER	
DOCUMENT NOT CONSIDERED FINAL UNLESS ALL SIGNATURES COMPLETED	

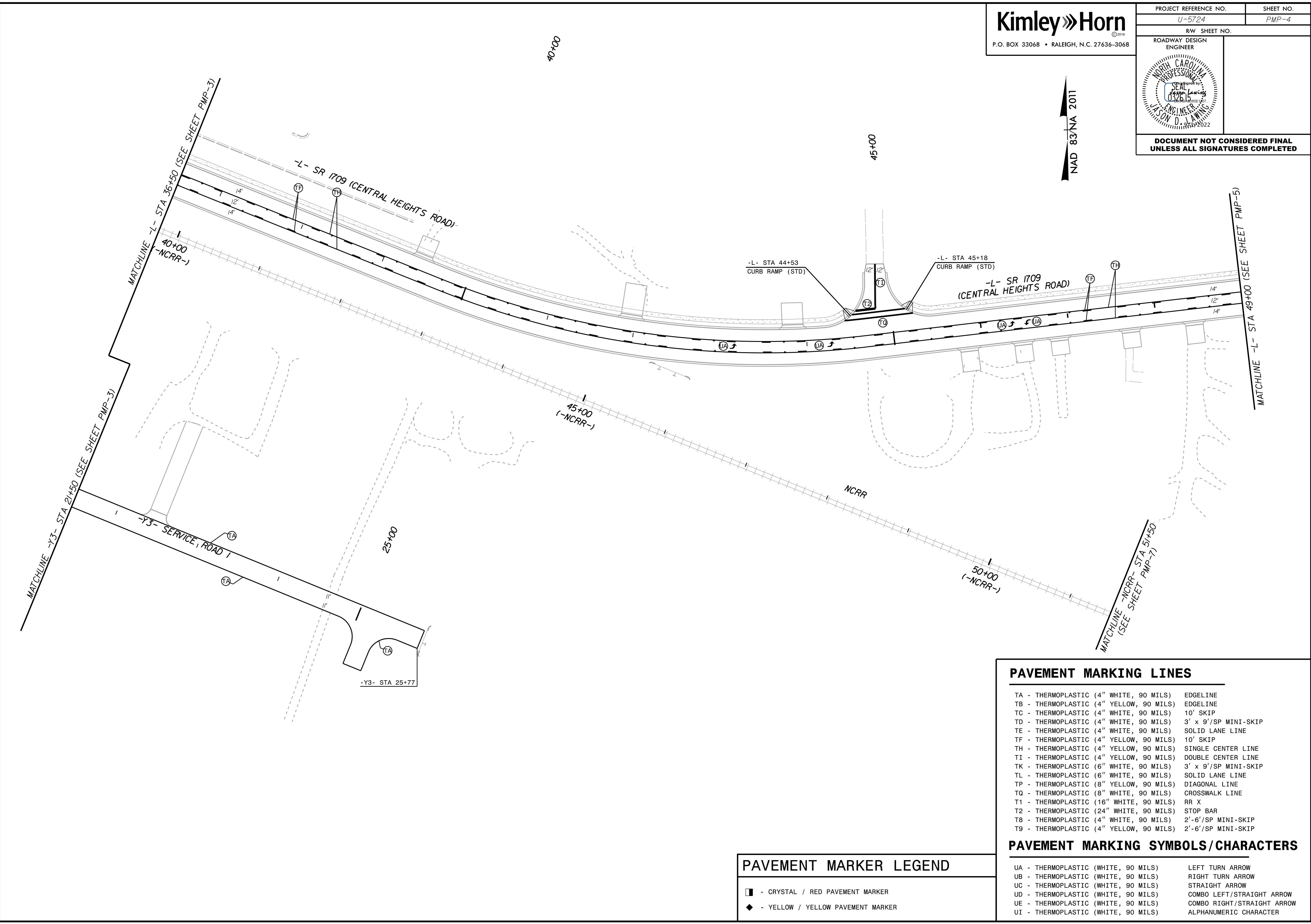

REVISIONS



PAVEMENT MARKER LEGEND

- - CRYSTAL / RED PAVEMENT MARKER
- ◆ - YELLOW / YELLOW PAVEMENT MARKER

PAVEMENT MARKING LINES

- | | |
|---|----------------------|
| TA - THERMOPLASTIC (4" WHITE, 90 MILS) | EDGELINE |
| TB - THERMOPLASTIC (4" YELLOW, 90 MILS) | EDGELINE |
| TC - THERMOPLASTIC (4" WHITE, 90 MILS) | 10' SKIP |
| TD - THERMOPLASTIC (4" WHITE, 90 MILS) | 3' x 9'/SP MINI-SKIP |
| TE - THERMOPLASTIC (4" WHITE, 90 MILS) | SOLID LANE LINE |
| TF - THERMOPLASTIC (4" YELLOW, 90 MILS) | 10' SKIP |
| TH - THERMOPLASTIC (4" YELLOW, 90 MILS) | SINGLE CENTER LINE |
| TI - THERMOPLASTIC (4" YELLOW, 90 MILS) | DOUBLE CENTER LINE |
| TK - THERMOPLASTIC (6" WHITE, 90 MILS) | 3' x 9'/SP MINI-SKIP |
| TL - THERMOPLASTIC (6" WHITE, 90 MILS) | SOLID LANE LINE |
| TP - THERMOPLASTIC (8" YELLOW, 90 MILS) | DIAGONAL LINE |
| TQ - THERMOPLASTIC (8" WHITE, 90 MILS) | CROSSWALK LINE |
| TR - THERMOPLASTIC (16" WHITE, 90 MILS) | RR X |
| TS - THERMOPLASTIC (24" WHITE, 90 MILS) | STOP BAR |
| TT - THERMOPLASTIC (4" WHITE, 90 MILS) | 2'-6'/SP MINI-SKIP |
| TU - THERMOPLASTIC (4" YELLOW, 90 MILS) | 2'-6'/SP MINI-SKIP |

PAVEMENT MARKING SYMBOLS/CHARACTERS

- | | |
|-------------------------------------|----------------------------|
| UA - THERMOPLASTIC (WHITE, 90 MILS) | LEFT TURN ARROW |
| UB - THERMOPLASTIC (WHITE, 90 MILS) | RIGHT TURN ARROW |
| UC - THERMOPLASTIC (WHITE, 90 MILS) | STRAIGHT ARROW |
| UD - THERMOPLASTIC (WHITE, 90 MILS) | COMBO LEFT/STRAIGHT ARROW |
| UE - THERMOPLASTIC (WHITE, 90 MILS) | COMBO RIGHT/STRAIGHT ARROW |
| UF - THERMOPLASTIC (WHITE, 90 MILS) | ALPHANUMERIC CHARACTER |

K:\RAL_Roadway\01036333 - U-5724 (Central Heights)\Traffic\Signing\CADD\Pavement Marking Plans\U-5724_pmp-04.dgn

2/20/2020