DocuSign Envelope ID: FA4E826A-B08D-4C7B-B7A9-5524D6D347A0

PROJ. REFERENCE NO.	SHEET NO.
U-5724	TMP-16

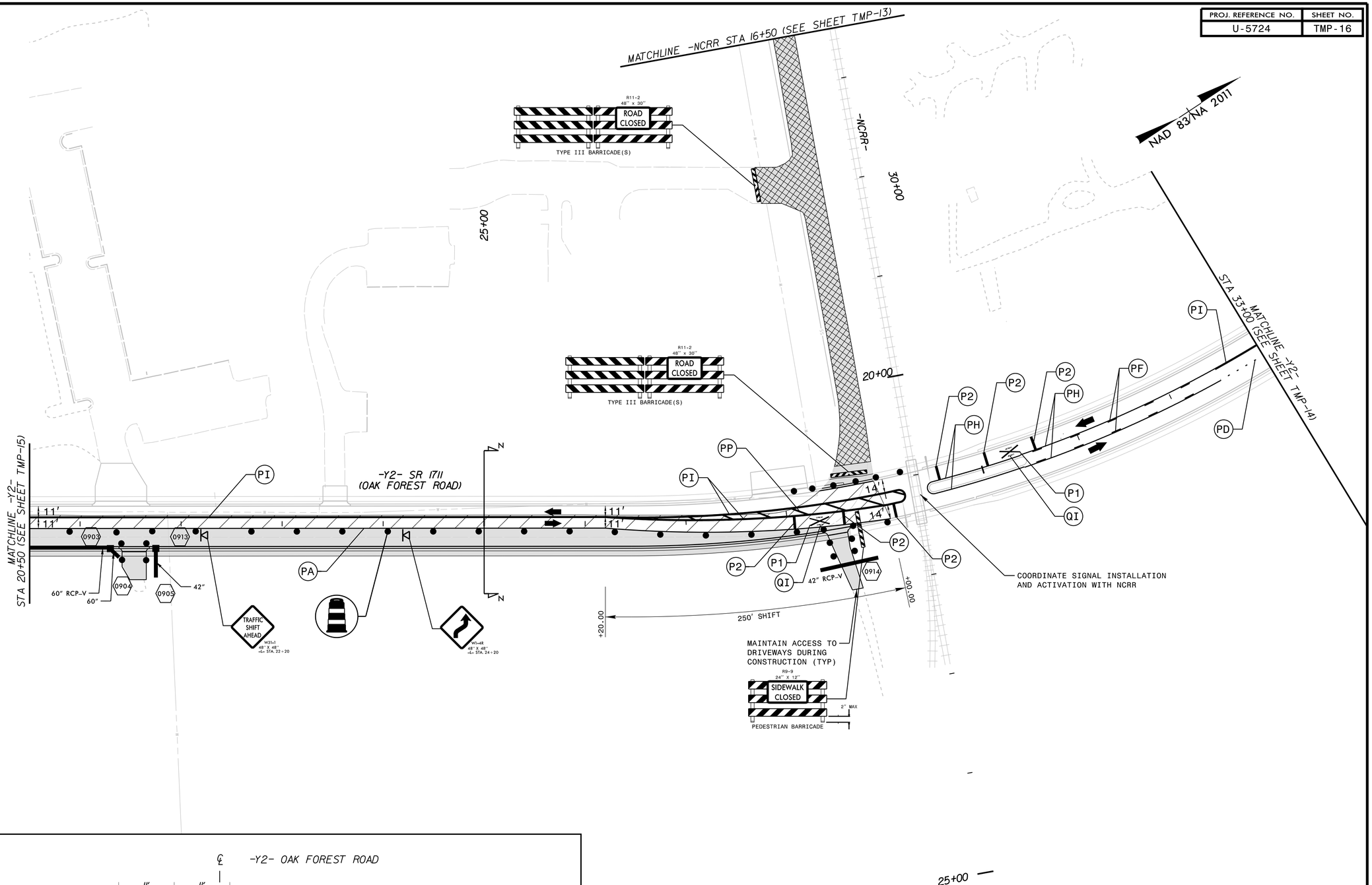

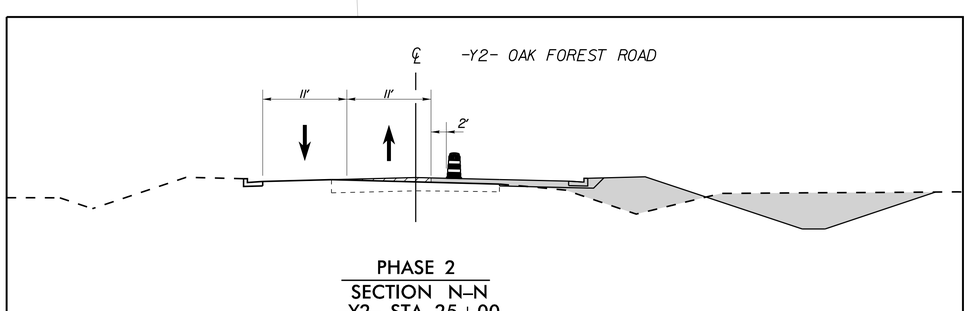

PHASE 2
SECTION N-N
-Y2- STA. 25+00

REMOVAL
WEDGING
WORK AREA

Kimley»Horn

APPROVED: _____ DATE: _____

NORTH CAROLINA PROFESSIONAL SEAL 032615 ENGINEER JASON D. LAWING
9/1/2022

DIVISION OF HIGHWAYS STATE OF NORTH CAROLINA DEPARTMENT OF TRANSPORTATION WORK ZONE TRAFFIC CONTROL

PHASE 2 TRAFFIC CONTROL DETAILS

K:\RAL_Roadway\011036333 - U-5724 (Central Heights)\Traffic\TrafficControl\TCP\Sheets\U-5724_rdy_tmp_16.dgn

4/29/2020