DocuSign Envelope ID: 228E0C76-D27D-446B-948C-0CB30D7BF98B

PROJECT REFERENCE NO.	SHEET NO.
U-5724	RW10

Location and Surveys

Vaughn & Melton Consulting Engineers
New Bern, North Carolina 28562 Phone: (252) 631-5115
Middlesboro, Kentucky 40965 Phone: (606) 248-6600
Asheville, North Carolina 28806 Phone: (828) 253-2796
Charlotte, North Carolina 28217 Phone: (704) 357-0488

I, Terry K. Wheeler, a Professional Land Surveyor in the state of North Carolina hereby certify to the best of my knowledge and belief that the following work item(s) (Base map Compilation, R/W Staking) performed under my responsible charge meet NCDOT Survey Standards as directed in the NCDOT Location & Surveys guidelines and procedures.

I further certify that the data compiled came from available surveys/mapping performed by others and provided to me by NCDOT and do not certify to the accuracy or quality of the individual data sources.

I further certify that the right of way and permanent easement points shown herein and outlined in the tables shown hereon (localized coordinates, station/offset) have been checked and are accurate representations of the right of way and permanent easement points depicted on the corresponding highway plans. I also certify that the right of way and permanent easement points shown herein have been field monumented under my supervision from existing survey control provided by others; that the depicted property data shown herein were surveyed by others; and these monuments denote the right of way and easement boundaries at the time of staking which may be subject to change due to right of way revisions (See deeds for final determination).

Witness my original signature, registration number and seal this 6th day of December, 2019.

DocuSigned by: Terry Wheeler 409D4319309F04ED... 12/6/2019

Professional Land Surveyor — L-3733 PLS # — Seal

PROJECT SURVEYOR

NORTH CAROLINA PROFESSIONAL SEAL L-3733 LAND SURVEYOR TERRY K. WHEELER

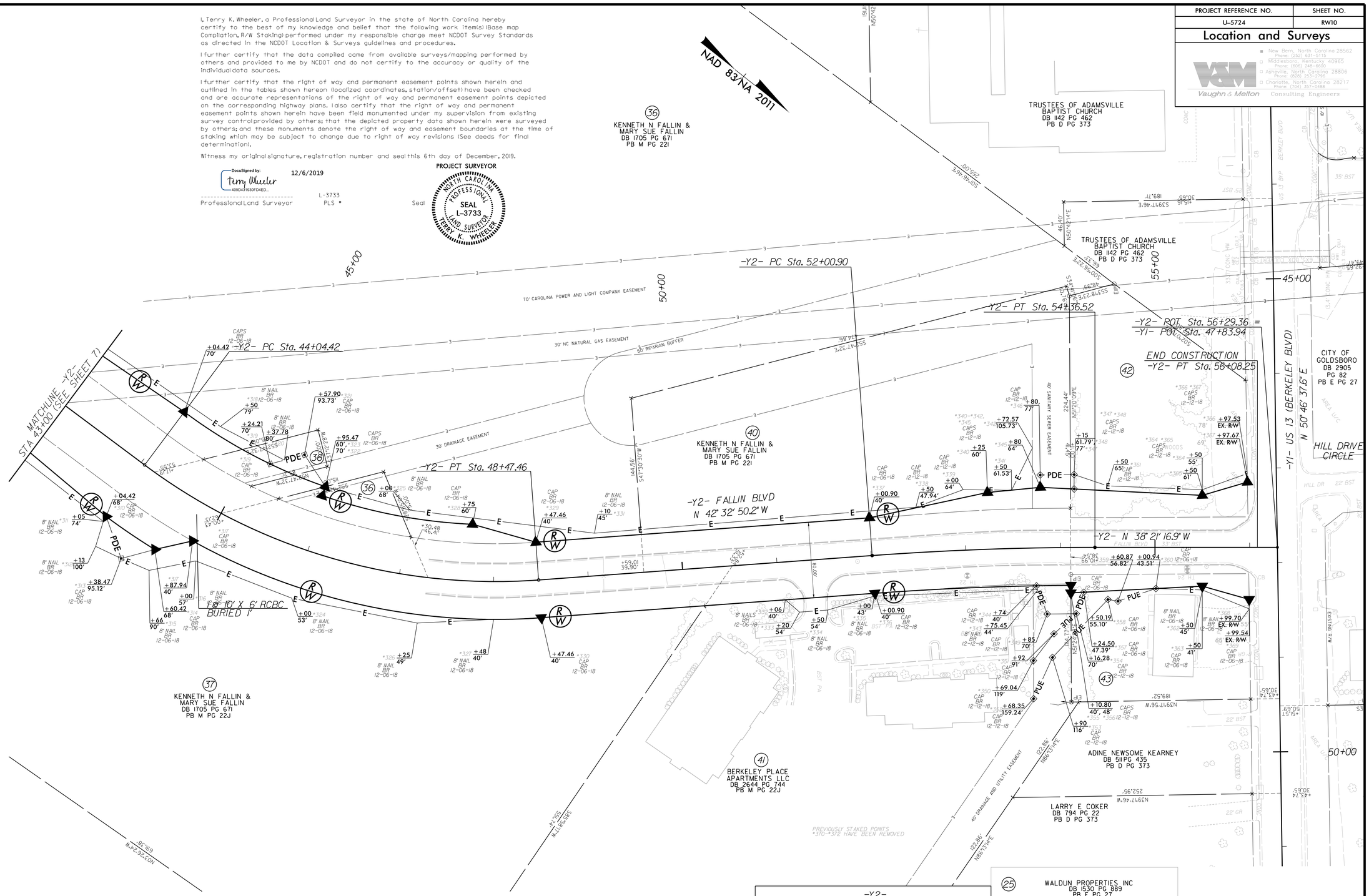

-Y2-	
PI Sta 46+35.88	PI Sta 53+18.77
Δ = 40° 56' 32.4" (LT)	Δ = 4° 11' 33.3" (RT)
D = 9° 14' 28.5"	D = 1° 46' 45.7"
L = 443.04'	L = 235.62'
T = 231.45'	T = 117.86'
R = 620.00'	R = 3,220.00'
SE = 0.04	SE = RC
RO = 124	RO = 75
DS = 40	DS = 40

25	WALDUN PROPERTIES INC DB 1530 PG 889 PB E PG 27
36	KENNETH N FALLIN & MARY SUE FALLIN DB 1705 PG 671 PB M PG 221
42	TRUSTEES OF ADAMSVILLE BAPTIST CHURCH DB 1103 PG 845
43	WILLIAM A HARRIS JR DB 748 PG 201 PB D PG 373

NOTES:

1. IF FURTHER INFORMATION REGARDING PROJECT CONTROL IS NEEDED, PLEASE CONTACT THE LOCATION AND SURVEYS UNIT.

2. PROJECT CONTROL WAS ESTABLISHED USING GNSS, THE GLOBAL NAVIGATION SATELLITE SYSTEM.

REVISIONS

6/2/99

12/6/2019 9:51:34 AM
U:\Projects\31912-65_Wayne County\Keys\2019\31912-65 U-5724 ROW Staking Wayne County\U-5724_ls_rw10.dgn
(jsaylor)