

TIP NO. B-5318	SHEET NO. SIGN-5
APPROVED: <i>[Signature]</i> 8/29/2022	
DATE: 8/29/2022	
SEAL NORTH CAROLINA PROFESSIONAL ENGINEER J. TODD BROOKS SEAL 17586	
DOCUMENT NOT CONSIDERED FINAL UNLESS ALL SIGNATURES COMPLETED	

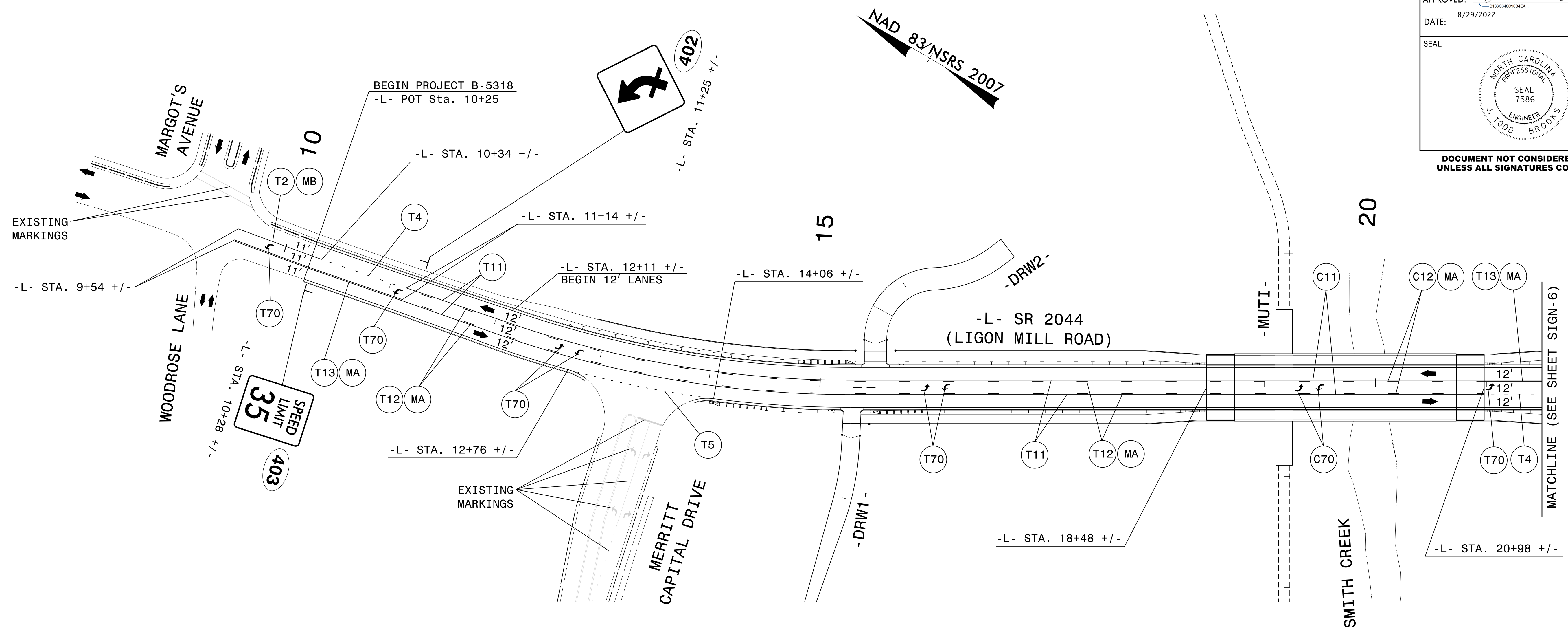

PAVEMENT MARKING SCHEDULE

PAVEMENT MARKING LINES

(T2)	WHITE SOLID LANE LINE	THERMOPLASTIC (4", 90 mils)
(T4)	3' - 9' SP WHITE MINISKIP	THERMOPLASTIC (4", 90 mils)
(T5)	2' - 6' SP WHITE MINISKIP	THERMOPLASTIC (4", 90 mils)
(T11)	YELLOW SINGLE CENTER LINE	THERMOPLASTIC (4", 90 mils)
(T12)	10' YELLOW SKIP	THERMOPLASTIC (4", 90 mils)
(T13)	YELLOW DOUBLE CENTER LINE	THERMOPLASTIC (4", 90 mils)
(C11)	YELLOW SINGLE CENTER LINE	COLD APPLIED PLASTIC (4")
(C12)	10' YELLOW SKIP	COLD APPLIED PLASTIC (4")

PAVEMENT MARKING SYMBOLS

(C70)	LEFT TURN MARKING SYMBOL	COLD APPLIED PLASTIC
(T70)	LEFT TURN MARKING SYMBOL	THERMOPLASTIC

PAVEMENT MARKERS

(MA)	YELLOW AND YELLOW	PERMANENT RAISED
(MB)	CRYSTAL AND RED	PERMANENT RAISED

PROPOSED SIGNING & PAVEMENT MARKING DETAIL

29-AUG-2022 10:39
 P:\50084265\50084274 B5318 PH2\CAD\Civil\B5318\Traffic\Signing & PMP\CADD\Signing Layout Plans\Plans\250_070_B5318_Sgn_Let_Sgn05_22\115.dgn
 JWB

2610 WYCLIFF ROAD
 SUITE 410
 RALEIGH, NC 27607
 PHONE: 919-881-9939
 NC COA No. F-0929