

PROJECT REFERENCE NO.	SHEET NO.
B-5318	RW04A
Location and Surveys	
LOCATION & SURVEYS DIVISION 5 3301 JONES SAUSAGE RD. GARNER, NC 27529 984-920-8940	
PROJECT SURVEYOR	
	
DOCUMENT NOT CONSIDERED FINAL UNLESS ALL SIGNATURES COMPLETED	

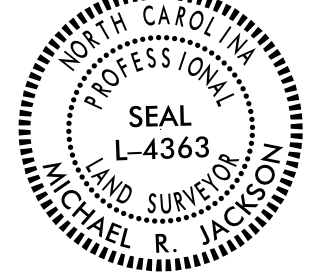
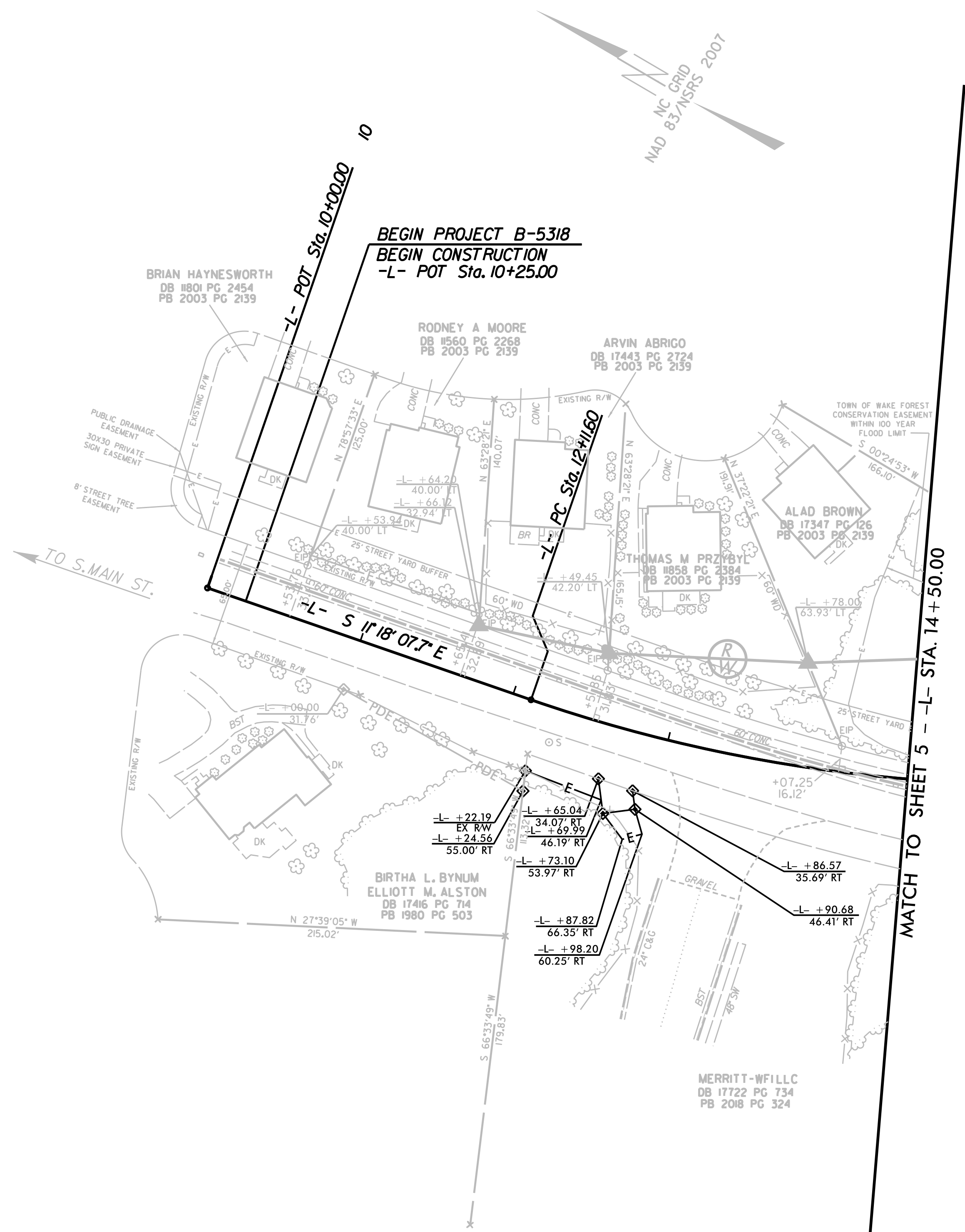
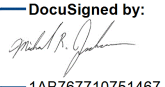

I, Michael R. Jackson, certify that the right of way monumentation shown in bold herein and on sheet RW03E-1A for this project was completed under my direct and responsible charge from an actual survey made under my supervision; that all horizontal closures had a minimum ratio of precision of 1:10,000 (Class A). Field work was performed on August 25th, and all coordinates are based on NAD83/2011; That this survey was performed to meet the requirements of 21NCAC 56.1600 as applicable. All other monumentation was set by others.

This 13th day of October, 2022.

DocuSigned by:

 1A8767710751467...
 Professional Land Surveyor L-4363

NOTES:

1. IF FURTHER INFORMATION REGARDING PROJECT CONTROL IS NEEDED PLEASE CONTACT THE LOCATION AND SURVEYS UNIT.
2. PROJECT CONTROL WAS ESTABLISHED USING GNSS, THE GLOBAL NAVIGATION SATELLITE SYSTEM.
3. RIGHT OF WAY MONUMENTATION ESTABLISHED ON AUGUST 25th .