

POURING SEQUENCE

POUR #2 CANNOT BE STARTED UNTIL BOTH ADJACENT POUR #1 REACH A MIN. OF 3000 PSI

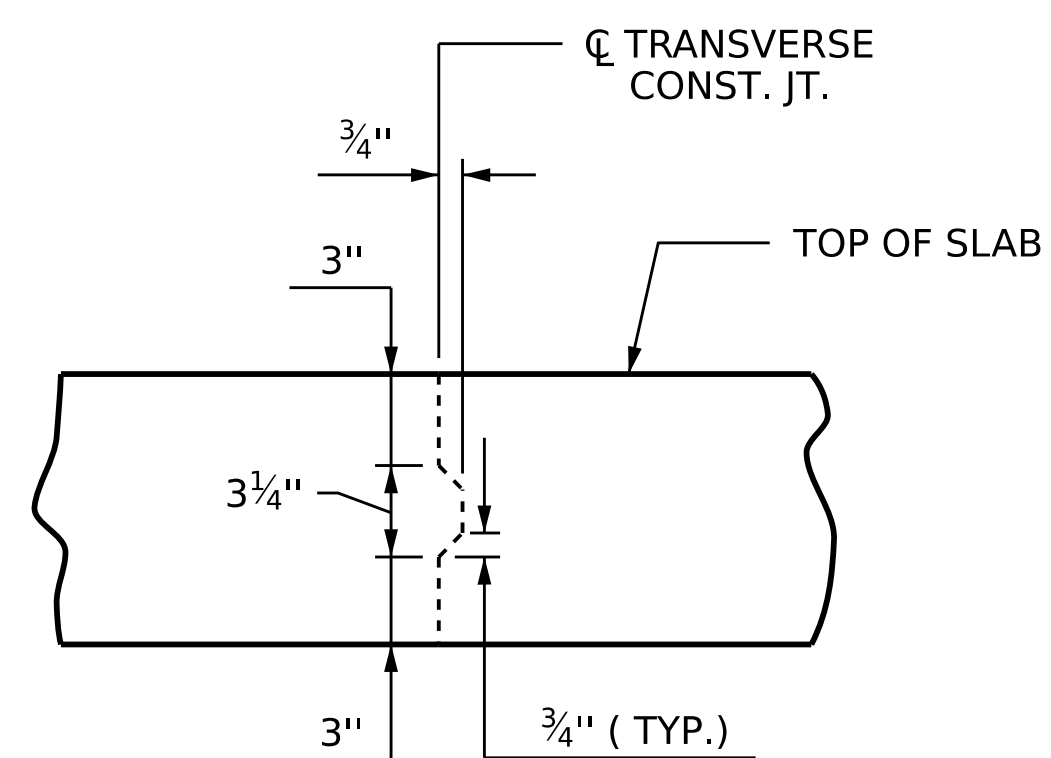

TRANSVERSE CONSTRUCTION JOINT DETAIL

NOTE: REINFORCING STEEL IN SLAB NOT SHOWN. LONGITUDINAL REINFORCING STEEL SHALL BE CONTINUOUS THRU JOINT

PROJECT NO. **B-5670**
 NASH COUNTY
 STATION: **16+98.00 -L-**

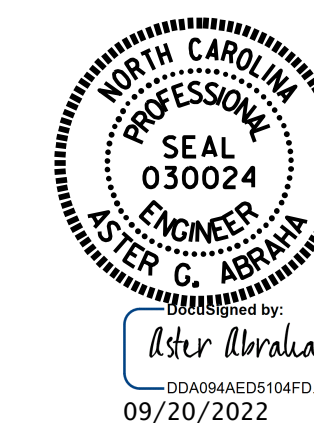

STATE OF NORTH CAROLINA
 DEPARTMENT OF TRANSPORTATION
 RALEIGH
 SUPERSTRUCTURE
POURING SEQUENCE

DRAWN BY: G. AYES DATE: 1/2022
 CHECKED BY: M. M. AHMED DATE: 6/2022
 DESIGN ENGINEER OF RECORD: M. M. AHMED DATE: 4/2020

DOCUMENT NOT CONSIDERED FINAL UNLESS ALL SIGNATURES COMPLETED

REVISIONS						SHEET NO.
NO.	BY:	DATE:	NO.	BY:	DATE:	
1			3			S-24
2			4			TOTAL SHEETS 40