

327'-2 5/8" (TOTAL BRIDGE LENGTH)

76'-1 1/16" (W.P. #1 TO W.P. #2)

100'-0" (W.P. #2 TO W.P. #3)

75'-0" (W.P. #3 TO W.P. #4)

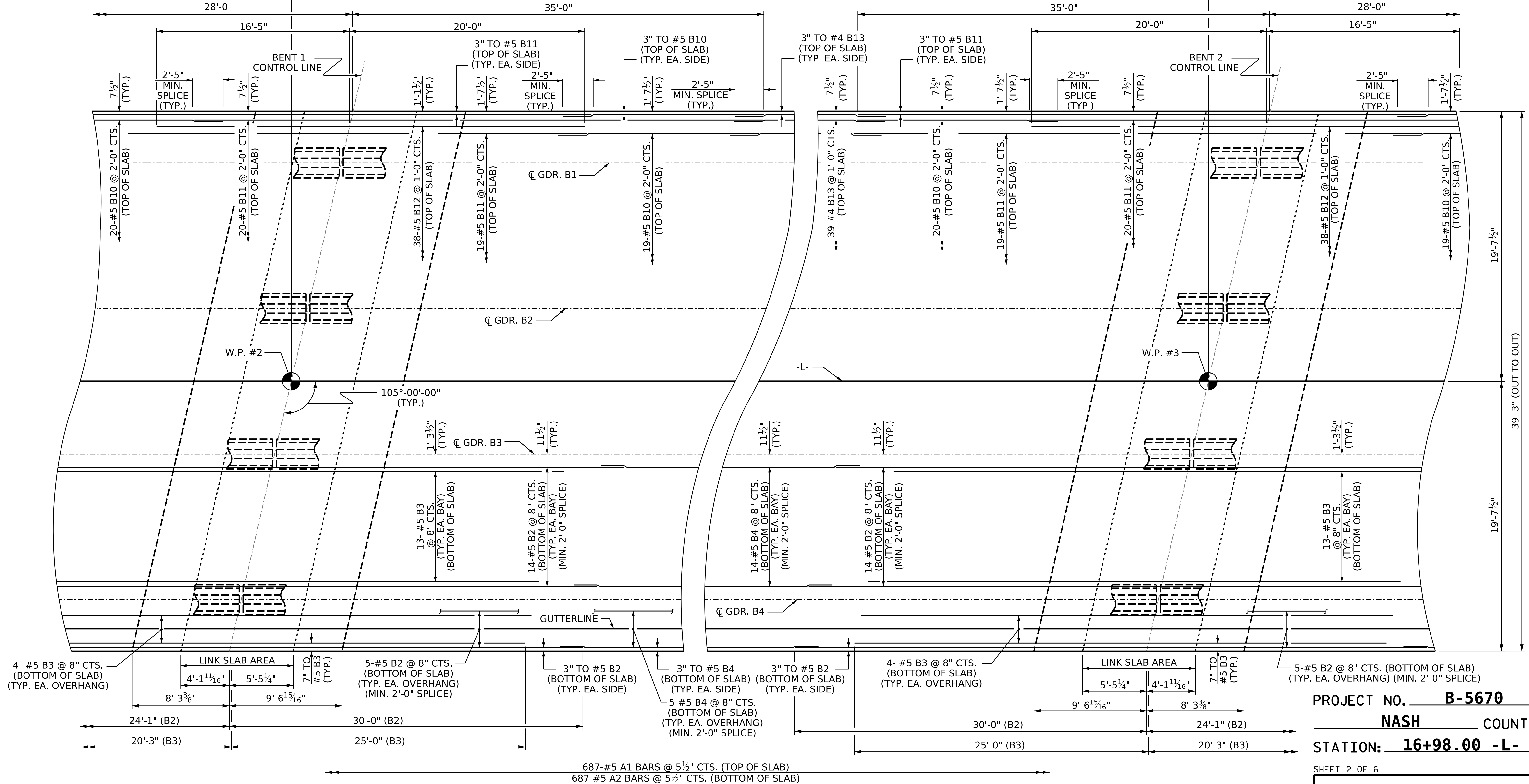

**SPAN B**

PROJECT NO. **B-5670**

**NASH** COUNTY

STATION: **16+98.00 -L-**

SHEET 2 OF 6

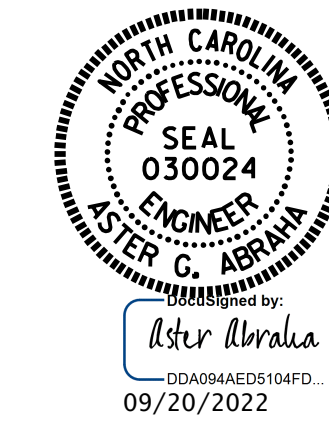

STATE OF NORTH CAROLINA  
 DEPARTMENT OF TRANSPORTATION  
 RALEIGH  
 SUPERSTRUCTURE  
**PLAN OF SPANS  
 SPAN B**

DRAWN BY: **G. AYES** DATE: **12/2021**  
 CHECKED BY: **M. M. AHMED** DATE: **3/2022**  
 DESIGN ENGINEER OF RECORD: **M. M. AHMED** DATE: **4/2020**

DOCUMENT NOT CONSIDERED  
 FINAL UNLESS ALL  
 SIGNATURES COMPLETED

REVISIONS						SHEET NO. S-9 TOTAL SHEETS 40
NO.	BY:	DATE:	NO.	BY:	DATE:	
1			3			
2			4			

9/20/2022  
 R:\Structures\Plans\OBD\401.B5670.SMU\_ 5\*.S02.630029.dgn  
 aabrach