

SPAN A

PROJECT NO. **B-5670**
NASH COUNTY
 STATION: **16+98.00 -L-**

SHEET 1 OF 6

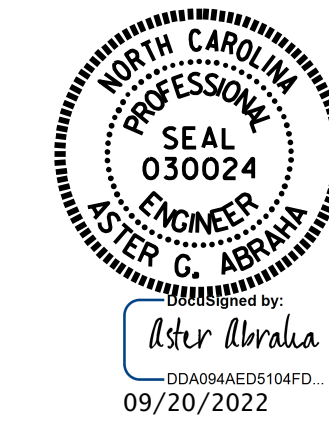

STATE OF NORTH CAROLINA
 DEPARTMENT OF TRANSPORTATION
 RALEIGH
 SUPERSTRUCTURE
**PLAN OF SPANS
 SPAN A**

DRAWN BY: **G. AYES** DATE: **12/2021**
 CHECKED BY: **M. M. AHMED** DATE: **3/2022**
 DESIGN ENGINEER OF RECORD: **M. M. AHMED** DATE: **4/2020**

DOCUMENT NOT CONSIDERED
 FINAL UNLESS ALL
 SIGNATURES COMPLETED

REVISIONS						SHEET NO. S-8 TOTAL SHEETS 40
NO.	BY:	DATE:	NO.	BY:	DATE:	
1			3			
2			4			

9/20/2022
 R:\Structures\Plans\OBD\401.B5670.SMU. 5*.S01.630029.dgn
 aabr/aha