

**SECTION ALONG -L-**

I HEREBY CERTIFY THESE PLANS ARE THE AS-BUILT PLANS

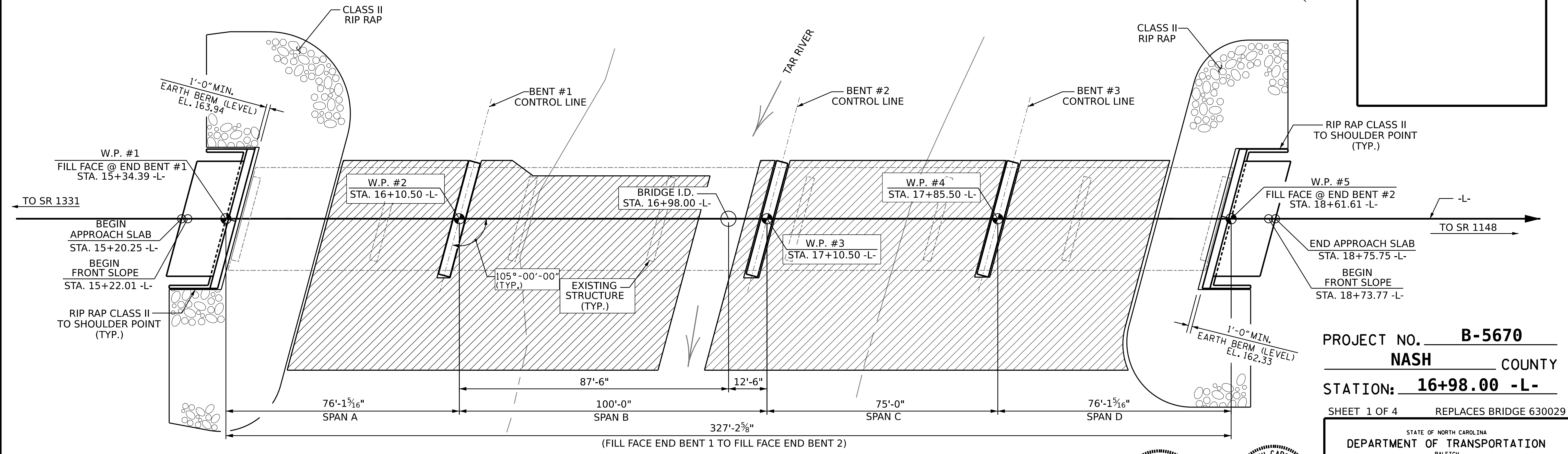

**PLAN**

PILES NOT SHOWN FOR CLARITY

PROJECT NO. **B-5670**  
**NASH** COUNTY  
 STATION: **16+98.00 -L-**  
 SHEET 1 OF 4 REPLACES BRIDGE 630029

STATE OF NORTH CAROLINA  
 DEPARTMENT OF TRANSPORTATION  
 RALEIGH

**GENERAL DRAWING**  
 BRIDGE OVER TAR RIVER  
 ON US 64 ALT. BETWEEN  
 SR 1331 AND SR 1148

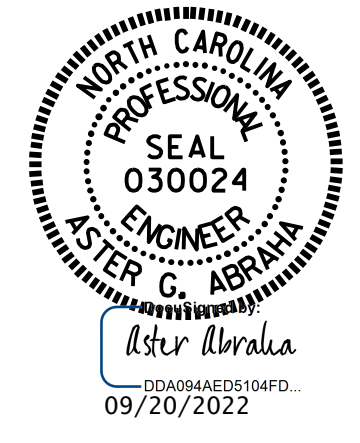
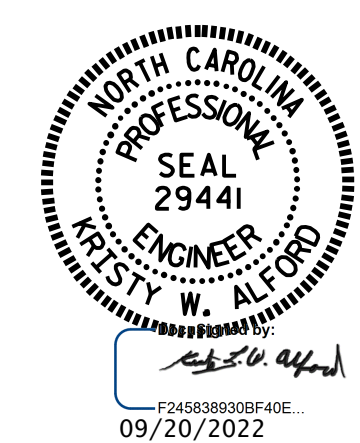

DRAWN BY: M.M. AHMED DATE: 06/22  
 CHECKED BY: S. WANCE DATE: 06/22  
 DESIGN ENGINEER OF RECORD: M.M. AHMED DATE: \_\_\_\_\_

REVISIONS						SHEET NO.
NO.	BY:	DATE:	NO.	BY:	DATE:	S-1
1			3			TOTAL SHEETS
2			4			40

DOCUMENT NOT CONSIDERED FINAL UNLESS ALL SIGNATURES COMPLETED