

Location and Surveys

JoynerKeeny, PLLC
 1051 N. Winstead Avenue
 Rocky Mount, NC 27804
 252-977-3124
 North Carolina Firm Number P-0551

PROJECT SURVEYOR

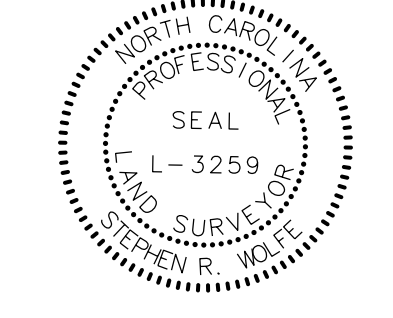

DOCUMENT NOT CONSIDERED FINAL
 UNLESS ALL SIGNATURES COMPLETED

I, Stephen R. Wolfe, certify that the right of way and permanent easement monumentation for this project shown herein was completed under my direct and responsible charge from an actual survey made under my supervision; that all horizontal closures had a minimum ratio of precision of 1:10,000 (Class A). Field work was performed from 03FEB2022, and all coordinates are based on NAD83/2011; That this survey was performed to meet the requirements of 21NCAC 56.1600 as applicable.
 This 15th day of February, 2022.

DocuSigned by:
Stephen Wolfe
3086875F39A0446

Professional Land Surveyor L-3259

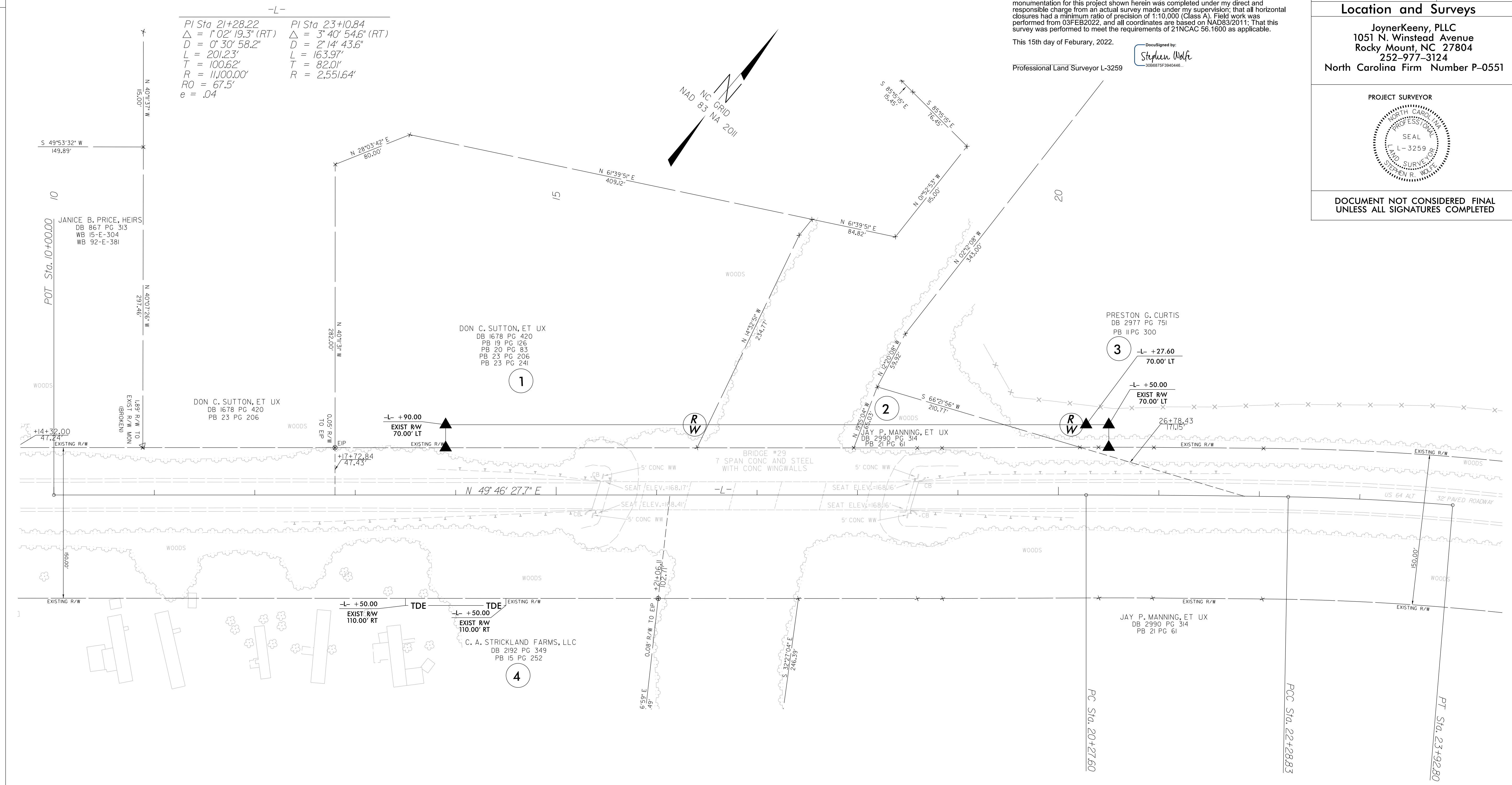
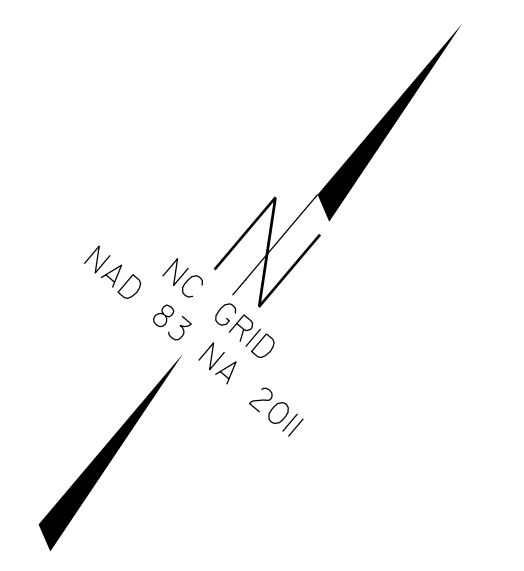

-L-
 PI Sta 21+28.22 PI Sta 23+10.84
 $\Delta = 1^{\circ} 02' 19.3" (RT)$ $\Delta = 3^{\circ} 40' 54.6" (RT)$
 $D = 0' 30" 58.2"$ $D = 2' 14" 43.6"$
 $L = 201.23'$ $L = 163.97'$
 $T = 100.62'$ $T = 82.0'$
 $RO = 11,100.00'$ $R = 2,551.64'$
 $e = .04$

REVISIONS

NOTES:

1. IF FURTHER INFORMATION REGARDING PROJECT CONTROL IS NEEDED PLEASE CONTACT THE LOCATION AND SURVEYS UNIT.
2. PROJECT CONTROL WAS ESTABLISHED USING GNSS, THE GLOBAL NAVIGATION SATELLITE SYSTEM.
3. RIGHT OF WAY MONUMENTATION ESTABLISHED _____ TO _____.

15-FEB-2022 15:26 21036C_NCDOT_B5670.RDW Steking_Naph\SURVEY\DGNN\WORK\RM\RW series_b5670_1s_rw04.dgn
 2:16:30
 2016
 AL JKA-021
 Poythress