

MATCH LINE SEE SHEET CR7

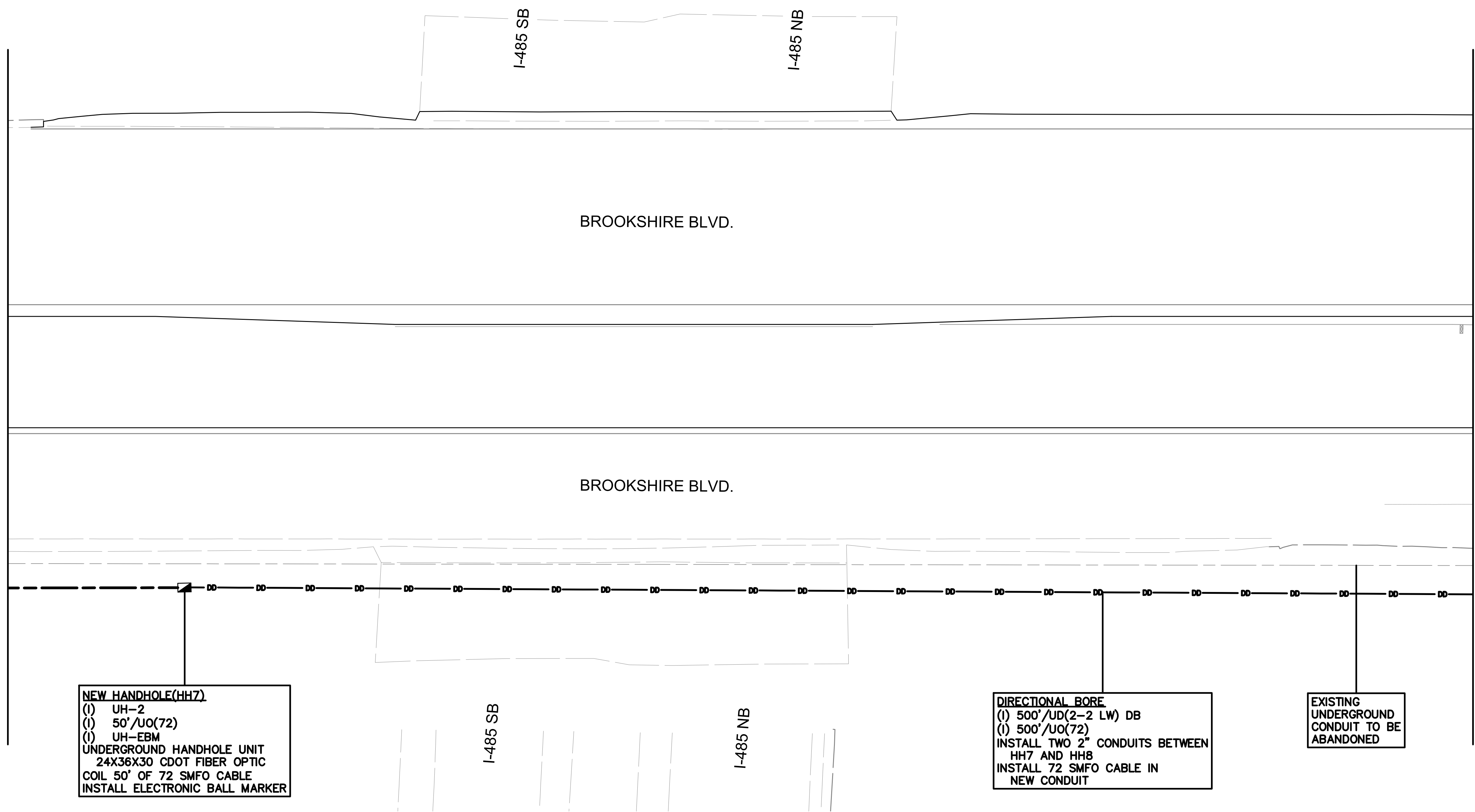
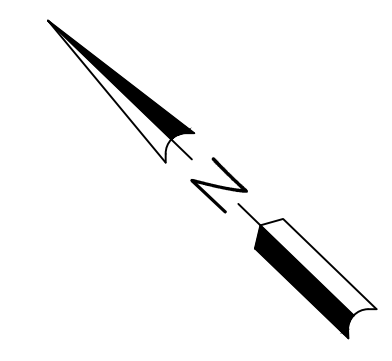

NEW HANDHOLE(HH7)
 (1) UH-2
 (1) 50'/UO(72)
 (1) UH-EBM
 UNDERGROUND HANDHOLE UNIT
 24X36X30 CDOT FIBER OPTIC
 COIL 50' OF 72 SMFO CABLE
 INSTALL ELECTRONIC BALL MARKER

DIRECTIONAL BORE
 (1) 500'/UD(2-2 LW) DB
 (1) 500'/UO(72)
 INSTALL TWO 2" CONDUITS BETWEEN
 HH7 AND HH8
 INSTALL 72 SMFO CABLE IN
 NEW CONDUIT

EXISTING UNDERGROUND CONDUIT TO BE ABANDONED

- NOTES:**
- CONTRACTOR IS RESPONSIBLE FOR LOCATING ALL UTILITIES PRIOR TO CONSTRUCTION.
 - CONTRACTOR TO CUT EXISTING CONDUITS IN NEW AND EXISTING HANDHOLE FOR 6 INCH STUB UP.
 - ALL UNUSED CONDUITS TO BE CAPPED AND TAPE SEALED. USED CONDUITS TO BE SEALED WITH SEALING COMPOUND (OR DUCT PLUGS).
 - CONDUIT AND FIBER QUANTITIES ARE MEASURED AND LABELED FROM HANDHOLE TO HANDHOLE AND/OR POLE TO POLE AND NOT PER SHEET.
 - CONTRACTOR TO COORDINATE WITH CDOT ENGINEER BEFORE EXISTING FIBER IS CUT TO DETERMINE OUTAGE TIMES.
 - NEW 72 SMFO CABLE IS TO BE INSTALLED OUTSIDE OF CONSTRUCTION ZONE AND SPLICED INTO EXISTING 72 SMFO CABLE AT EX. HH#1(CR3A) AND EX. MH#2(CR3D).
 - EXISTING SMFO CABLE BETWEEN EXISTING HH1 AND EX. MH#2 IS CUT AND REMOVED ONCE NEW CONDUIT AND FIBER HAS BEEN INSTALLED AND APPROVED BY ENGINEER.

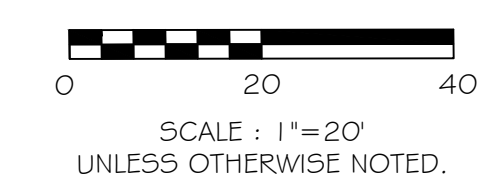

PROJECT REFERENCE NO.
I-5973
 SHEET NO.
SCP8

Plans Prepared By:
Kimley»Horn
 NC License #F-0102
 421 Fayetteville Street, Suite 600
 Raleigh, NC 27601
 919-677-2000

NO.	DATE	BY	DESCRIPTION

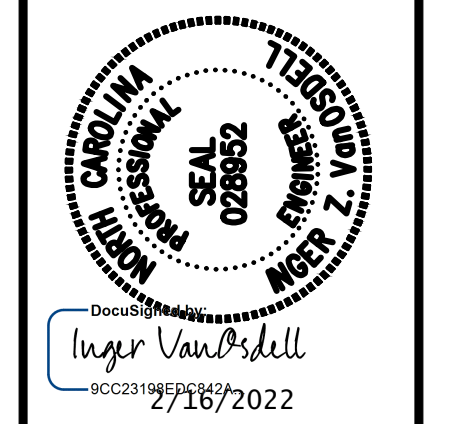

DOCUMENT NOT CONSIDERED FINAL UNLESS ALL SIGNATURES COMPLETED

COORDINATOR JOB NO.	SCALE 1"=20'	CAD FILE	CHECKED BY I.Z. Vanosdel
PREPARED BY I.Z. Vanosdel	DATE 09/20/21	APPROVED BY	

BROOKSHIRE BOULEVARD CHARLOTTE, NC
 SHEET **CR8** OF **CR9**
CABLE ROUTING PLANS