

PLAN OF SPAN - STAGE I

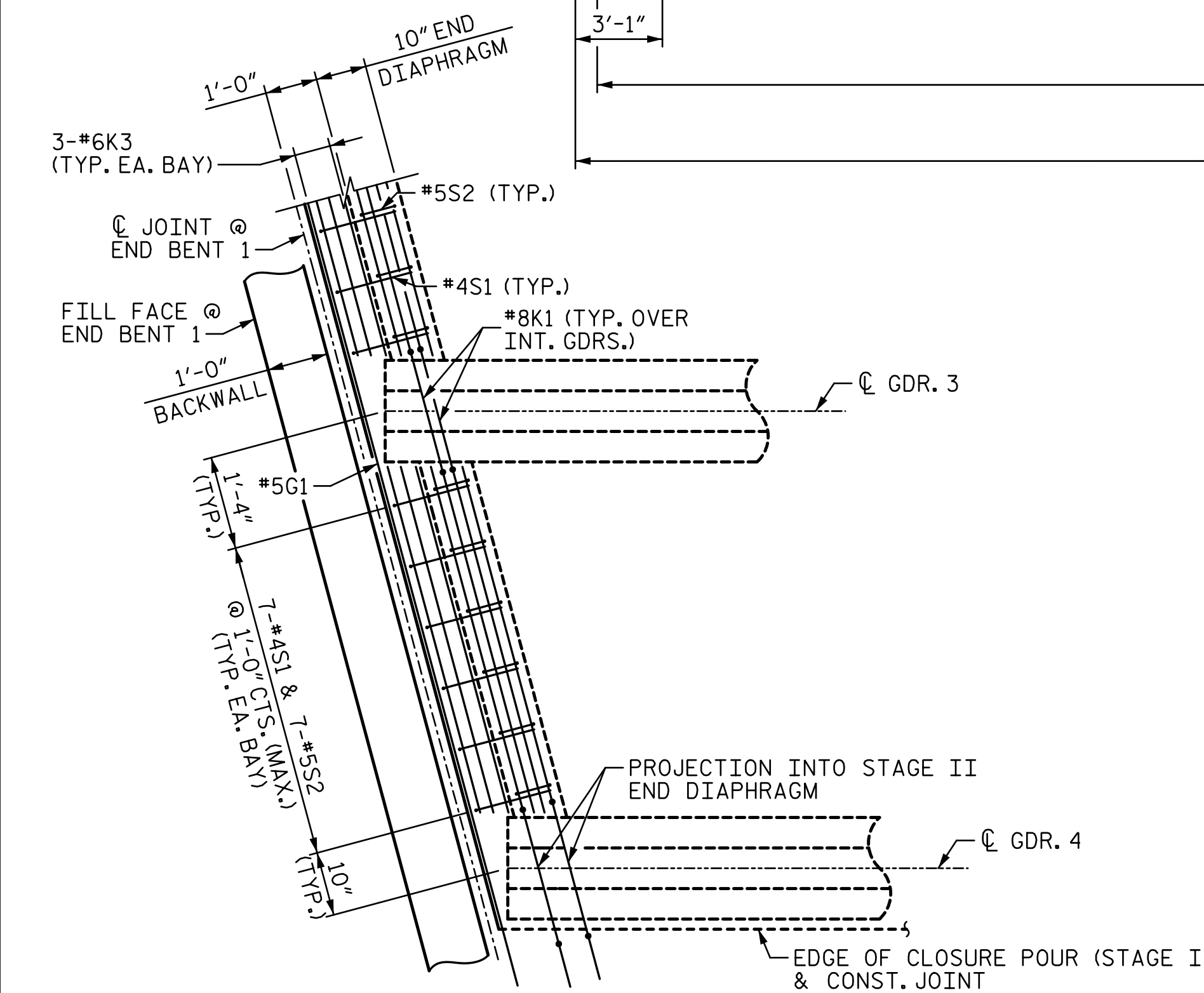

DETAIL "A"
(END BENT 1 SHOWN, END BENT 2 SIMILAR.)

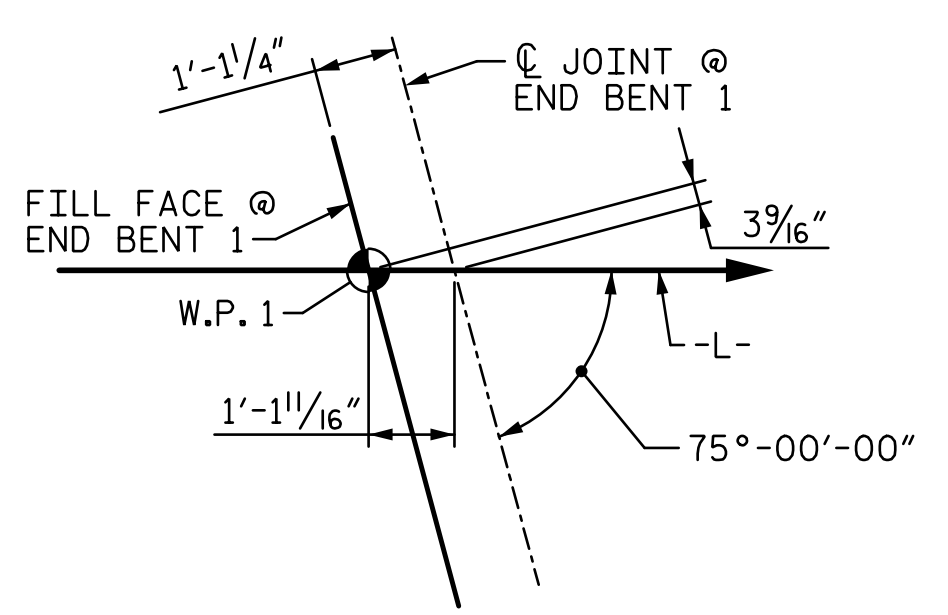

WORKPOINT DETAIL
(END BENT 1 SHOWN, END BENT 2 SIMILAR.)

- NOTES:**
- FOR SECTION A-A AND TRANSVERSE CONSTRUCTION JOINT DETAIL, SEE "TYPICAL SECTION DETAILS" SHEET.
 - STEEL INTERMEDIATE DIAPHRAGMS NOT SHOWN FOR CLARITY. FOR LOCATIONS, SEE "FRAMING PLAN" SHEET.
 - FOR MINIMUM SPLICE LENGTHS, REFER TO TABLE ON "SUPERSTRUCTURE BILL OF MATERIAL" SHEET.
 - FOR POURING SEQUENCE SEE "SUPERSTRUCTURE BILL OF MATERIAL" SHEET.
 - FOR CONCRETE BARRIER RAIL DIMENSIONS, REINFORCEMENT AND JOINT SPACING, SEE "CONCRETE BARRIER RAIL" SHEET.
 - FOR "B" BAR SPACING AND LOCATION, SEE "TYPICAL SECTION" SHEETS.

PROJECT NO. BR-0029
 MACON COUNTY
 STATION: 15+52.07 -L-
 SHEET 1 OF 2

STATE OF NORTH CAROLINA
 DEPARTMENT OF TRANSPORTATION
 RALEIGH
 SUPERSTRUCTURE
 PLAN OF SPAN
 STAGE I

REVISIONS						SHEET NO.
NO.	BY:	DATE:	NO.	BY:	DATE:	S-11
1			3			TOTAL SHEETS
2			4			33



4235 SOUTH STREAM BLVD.
 SUITE 150,
 CHARLOTTE, NC 28217
 (704) 332-2289

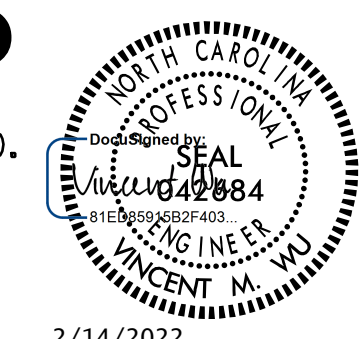

NC LICENSE NO. C-2213 2/14/2022

DRAWN BY : D. LOFLIN DATE : 08-2021
 CHECKED BY : V. WU DATE : 09-2021
 DESIGN ENGINEER OF RECORD: VINCENT M. WU DATE : 10-2021

**DOCUMENT NOT CONSIDERED FINAL
 UNLESS ALL SIGNATURES COMPLETED**