DocuSign Envelope ID: F45043CF-AA93-401E-B29B-95D237EED1CE

HINDE ENGINEERING
License No. C-2839
401 Harrison Oaks Blvd., Suite 220 Cary, NC 27513

DOCUMENT NOT CONSIDERED FINAL UNLESS ALL SIGNATURES COMPLETED

PROJECT REFERENCE NO.	SHEET NO.
Y-4810K	UC-14

DESIGNED BY: JKC
DRAWN BY: JNA
CHECKED BY: JKC
APPROVED BY: CLS
REVISED:

NORTH CAROLINA DEPARTMENT OF TRANSPORTATION
UTILITIES ENGINEERING SEC.
PHONE:(919)707-6690
FAX:(919)250-4151

NORTH CAROLINA PROFESSIONAL SEAL ENGINEER 040370 CLINT L. STEVENS
DocuSigned by: Clint L. Stevens 5D6F32D777EB42B...
8/30/2022
UTILITY CONSTRUCTION PLANS ONLY

UTILITY CONSTRUCTION

NOTE:
THE ESTIMATED QUANTITY OF DUCTILE IRON WATER PIPE FITTINGS ON THIS PLAN SHEET IS 440 POUNDS. THE ACTUAL QUANTITY AND TYPE OF FITTINGS WILL VARY BASED ON FIELD CONDITIONS.

UTILITY OWNER IS CITY OF KANNAPOLIS
FOR 8" WATER LINE SEE PROFILE WL-2 SHEET UC-21

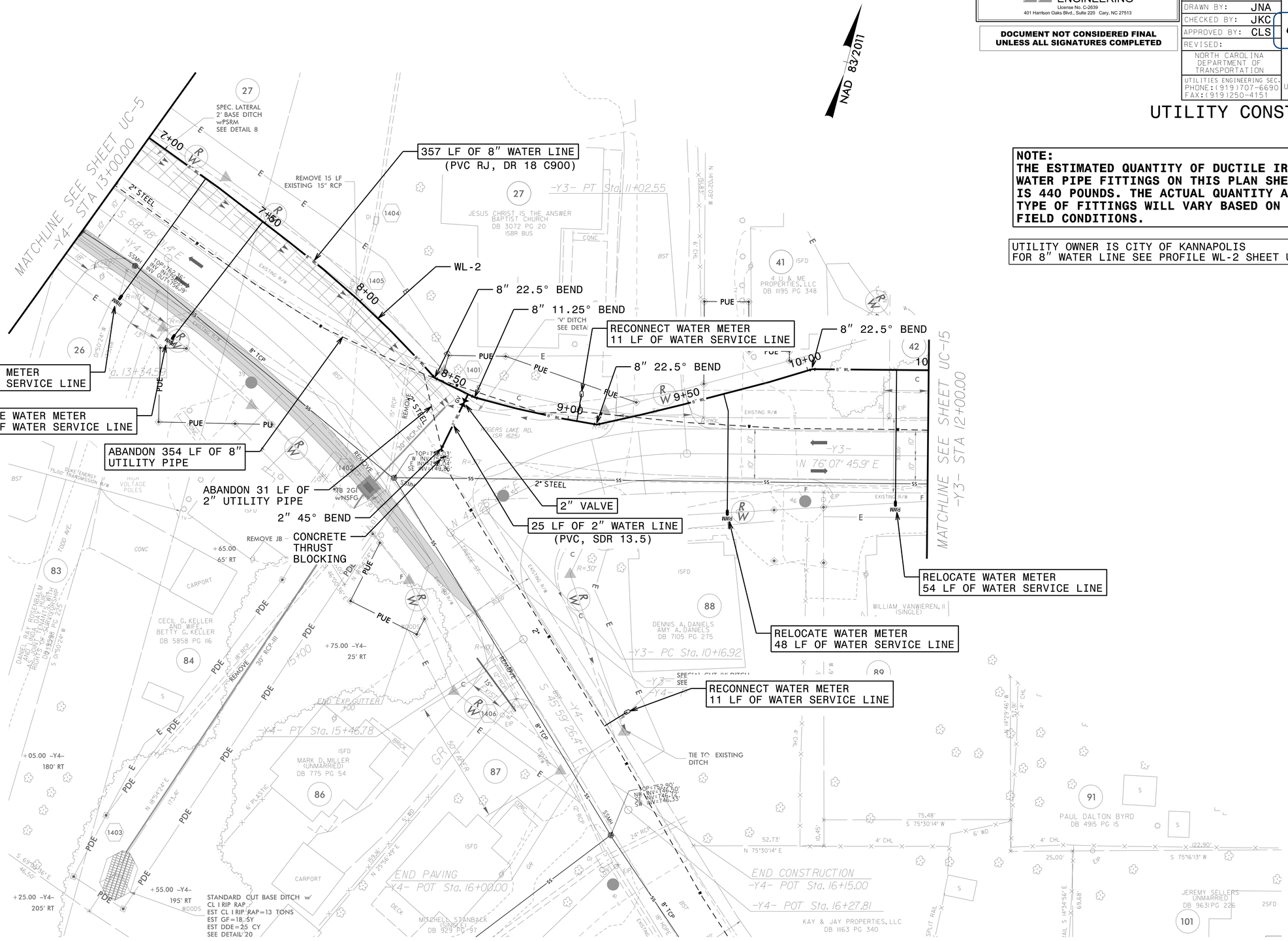

30-AUG-2022 12:54
S:\DESIGN PROJECTS\2017\A2017401.000.NCDOT_Y-4810K\Design\Utilities\Engineering\UC\Proj\Y4810K_ut_rdgl4_UC14_psh.dgn