DocuSign Envelope ID: F45043CF-AA93-401E-B29B-95D237EED1CE

HINDE ENGINEERING
License No. C-2639
401 Harrison Oaks Blvd., Suite 220 Cary, NC 27513

**DOCUMENT NOT CONSIDERED FINAL UNLESS ALL SIGNATURES COMPLETED**

| PROJECT REFERENCE NO. | SHEET NO. |
|---|---|
| Y-4810K | UC-11 |

DESIGNED BY: JKC
DRAWN BY: JNA
CHECKED BY: JKC
APPROVED BY: CLS
REVISED:

NORTH CAROLINA DEPARTMENT OF TRANSPORTATION
UTILITIES ENGINEERING SEC.
PHONE:(919)707-6690
FAX:(919)250-4151

DocuSigned by: Clint L. Stevens
NORTH CAROLINA PROFESSIONAL ENGINEER SEAL 040370 CLINT L. STEVENS
9D6F32D777EB42D
8/30/2022
UTILITY CONSTRUCTION PLANS ONLY

# UTILITY CONSTRUCTION

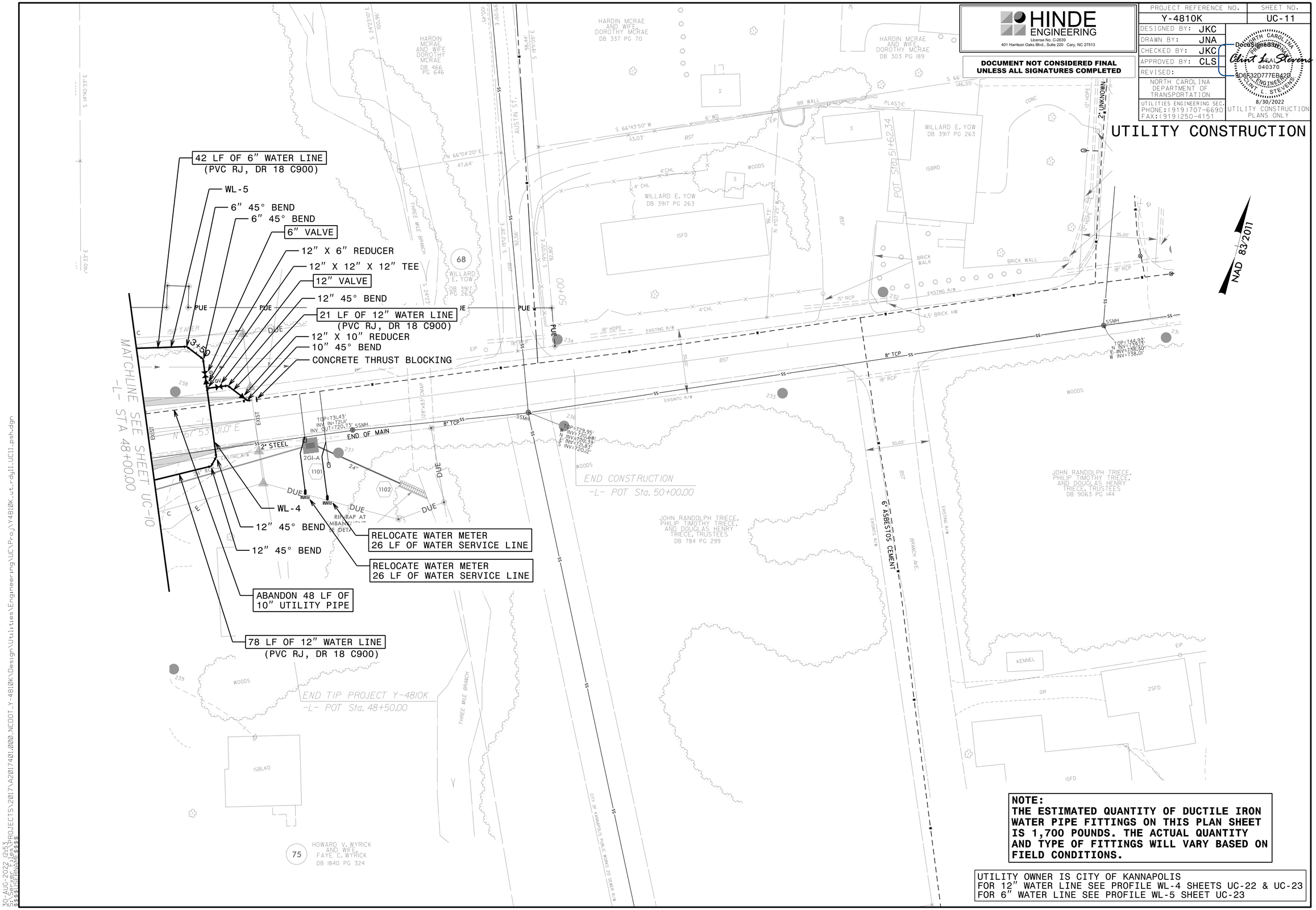


**NOTE:**
**THE ESTIMATED QUANTITY OF DUCTILE IRON WATER PIPE FITTINGS ON THIS PLAN SHEET IS 1,700 POUNDS. THE ACTUAL QUANTITY AND TYPE OF FITTINGS WILL VARY BASED ON FIELD CONDITIONS.**

UTILITY OWNER IS CITY OF KANNAPOLIS
FOR 12" WATER LINE SEE PROFILE WL-4 SHEETS UC-22 & UC-23
FOR 6" WATER LINE SEE PROFILE WL-5 SHEET UC-23

30-AUG-2022 12:53
S:\Server Files\PROJECTS\2017\A2017401.000_NCDOT_Y-4810K\Design\Utilities\Engineering\UC\Proj\Y4810K_ut_rdy11_UC11_psh.dgn
$$$$USERNAME$$$$