

**This electronic collection of documents is provided
for the convenience of the user
and is Not a Certified Document –**

**The documents contained herein were originally issued
and sealed by the individuals whose names and license
numbers appear on each page, on the dates appearing
with their signature on that page.**

**This file or an individual page
shall not be considered a certified document.**

PROJECT SURVEYOR



DOCUMENT NOT CONSIDERED FINAL UNLESS ALL SIGNATURES COMPLETED

REVISIONS

MATCHLINE SHEET 13 -Y2- STA. 65 + 50.00

MATCHLINE SHEET 16 -Y2RPB- STA. 32 + 50.00

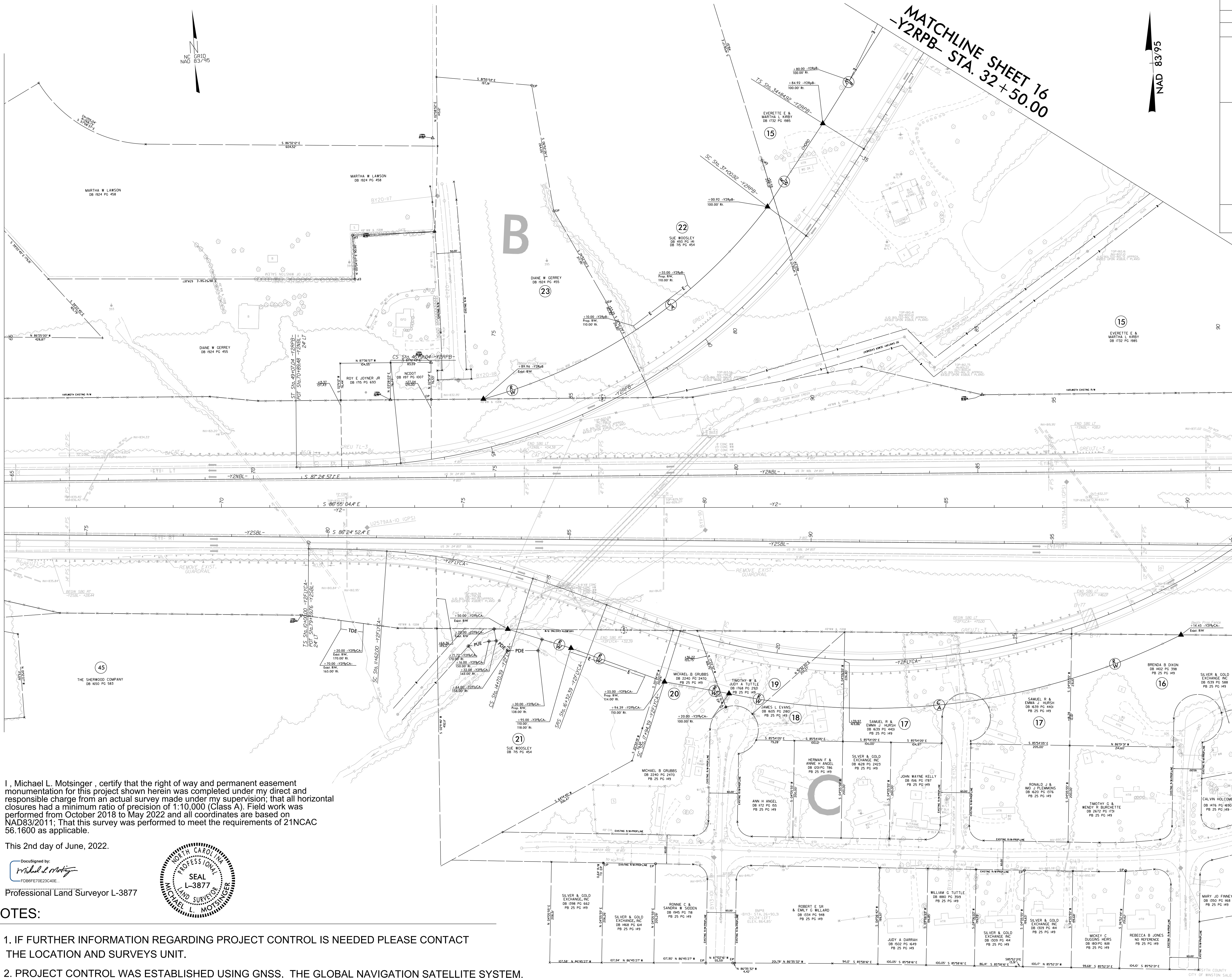

MATCHLINE SHEET 5 -Y2- STA. 91 + 00.00 -Y2FLYCA- STA. 29 + 98.44

I, Michael L. Motsinger, certify that the right of way and permanent easement monumentation for this project shown herein was completed under my direct and responsible charge from an actual survey made under my supervision; that all horizontal closures had a minimum ratio of precision of 1:10,000 (Class A). Field work was performed from October 2018 to May 2022 and all coordinates are based on NAD83/2011; That this survey was performed to meet the requirements of 21NCAC 56.1600 as applicable.

This 2nd day of June, 2022.

DocuSigned by:

 Professional Land Surveyor L-3877



NOTES:

1. IF FURTHER INFORMATION REGARDING PROJECT CONTROL IS NEEDED PLEASE CONTACT THE LOCATION AND SURVEYS UNIT.
2. PROJECT CONTROL WAS ESTABLISHED USING GNSS, THE GLOBAL NAVIGATION SATELLITE SYSTEM.
3. RIGHT OF WAY MONUMENTATION ESTABLISHED ____ TO ____.

08-JUN-2022 15:17:03 Winston, CI: Its Computer-Urban\U2579AA\Right of Way\Julie\All control sheet revisions\to be checked\U2579AA_1s_rw14.dgn
 SS:Julie\U2579AA\Right of Way\Julie\All control sheet revisions\to be checked\U2579AA_1s_rw14.dgn
 AT:LS-312635
 mmotsinger

Location and Surveys

PROJECT SURVEYOR



DOCUMENT NOT CONSIDERED FINAL UNLESS ALL SIGNATURES COMPLETED

REVISIONS

C:\Users\motsinger\OneDrive\Documents\Projects\U2579AA\Right of Way\Julie\All control sheet revisions\to be checked\U2579AA_1s_rwl15.dgn
 08-JUN-2022 15:52
 SS-Julie\motsinger\OneDrive\Documents\Projects\U2579AA\Right of Way\Julie\All control sheet revisions\to be checked\U2579AA_1s_rwl15.dgn
 mtsinger

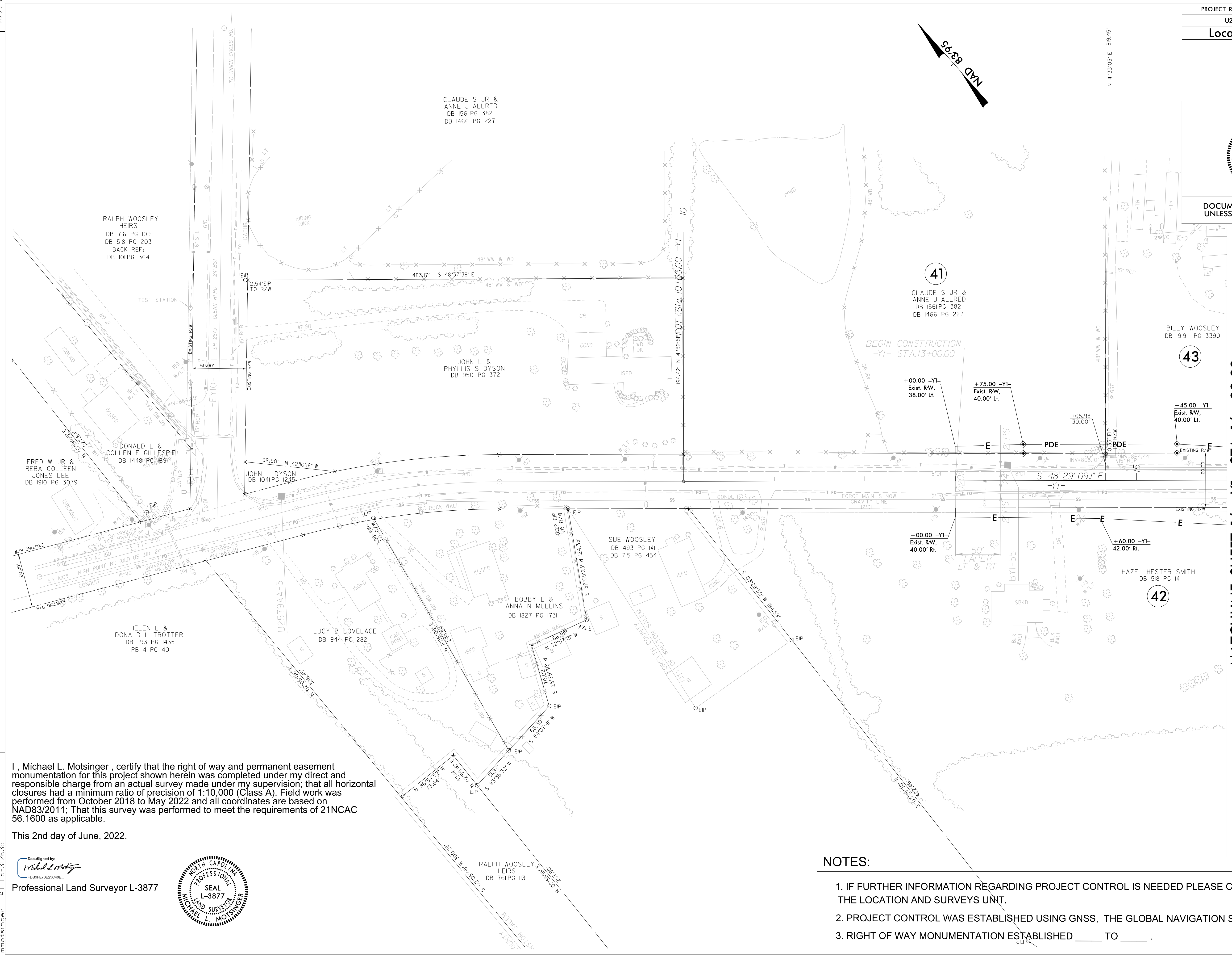

I, Michael L. Motsinger, certify that the right of way and permanent easement monumentation for this project shown herein was completed under my direct and responsible charge from an actual survey made under my supervision; that all horizontal closures had a minimum ratio of precision of 1:10,000 (Class A). Field work was performed from October 2018 to May 2022 and all coordinates are based on NAD83/2011; That this survey was performed to meet the requirements of 21NCAC 56.1600 as applicable.

This 2nd day of June, 2022.

DocuSigned by:

 Professional Land Surveyor L-3877

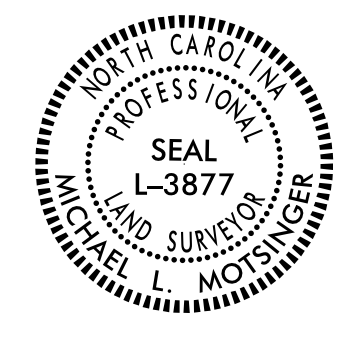

NOTES:

1. IF FURTHER INFORMATION REGARDING PROJECT CONTROL IS NEEDED PLEASE CONTACT THE LOCATION AND SURVEYS UNIT.
2. PROJECT CONTROL WAS ESTABLISHED USING GNSS, THE GLOBAL NAVIGATION SATELLITE SYSTEM.
3. RIGHT OF WAY MONUMENTATION ESTABLISHED _____ TO _____.

MATCHLINE SHEET 16 -Y1- STA. 16 + 00.00

Location and Surveys

PROJECT SURVEYOR

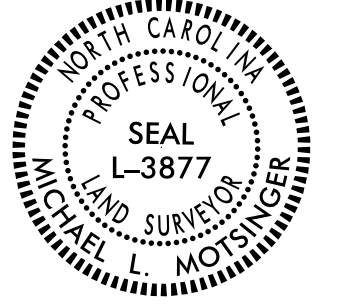

DOCUMENT NOT CONSIDERED FINAL UNLESS ALL SIGNATURES COMPLETED

REVISIONS

08-JUN-2022 15:04
 S:\Projects\U2579AA\Right of Way\Julie\All control sheet revisions\to be checked\U2579AA_ls_rwl6.dgn
 mmoetsinger AT LS-312635

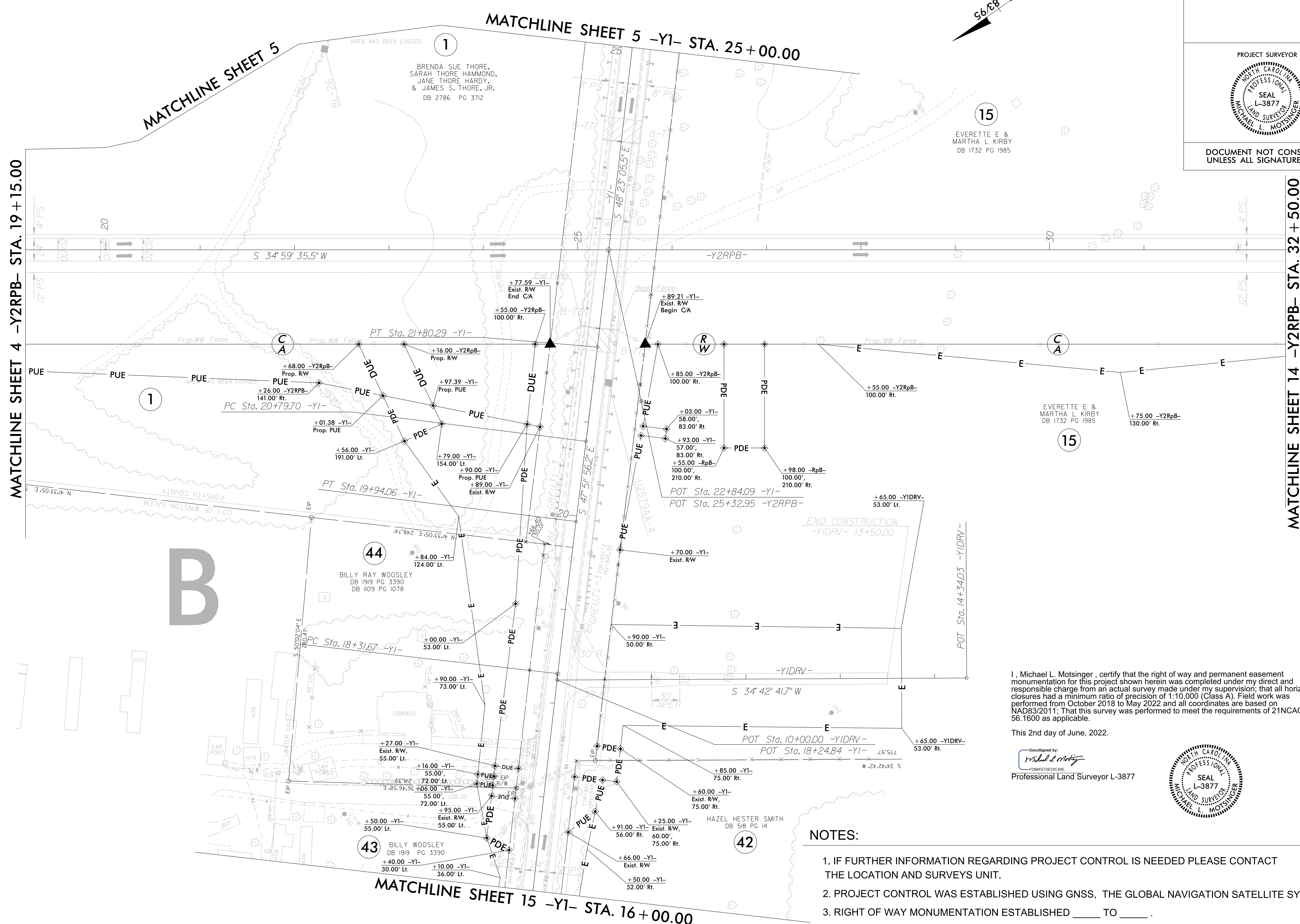

I, Michael L. Motsinger, certify that the right of way and permanent easement monumentation for this project shown herein was completed under my direct and responsible charge from an actual survey made under my supervision; that all horizontal closures had a minimum ratio of precision of 1:10,000 (Class A). Field work was performed from October 2018 to May 2022 and all coordinates are based on NAD83/2011; That this survey was performed to meet the requirements of 21NCA 56.1600 as applicable.

This 2nd day of June, 2022.

Digitized by
 Michael L. Motsinger
 Professional Land Surveyor L-3877

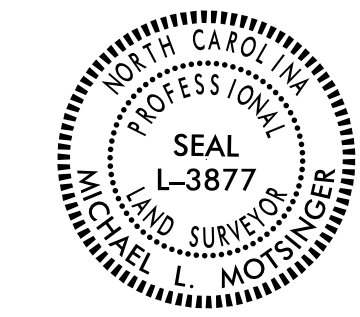

NOTES:

1. IF FURTHER INFORMATION REGARDING PROJECT CONTROL IS NEEDED PLEASE CONTACT THE LOCATION AND SURVEYS UNIT.
2. PROJECT CONTROL WAS ESTABLISHED USING GNSS, THE GLOBAL NAVIGATION SATELLITE SYSTEM.
3. RIGHT OF WAY MONUMENTATION ESTABLISHED ____ TO ____.

