

**This electronic collection of documents is provided
for the convenience of the user
and is Not a Certified Document –**

**The documents contained herein were originally issued
and sealed by the individuals whose names and license
numbers appear on each page, on the dates appearing
with their signature on that page.**

**This file or an individual page
shall not be considered a certified document.**

PROJECT REFERENCE NO. U-2579AA		SHEET NO. 14	
RW SHEET NO. ROADWAY DESIGN ENGINEER		HYDRAULICS ENGINEER	
DOCUMENT NOT CONSIDERED FINAL UNLESS ALL SIGNATURES COMPLETED			

V&M
Vaughn & Melton
Consulting Engineers
1000 N. Salisbury St.
Charlotte, NC 28204
704.375.1500

WETHERILL
ENGINEERING

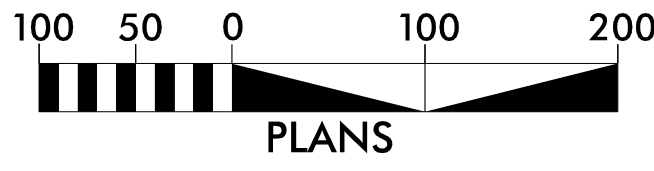
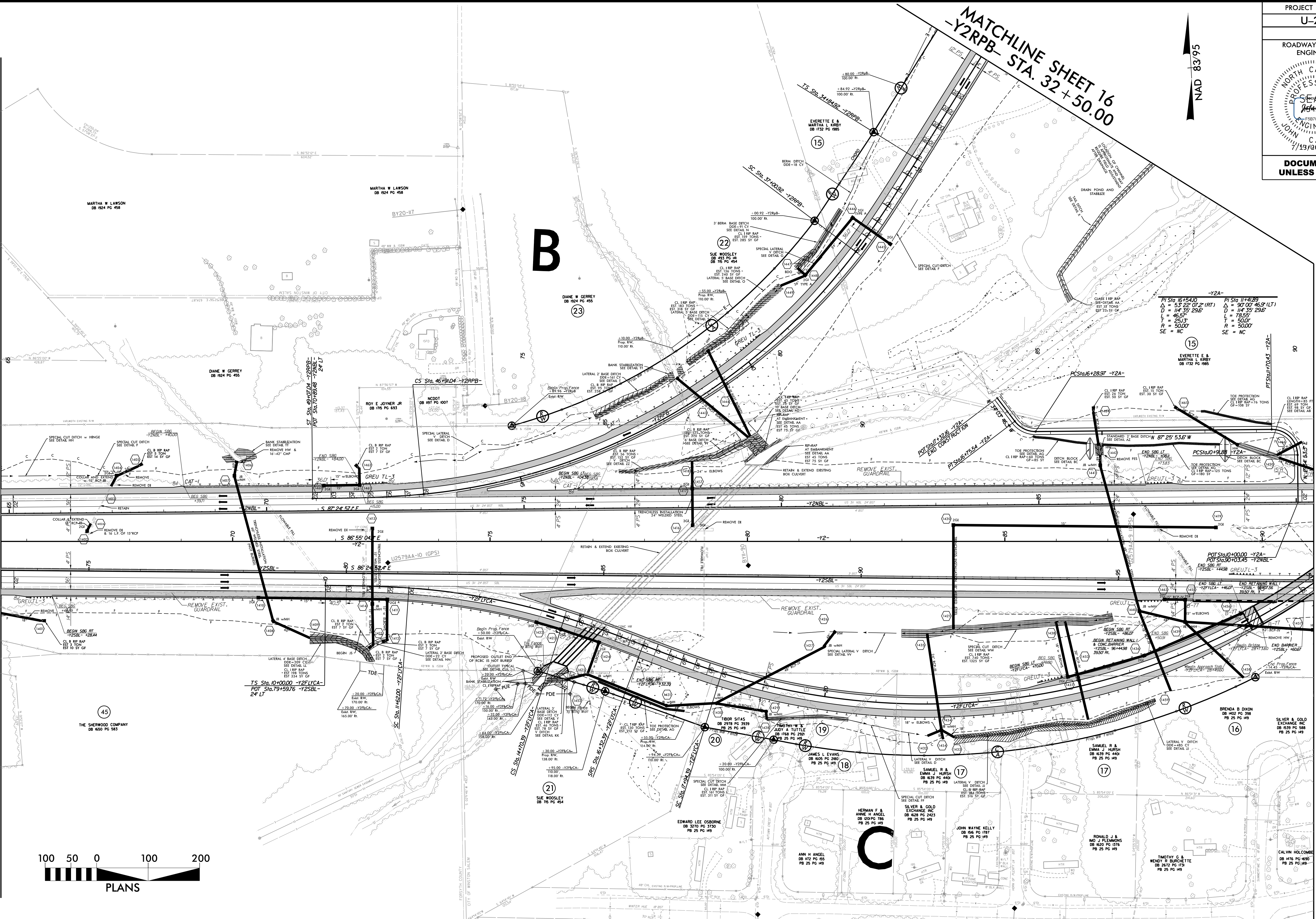

-Y2RPB- (RAMP)	
PI Sta 47+63.11	PI Sta 42+26.14
Es = 5'09" 23.8'	Es = 5'09" 23.8'
Ls = 260.00	Ls = 260.00
LT = 144.00	LT = 144.00
T = 525.20'	T = 525.20'
R = 1200.00'	R = 1200.00'
SE = 08	SE = 216
RO = 216	

-Y2FLYCA- (FLYOVER)	
PI Sta 11+08.02	PI Sta 13+66.29
Es = 3'29" 22.07	Es = 3'29" 22.07
Ls = 162.00	Ls = 162.00
LT = 108.00	LT = 108.00
T = 324.00'	T = 324.00'
R = 1330.00'	R = 1330.00'
SE = 06	SE = 162
RO = 162	

PI Sta 17+40.41	PI Sta 36+95.48
Es = 3'29" 22.07	Es = 107'02" 48.8' (LT)
Ls = 162.00	Ls = 4'18" 28.6'
LT = 108.00	Ls = 205.43'
T = 324.00'	Ls = 130.00'
R = 1330.00'	R = 1330.00'
SE = 06	SE = 162
RO = 162	

REVISIONS

MATCHLINE SHEET 13 -Y2- STA. 65 + 50.00

MATCHLINE SHEET 16 -Y2RPB- STA. 32 + 50.00

MATCHLINE SHEET 5 -Y2- STA. 91 + 00.00 -Y2FLYCA- STA. 29 + 98.44

SEE SHEET S2-1 THRU S2-59 FOR STRUCTURE PLANS
 SEE SHEETS C3-1 THRU C3-7 FOR CULVERT PLANS
 SEE SHEET 24 FOR -Y2FLYCA- PROFILE
 SEE SHEETS 27 THRU 28 FOR -Y2NBL- PROFILE
 SEE SHEET 31 FOR -Y2SBL- PROFILE
 SEE SHEETS 33 THRU 34 FOR -Y2RPB- PROFILE
 SEE SHEET 40 FOR -Y2A- PROFILE
 SEE SHEETS 2D-1 THRU 2D-3 FOR DITCH DETAILS
 SEE SHEET 2B-10 FOR BRIDGE DETAIL
 SEE SHEETS W-1 THRU W-12 FOR RETAINING WALL PLANS

8.17.99

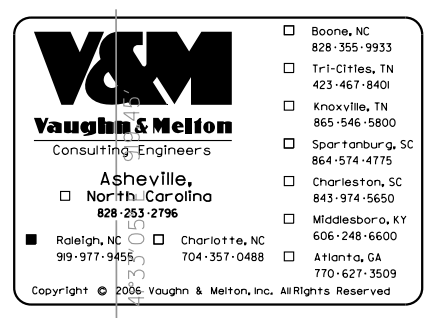

PROJECT REFERENCE NO. U-2579AA	SHEET NO. 15
RW SHEET NO.	HYDRAULICS ENGINEER
ROADWAY DESIGN ENGINEER	HYDRAULICS ENGINEER

DOCUMENT NOT CONSIDERED FINAL UNLESS ALL SIGNATURES COMPLETED

REVISIONS

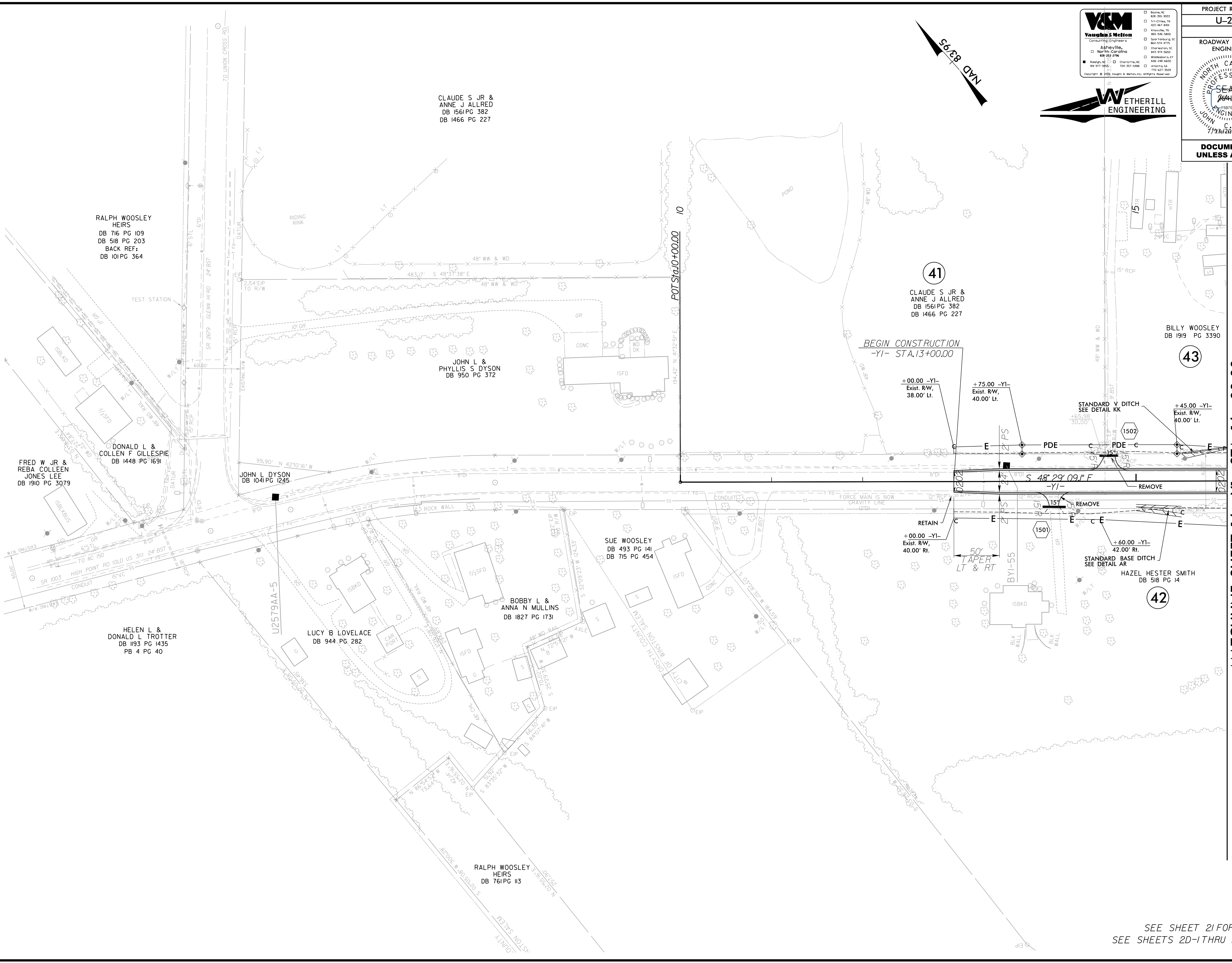

41

CLAUDE S JR & ANNE J ALLRED
DB 1561 PG 382
DB 1466 PG 227

BEGIN CONSTRUCTION
-YI- STA. 13+00.00

+00.00 -YI-
Exist. RW,
38.00' Lt.

+75.00 -YI-
Exist. RW,
40.00' Lt.

43

BILLY WOOSLEY
DB 1919 PG 3390

+45.00 -YI-
Exist. RW,
40.00' Lt.

42

HAZEL HESTER SMITH
DB 518 PG 14

+00.00 -YI-
Exist. RW,
40.00' Rt.

+60.00 -YI-
42.00' Rt.

MATCHLINE SHEET 16 -YI- STA. 16+00.00

SEE SHEET 21 FOR -YI- PROFILE
SEE SHEETS 2D-1 THRU 2D-3 FOR DITCH DETAILS

6/21/2022 11:52:18 AM
C:\Users\jwells\Documents\2579AA\2579AA-15.dgn
11/13/2022 10:00:00 AM

8.17/99

V&M
Vaughan & Melton
Consulting Engineers
Asheville, NC
North Carolina
Lic. No. 2786

WETHERILL
ENGINEERING

PROJECT REFERENCE NO. U-2579AA	SHEET NO. 16
RW SHEET NO.	
ROADWAY DESIGN ENGINEER	HYDRAULICS ENGINEER
<i>John C. Langford</i> Professional Engineer No. 54977 7/13/2022	<i>Kevin B. Alfors</i> Professional Engineer No. 54977 7/13/2022
DOCUMENT NOT CONSIDERED FINAL UNLESS ALL SIGNATURES COMPLETED	

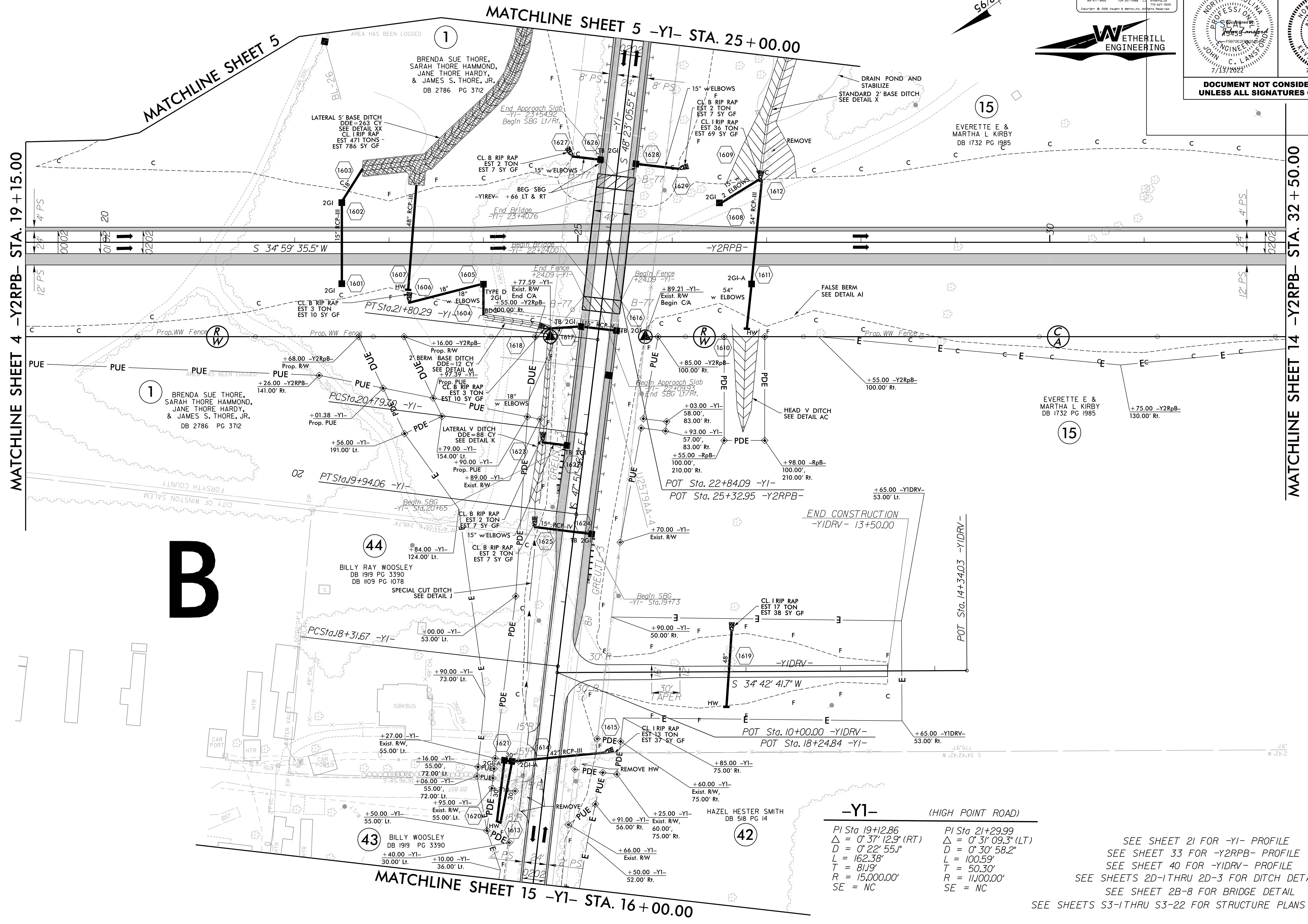

REVISIONS

6/21/2022 10:45 AM
C:\Users\jmelton\OneDrive\Documents\2579AA\2579AA.dwg
jmelton

-Y1- (HIGH POINT ROAD)

PI Sta 19+12.86 Δ = 0° 37' 12.9" (RT) D = 0° 22' 55.1" L = 162.38' T = 81.9' R = 15,000.00' SE = NC	PI Sta 21+29.99 Δ = 0° 31' 09.3" (LT) D = 0° 30' 58.2" L = 100.59' T = 50.30' R = 11,000.00' SE = NC
---	--

SEE SHEET 21 FOR -Y1- PROFILE
SEE SHEET 33 FOR -Y2RPB- PROFILE
SEE SHEET 40 FOR -YIDRV- PROFILE
SEE SHEETS 2D-1THRU 2D-3 FOR DITCH DETAILS
SEE SHEET 2B-8 FOR BRIDGE DETAIL
SEE SHEETS S3-1THRU S3-22 FOR STRUCTURE PLANS

B

8.17/99

PROJECT REFERENCE NO. U-2579AA	SHEET NO. 17
RW SHEET NO.	
ROADWAY DESIGN ENGINEER	HYDRAULICS ENGINEER
DOCUMENT NOT CONSIDERED FINAL UNLESS ALL SIGNATURES COMPLETED	

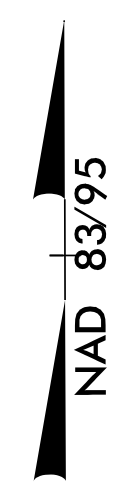

V&M
Vaughn & Nelson
Consulting Engineers

Asheville, NC 888-253-2796
North Carolina 919-977-3465

Charlotte, NC 704-357-0488
Atlanta, GA 770-607-3209

Copyright © 2008 Vaughn & Nelson, Inc. All Rights Reserved

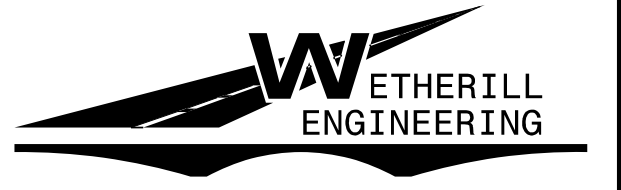

REVISIONS

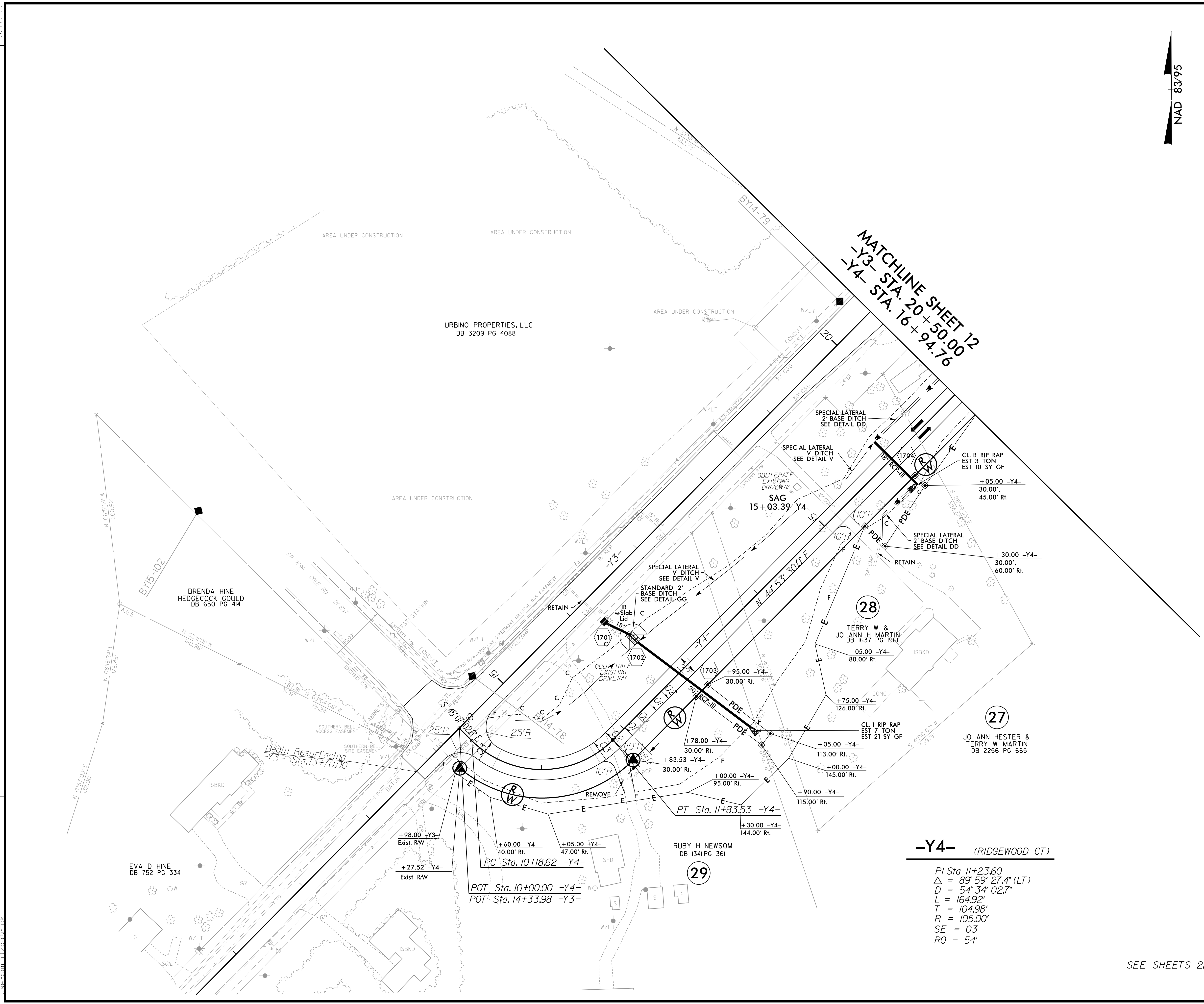

-Y4- (RIDGWOOD CT)

PI Sta 11+23.60
 $\Delta = 89^\circ 59' 27.4''$ (LT)
 $D = 54^\circ 34' 02.7''$
 $L = 164.92'$
 $T = 104.98'$
 $R = 105.00'$
 $SE = 03$
 $RO = 54'$

SEE SHEET 39 FOR -Y4- PROFILE
 SEE SHEETS 2D-1 THRU 2D-3 FOR DITCH DETAILS

6/23/2022 1:45:25 PM
 W:\Projects\2579AA\Drawings\2579AA-RW\2579AA-RW.dwg
 W:\Projects\2579AA\Drawings\2579AA-RW\2579AA-RW.dwg

5/28/2018

V&M
Vaughan & Melton
Consulting Engineers
Asheville, NC
919-271-9455

WETHERILL ENGINEERING

PROJECT REFERENCE NO. U-2579AA	SHEET NO. 18
ROADWAY DESIGN ENGINEER	HYDRAULICS ENGINEER

DOCUMENT NOT CONSIDERED FINAL
UNLESS ALL SIGNATURES COMPLETED

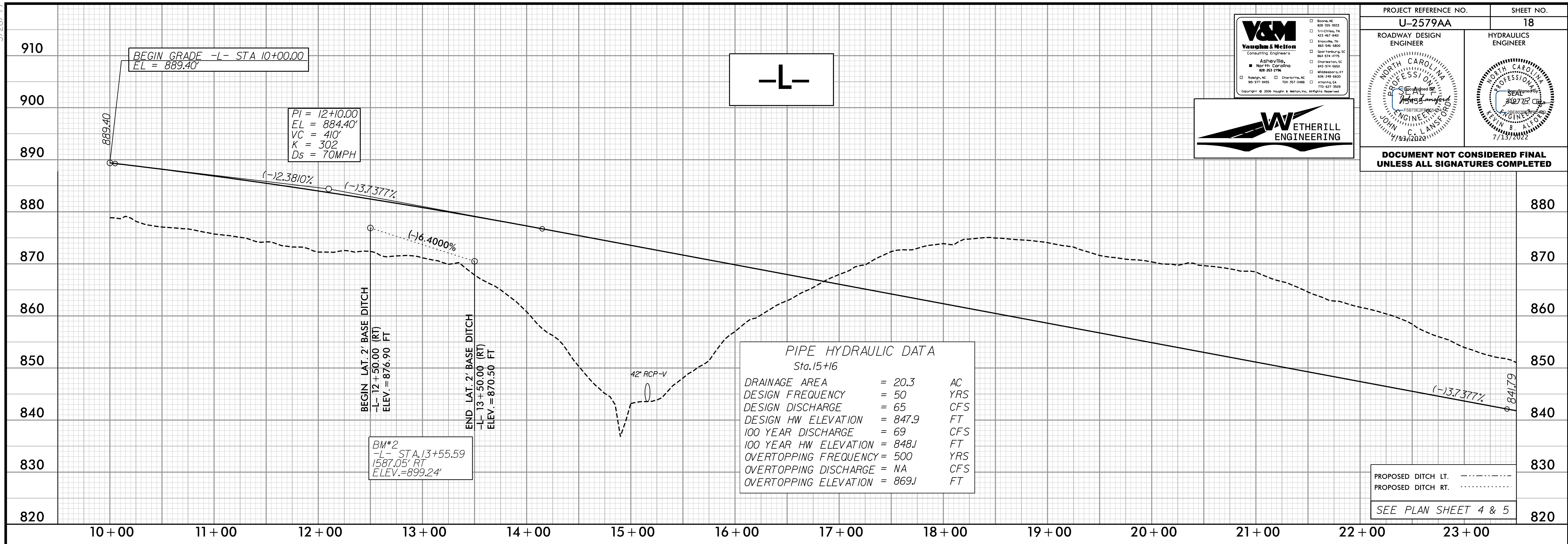

PIPE HYDRAULIC DATA
Sta. 15+16

DRAINAGE AREA	= 20.3	AC
DESIGN FREQUENCY	= 50	YRS
DESIGN DISCHARGE	= 65	CFS
DESIGN HW ELEVATION	= 847.9	FT
100 YEAR DISCHARGE	= 69	CFS
100 YEAR HW ELEVATION	= 848J	FT
OVERTOPPING FREQUENCY	= 500	YRS
OVERTOPPING DISCHARGE	= NA	CFS
OVERTOPPING ELEVATION	= 869J	FT

PROPOSED DITCH LT. - - - - -
PROPOSED DITCH RT. - - - - -
SEE PLAN SHEET 4 & 5

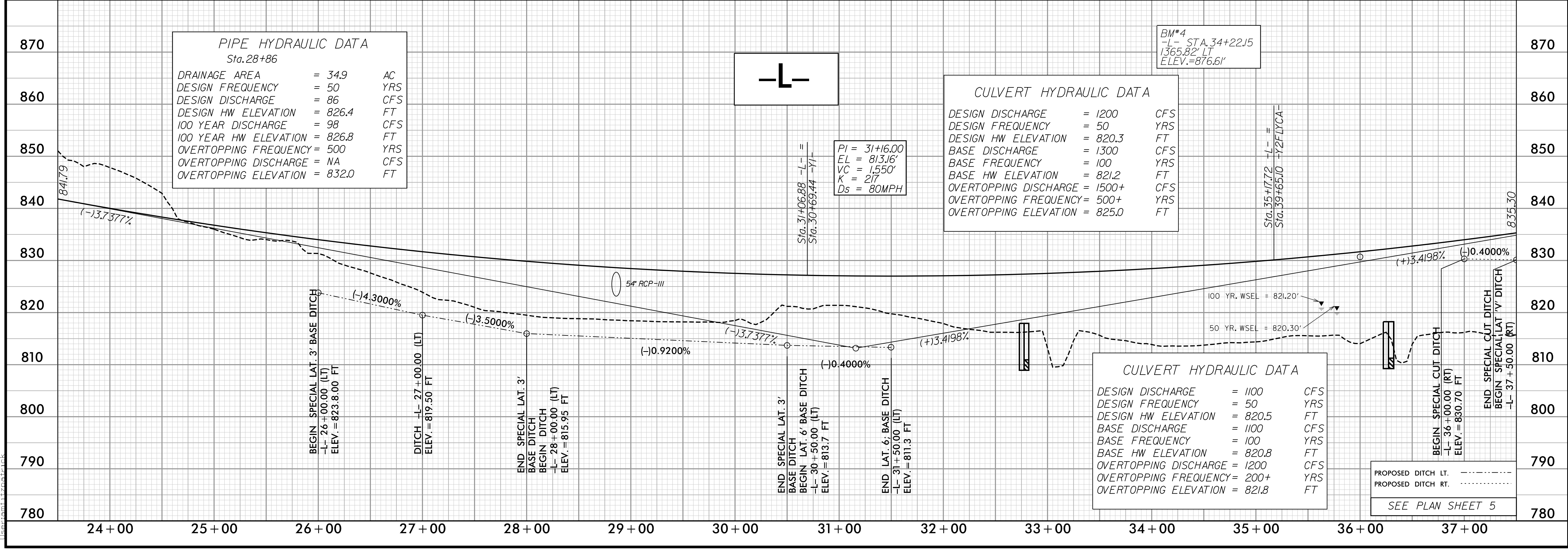

PIPE HYDRAULIC DATA
Sta. 28+86

DRAINAGE AREA	= 34.9	AC
DESIGN FREQUENCY	= 50	YRS
DESIGN DISCHARGE	= 86	CFS
DESIGN HW ELEVATION	= 826.4	FT
100 YEAR DISCHARGE	= 98	CFS
100 YEAR HW ELEVATION	= 826.8	FT
OVERTOPPING FREQUENCY	= 500	YRS
OVERTOPPING DISCHARGE	= NA	CFS
OVERTOPPING ELEVATION	= 832.0	FT

CULVERT HYDRAULIC DATA

DESIGN DISCHARGE	= 1200	CFS
DESIGN FREQUENCY	= 50	YRS
DESIGN HW ELEVATION	= 820.3	FT
BASE DISCHARGE	= 1300	CFS
BASE FREQUENCY	= 100	YRS
BASE HW ELEVATION	= 821.2	FT
OVERTOPPING DISCHARGE	= 1500+	CFS
OVERTOPPING FREQUENCY	= 500+	YRS
OVERTOPPING ELEVATION	= 825.0	FT

CULVERT HYDRAULIC DATA

DESIGN DISCHARGE	= 1100	CFS
DESIGN FREQUENCY	= 50	YRS
DESIGN HW ELEVATION	= 820.5	FT
BASE DISCHARGE	= 1100	CFS
BASE FREQUENCY	= 100	YRS
BASE HW ELEVATION	= 820.8	FT
OVERTOPPING DISCHARGE	= 1200	CFS
OVERTOPPING FREQUENCY	= 200+	YRS
OVERTOPPING ELEVATION	= 821.8	FT

PROPOSED DITCH LT. - - - - -
PROPOSED DITCH RT. - - - - -
SEE PLAN SHEET 5

6/21/2018 9:08:29 AM
m:\projects\18_18_18.dgn

5/28/19

V&M
Vaughn & Melton
 Consulting Engineers
 Asheville, NC
 North Carolina
 828-253-2796
 99-917-9455

Boone, NC 828-255-9933
 Charlotte, NC 704-547-8400
 Greenville, NC 855-546-5800
 Raleigh, NC 919-876-5800
 Durham, NC 919-286-5800
 Winston-Salem, NC 336-733-3000
 Charlotte, NC 704-357-0488
 Atlanta, GA 770-637-3000

Copyright © 2006 Vaughn & Melton, Inc. All Rights Reserved

WETHERILL
ENGINEERING

PROJECT REFERENCE NO. U-2579AA	SHEET NO. 19
ROADWAY DESIGN ENGINEER	HYDRAULICS ENGINEER
<i>[Signature]</i>	<i>[Signature]</i>
7/13/2022	7/13/2022

**DOCUMENT NOT CONSIDERED FINAL
UNLESS ALL SIGNATURES COMPLETED**

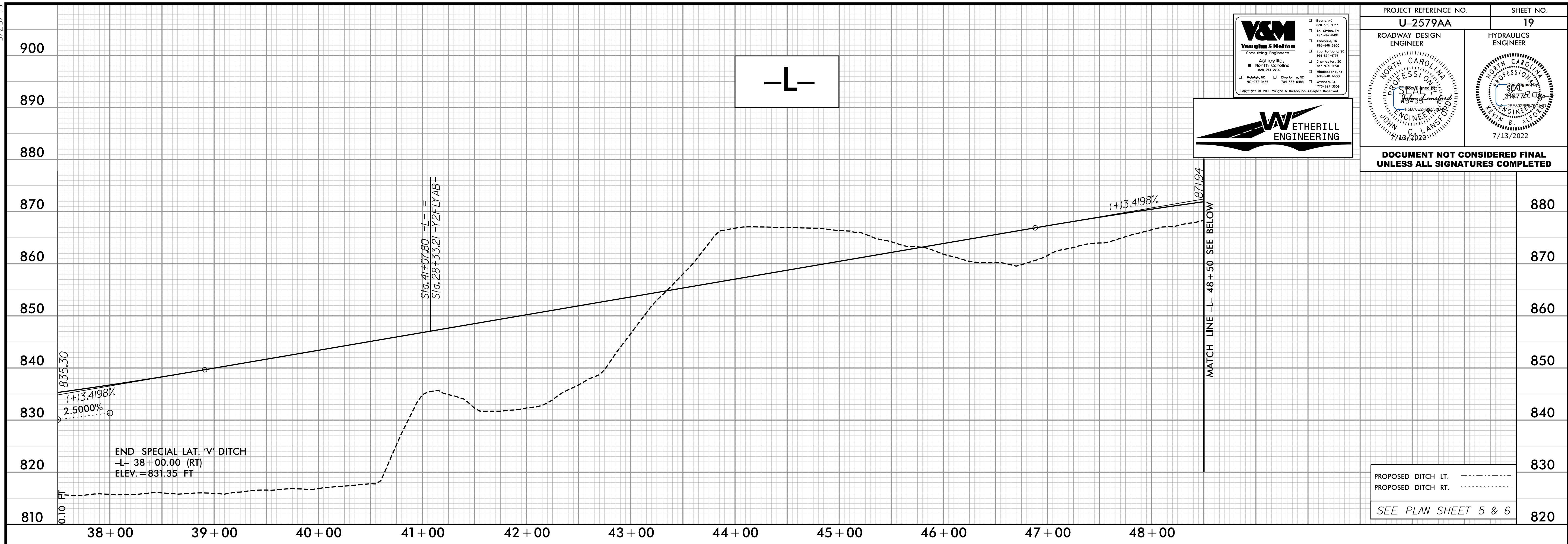

PROPOSED DITCH LT. - - - - -
 PROPOSED DITCH RT. -
 SEE PLAN SHEET 5 & 6

6/24/2022 9:48:53 AM
m:\projects\1910\psh_19_L.dgn

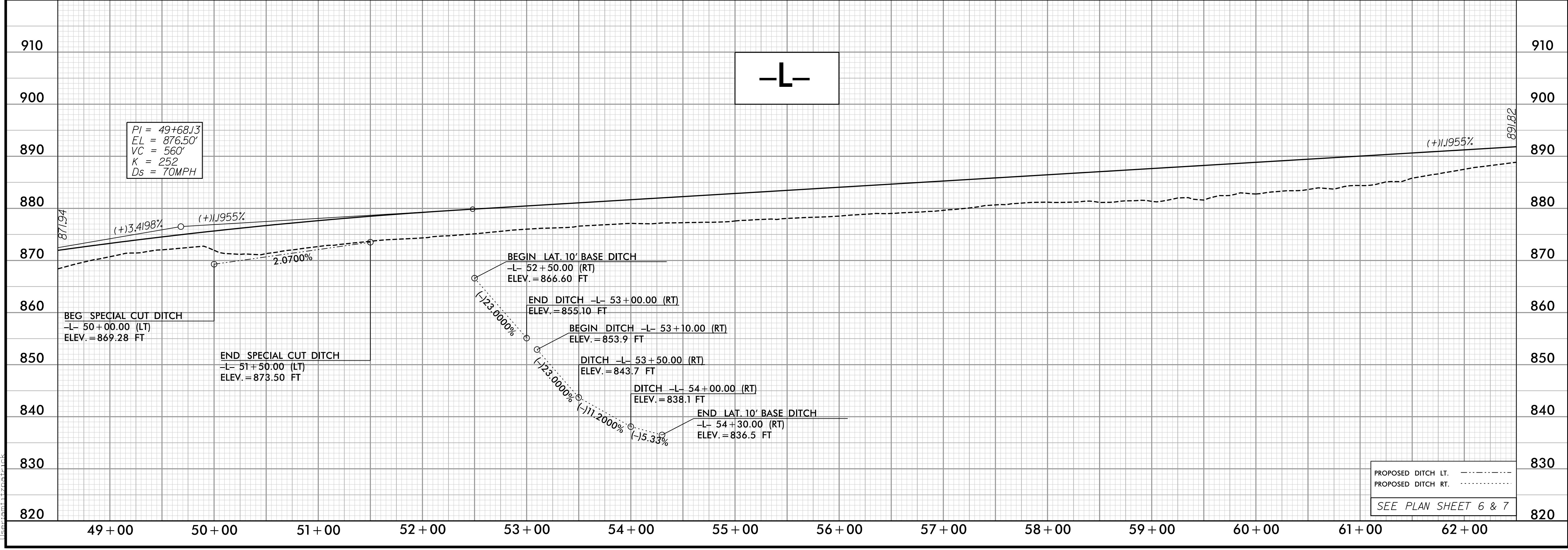

PROPOSED DITCH LT. - - - - -
 PROPOSED DITCH RT. -
 SEE PLAN SHEET 6 & 7

5/28/2022

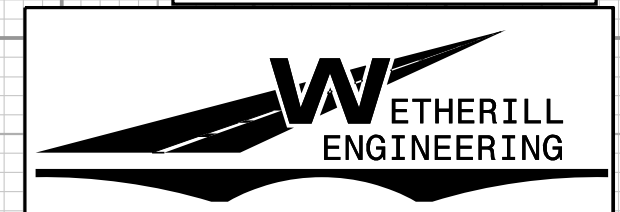
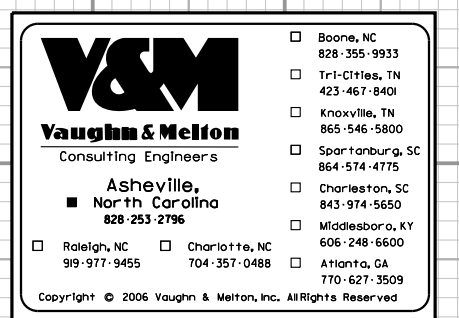

PROJECT REFERENCE NO. U-2579AA	SHEET NO. 20
ROADWAY DESIGN ENGINEER	HYDRAULICS ENGINEER
<i>[Signature]</i>	<i>[Signature]</i>
7/13/2022	7/13/2022

DOCUMENT NOT CONSIDERED FINAL UNLESS ALL SIGNATURES COMPLETED

-L-

PIPE HYDRAULIC DATA
Sta. 69+58

DRAINAGE AREA	= 2J	AC
DESIGN FREQUENCY	= 50	YRS
DESIGN DISCHARGE	= 6.7	CFS
DESIGN HW ELEVATION	= 922.9	FT
100 YEAR DISCHARGE	= 7J	CFS
100 YEAR HW ELEVATION	= 923.0	FT
OVERTOPPING FREQUENCY	= 500	YRS
OVERTOPPING DISCHARGE	= 13	CFS
OVERTOPPING ELEVATION	= 923.8	FT

PI = 76+50.00
EL = 908.56'
VC = 100'
K = 2252
Ds = 80MPH

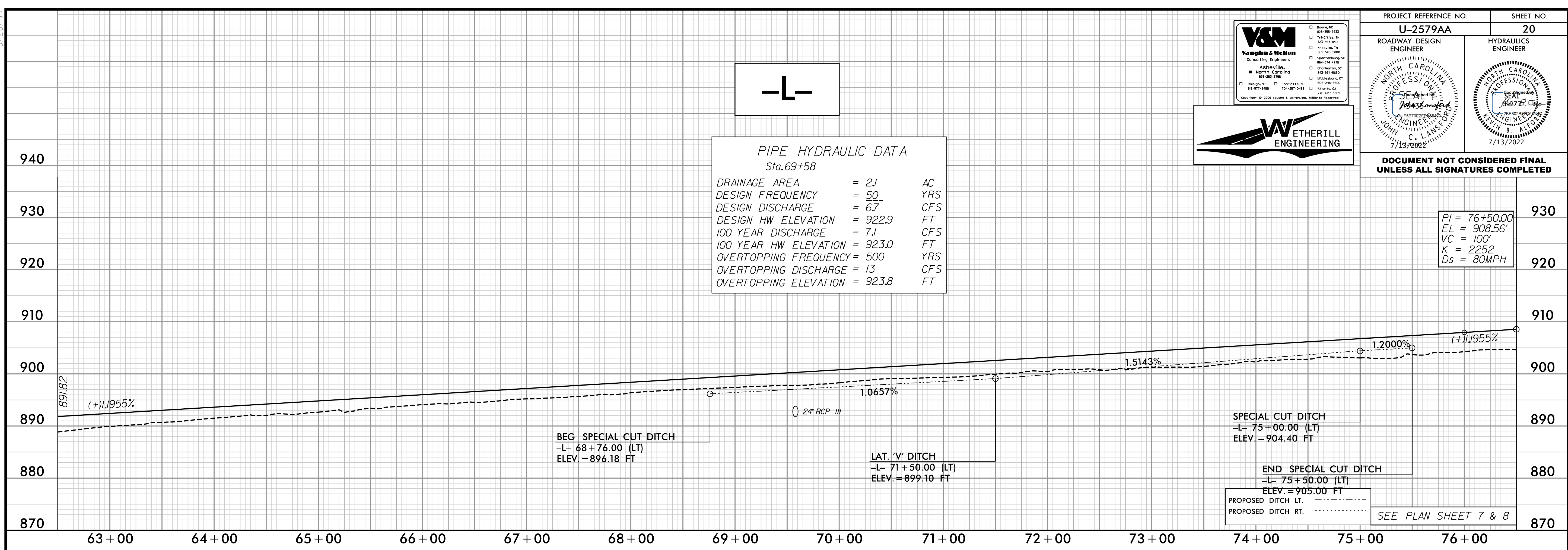

-L-

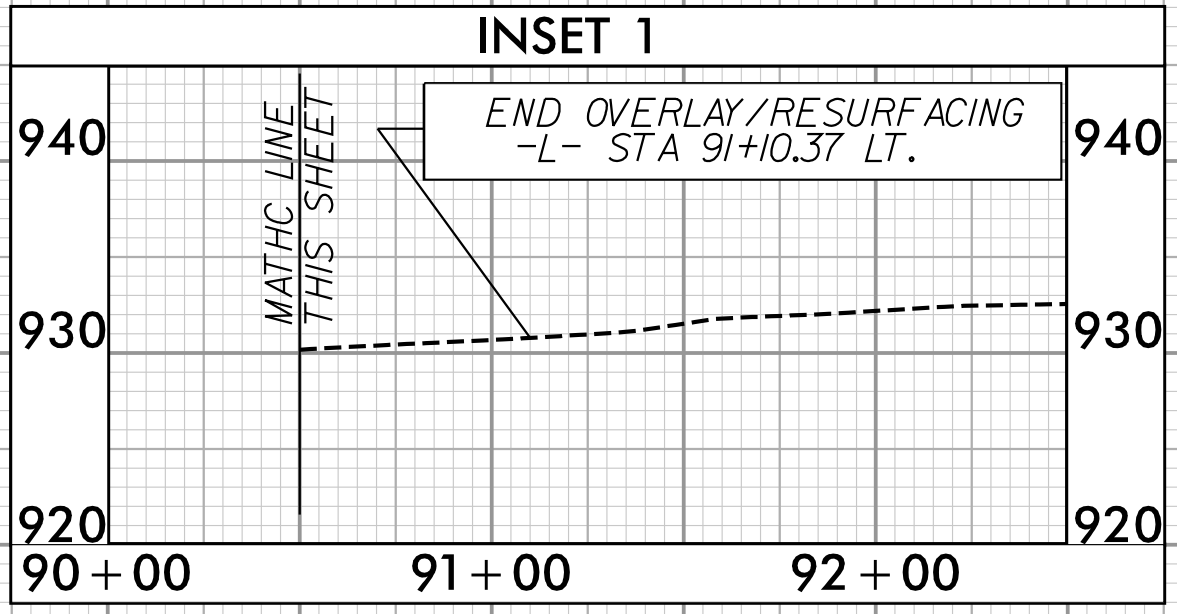
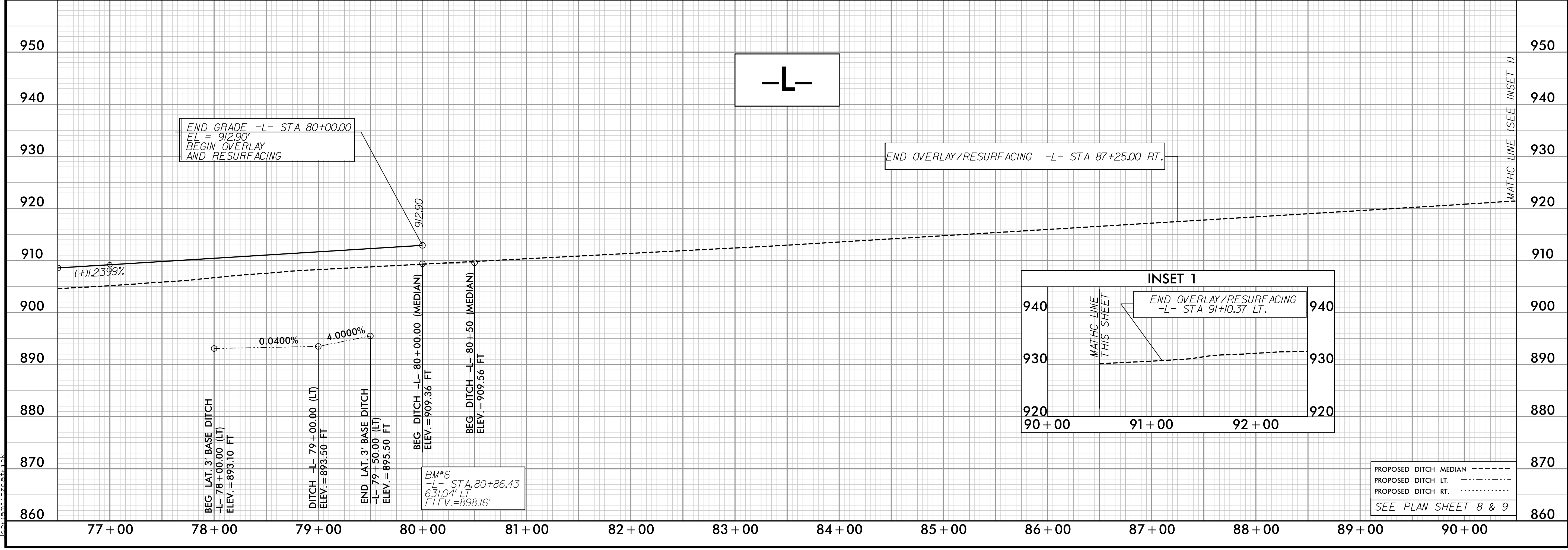

PROPOSED DITCH MEDIAN - - - - -
PROPOSED DITCH LT. - - - - -
PROPOSED DITCH RT.
SEE PLAN SHEET 8 & 9

6/21/2022 1:25:33 PM
m:\projects\2022\162533\162533.dgn

5/28/2022

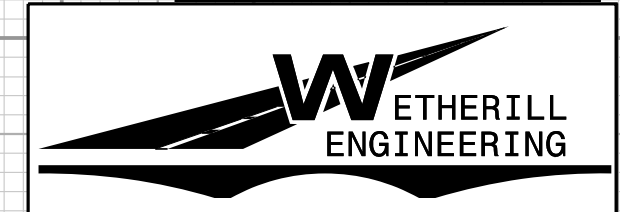
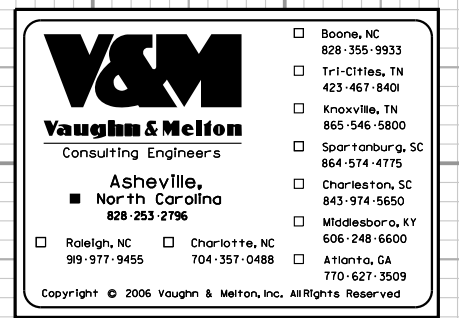

PROJECT REFERENCE NO. U-2579AA	SHEET NO. 21
ROADWAY DESIGN ENGINEER	HYDRAULICS ENGINEER

DOCUMENT NOT CONSIDERED FINAL UNLESS ALL SIGNATURES COMPLETED

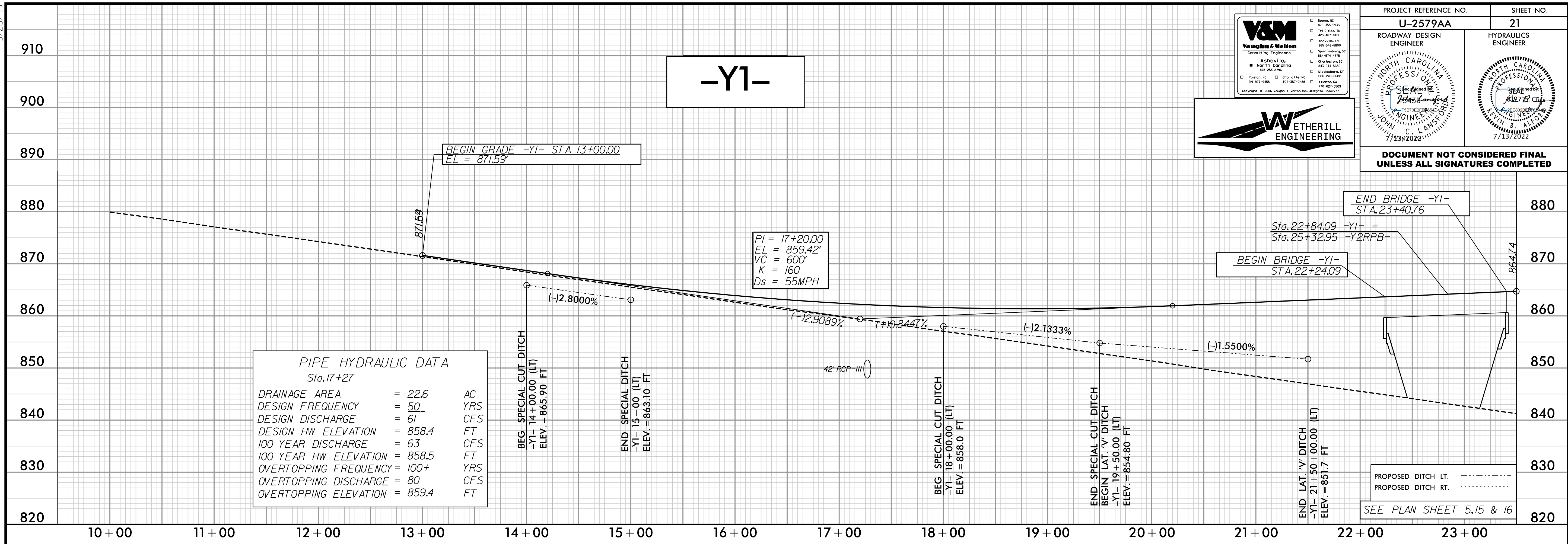

PIPE HYDRAULIC DATA
Sta. 17+27

DRAINAGE AREA	= 22.6	AC
DESIGN FREQUENCY	= 50	YRS
DESIGN DISCHARGE	= 61	CFS
DESIGN HW ELEVATION	= 858.4	FT
100 YEAR DISCHARGE	= 63	CFS
100 YEAR HW ELEVATION	= 858.5	FT
OVERTOPPING FREQUENCY	= 100+	YRS
OVERTOPPING DISCHARGE	= 80	CFS
OVERTOPPING ELEVATION	= 859.4	FT

PROPOSED DITCH LT. - - - - -
 PROPOSED DITCH RT. -
 SEE PLAN SHEET 5, 15 & 16

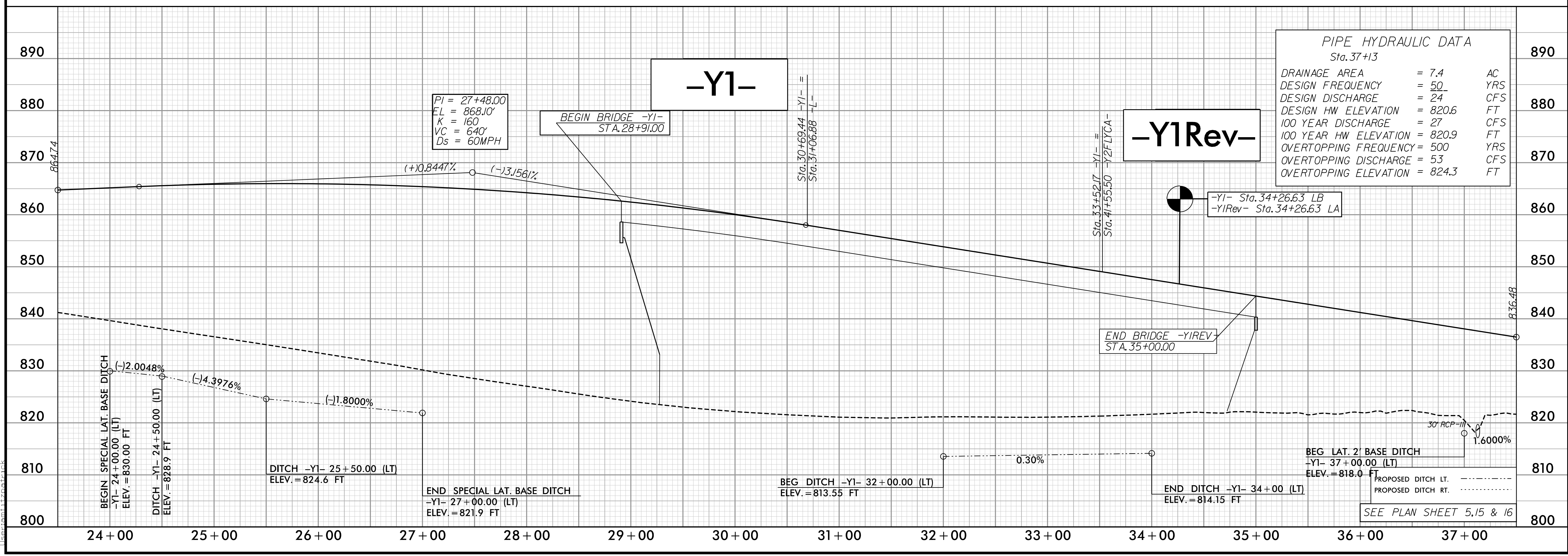

PIPE HYDRAULIC DATA
Sta. 37+13

DRAINAGE AREA	= 7.4	AC
DESIGN FREQUENCY	= 50	YRS
DESIGN DISCHARGE	= 24	CFS
DESIGN HW ELEVATION	= 820.6	FT
100 YEAR DISCHARGE	= 27	CFS
100 YEAR HW ELEVATION	= 820.9	FT
OVERTOPPING FREQUENCY	= 500	YRS
OVERTOPPING DISCHARGE	= 53	CFS
OVERTOPPING ELEVATION	= 824.3	FT

PROPOSED DITCH LT. - - - - -
 PROPOSED DITCH RT. -
 SEE PLAN SHEET 5, 15 & 16

6/21/2022 1:26:08 PM F:\psh_21_Y1REV.dgn

5/28/22

V&M
Vaughan & Melton
 Consulting Engineers

Charlotte, NC
 Raleigh, NC
 Durham, NC
 Greensboro, NC
 Winston-Salem, NC

800-333-9933
 704-399-1111
 704-399-1111
 704-399-1111
 704-399-1111

WETHERILL
ENGINEERING

PROJECT REFERENCE NO. U-2579AA	SHEET NO. 22
ROADWAY DESIGN ENGINEER	HYDRAULICS ENGINEER
<i>[Signature]</i>	<i>[Signature]</i>
7/13/2022	7/13/2022

DOCUMENT NOT CONSIDERED FINAL UNLESS ALL SIGNATURES COMPLETED

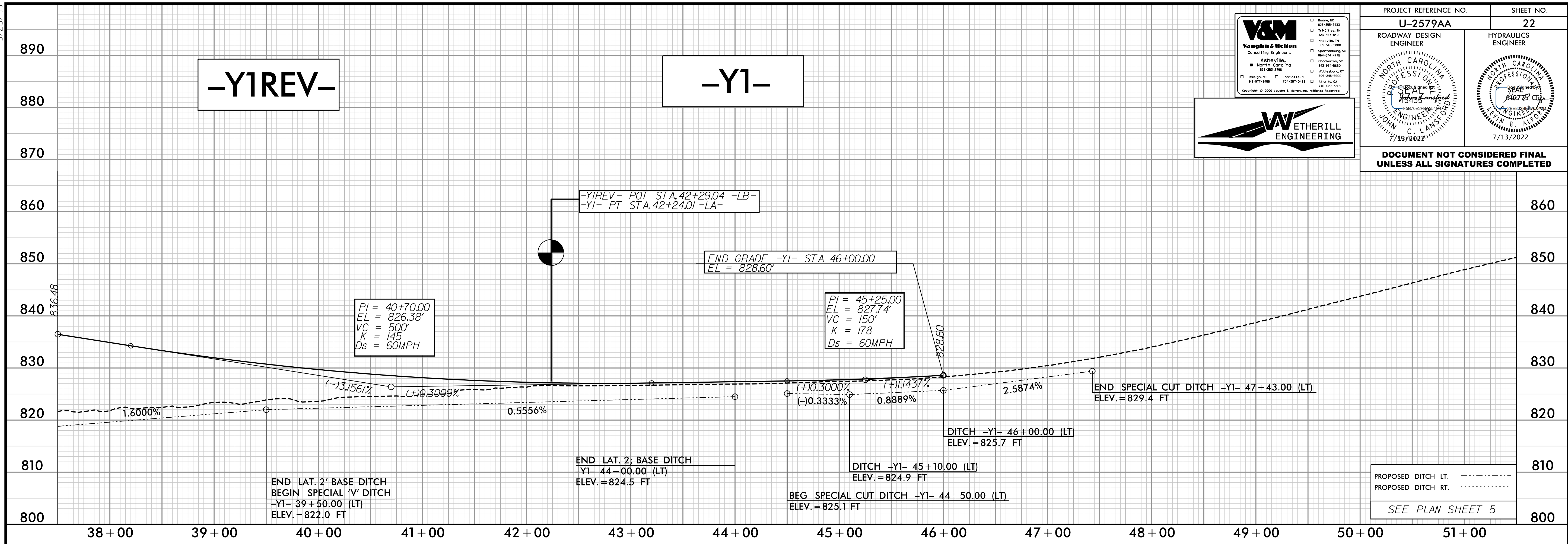

6/21/2022 11:26:43 AM
m:\projects\112643\112643.dgn
112643.dgn

5/28/24

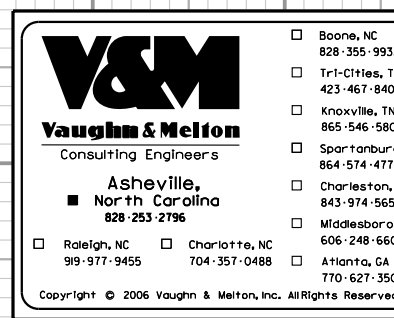

PROJECT REFERENCE NO. U-2579AA	SHEET NO. 23
ROADWAY DESIGN ENGINEER	HYDRAULICS ENGINEER
<i>John C. Anstetter</i> Professional Engineer No. 12427 7/13/2022	<i>John C. Anstetter</i> Professional Engineer No. 12427 7/13/2022

**DOCUMENT NOT CONSIDERED FINAL
UNLESS ALL SIGNATURES COMPLETED**

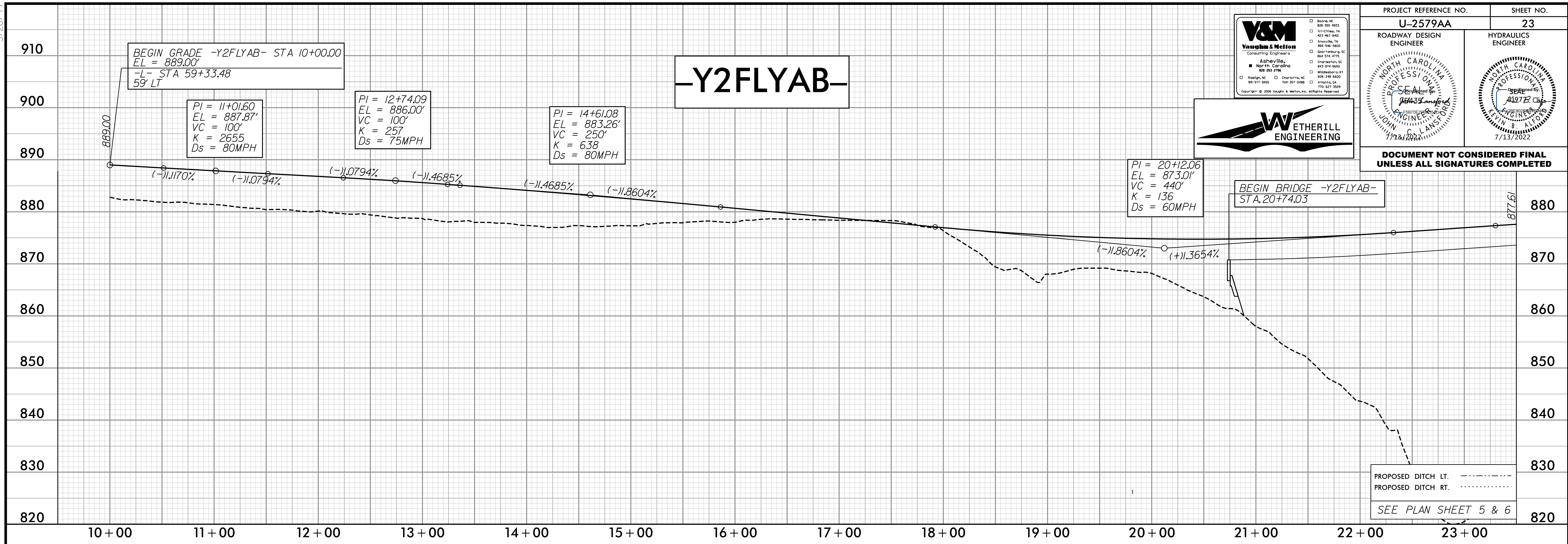
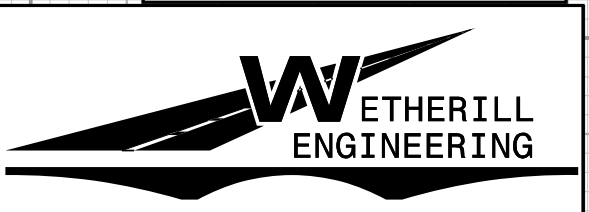

6/21/2022 9:23:56 AM
m:\projects\161001\161001_23_Y2FLYAB.dgn

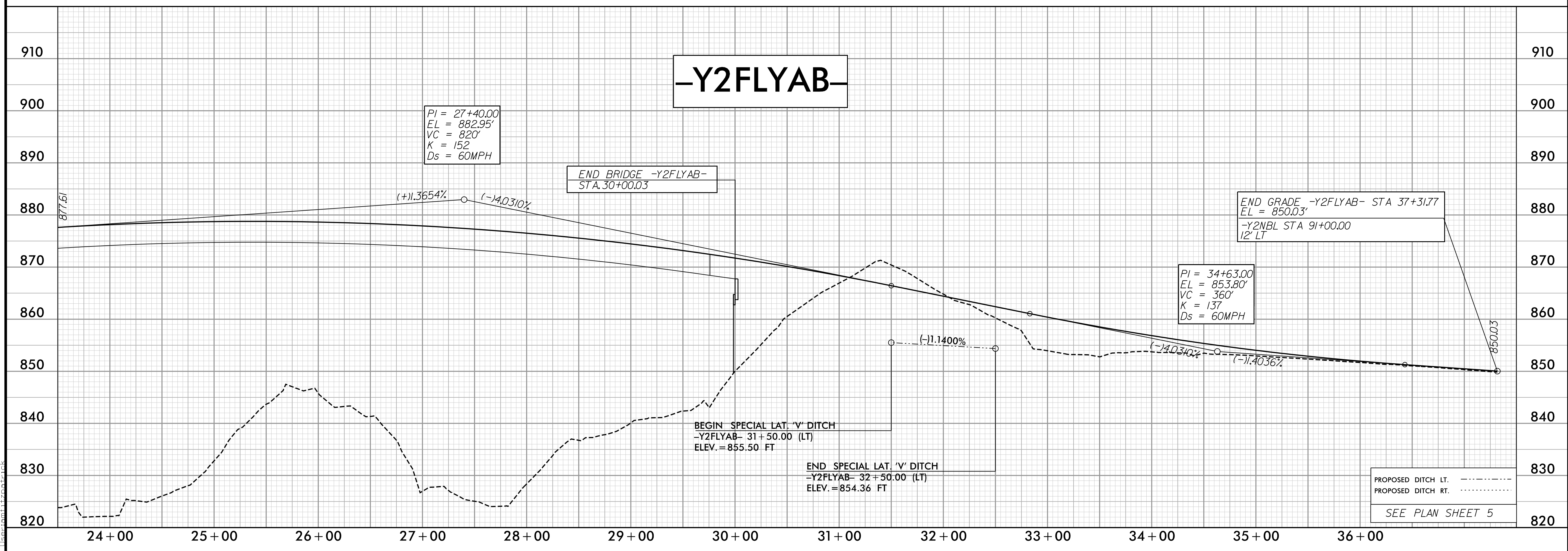

5/28/2022

PROJECT REFERENCE NO. U-2579AA	SHEET NO. 24
ROADWAY DESIGN ENGINEER	HYDRAULICS ENGINEER
DOCUMENT NOT CONSIDERED FINAL UNLESS ALL SIGNATURES COMPLETED	
7/13/2022	

-Y2FLYCA-

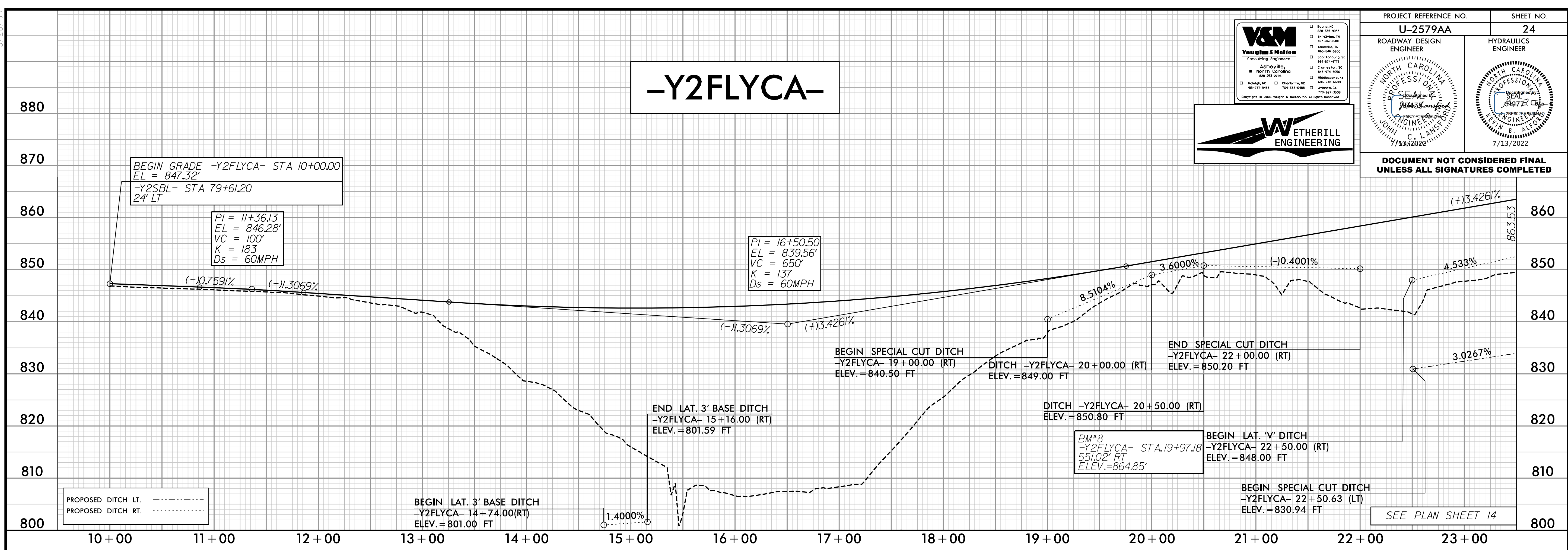

PIPE HYDRAULIC DATA
Sta. 25+00

DRAINAGE AREA	= 3.0	AC
DESIGN FREQUENCY	= 50	YRS
DESIGN DISCHARGE	= 23	CFS
DESIGN HW ELEVATION	= 850.2	FT
100 YEAR DISCHARGE	= 24	CFS
100 YEAR HW ELEVATION	= 850.3	FT
OVERTOPPING FREQUENCY	= 500	YRS
OVERTOPPING DISCHARGE	= 64	CFS
OVERTOPPING ELEVATION	= 854.8	FT

-Y2FLYCA-

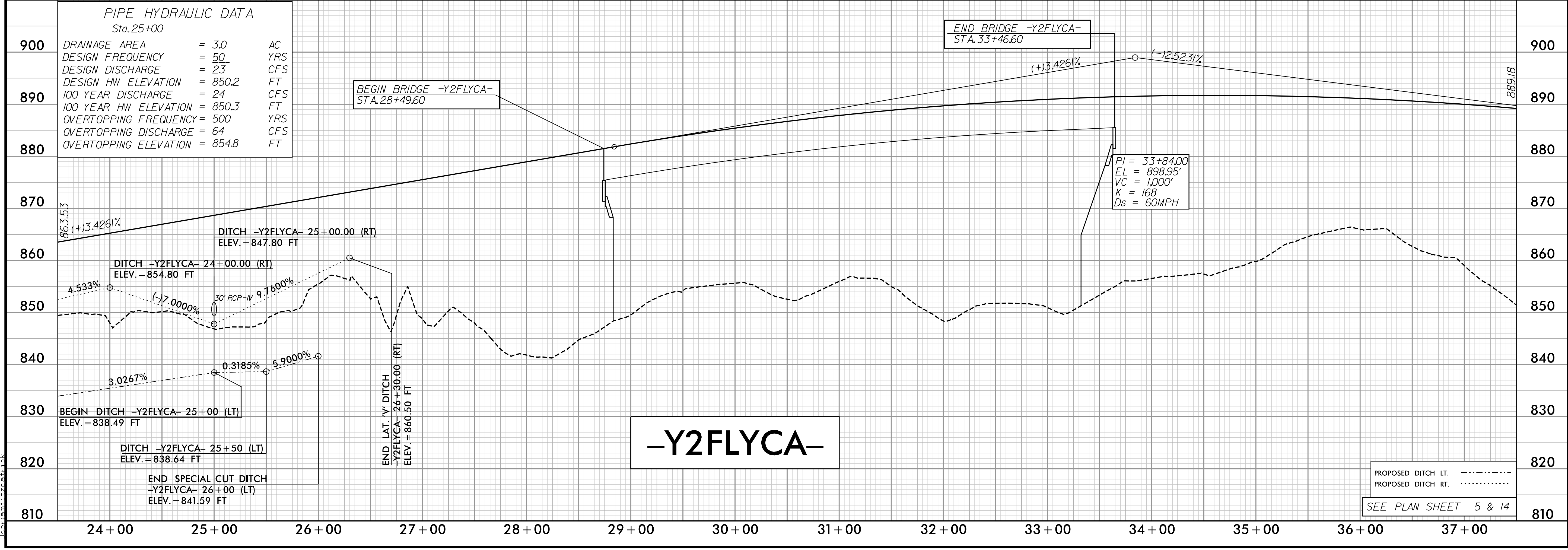

6/21/2022 11:27:59 AM \\psh_24_Y2FLYCA.dgn

5/28/2022

PROJECT REFERENCE NO. U-2579AA	SHEET NO. 25
ROADWAY DESIGN ENGINEER	HYDRAULICS ENGINEER
DOCUMENT NOT CONSIDERED FINAL UNLESS ALL SIGNATURES COMPLETED	

V&M
Vaughn & Melton
Consulting Engineers

WETHERILL ENGINEERING

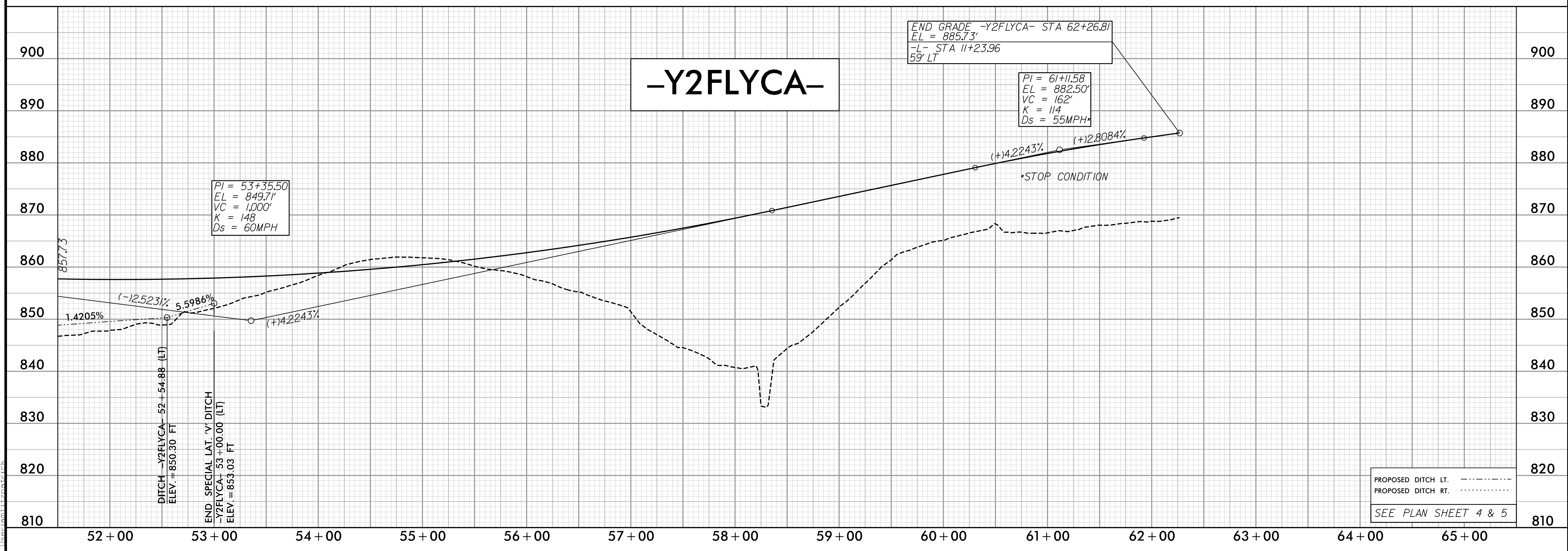
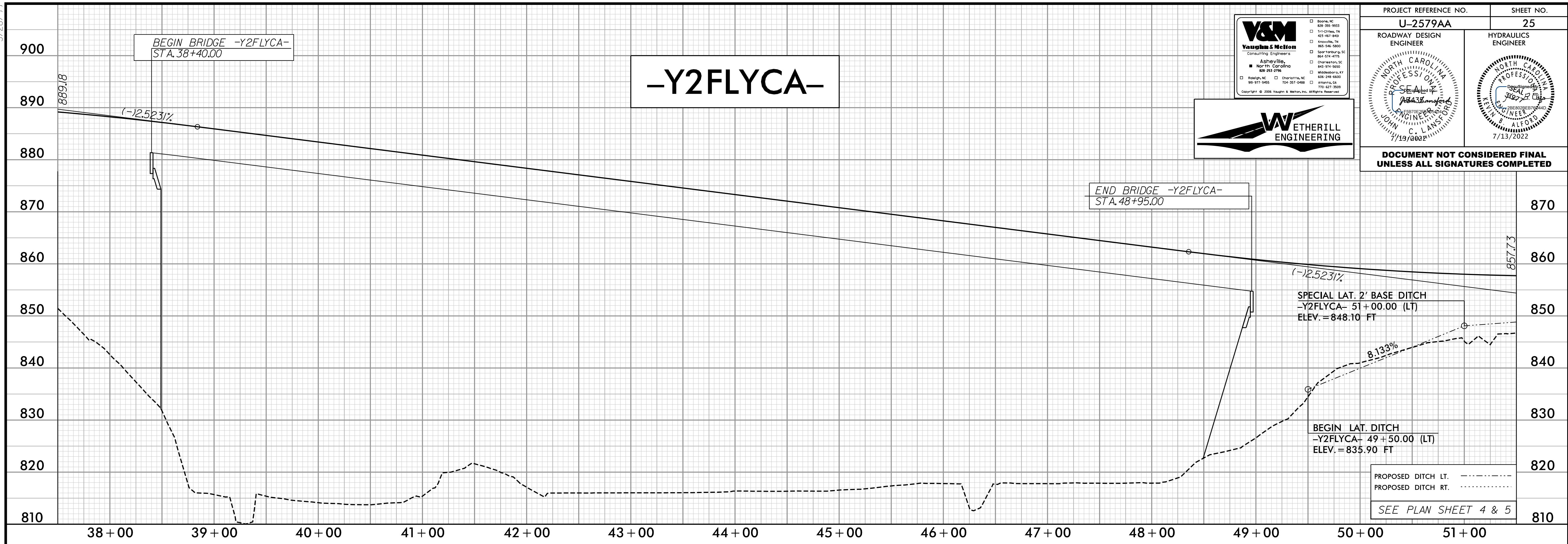

6/21/2022 9:26:31 AM psh_25_Y2FLYCA.dgn

5/28/19

V&M
Vaughan & Melton
Consulting Engineers

Asheville, NC
828-253-2786

Charlotte, NC
704-357-0488

Copyright © 2008 Vaughan & Melton, Inc. All Rights Reserved.

WETHERILL ENGINEERING

PROJECT REFERENCE NO. U-2579AA	SHEET NO. 26
ROADWAY DESIGN ENGINEER <i>[Signature]</i>	HYDRAULICS ENGINEER <i>[Signature]</i>

DOCUMENT NOT CONSIDERED FINAL
UNLESS ALL SIGNATURES COMPLETED

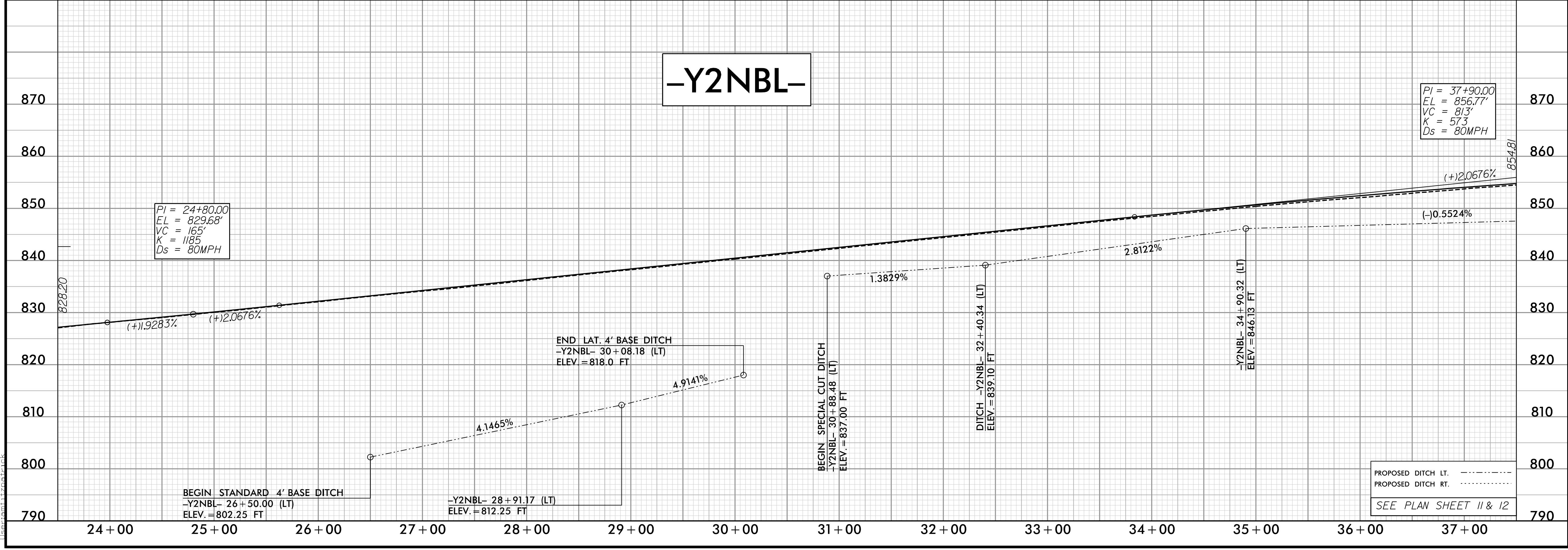
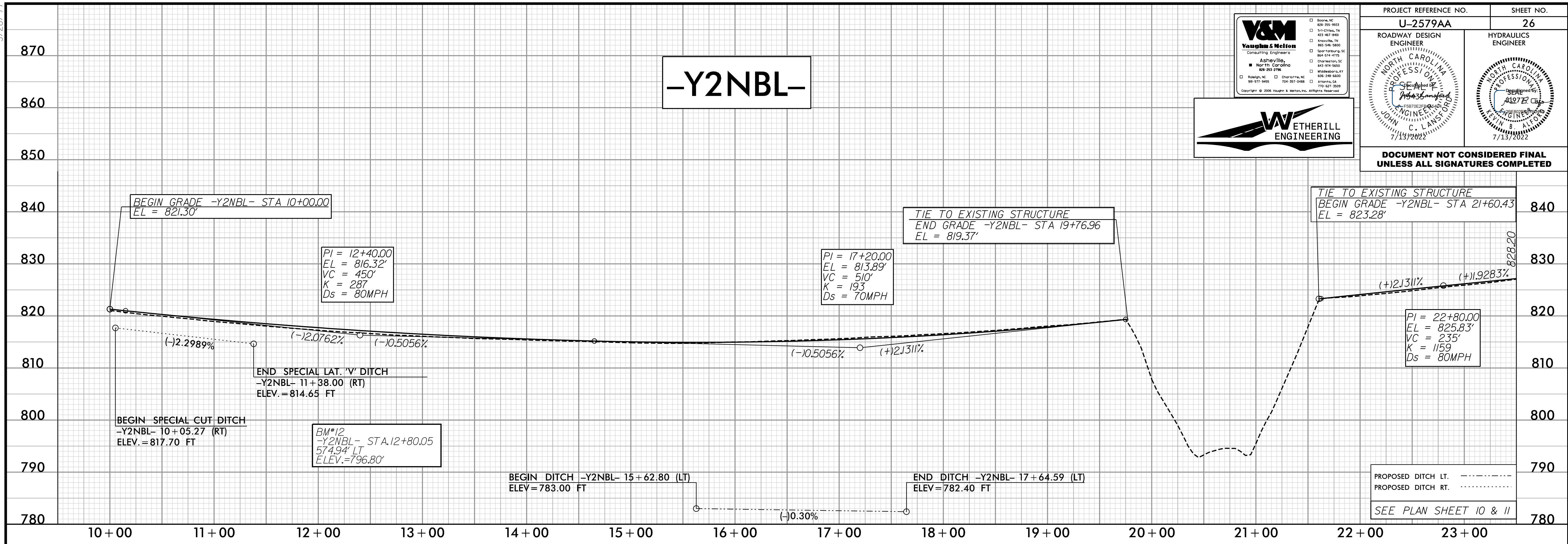

6/21/2022 11:29:05 PM
m:\psh\26_Y2NBL.dgn

5/28/22

V&M
Vaughn & Melton
 Consulting Engineers
 Asheville, NC
 828-253-2796

□ Boone, NC 828-265-9933
 □ Charlotte, NC 704-487-8400
 □ Durham, NC 919-286-5900
 □ Fayetteville, NC 843-474-4775
 □ Greensboro, NC 336-286-8600
 □ Raleigh, NC 919-877-9955
 □ Winston-Salem, NC 336-251-0488
 □ Knoxville, TN 615-546-5900
 □ Spartanburg, SC 803-534-4775
 □ Charleston, SC 803-584-8600
 □ Jacksonville, FL 904-351-0488
 □ Atlanta, GA 770-433-2500

Copyright © 2006 Vaughn & Melton, Inc. All Rights Reserved

WETHERILL
 ENGINEERING

PROJECT REFERENCE NO. U-2579AA	SHEET NO. 27
ROADWAY DESIGN ENGINEER	HYDRAULICS ENGINEER

DOCUMENT NOT CONSIDERED FINAL
UNLESS ALL SIGNATURES COMPLETED

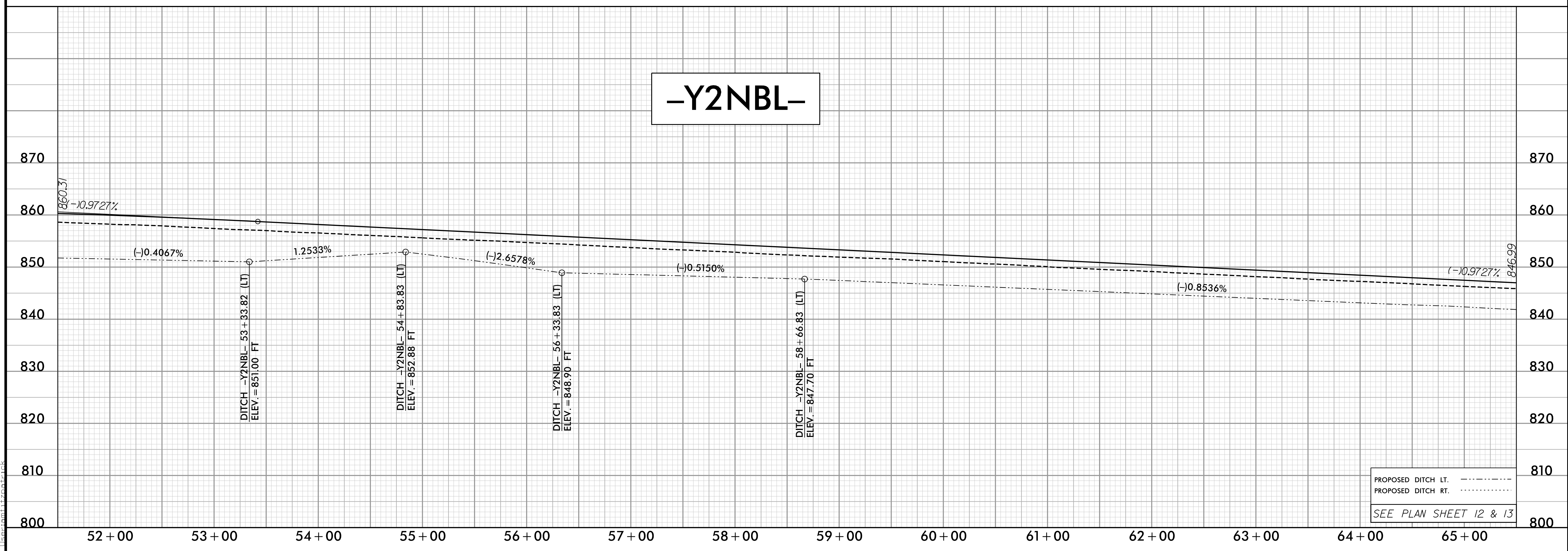
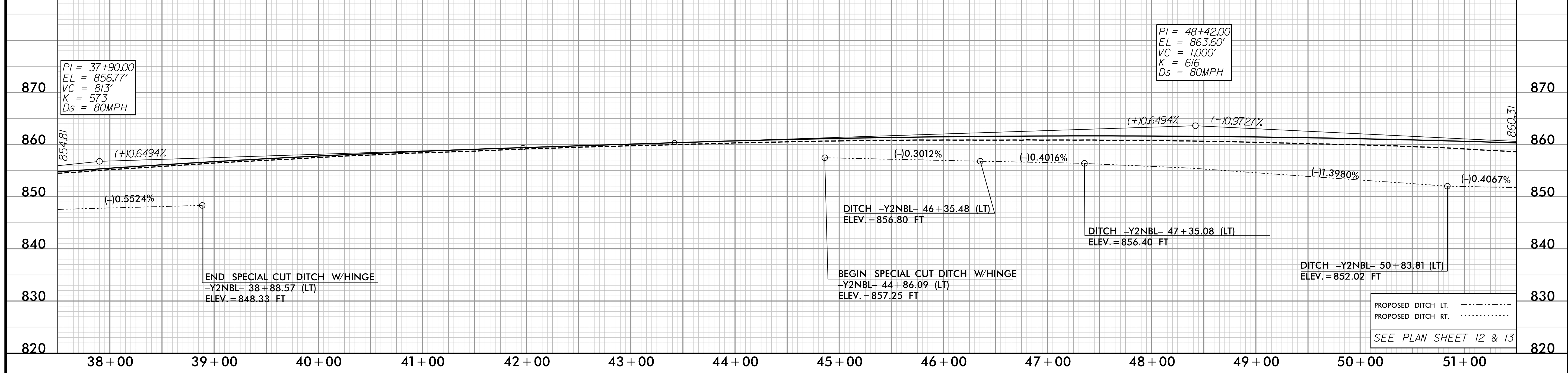

6/21/2022 9:39:33 AM
 m:\projects\121616\121616.dgn

5/28/22

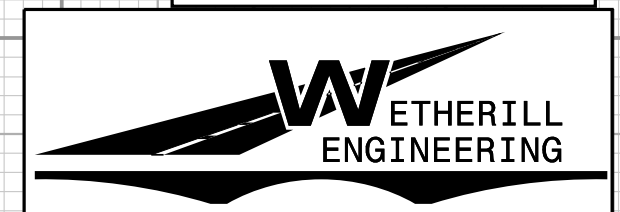
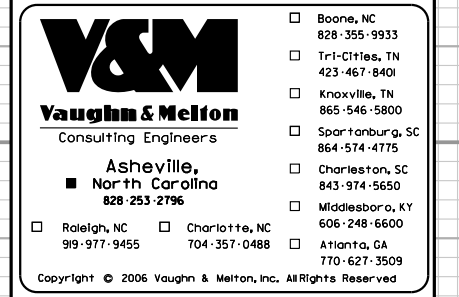

PROJECT REFERENCE NO. U-2579AA	SHEET NO. 28
ROADWAY DESIGN ENGINEER	HYDRAULICS ENGINEER
<i>[Signature]</i>	<i>[Signature]</i>
<p>DOCUMENT NOT CONSIDERED FINAL UNLESS ALL SIGNATURES COMPLETED</p>	

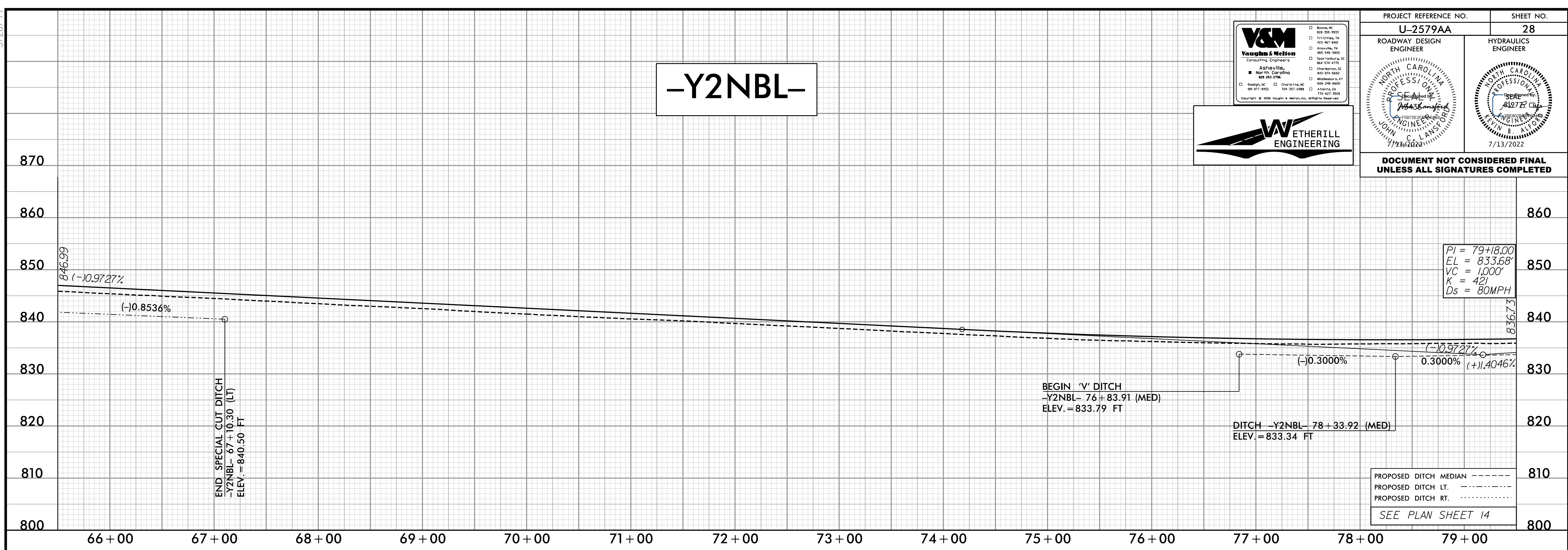

-Y2NBL-

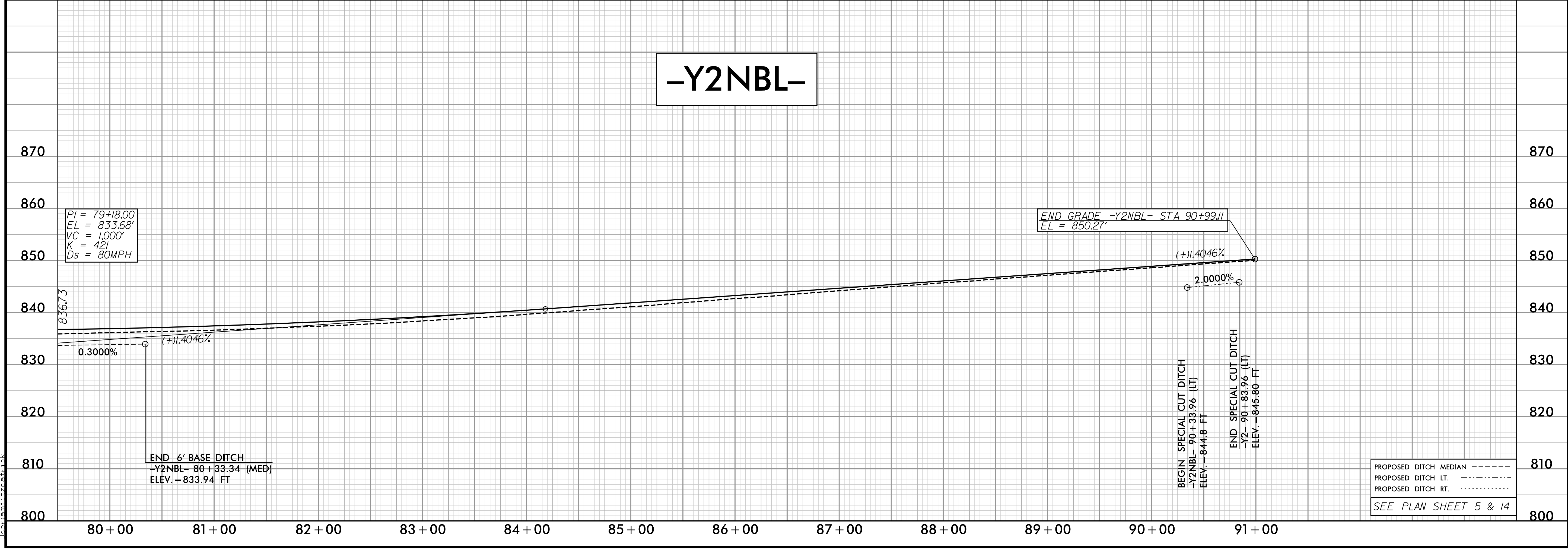

6/21/2022 4:30:07 PM
m:\projects\2022\U-2579AA\psh_28_Y2NBL.dgn

5/28/2022

PROJECT REFERENCE NO. U-2579AA	SHEET NO. 29
ROADWAY DESIGN ENGINEER	HYDRAULICS ENGINEER
DOCUMENT NOT CONSIDERED FINAL UNLESS ALL SIGNATURES COMPLETED	

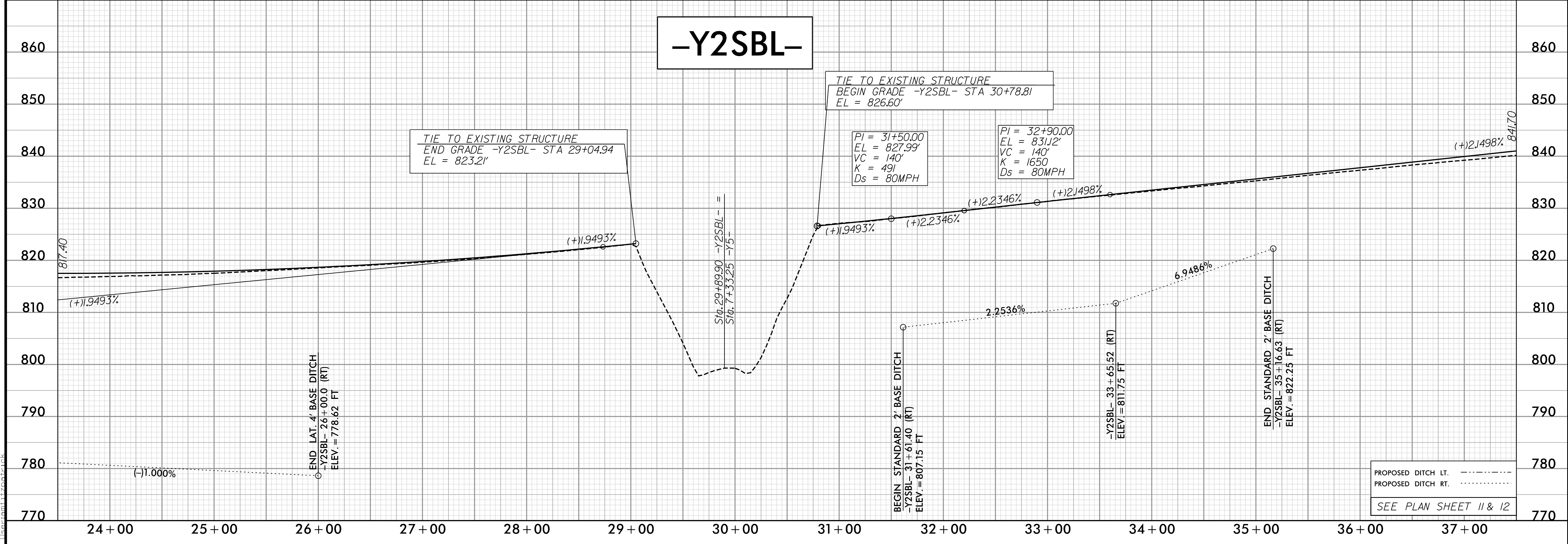
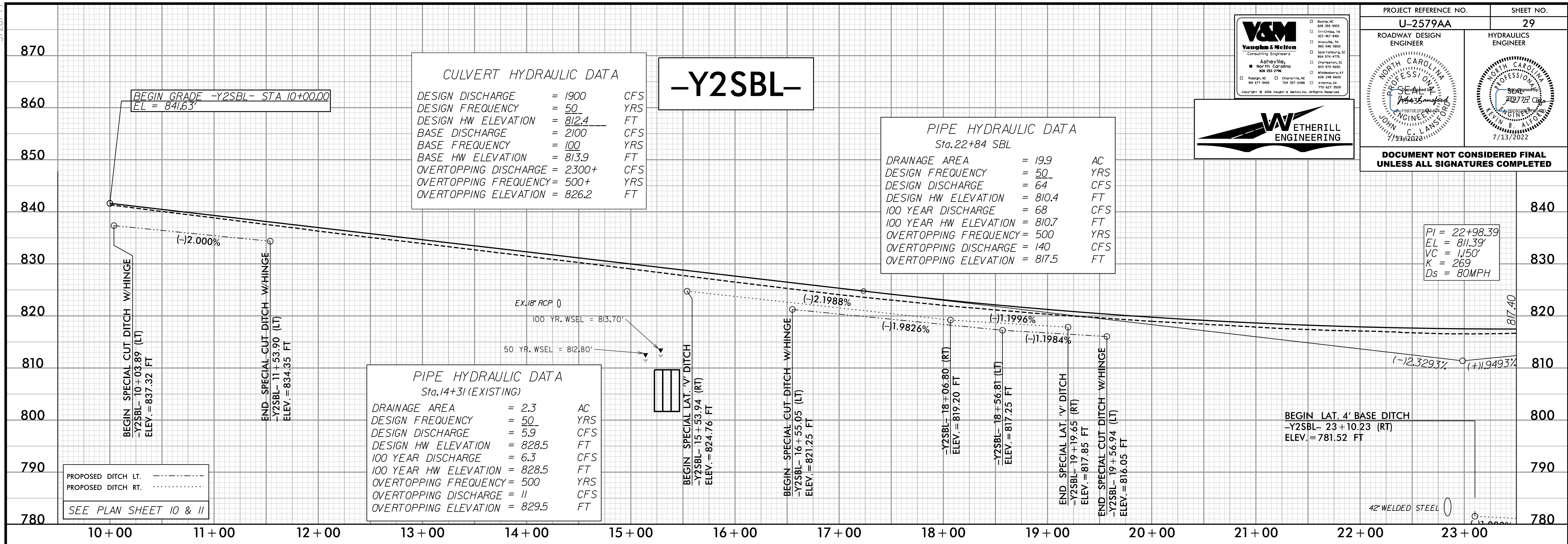

6/21/2022 9:42:14 AM
m:\projects\1016169\1016169.dgn

5/28/2022

V&M
Vaughn & Melton
Consulting Engineers

Asheville, NC
919-971-9455

Charlotte, NC
704-357-0488

Wilmington, NC
910-437-3300

Copyright © 2006 Vaughn & Melton, Inc. All Rights Reserved

WETHERILL
ENGINEERING

PROJECT REFERENCE NO. U-2579AA	SHEET NO. 30
ROADWAY DESIGN ENGINEER	HYDRAULICS ENGINEER

DOCUMENT NOT CONSIDERED FINAL
UNLESS ALL SIGNATURES COMPLETED

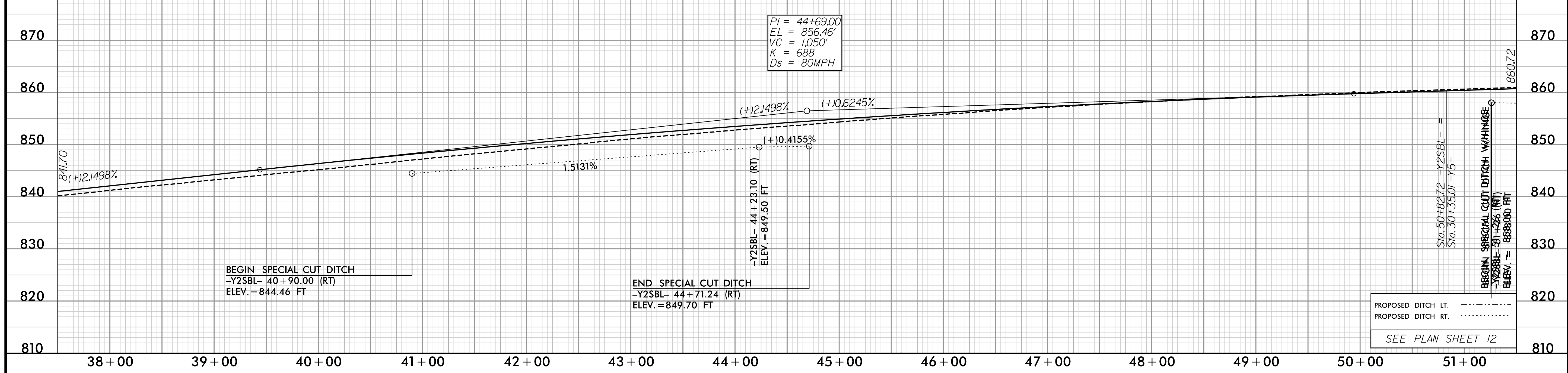

-Y2SBL-

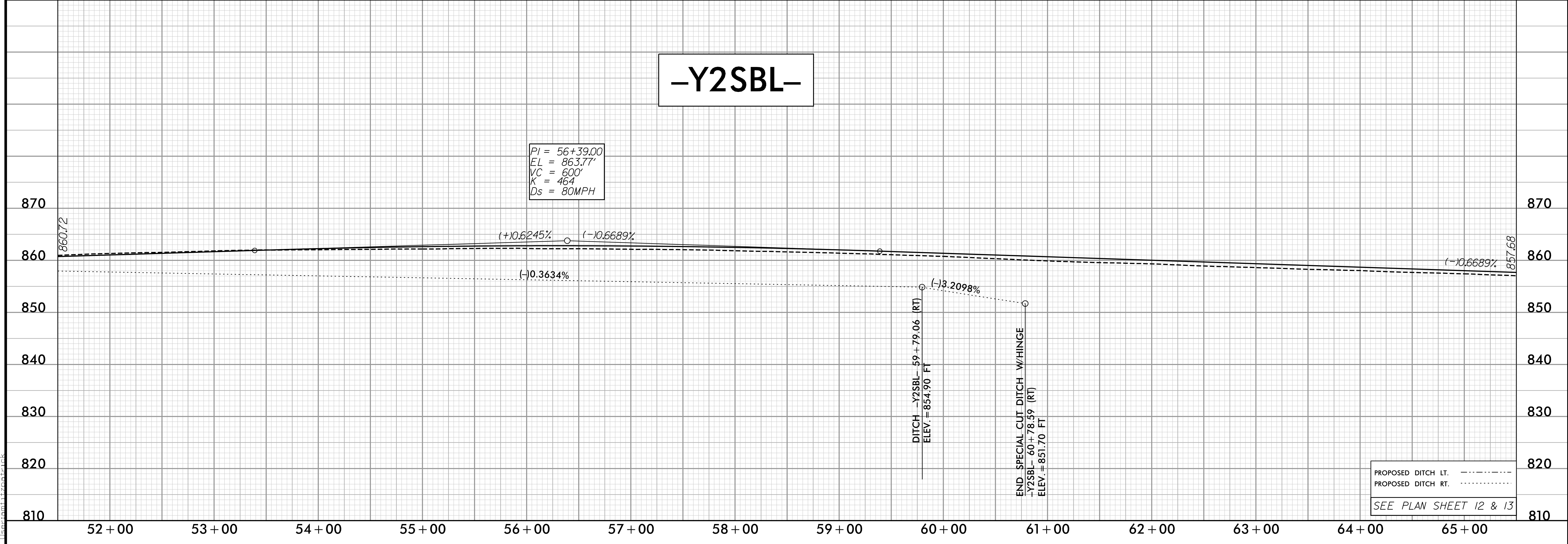

6/21/2022 1:31:44 PM
m:\projects\116610\116610_01\psh_30_Y2SBL.dgn

5/28/2022

V&M
Vaughan & Melton
Consulting Engineers
Asheville, NC
828-253-2796

WETHERILL
ENGINEERING

PROJECT REFERENCE NO. U-2579AA	SHEET NO. 31
ROADWAY DESIGN ENGINEER	HYDRAULICS ENGINEER
<i>[Signature]</i>	<i>[Signature]</i>
DATE: 7/13/2022	DATE: 7/13/2022

**DOCUMENT NOT CONSIDERED FINAL
UNLESS ALL SIGNATURES COMPLETED**

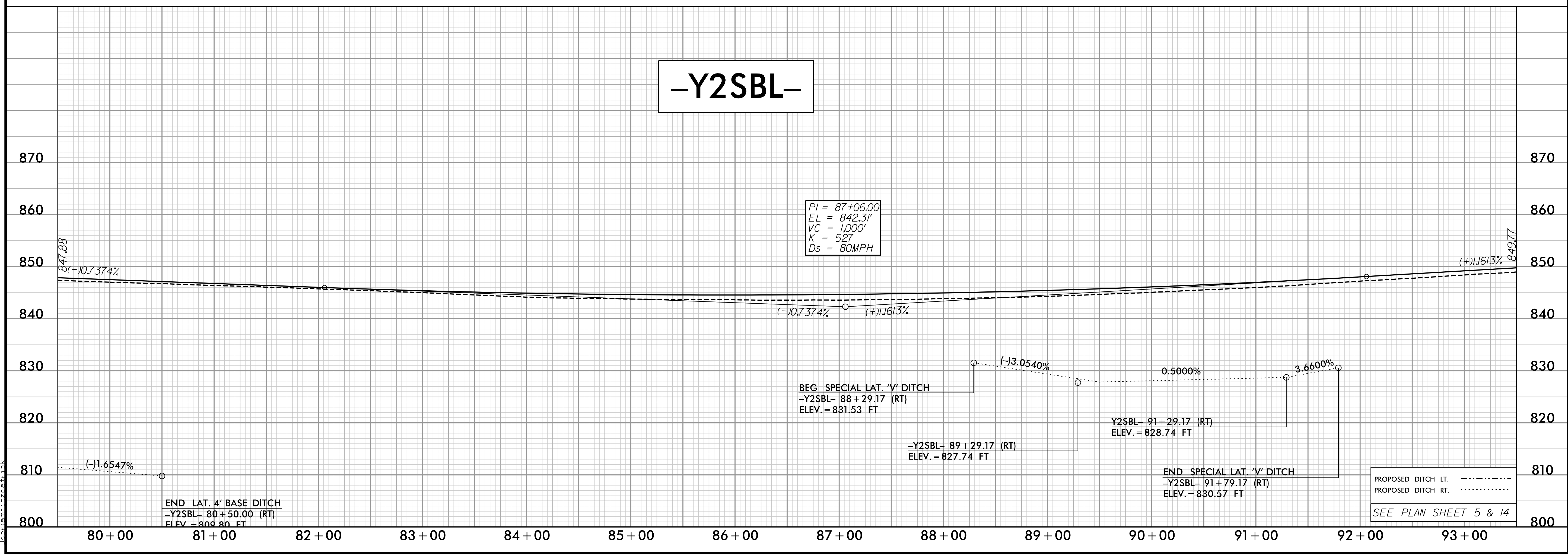
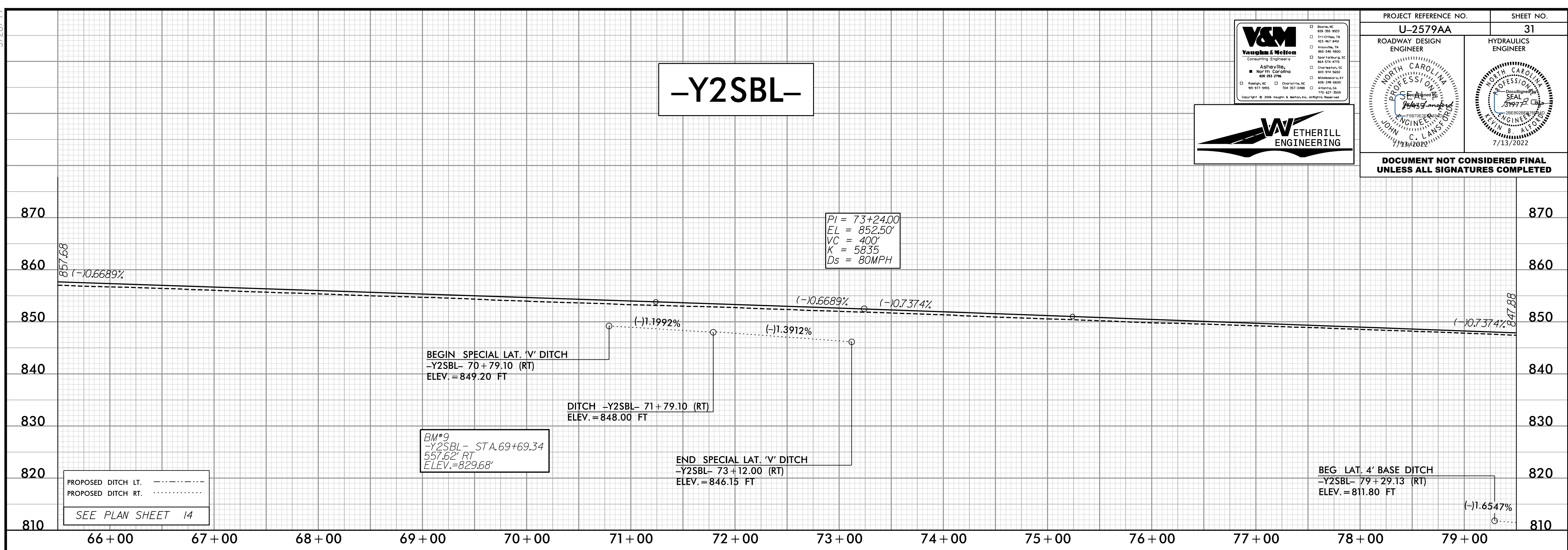

6/21/2022 4:35:53 PM
m:\projects\2579aa\psh_31_Y2SBL.dgn

5/28/19

V&M
Vaughn & Melton
 Consulting Engineers
 Asheville, North Carolina
 828-253-2766

□ Boone, NC 828-258-1955
 □ Charlotte, NC 478-467-8400
 □ Greenville, SC 864-548-3800
 □ Spartanburg, SC 864-534-4775
 □ Henderson, NC 864-578-9500
 □ Molokai, HI 808-248-8600
 □ Charlotte, NC 704-357-5488
 □ Atlanta, GA 770-421-7000

Copyright © 2008 Vaughn & Melton, Inc. All Rights Reserved.

WETHERILL
 ENGINEERING

PROJECT REFERENCE NO. U-2579AA	SHEET NO. 32
ROADWAY DESIGN ENGINEER	HYDRAULICS ENGINEER
<i>[Signature]</i>	<i>[Signature]</i>
7/13/2022	7/13/2022

DOCUMENT NOT CONSIDERED FINAL UNLESS ALL SIGNATURES COMPLETED

-Y2SBL-



6/24/2022 9:45:52 AM
 \\scc\mnt\proj\192579aa\psh\32_Y2SBL.dgn

5/28/2022

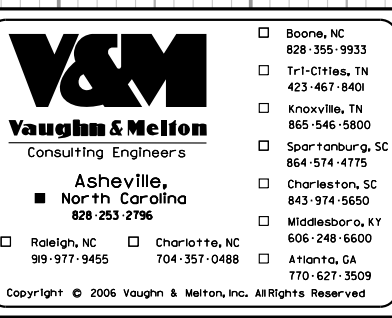

PROJECT REFERENCE NO. U-2579AA	SHEET NO. 33
ROADWAY DESIGN ENGINEER	HYDRAULICS ENGINEER
DOCUMENT NOT CONSIDERED FINAL UNLESS ALL SIGNATURES COMPLETED	

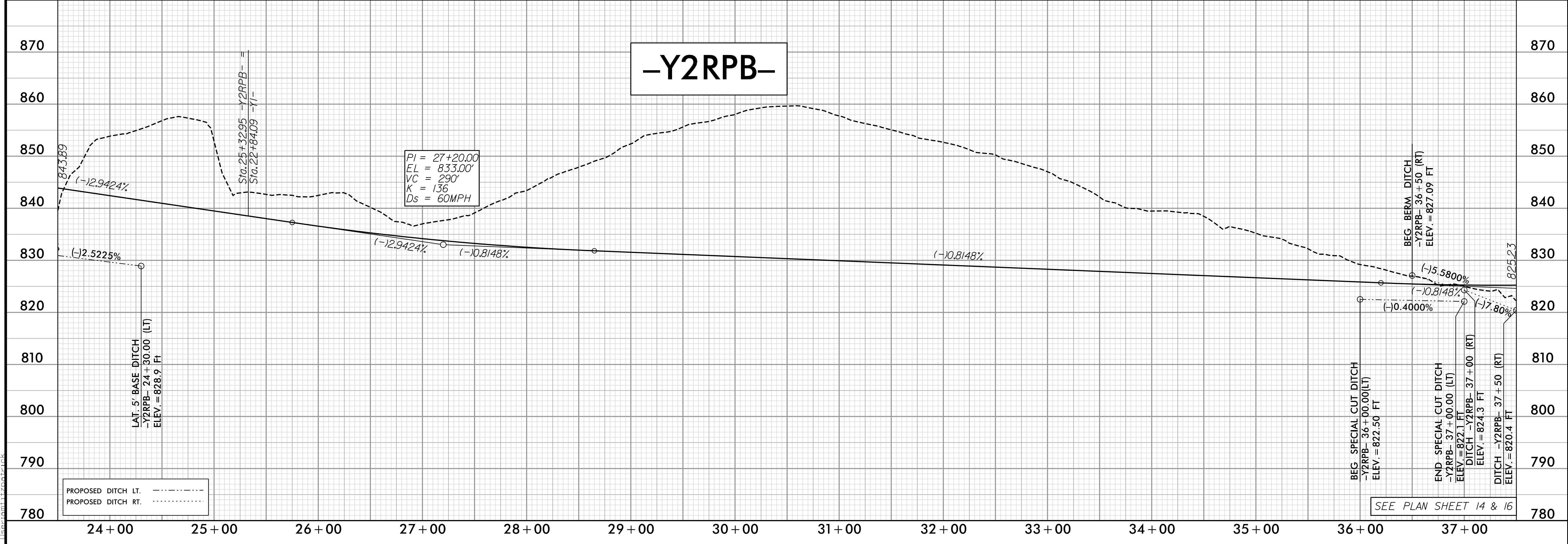
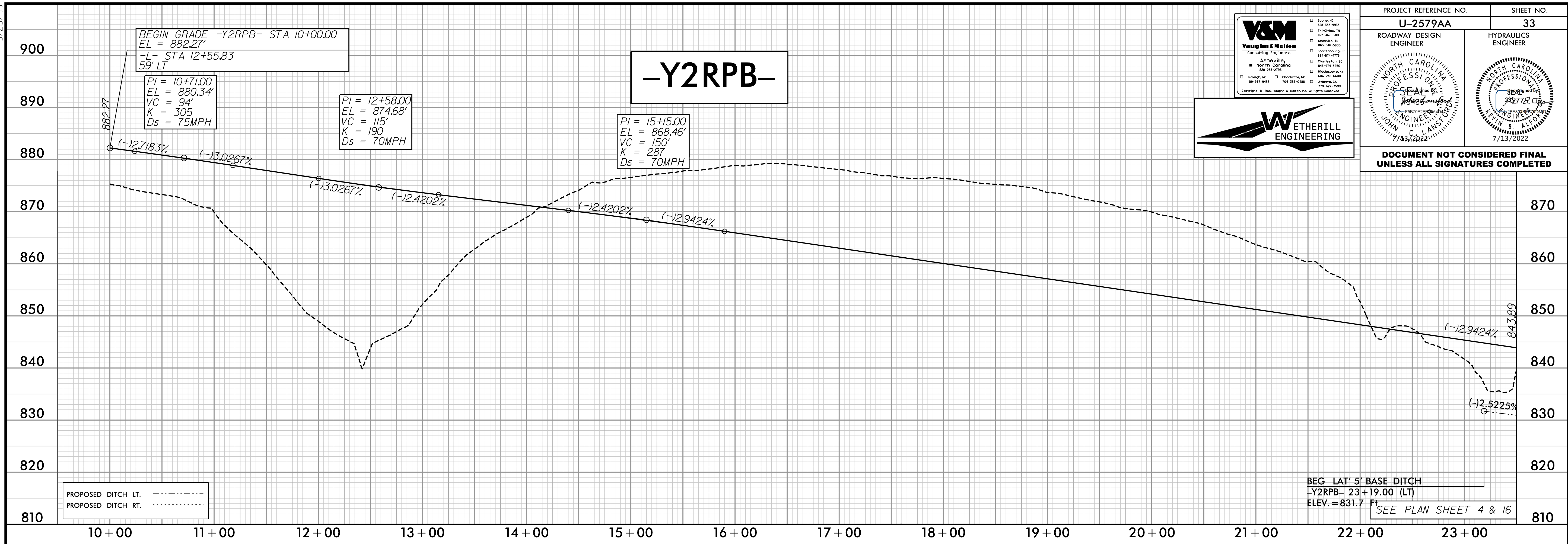
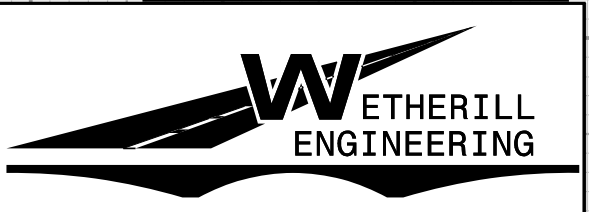

6/21/2022 1:33:37 PM
m:\projects\2022\2579AA\psh_33_Y2RPB.dgn

5/28/22

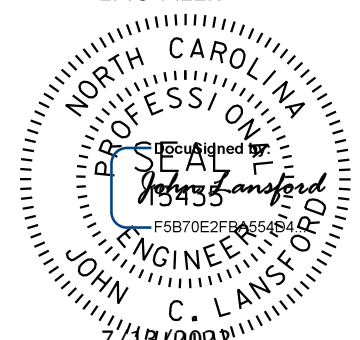
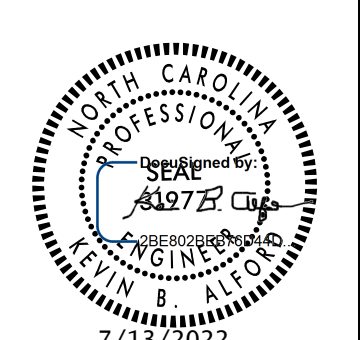
PROJECT REFERENCE NO. U-2579AA	SHEET NO. 34
ROADWAY DESIGN ENGINEER	HYDRAULICS ENGINEER
	
DOCUMENT NOT CONSIDERED FINAL UNLESS ALL SIGNATURES COMPLETED	

PIPE HYDRAULIC DATA
Sta. 40+62

DRAINAGE AREA	= 78.8	AC
DESIGN FREQUENCY	= 50	YRS
DESIGN DISCHARGE	= 130	CFS
DESIGN HW ELEVATION	= 815.0	FT
100 YEAR DISCHARGE	= 160	CFS
100 YEAR HW ELEVATION	= 815.5	FT
OVERTOPPING FREQUENCY	= 500	YRS
OVERTOPPING DISCHARGE	= 280	CFS
OVERTOPPING ELEVATION	= 826.2	FT

-Y2RPB-

PIPE HYDRAULIC DATA
Sta. 41+17

DRAINAGE AREA	= 78.8	AC
DESIGN FREQUENCY	= 50	YRS
DESIGN DISCHARGE	= 130	CFS
DESIGN HW ELEVATION	= 815.0	FT
100 YEAR DISCHARGE	= 160	CFS
100 YEAR HW ELEVATION	= 815.5	FT
OVERTOPPING FREQUENCY	= 500	YRS
OVERTOPPING DISCHARGE	= 115	CFS
OVERTOPPING ELEVATION	= 826.2	FT

END GRADE -Y2RPB- STA 49+07.04
EL = 841.25'
-Y2NBL- STA 70+90.36
24' LT

PI = 47+31.13
EL = 839.36'
VC = 95'
K = 226
Ds = 65MPH

PI = 48+30.00
EL = 840.52'
VC = 100'
K = 463
Ds = 80MPH

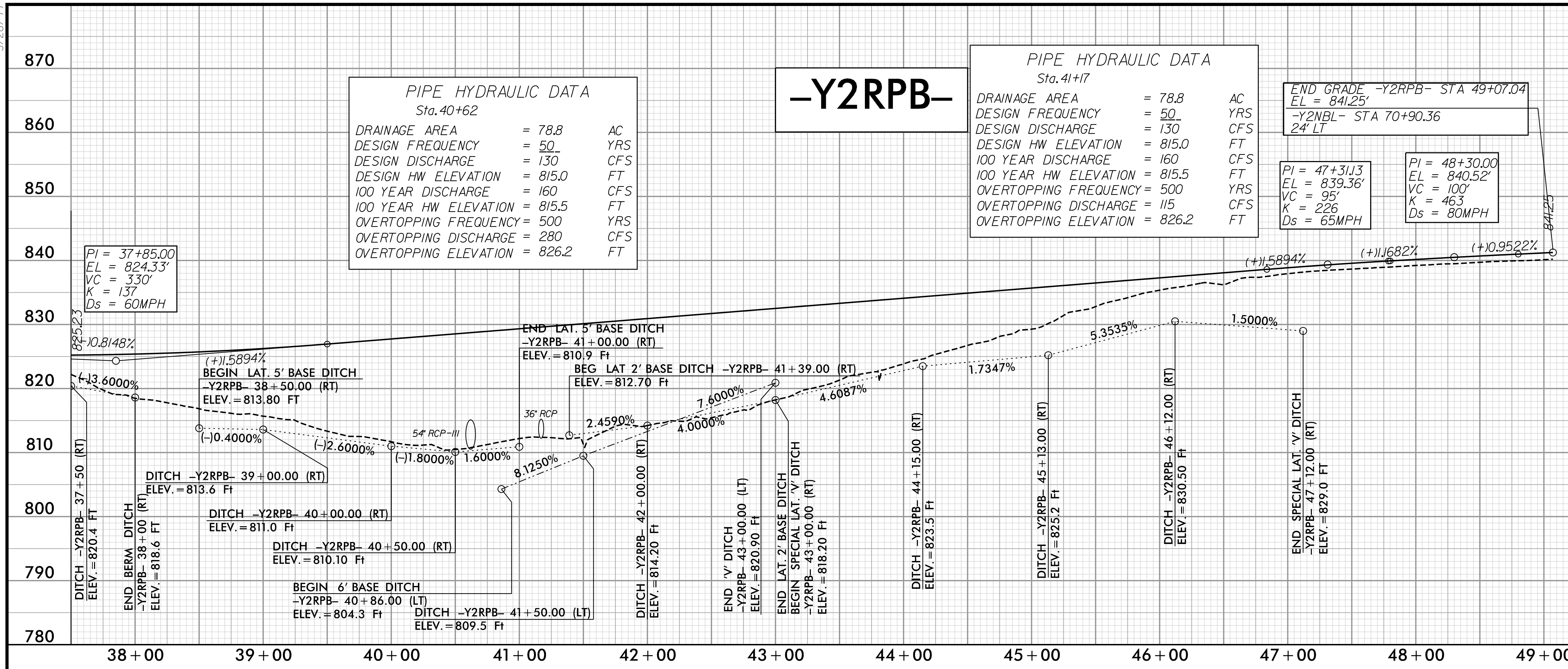

V&M
Vaughan & Melton
Consulting Engineers

WETHERILL ENGINEERING

PROPOSED DITCH LT. - - - - -
PROPOSED DITCH RT. - - - - -
SEE PLAN SHEET 14

5/28/2022

V&M
Vaughn & Melton
 Consulting Engineers
 Asheville, NC
 North Carolina
 828-253-2796

□ Greensboro, NC 336-335-9833
 □ Raleigh, NC 919-877-8400
 □ Charlotte, NC 704-546-5800
 □ Spartanburg, SC 803-574-4775
 □ Greenville, SC 864-746-5000
 □ Winston-Salem, NC 336-746-5000
 □ Knoxville, TN 615-421-2000
 □ Knoxville, GA 706-421-2000
 Copyright © 2006 Vaughn & Melton, Inc. All Rights Reserved.

WETHERILL
ENGINEERING

PROJECT REFERENCE NO. U-2579AA	SHEET NO. 35
ROADWAY DESIGN ENGINEER	HYDRAULICS ENGINEER
<i>John C. Lanier</i> Professional Engineer No. 31272 7/13/2022	<i>John C. Lanier</i> Professional Engineer No. 31272 7/13/2022

DOCUMENT NOT CONSIDERED FINAL UNLESS ALL SIGNATURES COMPLETED

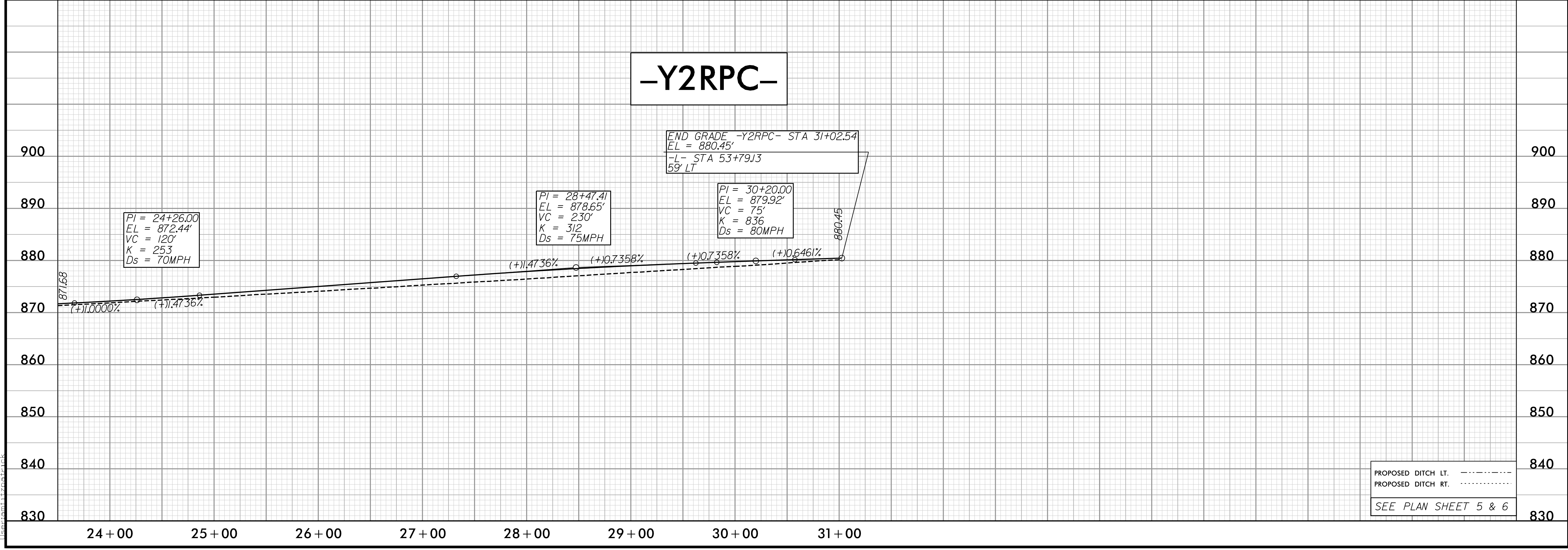
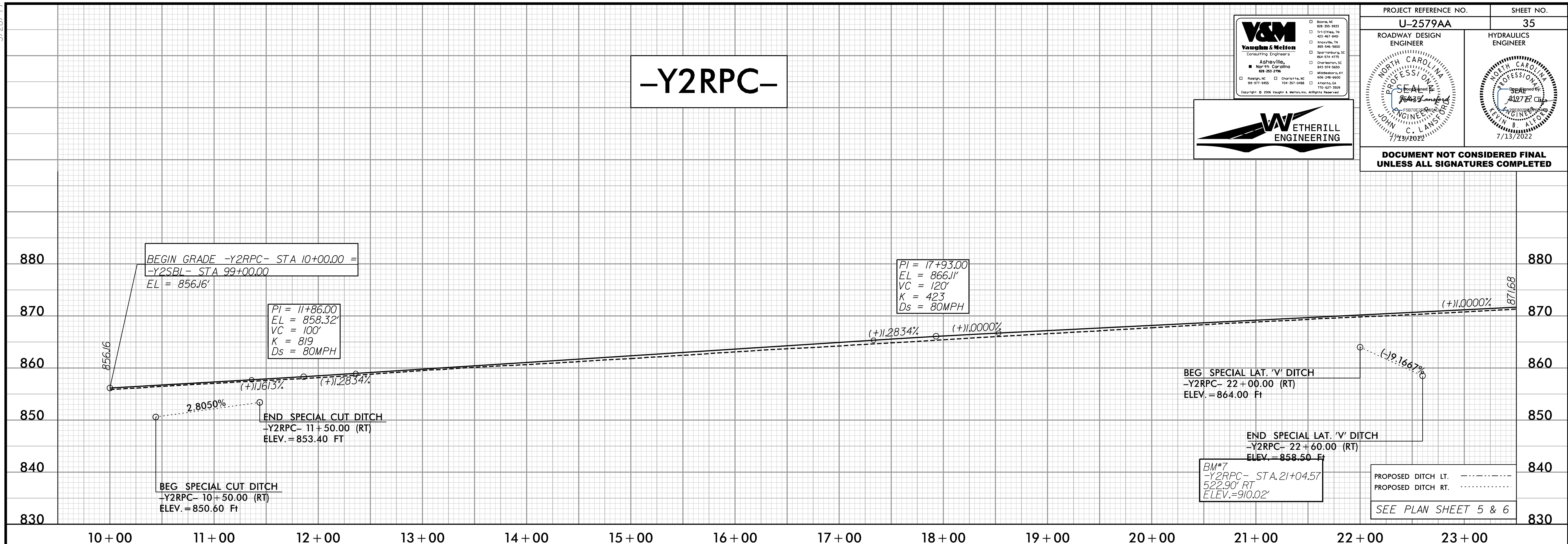

6/24/2022 9:48:37 AM
m:\projects\1689\1689.dgn

PROPOSED DITCH LT. - - - - -
 PROPOSED DITCH RT. - - - - -
 SEE PLAN SHEET 5 & 6

5/28/2022

PROJECT REFERENCE NO. U-2579AA	SHEET NO. 36
ROADWAY DESIGN ENGINEER	HYDRAULICS ENGINEER

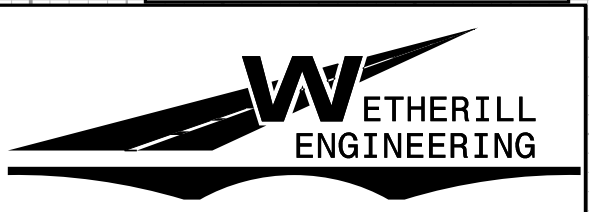

DOCUMENT NOT CONSIDERED FINAL UNLESS ALL SIGNATURES COMPLETED

PROPOSED DITCH LT. -----
 PROPOSED DITCH RT. -----
 SEE PLAN SHEET 12

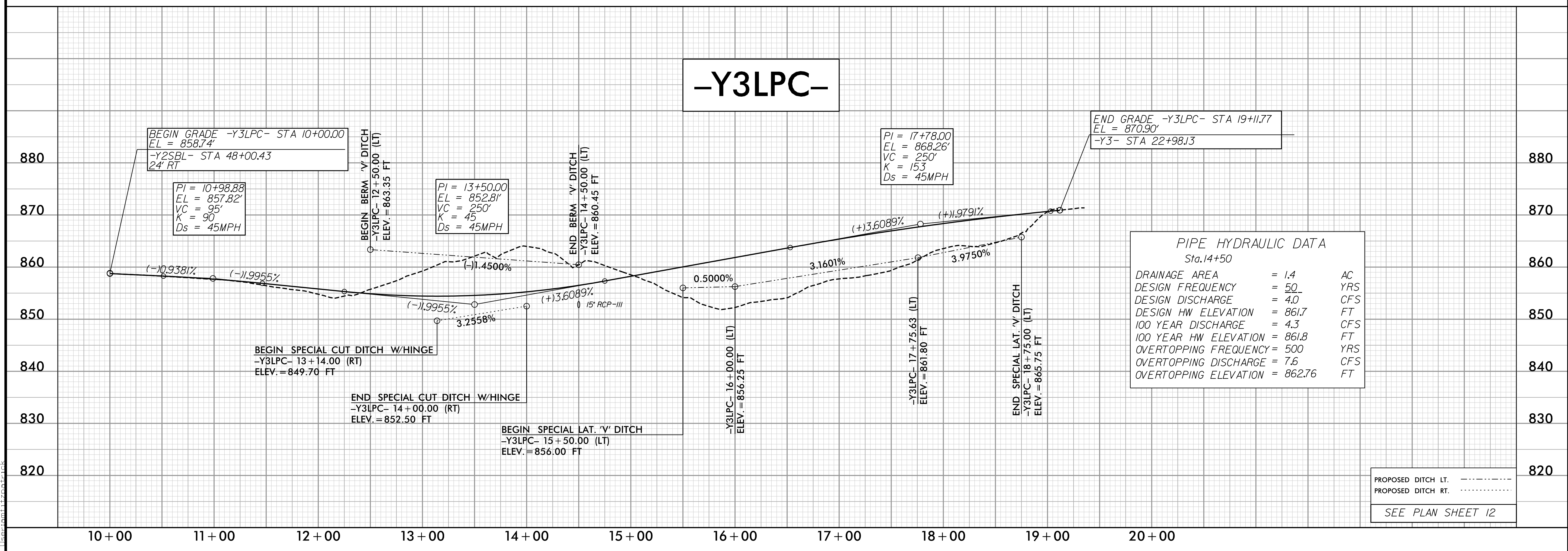
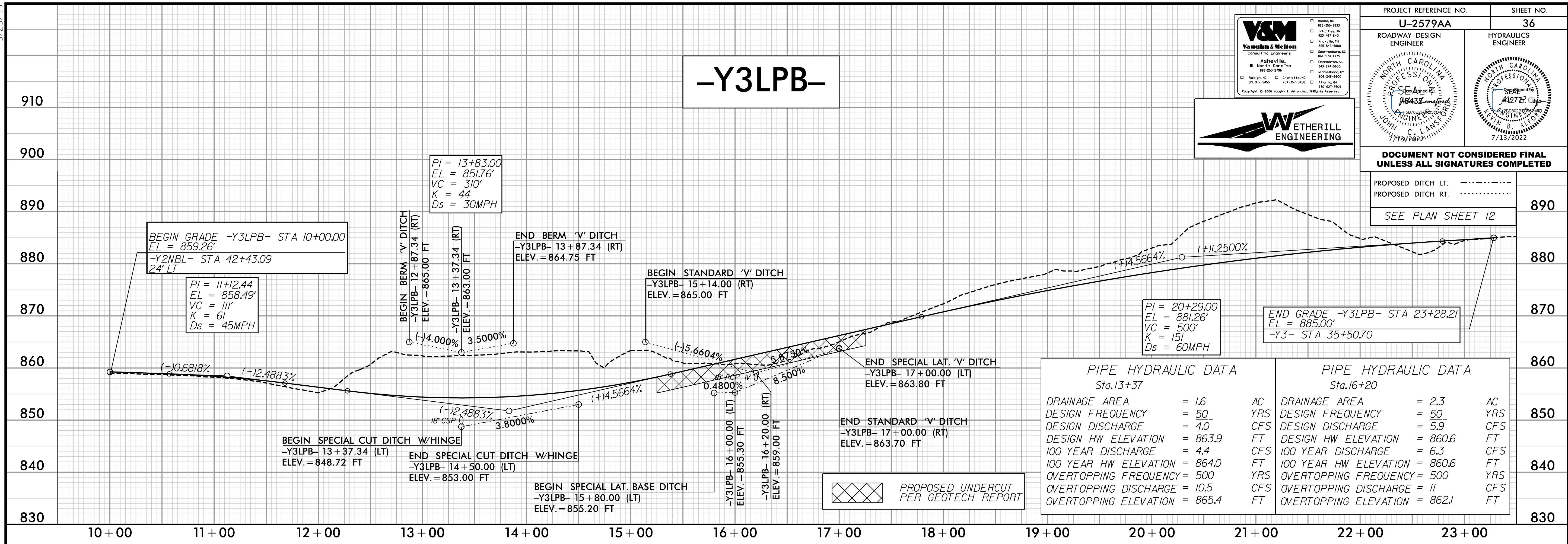

6/21/2022 9:49:55 AM
m:\projects\16161616\16161616.dgn

5/28/2022

PROJECT REFERENCE NO. U-2579AA	SHEET NO. 37
ROADWAY DESIGN ENGINEER <i>[Signature]</i>	HYDRAULICS ENGINEER <i>[Signature]</i>
<p>DOCUMENT NOT CONSIDERED FINAL UNLESS ALL SIGNATURES COMPLETED</p>	

V&M
Vaughn & Melton
Consulting Engineers

WETHERILL ENGINEERING

PIPE HYDRAULIC DATA
Sta. 22+78

DRAINAGE AREA	= 5.0	AC
DESIGN FREQUENCY	= 50	YRS
DESIGN DISCHARGE	= 27	CFS
DESIGN HW ELEVATION	= 853.2	FT
100 YEAR DISCHARGE	= 29	CFS
100 YEAR HW ELEVATION	= 853.3	FT
OVERTOPPING FREQUENCY	= 500	YRS
OVERTOPPING DISCHARGE	= 43	CFS
OVERTOPPING ELEVATION	= 854.6	FT

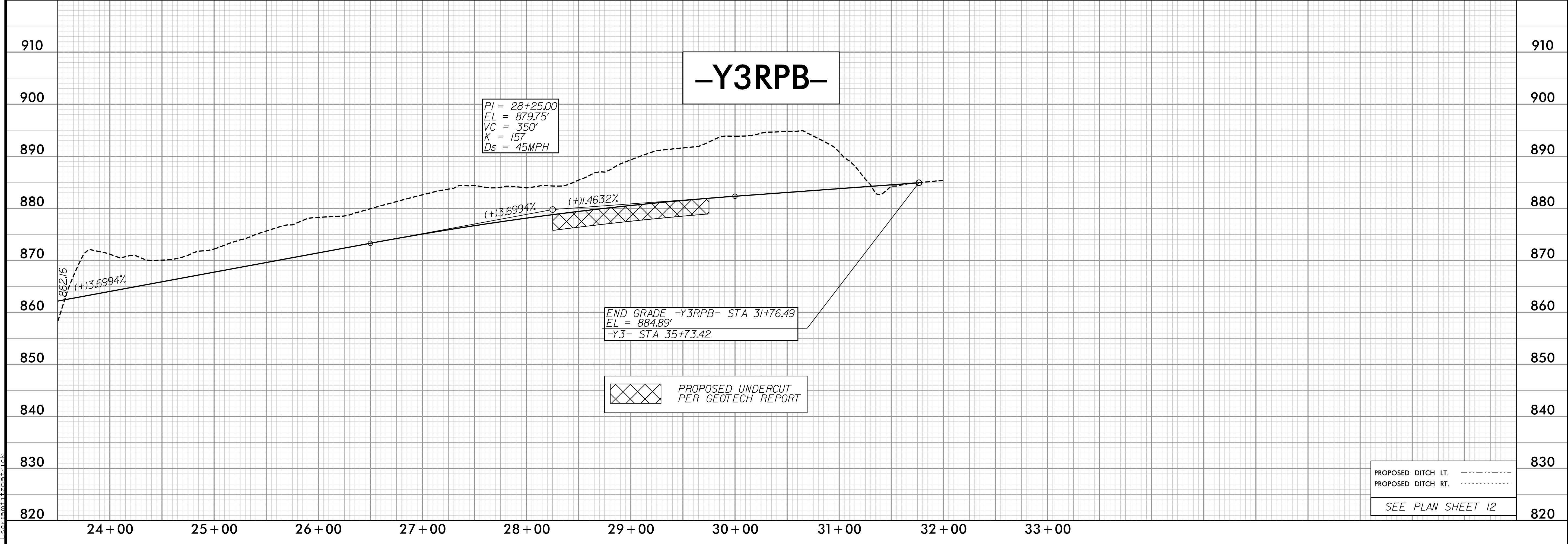
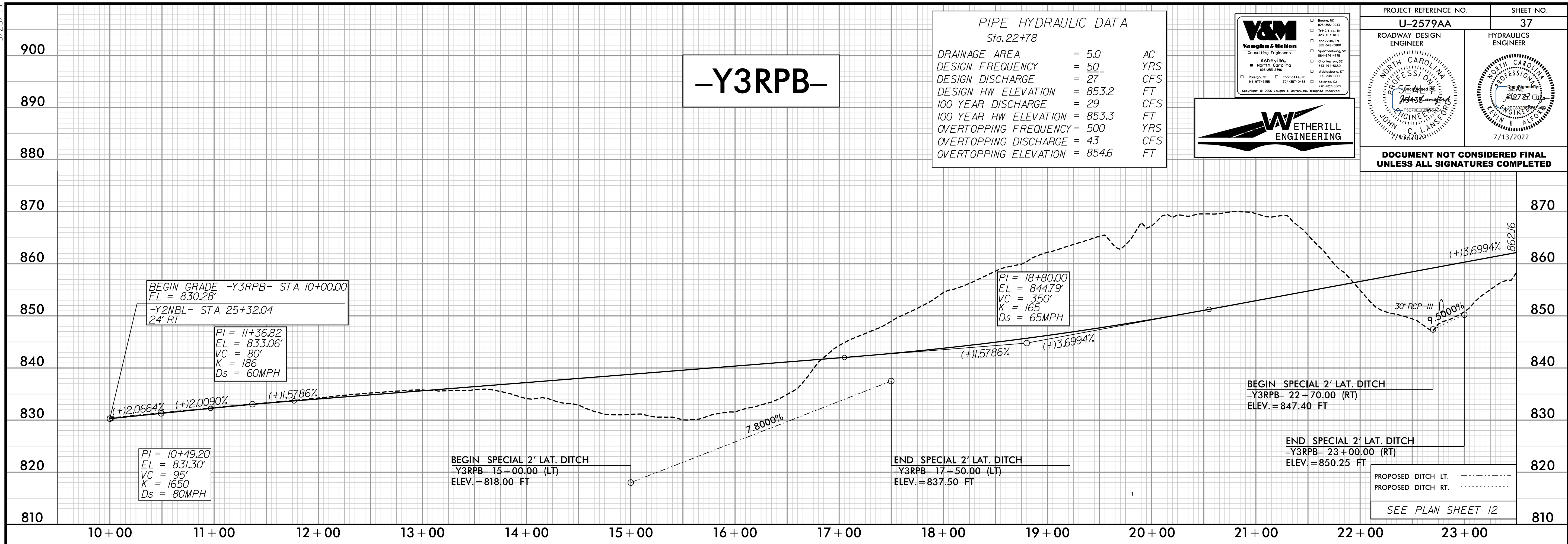

6/24/2022 9:51:16 AM W:\psh_37_Y3RPB.dgn

5/28/2022

PROJECT REFERENCE NO. U-2579AA		SHEET NO. 38	
ROADWAY DESIGN ENGINEER		HYDRAULICS ENGINEER	
DOCUMENT NOT CONSIDERED FINAL UNLESS ALL SIGNATURES COMPLETED			

PIPE HYDRAULIC DATA
Sta. 21+97

DRAINAGE AREA	= 6.5	AC
DESIGN FREQUENCY	= 50	YRS
DESIGN DISCHARGE	= 35	CFS
DESIGN HW ELEVATION	= 842.1	FT
100 YEAR DISCHARGE	= 38	CFS
100 YEAR HW ELEVATION	= 842.3	FT
OVERTOPPING FREQUENCY	= 500	YRS
OVERTOPPING DISCHARGE	= 51	CFS
OVERTOPPING ELEVATION	= 843	FT

-Y3RPC-

PIPE HYDRAULIC DATA
Sta. 17+50

DRAINAGE AREA	= 5.7	AC
DESIGN FREQUENCY	= 50	YRS
DESIGN DISCHARGE	= 31	CFS
DESIGN HW ELEVATION	= 828.5	FT
100 YEAR DISCHARGE	= 33	CFS
100 YEAR HW ELEVATION	= 828.6	FT
OVERTOPPING FREQUENCY	= 500	YRS
OVERTOPPING DISCHARGE	= 34	CFS
OVERTOPPING ELEVATION	= 828.7	FT

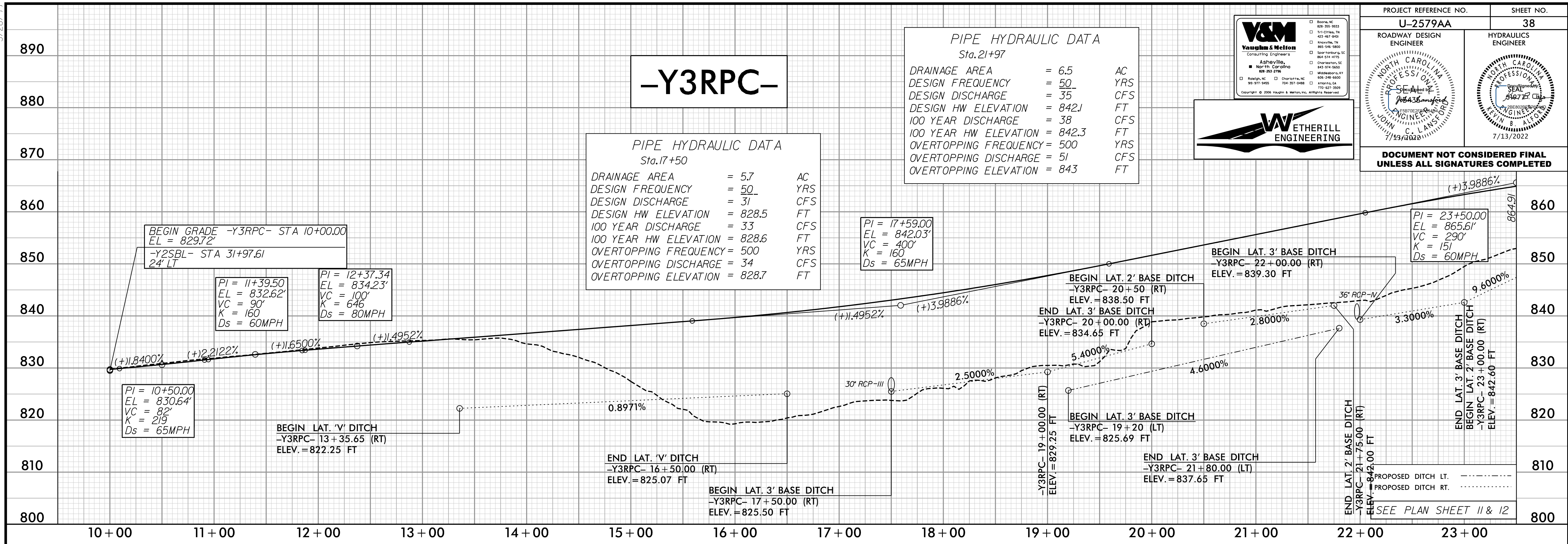

-Y3RPC-

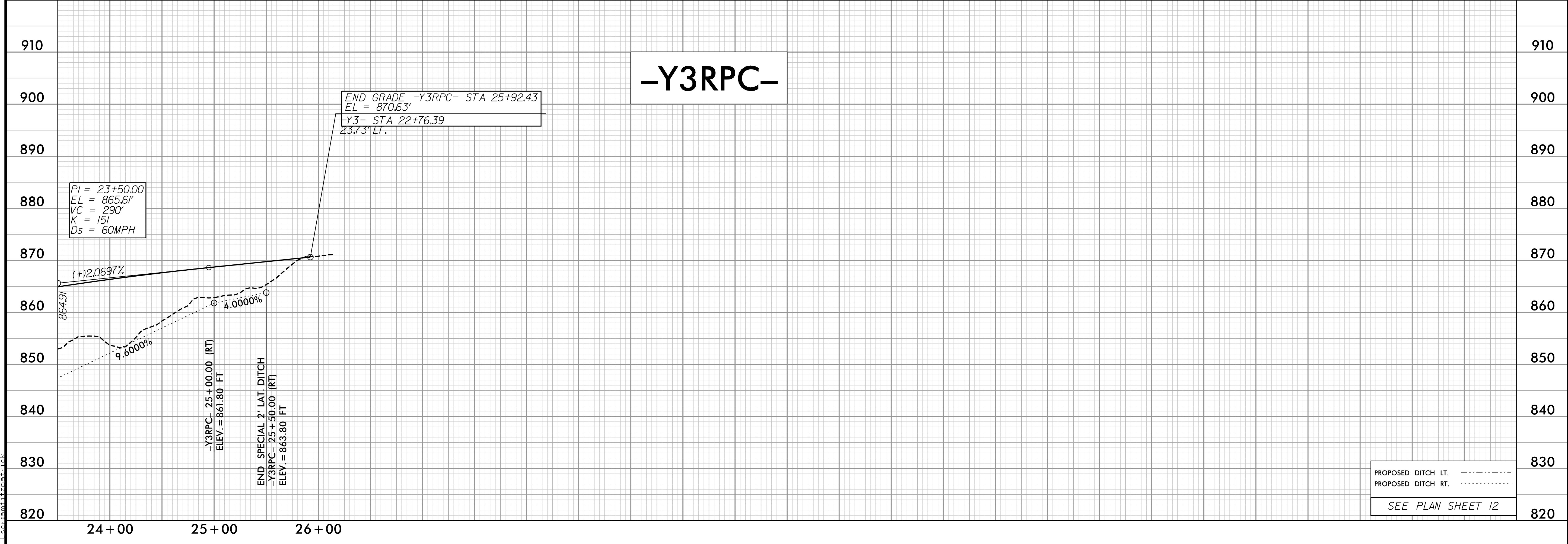

PROPOSED DITCH LT. - - - - -
 PROPOSED DITCH RT. - - - - -
 SEE PLAN SHEET 12

6/21/2022 9:52:23 AM
\\msc\cmt\proj\16616\ah_38_Y3RPC.dgn

5/28/2022

PROJECT REFERENCE NO. U-2579AA	SHEET NO. 39
ROADWAY DESIGN ENGINEER	HYDRAULICS ENGINEER

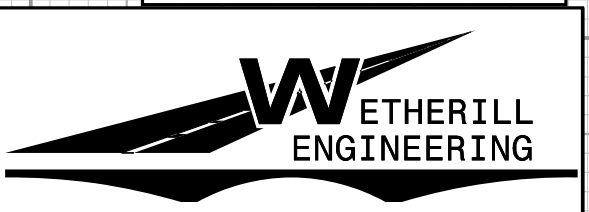

DOCUMENT NOT CONSIDERED FINAL UNLESS ALL SIGNATURES COMPLETED

PIPE HYDRAULIC DATA
Sta. 16+00

DRAINAGE AREA	= 1.5	AC
DESIGN FREQUENCY	= 25	YRS
DESIGN DISCHARGE	= 6.4	CFS
DESIGN HW ELEVATION	= 857.1	FT
100 YEAR DISCHARGE	= 7.1	CFS
100 YEAR HW ELEVATION	= 857.2	FT
OVERTOPPING FREQUENCY	= 500	YRS
OVERTOPPING DISCHARGE	= 10	CFS
OVERTOPPING ELEVATION	= 857.8	FT

PIPE HYDRAULIC DATA
Sta. 12+82

DRAINAGE AREA	= 4.4	AC
DESIGN FREQUENCY	= 25	YRS
DESIGN DISCHARGE	= 23	CFS
DESIGN HW ELEVATION	= 855.4	FT
100 YEAR DISCHARGE	= 26	CFS
100 YEAR HW ELEVATION	= 855.6	FT
OVERTOPPING FREQUENCY	= 500	YRS
OVERTOPPING DISCHARGE	= 60	CFS
OVERTOPPING ELEVATION	= 857.8	FT

-Y4-

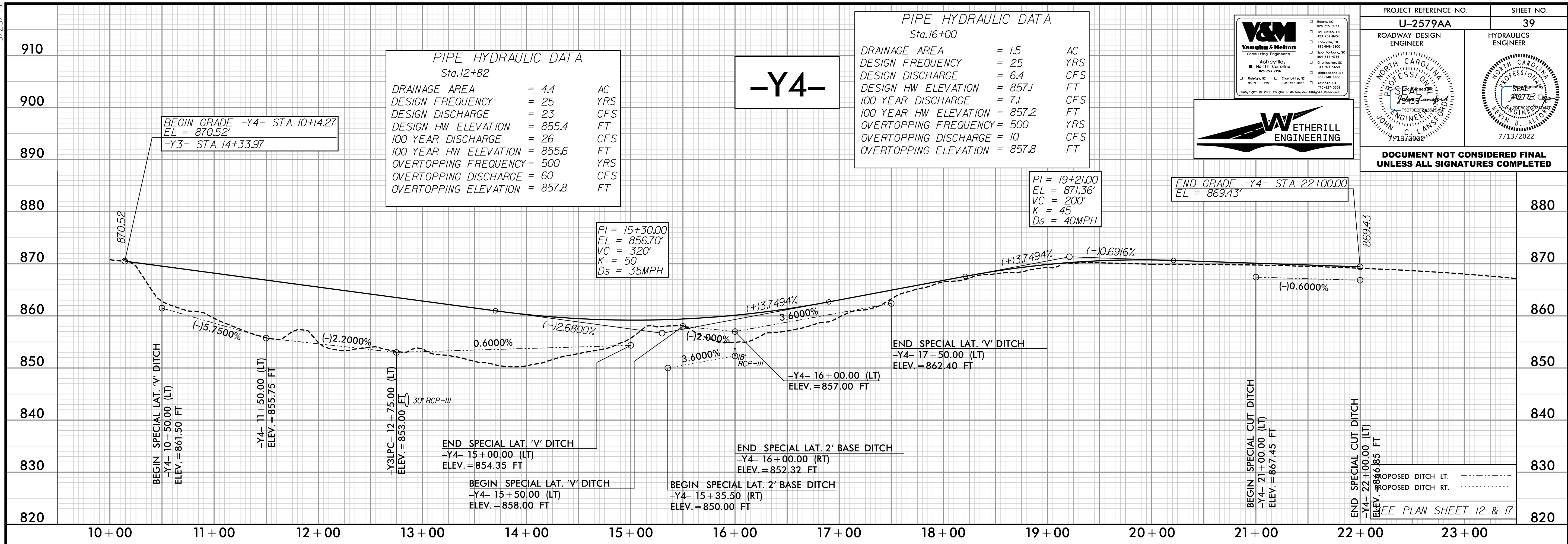

-Y4-

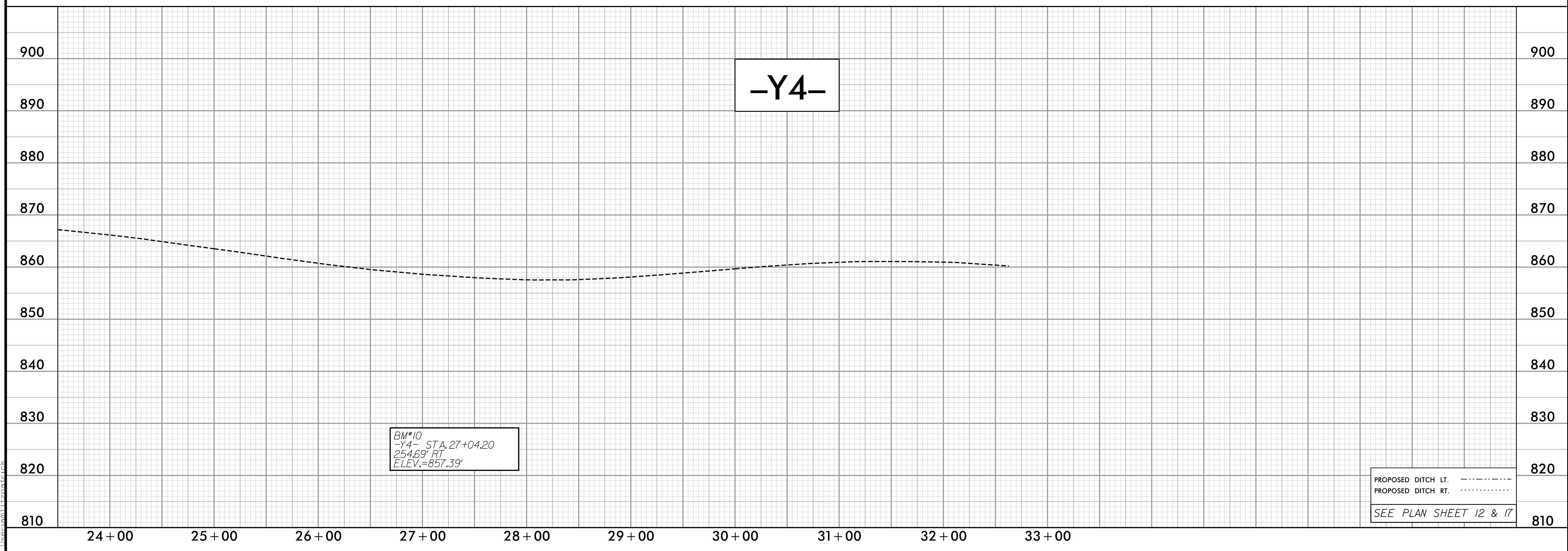

PROPOSED DITCH LT.

PROPOSED DITCH RT.

SEE PLAN SHEET 12 & 17

6/21/2022 11:37:23 PM
m:\projects\2022\125723\125723.dwg
m:\projects\2022\125723\125723.dwg

5/28/22

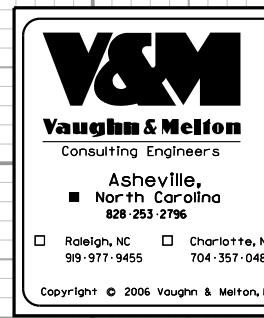

Charlotte, NC
Durham, NC
Fayetteville, NC
Greenville, SC
Kinston, NC
Lenoir, NC
Raleigh, NC
Wilmington, NC

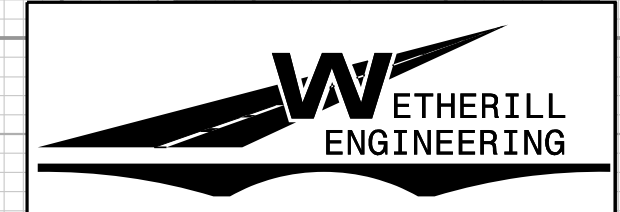

PROJECT REFERENCE NO. U-2579AA	SHEET NO. 40
ROADWAY DESIGN ENGINEER	HYDRAULICS ENGINEER
<i>[Signature]</i>	<i>[Signature]</i>
<p>DOCUMENT NOT CONSIDERED FINAL UNLESS ALL SIGNATURES COMPLETED</p>	

-Y1DRV-

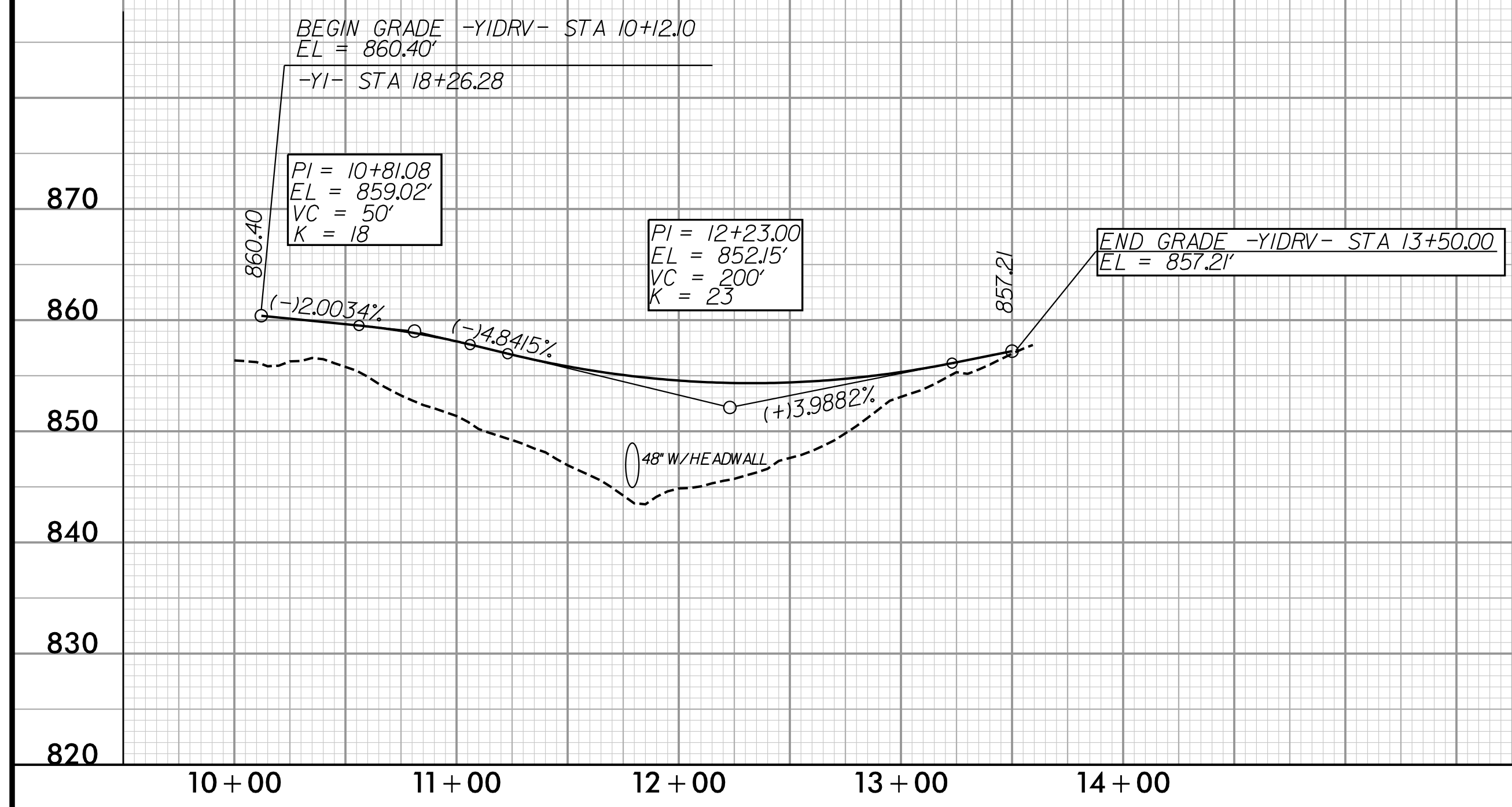

PIPE HYDRAULIC DATA
Sta. 11+79

DRAINAGE AREA	= 34.4	AC
DESIGN FREQUENCY	= 10	YRS
DESIGN DISCHARGE	= 81	CFS
DESIGN HW ELEVATION	= 849.1	FT
100 YEAR DISCHARGE	= 96	CFS
100 YEAR HW ELEVATION	= 849.8	FT
OVERTOPPING FREQUENCY	= 500	YRS
OVERTOPPING DISCHARGE	= 167	CFS
OVERTOPPING ELEVATION	= 854.3	FT

SEE PLAN SHEET 16

-CULDESAC-

-Y2A-

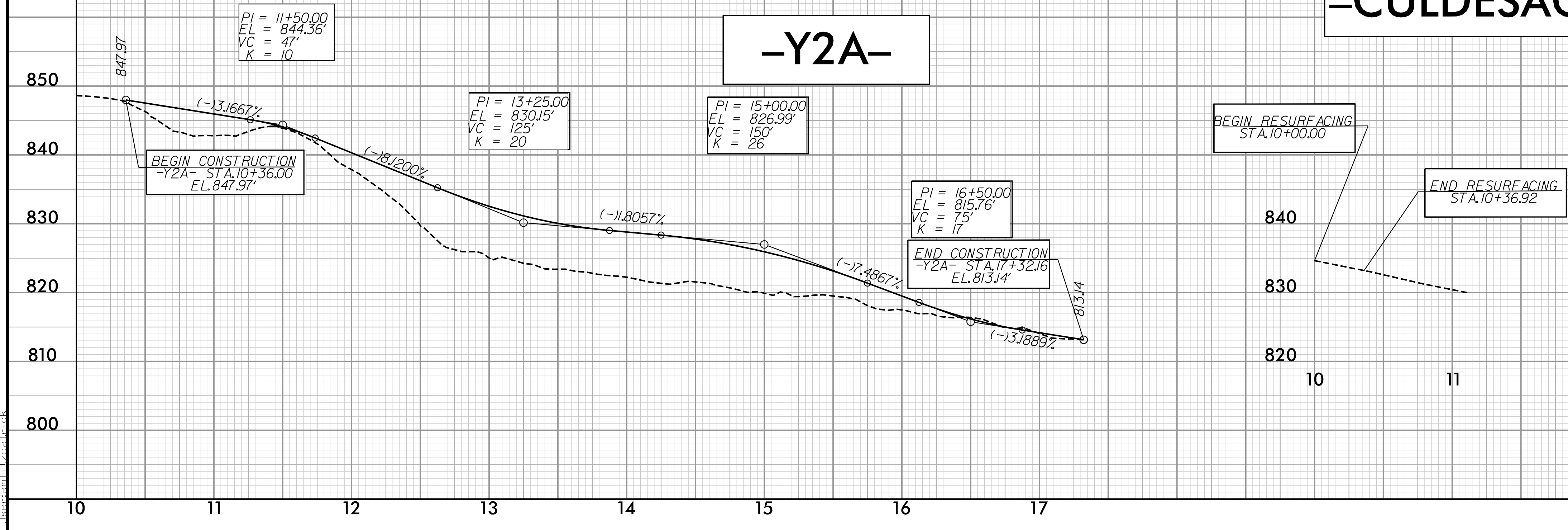

6/21/2022 4:37:57 PM
m:\projects\160101\160101.dwg
160101.dwg

5/28/2022

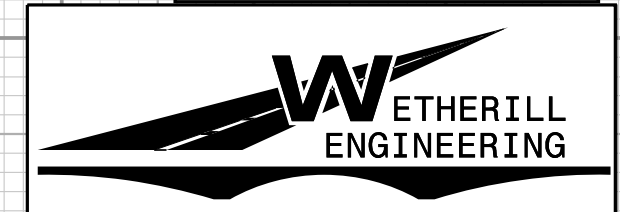

PROJECT REFERENCE NO. U-2579AA	SHEET NO. 41
ROADWAY DESIGN ENGINEER	HYDRAULICS ENGINEER

DOCUMENT NOT CONSIDERED FINAL UNLESS ALL SIGNATURES COMPLETED

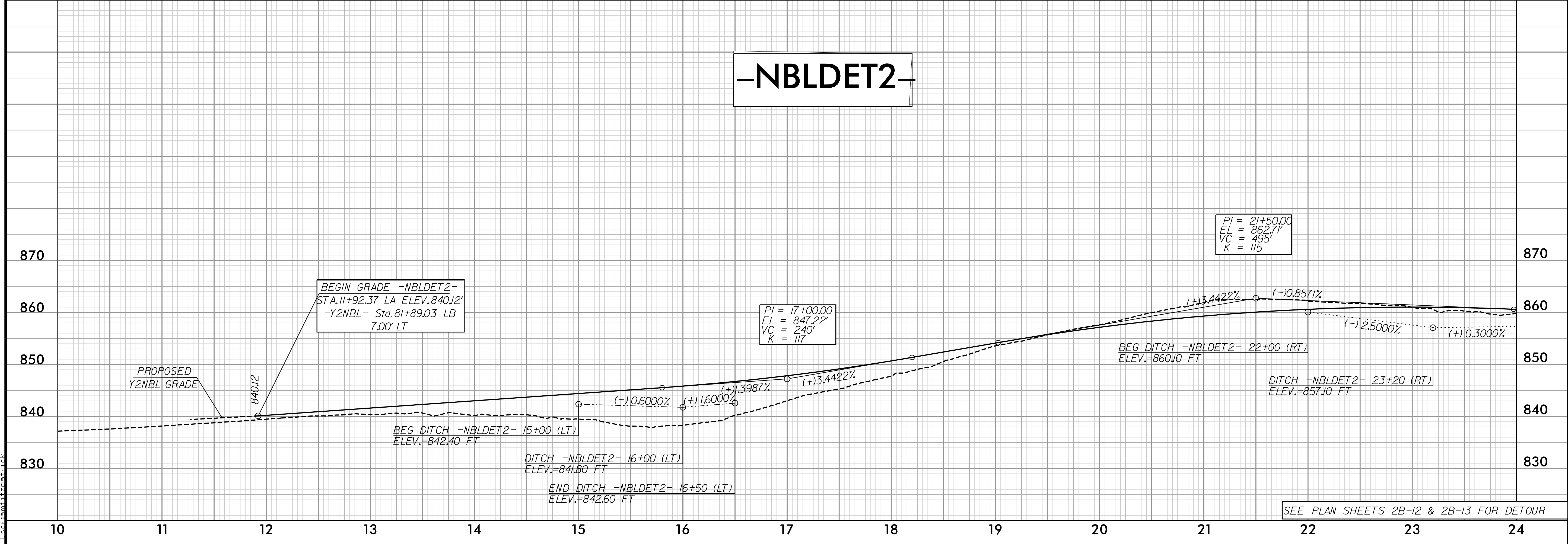
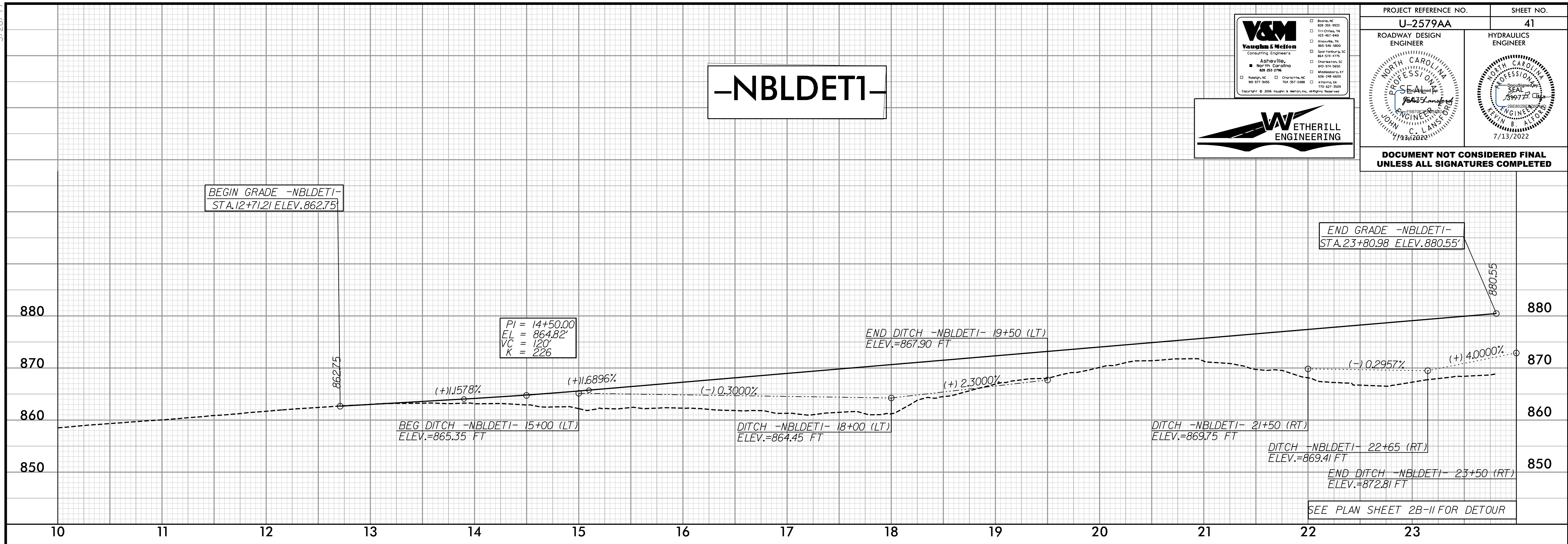

6/24/2022 9:55:39 AM
m:\projects\2022\U-2579AA\sh_41.NBLDET1.dgn

5/28/22

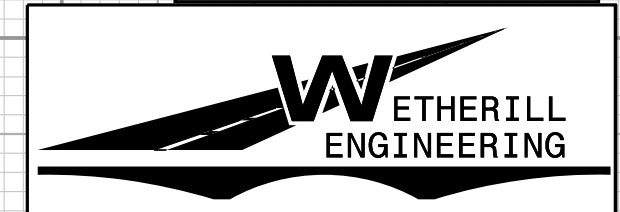
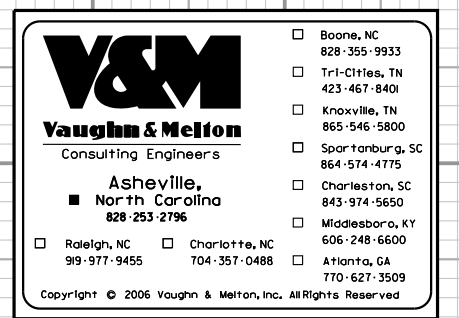

PROJECT REFERENCE NO. U-2579AA	SHEET NO. 42
ROADWAY DESIGN ENGINEER	HYDRAULICS ENGINEER
<i>John C. Lanston</i> Professional Engineer No. 43272 7/13/2022	<i>Kevin R. Foy</i> Professional Engineer No. 43272 7/13/2022

DOCUMENT NOT CONSIDERED FINAL UNLESS ALL SIGNATURES COMPLETED

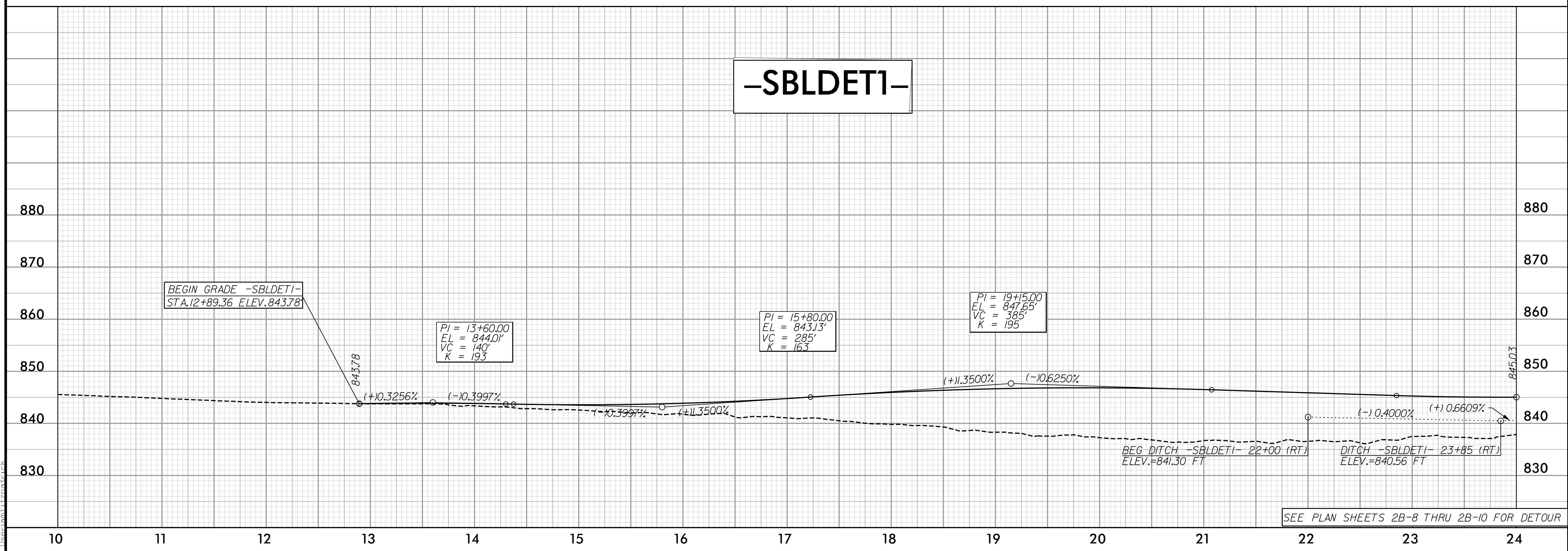

6/21/2022 4:39:35 PM
m:\projects\2579AA\psh_42_NBLDET2.dgn

5/28/22

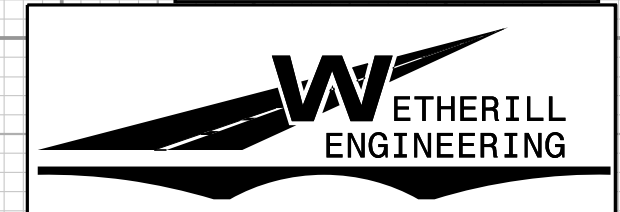
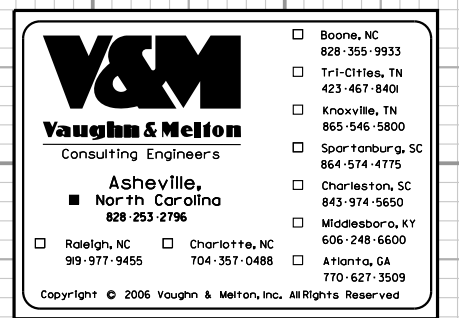

PROJECT REFERENCE NO. U-2579AA	SHEET NO. 43
ROADWAY DESIGN ENGINEER	HYDRAULICS ENGINEER
<i>[Signature]</i>	<i>[Signature]</i>
7/13/2022	7/13/2022

DOCUMENT NOT CONSIDERED FINAL UNLESS ALL SIGNATURES COMPLETED

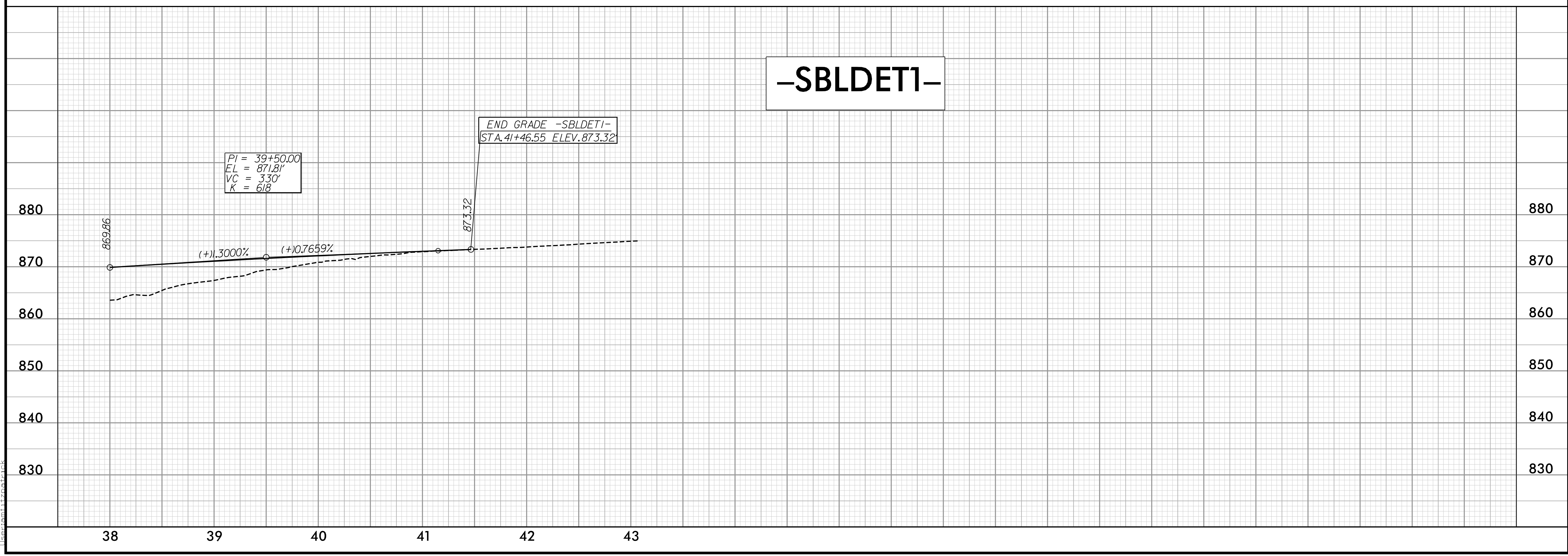
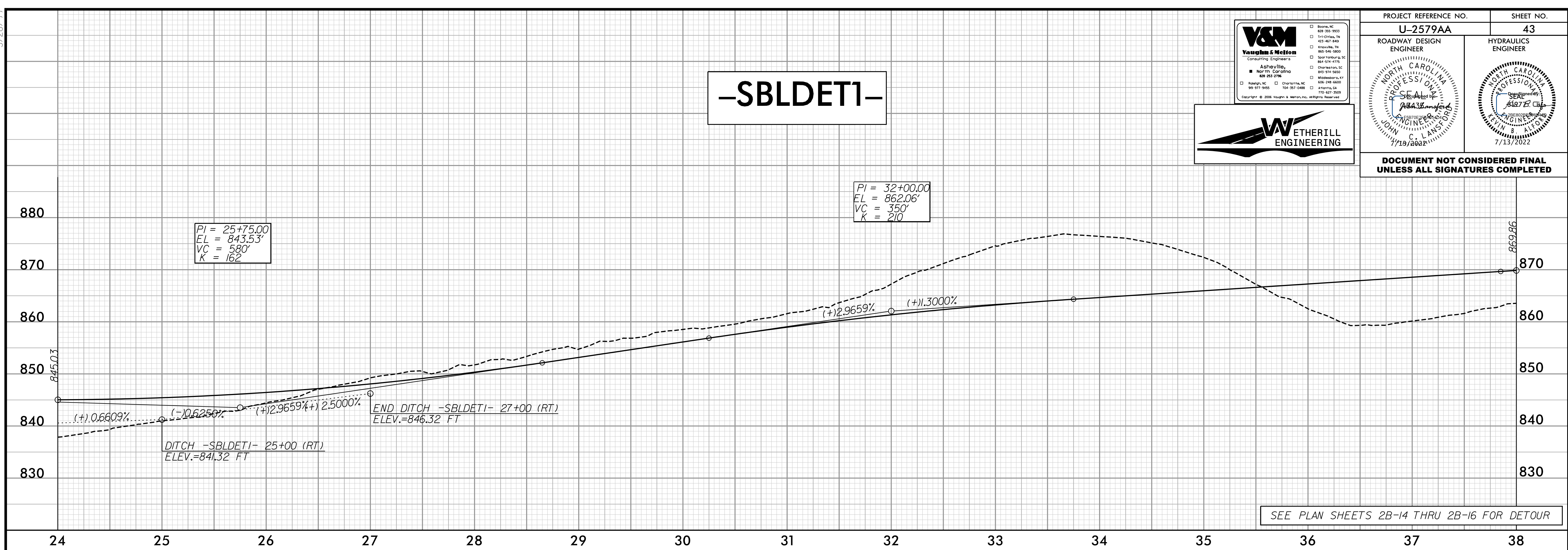

6/21/2022 11:51:12 PM
m:\projects\2579AA\psh_43_SBLDET1.dgn