

SECTION ALONG ϕ BRIDGE

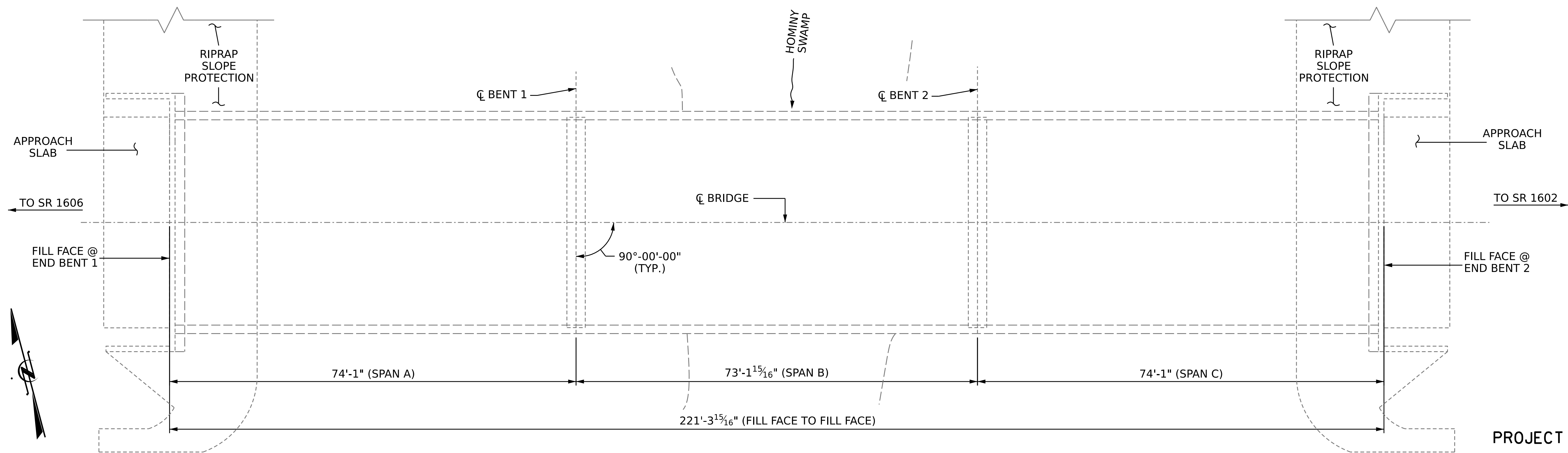

PLAN

(COLUMNS & FOOTINGS NOT SHOWN IN PLAN VIEW FOR CLARITY)

NOTES

- PROFILE INFORMATION IS TAKEN FROM ORIGINAL PLANS AND INSPECTION REPORT DATED 03/22/2022.
- BRIDGE ORIENTATION CONFORMS TO EXISTING BRIDGE PLANS.

SCOPE OF WORK

- PREPARE BRIDGE DECK BY SHOTBLASTING METHODS.
- SILANE DECK TREATMENT.
- DEMOLISH EXISTING BRIDGE DECK JOINTS.
- RECONSTRUCT BRIDGE JOINTS WITH ELASTOMERIC CONCRETE AND INSTALL BACKER ROD AND POURABLE SILICONE JOINT SEALANT.

I HEREBY CERTIFY THAT THIS STRUCTURE WAS REHABILITATED ACCORDING TO THESE PLANS OR AS NOTED HEREIN.

RESIDENT ENGINEER _____ DATE _____

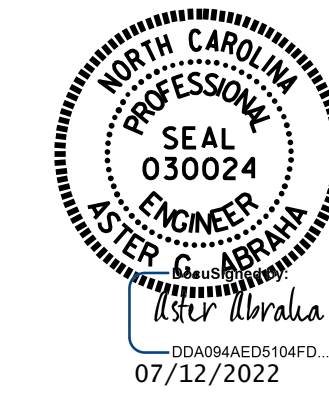
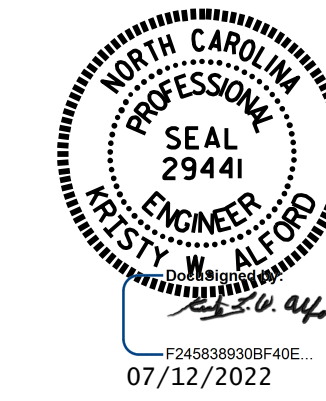

PROJECT NO. **HI-0006**
WILSON COUNTY
 BRIDGE NO. **970261**

STATE OF NORTH CAROLINA
 DEPARTMENT OF TRANSPORTATION
 RALEIGH
GENERAL DRAWING
 FOR BRIDGE ON US 264
 BYPASS EASTBOUND OVER
 HOMINY SWAMP BETWEEN
 SR 1606 AND SR 1602

DRAWN BY : Z. HOWARD / G. AYES DATE : 4/2022
 CHECKED BY : A. G. ABRAHA DATE : 6/2022
 DESIGN ENGINEER OF RECORD: _____ DATE : _____

DOCUMENT NOT CONSIDERED
 FINAL UNLESS ALL
 SIGNATURES COMPLETED

REVISIONS						SHEET NO. S16-1 TOTAL SHEETS 4
NO.	BY:	DATE:	NO.	BY:	DATE:	
1			3			
2			4			